THIS DRAWING IS UNPUBLISHED. RELEASED FOR PUBLICATION ,19 .
© COPYRIGHT 19 BY AMP INCORPORATED. ALL RIGHTS RESERVED.

LOC	DIST
AF	50

REVISIONS

P	LTR	DESCRIPTION	DATE	DWN	APVD
	C	REVISE PER ECN 0G1A-0201-98	20JUL98	SU	KR

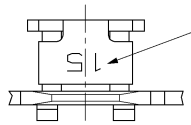

IDENTIFICATION NUMBER 15
FOR MAGNET WIRE RANGE

1 CONTINUOUS STRIP ON REELS (SPLICE FREE) WITH TERMINALS LOCATED ON 5.59±0.08[.220±.003] CENTERS.

2 SLOT TERMINATES A SINGLE MAGNET WIRE ONLY. COPPER RANGE: 0.54-0.81mm [#23.5-#20] AWG.

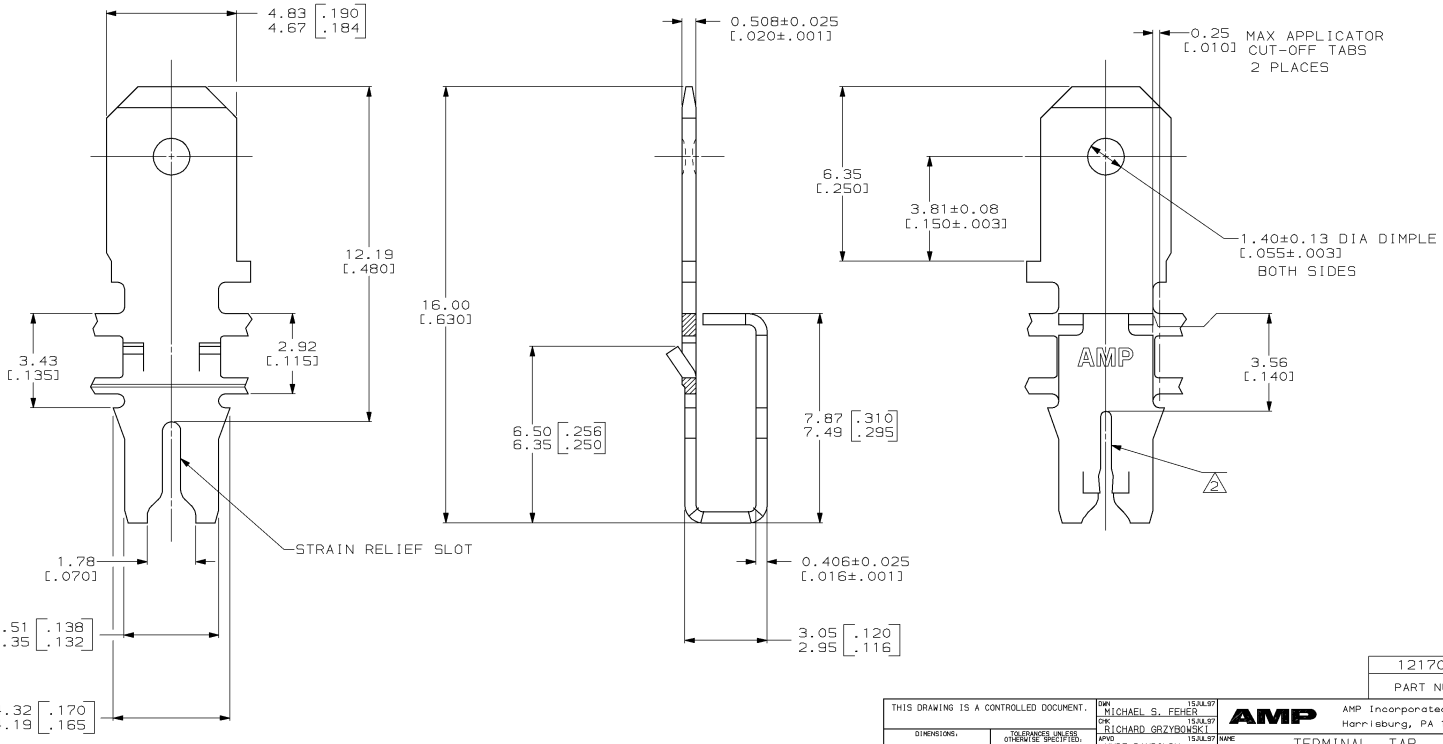

1217004

1217004-1
PART NUMBER

THIS DRAWING IS A CONTROLLED DOCUMENT.

DIMENSIONS: mm[INCHES]

TOLERANCES UNLESS OTHERWISE SPECIFIED:
0 PLC ±-
1 PLC ±-
2 PLC ±0.25[.010]
3 PLC ±-
4 PLC ±-
ANGLES ±-

MATERIAL: 4M PRE-MILLED BRASS

FINISH: 0.002032[.000080] MIN TIN PER MIL-T-10727

DWN MICHAEL S. FEHER 15JUL97
CHK RICHARD GRZYBOWSKI 15JUL97
APVD KURT RANDOLPH 15JUL97

PRODUCT SPEC 108-2012
APPLICATION SPEC 114-2067
WEIGHT –

CUSTOMER DRAWING

AMP Incorporated
Harrisburg, PA 17105-3608

NAME: TERMINAL, TAB, 4.75 [.187] FASTON™, MAG-MATE™

SIZE	CAGE CODE	DRAWING NO	RESTRICTED TO
A2	00779	C-1217004	–

SCALE	SHEET	OF	REV
10:1	1	1	C

AMP 1471-9 REV 27JUN96

20-JUL-98 15:37:48 ampt3029 /home/ampt3029/edmmod

Downloaded from Elcodis.com electronic components distributor