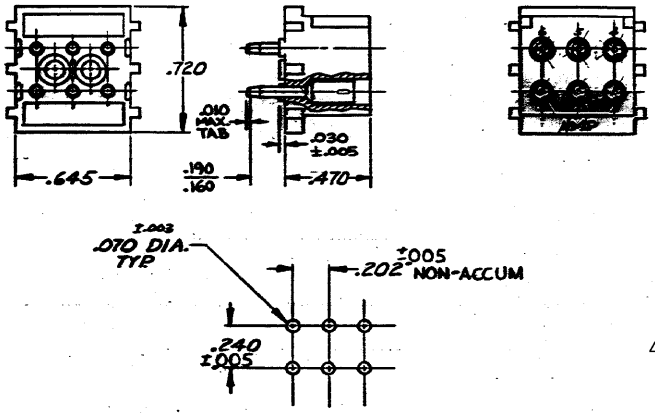

RECOMMENDED LAYOUT FOR .062 THICK P.C. BOARD

1. MATES WITH HOUSING 480276
2. PARTS COMPLY WITH AMP SOLDERABILITY SPEC. #109-11-3
3. OBSOLETE PARTS: OBSOLETE CIS STREAMLINING PER D.RENAUD/D.SINISI

3 OBSOLETE	350641-2	NYLON - NATURAL	PHOS BRZ - GOLD
	350641-1	NYLON - NATURAL	PHOS BRZ - PRE-TIN
	ASSEMBLY NO.	HSG. MATL & COLOR	PIN MATL & FINISH

Unpublished copy not to be reproduced nor published without written permission of AMP Incorporated

LTR	REVISION RECORD	DR	CHK	DATE
G	OBSOLETE 1-1,1-7,2-1,2-2,3-1,3-2,4-1,4-2,5-1,5-2,6-1,6-2,7-1,7-2,8-1,8-2,9-1,9-2,9-3	KW	RS	4-21-86
F1	RESTORED	BKD	RS	8/5/85
F	REV. PER M-7376	GS	[illegible]	[illegible]
E	REVISED M-3932	MF	D.H.	2-25-72
D	ECN M-3871	DCH	D.H.	9-7-72
C	ECN M-3952	GY	RSE	7/9/71
B	REVISED FOR PRO	DH	[illegible]	[illegible]
A	ECN M-3156	DP	[illegible]	[illegible]
—	PER ECN M-2996	HS	DL	3/1/69
G1	REV PER ECO-09-026346	KK	AEG	NOV09

REQUIRED PER ASSEMBLY

DESCRIPTION

© 1973 AMP INCORPORATED. ALL RIGHTS RESERVED. AMP PRODUCTS COVERED BY PATENTS AND/OR PATENTS PENDING.

CUSTOMER COPY REFERENCE ONLY

DR 5-31-73

CHK

MATERIAL AND FINISH: SEE TABLE

AMP INCORPORATED HARRISBURG, PENNA

CLASS 4

TYPE

WIRE RANGE / INSULATION

TOLERANCE EXCEPT AS NOTED ± .015

SCALE

LOC CM B NO 350641 SHT G1

NAME 6 CIRCUIT MATE-N-LOK P.C. BOARD SOCKET HEADER

AMP 1253 REV 11/65

Downloaded from Elcodis.com electronic components distributor