THIS DRAWING IS UNPUBLISHED. RELEASED FOR PUBLICATION -.-.-
© COPYRIGHT - By -. ALL RIGHTS RESERVED.

UOC	DIST
DF	A0

REVISIONS

P	LTR	DESCRIPTION	DATE	DWN	APVD
	S1	REVISED PER ECO-11-005030	11MAR11	RK	HMR

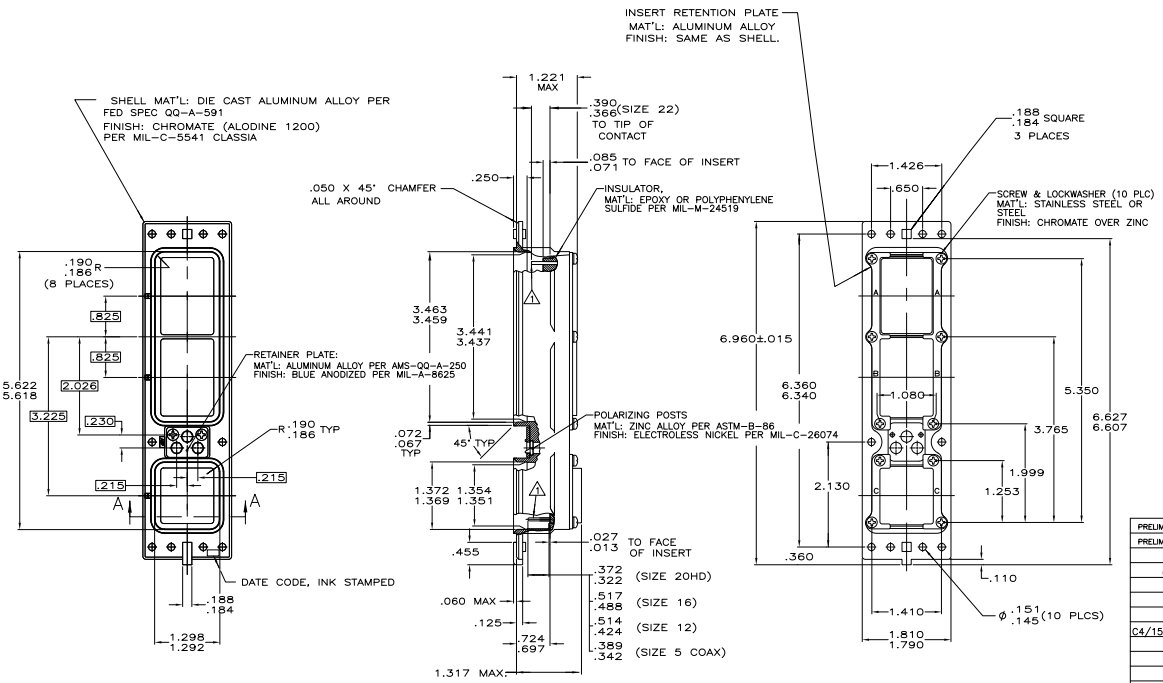

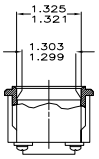

SECTION A–A
PARTIAL

1. CONTACTS ARE SHOWN IN POSITION FOR ILLUSTRATION ONLY. FOR SHIPMENT - CONTACTS ARE INCLUDED IN A CONTAINER WITHIN THE CONNECTOR PACKAGE.
2. ALL CONTACT CAVITIES IN MODULES "A" & "B" ARE LOCATED WITHIN .006 DIA. TRUE POSITION. ALL CONTACT CAVILTIES IN MODULE "C" ARE LOCATED WITHIN .020 DIA TRUE POSITION.
3. COAX CONTACTS NOT SUPPLIED IN KITS___ MUST BE ORDERED SEPARATELY.
4. POLARIZING KEYS SHOWN IN POSITION "01" FOR ILLUSTRATION ONLY– CONNECTORS SHIPPED WITH KEYING PER ORDERING INSTRUCTIONS. CONTACT INSERTS AS SHOWN FOR ILLUSTRATION ONLY– SEE TABLE FOR DESCRIPTIVE NUMBER.

5. INSERT MATERIAL: DIE CAST ALUMINUM PER ASTM-B-85

REMARKS	DESCRIPTIVE NUMBER	PART NUMBER
PRELIMINARY NOT RELEASED FOR PRODUCTION	NIC66G23A05SF1	2-208970-8
PRELIMINARY NOT RELEASED FOR PRODUCTION	NIC66G23A05AA1	2-208970-7
–	NIC66G21A03AA0	2-208970-6
(G21A29CC1) W/DUST CAP	SPECIAL	2-208970-5
–	NIC66G21A05CC0	2-208970-4
–	NIC66G21A01CC0	2-208970-3
–	NIC66G21A02CC0	2-208970-2
C4/150/13C2 WITH CONTACTS & COAX	SPECIAL	2-208970-1
–	ADVANCED PART NUMBER	2-208970-0
–	SPECIAL	1-208970-9
–	NIC66G21A01SC1	1-208970-8
–	NIC66G21A19AA0	1-208970-7
–	NIC66G26A01AA0	1-208970-6
–	NIC66G51A01AA0	1-208970-5
–	NIC66G21A00AA0	1-208970-4
–	NIC66G21A02AA0	1-208970-3
–	NIC66G21A02AA1	1-208970-2
–	NIC66G21A01CA0	1-208970-1
–	NIC66G21A09CC0	1-208970-0
–	–	208970-9
BLANK/150/13C2 WITH CONTACTS	NIC66G51A01AA0	208970-8
–	ADVANCED PART NUMBER	208970-7
–	NIC66G21A01CC1	208970-6
–	NIC66G21A01BA1	208970-5
–	NIC66G21A01AA1	208970-4
–	NIC66G21A01SB1	208970-3
–	NIC66G21A01AC0	208970-2
–	NIC66G21A01AA0	208970-1

THIS DRAWING IS A CONTROLLED DOCUMENT.

DIMENSIONS: INCHES

TOLERANCE UNLESS OTHERWISE SPECIFIED: 0 PLC ± – ; 1 PLC ± – ; 2 PLC ± – ; 3 PLC ± .005 ; 4 PLC ± – ; ANGLES ± –

MATERIAL: SEE CALLOUTS

FINISH: SEE CALLOUTS

DR	C.C.THOMAS	4-23-01
CHK	S.GLATFELTER	4-23-01
APVD	S.GLATFELTER	4-23-01

PRODUCT SPEC: –

APPLICATION SPEC: –

WEIGHT: –

TE Connectivity

NAME: RECEPTACLE ASSY, SIZE 2, CLASS A, ARINC 600 –

SIZE	CAGE CODE	DRAWING NO	RESTRICTED TO
A1	00779	C-208970	–

CUSTOMER DRAWING | SCALE 1:1 | SHEET 1 OF 1 | REV S1

4MOS (3/11)

Downloaded from Elcodis.com electronic components distributor