DRAWING MADE IN AMERICAN PROJECTION

S

1. **PARTS** COMPLY WITH AMP SOLDERABILITY SPEC. NO. 109-11-3

2. CONTACT IS PLATED OVERALL WITH .000050 NICKEL, THEN .000030 GOLD OVER CONTACT LENGTH INDICATED AND MATTE TIN ON SOLDER TAIL END.

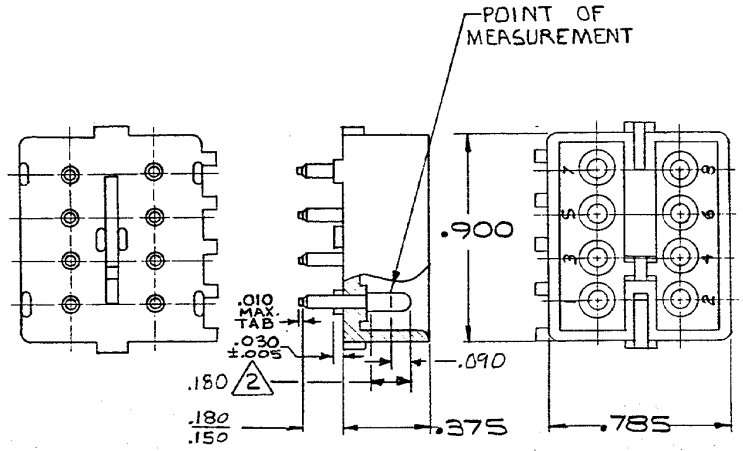

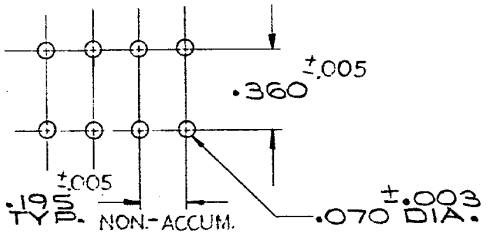

RECOMMENDED LAYOUT
FO .062 THICK P.C. BOARD

ASSEMBLY NO.	HGS. MATL. - COLOR	PIN MATL. - FINISH
350212-2	NYLON NATURAL	COPPER ALLOY GOLD 2
350212-1	NYLON - NATURIAL	COPPER ALLOY - PRE-TIN

Unpublished copy not to be reproduced nor published without written permission of AMP Incorporated

LTR	REVISION RECORD	DR	CHK	DATE
P	OBS 1--1, 2--1, 9--1 PER ECN CM-2706	NG	RS	8-9-72
N	OBS 5--1 & 6--1 PER CM 2213	TB	RS	3/20/89

NUMBER 350212

REQUIRED PER ASSEMBLY

DESCRIPTION

DWG SIZE	NUMBER	NAME	REMARKS	ITEM NO

© 1973 BY AMP INCORPORATED. ALL RIGHTS RESERVED. AMP PRODUCTS COVERED BY PATENTS AND/OR PATENTS PENDING.

CUSTOMER COPY REFERENCE ONLY

DR 3/20/73
CHK 3/30/73
DE 4-3-73
APP 4-3-73

MATERIAL AND FINISH: SEE TABLE

WIRE - RANGE - INSULATION: —

TOLERANCE EXCEPT AS NOTED ±.015 ±1° 0'

SCALE: —

AMP INCORPORATED HARRISBURG, PENNA

CLASS —

TYPE PIN HEADER

LOC CM B NO 350212 REV P

NAME 8 CIRCUIT MATE-N-LOK P.C. BOARD HEADER

DIMENSIONS IN INCHES. DO NOT SCALE PRINT.

PRINT DIST 53

AMP 1253 REV 11/65

Downloaded from Elcodis.com electronic components distributor