THIS DRAWING IS UNPUBLISHED. RELEASED FOR PUBLICATION 20
© COPYRIGHT 20 BY TYCO ELECTRONICS CORPORATION. ALL RIGHTS RESERVED.

LOC	DIST
CM	00

REVISIONS

P	LTR	DESCRIPTION	DATE	DWN	APVD
	B	REVISED PER ECO-12-000066	05JAN2012	HMR	SM

1. ACCEPTS CONTACT P/N 1375819.
2. ACCEPTS MTA-100 KEYING PLUG P/N 641994-1.
3. DIMENSIONS IN BRACKETS ARE IN INCHES.
4. NOT FOR USE WITH CONTACT PART NUMBER 770601 OR 770666.

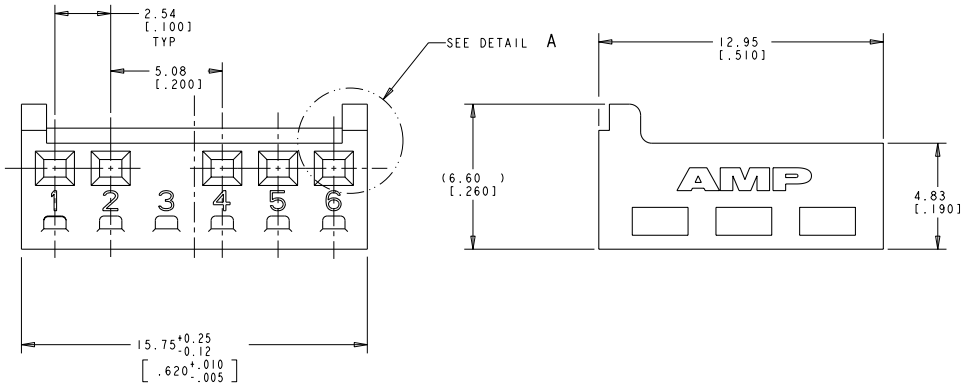

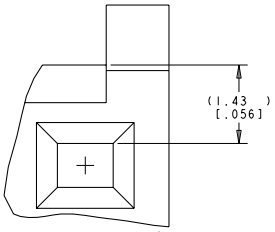

DETAIL A
SCALE 20:1

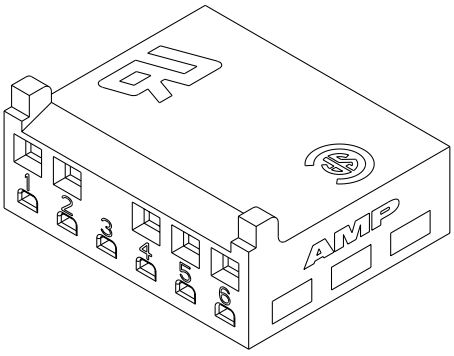

COLOR	VOLUME	PART NUMBER
BLACK	0.027 IN^3	1744329-2
NATURAL	0.027 IN^3	1744329-1

THIS DRAWING IS A CONFIDENTIAL DOCUMENT FOR TYCO ELECTRONICS CORPORATION. IT IS SUBJECT TO COPYRIGHT AND THE INFORMATION CONTAINED HEREIN SHOULD BE CONTACTED FOR THE LATEST REVISION.

DWN	K. WHITAKER	2MAR2008
CHK	S. RIDGILL	2MAR2008
APVD	S. RIDGILL	2MAR2008

DIMENSIONS: mm[INCHES]

TOLERANCES UNLESS OTHERWISE SPECIFIED:
0 PLC ±-
1 PLC ±-
2 PLC ±0.13[.005]
3 PLC ±-
4 PLC ±-
ANGLES ±-

MATERIAL NYLON
FINISH -

PRODUCT SPEC 108-1948
APPLICATION SPEC 114-13036
WEIGHT -

METRIC

Tyco Electronics
Tyco Electronics
Harrisburg, PA 17105-3608

NAME HOUSING, CIRCUIT 3 BLOCKED, CST-100 II

SIZE	CAGE CODE	DRAWING NO	RESTRICTED TO
A2	00779	C-1744329	-

CUSTOMER DRAWING SCALE 8:1 SHEET 1 OF 1 REV B

AMP 14TI-9 REV 31MAR2000
Pro/ENGINEER DRAWING

Downloaded from Elcodis.com electronic components distributor