THIS DRAWING IS UNPUBLISHED. RELEASED FOR PUBLICATION
© COPYRIGHT 2003 BY TYCO ELECTRONICS CORPORATION. ALL RIGHTS RESERVED.

LOC	DIST
J	-

REVISIONS

P	LTR	DESCRIPTION	DATE	DWN	APVD
	B1	REVISED PER ECR-10-019377	30SEP2010	HMR	TM

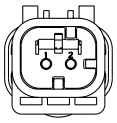

1717672-2
SCALE 2:1

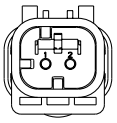

1717672-3
SCALE 2:1

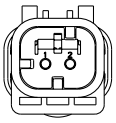

1717672-4
SCALE 2:1

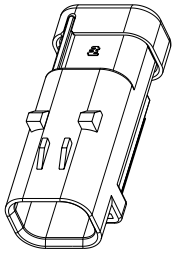

SCALE 2:1

1. MATERIAL: 15% GLASS FILLED THERMOPLASTIC
   COLOR: BLACK
2. MATERIAL: 15% GLASS FILLED THERMOPLASTIC
   COLOR: (SEE TABLE)
3. MATERIAL: SILICONE
   COLOR: RED
4. WIRE INSULATION RANGE: Ø2.24~Ø3.94

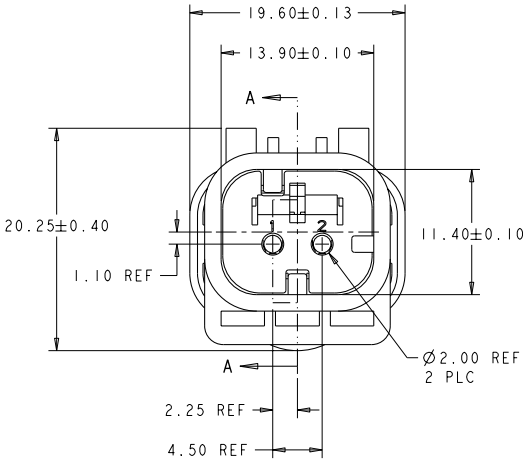

1717672-1 SHOWN

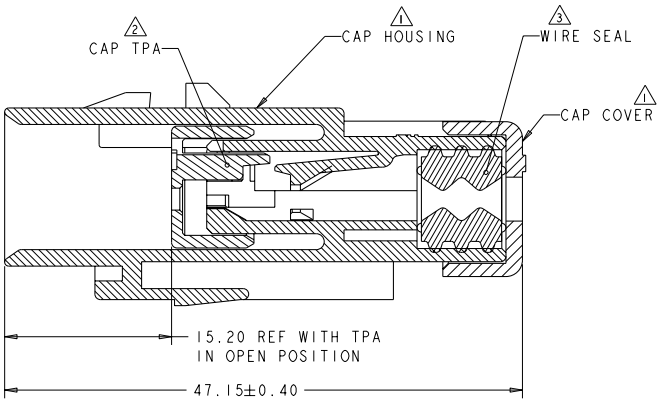

SECTION A-A
OPEN POSITION

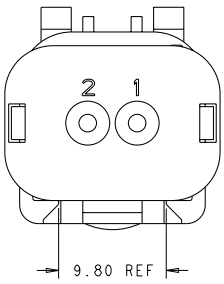

TPA COLOR	PART NUMBER
GREEN	1717672-4
YELLOW	1717672-3
GRAY	1717672-2
RED	1717672-1

THIS DRAWING IS A CONTROLLED DOCUMENT FOR TYCO ELECTRONICS CORPORATION. IT IS SUBJECT TO CHANGE AND THE CONTENTS OR INTERPRETATION INFORMATION SHOULD BE CONTACTED FOR THE LATEST REVISION.

DIMENSIONS: mm

TOLERANCES UNLESS OTHERWISE SPECIFIED:
0 PLC ±-
1 PLC ±-
2 PLC ±-
3 PLC ±-
4 PLC ±-
ANGLES ±-

MATERIAL -
FINISH -

DWN Y.KATO 15JAN2004
CHK S.MANABE 15JAN2004
APVD S.MANABE 15JAN2004
PRODUCT SPEC -
APPLICATION SPEC -
WEIGHT -

Tyco Electronics
Tyco Electronics AMP K.K.
Kawasaki, Japan

NAME CAP ASSY, 2 POS.
BRACKET REVERSE TYPE
AMPSEAL 16

SIZE	CAGE CODE	DRAWING NO	RESTRICTED TO
A2	00779	C-1717672	-

CUSTOMER DRAWING
SCALE 4:1 SHEET 1 OF 1 REV B1

AMP 14T1-9 REV 31MAR2000
Pro/ENGINEER DRAWING

Downloaded from Elcodis.com electronic components distributor