THIS DRAWING IS UNPUBLISHED. RELEASED FOR PUBLICATION
© COPYRIGHT - BY TYCO ELECTRONICS CORPORATION. ALL RIGHTS RESERVED.

LOC	DIST	REVISIONS				
AD	00	P	LTR	DESCRIPTION	DATE	DRN	APVD
			A	REVISED PER ECN-0297-05	21JAN06	JDP	AMS

1. HOUSING MATERIAL: GLASS-FILLED POLYMER.
2. CONTACT MATERIAL: COPPER ALLOY.
3. RECOMMENDED HOLE SIZE FOR MANUAL APPLICATION OF CONNECTOR ONTO PC BOARD.
4. PART NUMBER, DATE CODE IDENTIFICATION, CSA LOGO THIS APPROXIMATE AREA.
5. CONTACT POINT.
6. MARKING ON THIS SIDE.
7. CONTACT FINISH: DIN 41612 CLASS 2 IN CONTACT AREA. TIN PLATE ON POSTS.

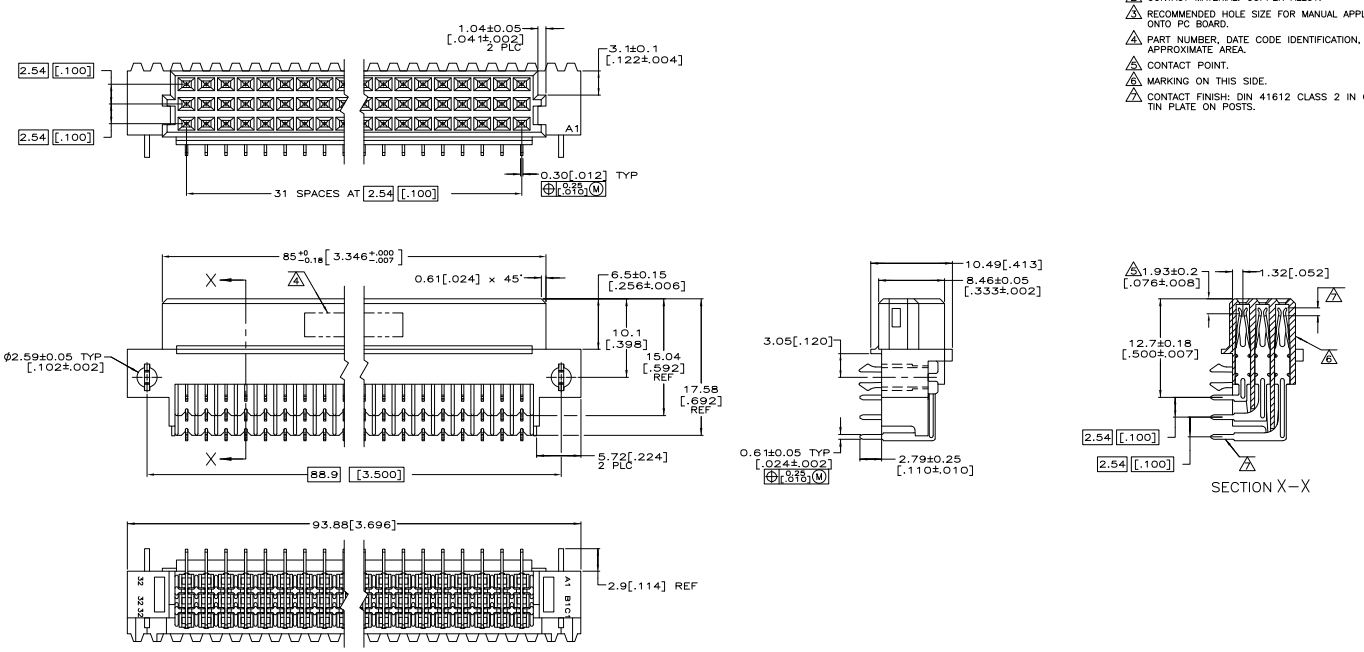

PC BOARD LAYOUT
RECOMMENDED PC BOARD THICKNESS 1.57[.062]

SUPERSEDED BY 5650895-5	7	1 THRU 32	X	X	X	96	7-5650895-5
SUPERSEDED BY 5650895-4	7	1 THRU 32	X	X	X	96	7-5650895-4
	7	1 THRU 32	X	X	X	96	5650895-5
	7	1 THRU 32	X	X	X	96	5650895-4
	FINISH	POSITIONS LOADED	C	B	A	NO. OF LOADED POSITION	ASSY PART NUMBER
			ROWS LOADED				

THIS DRAWING IS A CONTROLLED DOCUMENT.

DIMENSIONS: mm [INCHES]

TOLERANCES UNLESS OTHERWISE SPECIFIED:
0 PLC ± -
1 PLC ± -
2 PLC ± 0.13[.005]
3 PLC ± -
4 PLC ± -
ANGLES ± -

MATERIAL 1 2 FINISH SEE TABLE

DWN J. POLIGNONE 03JUN05
CHK A. SHARPE 03JUN05
APVD A. SHARPE 03JUN05
PRODUCT SPEC —
APPLICATION SPEC —
WEIGHT —

Tyco Electronics
Tyco Electronics Corporation
Harrisburg, PA 17105-3608

NAME: ASSEMBLY, RECEPTACLE, EUROCARD, TYPE R 96 POSITION, 2.79[.110] SOLDER POSTS WITH BOARD LOCKS

SIZE A1 | CAGE CODE 00779 | DRAWING NO C-5650895 | RESTRICTED TO —

CUSTOMER DRAWING | SCALE 4:1 | SHEET 1 OF 1 | REV A

AMP 4805 REV 31MAR2000

Downloaded from Elcodis.com electronic components distributor