THIS DRAWING IS UNPUBLISHED. RELEASED FOR PUBLICATION -.-.-
© COPYRIGHT - By -. ALL RIGHTS RESERVED.

UOC	DIST
AD	00

REVISIONS

P	LTR	DESCRIPTION	DATE	DWN	APVD
	R2	REVISED PER ECO-11-004587	11MAR11	RK	HMR

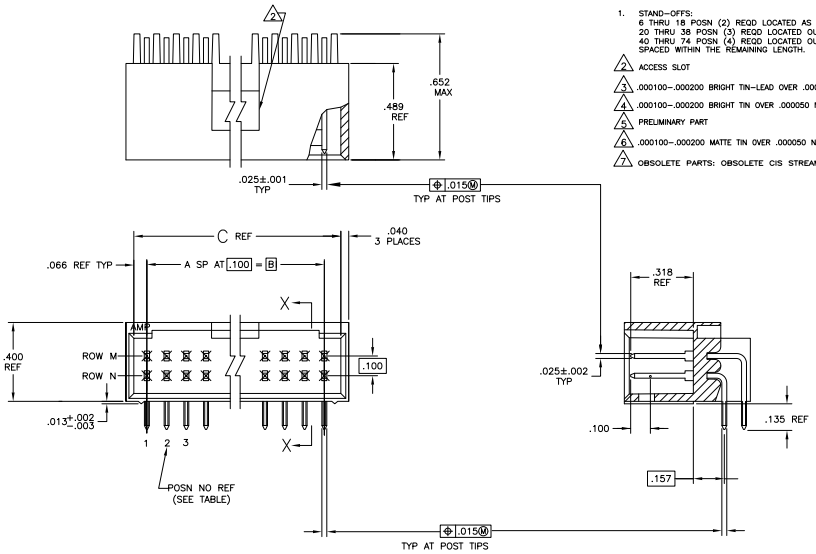

1. STAND-OFFS:
   6 THRU 18 POSN (2) REQD LOCATED AS SHOWN OUTBOARD OF END CIRCUITS.
   20 THRU 38 POSN (3) REQD LOCATED OUTBOARD OF END CIRCUITS PLUS (1) CENTERED.
   40 THRU 74 POSN (4) REQD LOCATED OUTBOARD OF END CIRCUITS WITH (2) EVENLY SPACED WITHIN THE REMAINING LENGTH.

2. ACCESS SLOT
3. .000100-.000200 BRIGHT TIN-LEAD OVER .000050 NICKEL.
4. .000100-.000200 BRIGHT TIN OVER .000050 NICKEL.
5. PRELIMINARY PART
6. .000100-.000200 MATTE TIN OVER .000050 NICKEL
7. OBSOLETE PARTS: OBSOLETE CIS STREAMLINING PER D.RENAUD/D.SINISI

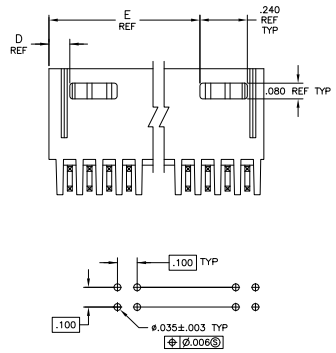

RECOMMENDED HOLE LAYOUT

	6	–	.106	.332	.200	2	6	8-87579-5
OBSOLETE 7	6	3.506	.106	3.732	3.600	36	74	8-87579-4
	6	3.406	.106	3.632	3.500	35	72	8-87579-3
	6	3.306	.106	3.532	3.400	34	70	8-87579-2
	6	3.206	.106	3.432	3.300	33	68	8-87579-1
	6	3.106	.106	3.332	3.200	32	66	8-87579-0
	6	3.006	.106	3.232	3.100	31	64	7-87579-9
	6	2.906	.106	3.132	3.000	30	62	7-87579-8
	6	2.806	.106	3.032	2.900	29	60	7-87579-7
	6	2.706	.106	2.932	2.800	28	58	7-87579-6
	6	2.606	.106	2.832	2.700	27	56	7-87579-5
	6	2.506	.106	2.732	2.600	26	54	7-87579-4
	6	2.406	.106	2.632	2.500	25	52	7-87579-3
	6	2.306	.106	2.532	2.400	24	50	7-87579-2
OBSOLETE 7	6	2.206	.106	2.432	2.300	23	48	7-87579-1
	6	2.106	.106	2.332	2.200	22	46	7-87579-0
	6	2.006	.106	2.232	2.100	21	44	6-87579-9
	6	1.906	.106	2.132	2.000	20	42	6-87579-8
	6	1.806	.106	2.032	1.900	19	40	6-87579-7
OBSOLETE 7	6	1.706	.106	1.932	1.800	18	38	6-87579-6
	6	1.606	.106	1.832	1.700	17	36	6-87579-5
	6	1.506	.106	1.732	1.600	16	34	6-87579-4
	6	1.406	.106	1.632	1.500	15	32	6-87579-3
	6	1.306	.106	1.532	1.400	14	30	6-87579-2
7	6	1.206	.106	1.432	1.300	13	28	6-87579-1
	6	1.106	.106	1.332	1.200	12	26	6-87579-0
	6	1.006	.106	1.232	1.100	11	24	5-87579-9
	6	.906	.106	1.132	1.000	10	22	5-87579-8
	6	.806	.106	1.032	.900	9	20	5-87579-7
	6	–	.406	.932	.800	8	18	5-87579-6
	6	–	.306	.832	.700	7	16	5-87579-5
	6		.306	.732	.600	6	14	5-87579-4
	6	–	.206	.632	.500	5	12	5-87579-3
	6	–	.206	.532	.400	4	10	5-87579-2
	6	–	.106	.432	.300	3	8	5-87579-1
7	6	2.806	.106	3.032	2.900	29	60	3-87579-9
7	6	1.206	.106	1.432	1.300	13	28	3-87579-8
7	6	–	.306	.832	.700	7	16	3-87579-7
7	6	–	.208	.632	.500	5	12	3-87579-6
	6	–	.106	.332	.200	2	6	3-87579-5
OBSOLETE 7	6	3.506	.106	3.732	3.600	36	74	3-87579-4
	6	3.406	.106	3.632	3.500	35	72	3-87579-3
	6	3.306	.106	3.532	3.400	34	70	3-87579-2
	6	3.206	.106	3.432	3.300	33	68	3-87579-1
	6	3.106	.106	3.332	3.200	32	66	3-87579-0
	6	3.006	.106	3.232	3.100	31	64	2-87579-9
	6	2.906	.106	3.132	3.000	30	62	2-87579-8
	6	2.806	.106	3.032	2.900	29	60	2-87579-7
	6	2.706	.106	2.932	2.800	28	58	2-87579-6
	6	2.606	.106	2.832	2.700	27	56	2-87579-5
	6	2.506	.106	2.732	2.600	26	54	2-87579-4
	6	2.406	.106	2.632	2.500	25	52	2-87579-3
	6	2.306	.106	2.532	2.400	24	50	2-87579-2
OBSOLETE 7	6	2.206	.106	2.432	2.300	23	48	2-87579-1
	6	2.106	.106	2.332	2.200	22	46	2-87579-0
	6	2.006	.106	2.232	2.100	21	44	1-87579-9
	6	1.906	.106	2.132	2.000	20	42	1-87579-8
	6	1.806	.106	2.032	1.900	19	40	1-87579-7
OBSOLETE 7	6	1.706	.106	1.932	1.800	18	38	1-87579-6
	6	1.606	.106	1.832	1.700	17	36	1-87579-5
	6	1.506	.106	1.732	1.600	16	34	1-87579-4
	6	1.406	.106	1.632	1.500	15	32	1-87579-3
	6	1.306	.106	1.532	1.400	14	30	1-87579-2
	6	1.206	.106	1.432	1.300	13	28	1-87579-1
	6	1.106	.106	1.332	1.200	12	26	1-87579-0
	6	1.006	.106	1.232	1.100	11	24	8759-9
7	6	.906	.106	1.132	1.000	10	22	8759-8
	6	.806	.106	1.032	.900	9	20	8759-7
	6	–	.406	.932	.800	8	18	8759-6
7	6	–	.306	.832	.700	7	16	8759-5
	6	–	.306	.732	.600	6	14	8759-4
	6	–	.206	.632	.500	5	12	8759-3
	6	–	.206	.532	.400	4	10	8759-2
	6	–	.106	.432	.300	3	8	8759-1
FINISH	E	D	C	B	A	NO. OF POSN	PART NO.	

THIS DRAWING IS A CONTROLLED DOCUMENT.

DIMENSIONS: INCHES

TOLERANCE UNLESS OTHERWISE SPECIFIED:
0 PLC ± –
1 PLC ± –
2 PLC ± –
3 PLC ± .005
4 PLC ± –
ANGLES ± –

MATERIAL: PLASTIC: GLASS REINFORCED HIGH TEMPERATURE THERMOPLASTIC, COLOR: BLACK CONTACTS: PHOS BRONZE

FINISH: SEE TABLE

TITLE	S.A.SHUEY	11-10-09
CHK	R. ELICKER	25-10-09
APVD	R.ELICKER	25-10-09
PRODUCT SPEC	–	
APPLICATION SPEC	–	
WEIGHT	–	

TE Connectivity

NAME: HDR ASSY, MOD II, SHROUDED, 4 SIDES, DBL ROW, .100 X.100 C/L RIGHT ANGLE, W/.025 SQ POSTS

SIZE	CAGE CODE	DRAWING NO	RESTRICTED TO
A1	00779	C-87579	–

CUSTOMER DRAWING | SCALE 4:1 | SHEET 1 OF 1 | REV R2

4MOS (3/11)

Downloaded from Elcodis.com electronic components distributor