

REV	DATE	DESCRIPTION	BY	CHK	APP
5088	DF	DO			
F		REVISED PER ECO-10-025541			

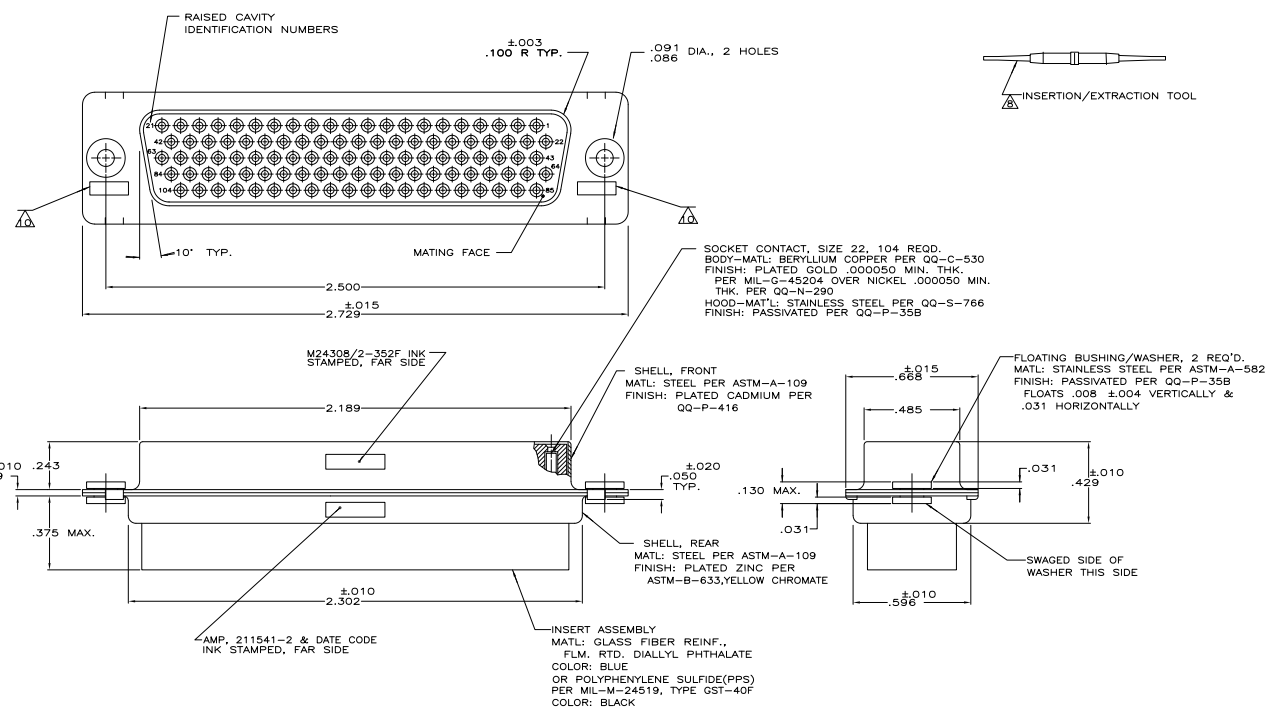

1. THIS RECEPTACLE WILL MATE WITH ANY 104 POSN., SIZE 6 PLUG IN AMPLIMITE SERIES.
  2. MAXIMUM WIRE INSULATION TO BE USED WITH THIS RECEPTACLE IS .054 DIA.
  3. SST RETENTION CLIPS ARE INCLUDED IN INSERTS.
- △ PACKAGE STAMPED M24308/2-492F & AMP P/N 211541-1
  - △ PACKAGE STAMPED M24308/2-352F & AMP P/N 211541-2
  - △ PACKAGE STAMPED M24308/2-363F & AMP P/N 211541-3
  - △ AMP P/N 204351-1; MIL P/N 57-354, INCLUDED IN KIT
  - △ AMP P/N 91067-1; MIL P/N M81969/1-04
  - △ CONNECTOR SUPPLIED WITHOUT CONTACTS; SHOWN FOR ILLUSTRATION ONLY.
  - △ UL/CSA DESIGNATION STAMPED IN THIS AREA, OPTIONAL

SUPSD BY 204546-2 & 91067-1		SAME AS -1 EXCEPT: △ △ △		211541-3																																																																																																																																																																																																																																																																																																																																																																																																																																																																																																																																													
		SAME AS -1 EXCEPT: △ △		211541-2																																																																																																																																																																																																																																																																																																																																																																																																																																																																																																																																													
		AS SHOWN		211541-1																																																																																																																																																																																																																																																																																																																																																																																																																																																																																																																																													
		DESCRIPTION	PART NO																																																																																																																																																																																																																																																																																																																																																																																																																																																																																																																																														
<table border="1"> <tr> <td>DESIGNED BY</td> <td>DATE</td> <td>THIS DRAWING IS A CONTROLLED DOCUMENT.</td> <td>1/17/81</td> <td>1/23/81</td> </tr> <tr> <td>DRAWN BY</td> <td></td> <td>APPROVED BY</td> <td></td> <td></td> </tr> <tr> <td>CHECKED BY</td> <td></td> <td>DATE</td> <td></td> <td></td> </tr> <tr> <td>ISSUED BY</td> <td></td> <td>REVISIONS</td> <td></td> <td></td> </tr> <tr> <td>REV</td> <td>DATE</td> <td>DESCRIPTION</td> <td>BY</td> <td>CHK</td> </tr> <tr> <td>1</td> <td></td> <td>RECEPTACLE ASSY, AMPLIMITE, 104 POSN., SIZE 6, SERIES 90, W/204UL FLOAT, BUSINESSES</td> <td></td> <td></td> </tr> <tr> <td>2</td> <td></td> <td></td> <td></td> <td></td> </tr> <tr> <td>3</td> <td></td> <td></td> <td></td> <td></td> </tr> <tr> <td>4</td> <td></td> <td></td> <td></td> <td></td> </tr> <tr> <td>5</td> <td></td> <td></td> <td></td> <td></td> </tr> <tr> <td>6</td> <td></td> <td></td> <td></td> <td></td> </tr> <tr> <td>7</td> <td></td> <td></td> <td></td> <td></td> </tr> <tr> <td>8</td> <td></td> <td></td> <td></td> <td></td> </tr> <tr> <td>9</td> <td></td> <td></td> <td></td> <td></td> </tr> <tr> <td>10</td> <td></td> <td></td> <td></td> <td></td> </tr> <tr> <td>11</td> <td></td> <td></td> <td></td> <td></td> </tr> <tr> <td>12</td> <td></td> <td></td> <td></td> <td></td> </tr> <tr> <td>13</td> <td></td> <td></td> <td></td> <td></td> </tr> <tr> <td>14</td> <td></td> <td></td> <td></td> <td></td> </tr> <tr> <td>15</td> <td></td> <td></td> <td></td> <td></td> </tr> <tr> <td>16</td> <td></td> <td></td> <td></td> <td></td> </tr> <tr> <td>17</td> <td></td> <td></td> <td></td> <td></td> </tr> <tr> <td>18</td> <td></td> <td></td> <td></td> <td></td> </tr> <tr> <td>19</td> <td></td> <td></td> <td></td> <td></td> </tr> <tr> <td>20</td> <td></td> <td></td> <td></td> <td></td> </tr> <tr> <td>21</td> <td></td> <td></td> <td></td> <td></td> </tr> <tr> <td>22</td> <td></td> <td></td> <td></td> <td></td> </tr> <tr> <td>23</td> <td></td> <td></td> <td></td> <td></td> </tr> <tr> <td>24</td> <td></td> <td></td> <td></td> <td></td> </tr> <tr> <td>25</td> <td></td> <td></td> <td></td> <td></td> </tr> <tr> <td>26</td> <td></td> <td></td> <td></td> <td></td> </tr> <tr> <td>27</td> <td></td> <td></td> <td></td> <td></td> </tr> <tr> <td>28</td> <td></td> <td></td> <td></td> <td></td> </tr> <tr> <td>29</td> <td></td> <td></td> <td></td> <td></td> </tr> <tr> <td>30</td> <td></td> <td></td> <td></td> <td></td> </tr> <tr> <td>31</td> <td></td> <td></td> <td></td> <td></td> </tr> <tr> <td>32</td> <td></td> <td></td> <td></td> <td></td> </tr> <tr> <td>33</td> <td></td> <td></td> <td></td> <td></td> </tr> <tr> <td>34</td> <td></td> <td></td> <td></td> <td></td> </tr> <tr> <td>35</td> <td></td> <td></td> <td></td> <td></td> </tr> <tr> <td>36</td> <td></td> <td></td> <td></td> <td></td> </tr> <tr> <td>37</td> <td></td> <td></td> <td></td> <td></td> </tr> <tr> <td>38</td> <td></td> <td></td> <td></td> <td></td> </tr> <tr> <td>39</td> <td></td> <td></td> <td></td> <td></td> </tr> <tr> <td>40</td> <td></td> <td></td> <td></td> <td></td> </tr> <tr> <td>41</td> <td></td> <td></td> <td></td> <td></td> </tr> <tr> <td>42</td> <td></td> <td></td> <td></td> <td></td> </tr> <tr> <td>43</td> <td></td> <td></td> <td></td> <td></td> </tr> <tr> <td>44</td> <td></td> <td></td> <td></td> <td></td> </tr> <tr> <td>45</td> <td></td> <td></td> <td></td> <td></td> </tr> <tr> <td>46</td> <td></td> <td></td> <td></td> <td></td> </tr> <tr> <td>47</td> <td></td> <td></td> <td></td> <td></td> </tr> <tr> <td>48</td> <td></td> <td></td> <td></td> <td></td> </tr> <tr> <td>49</td> <td></td> <td></td> <td></td> <td></td> </tr> <tr> <td>50</td> <td></td> <td></td> <td></td> <td></td> </tr> <tr> <td>51</td> <td></td> <td></td> <td></td> <td></td> </tr> <tr> <td>52</td> <td></td> <td></td> <td></td> <td></td> </tr> <tr> <td>53</td> <td></td> <td></td> <td></td> <td></td> </tr> <tr> <td>54</td> <td></td> <td></td> <td></td> <td></td> </tr> <tr> <td>55</td> <td></td> <td></td> <td></td> <td></td> </tr> <tr> <td>56</td> <td></td> <td></td> <td></td> <td></td> </tr> <tr> <td>57</td> <td></td> <td></td> <td></td> <td></td> </tr> <tr> <td>58</td> <td></td> <td></td> <td></td> <td></td> </tr> <tr> <td>59</td> <td></td> <td></td> <td></td> <td></td> </tr> <tr> <td>60</td> <td></td> <td></td> <td></td> <td></td> </tr> <tr> <td>61</td> <td></td> <td></td> <td></td> <td></td> </tr> <tr> <td>62</td> <td></td> <td></td> <td></td> <td></td> </tr> <tr> <td>63</td> <td></td> <td></td> <td></td> <td></td> </tr> <tr> <td>64</td> <td></td> <td></td> <td></td> <td></td> </tr> <tr> <td>65</td> <td></td> <td></td> <td></td> <td></td> </tr> <tr> <td>66</td> <td></td> <td></td> <td></td> <td></td> </tr> <tr> <td>67</td> <td></td> <td></td> <td></td> <td></td> </tr> <tr> <td>68</td> <td></td> <td></td> <td></td> <td></td> </tr> <tr> <td>69</td> <td></td> <td></td> <td></td> <td></td> </tr> <tr> <td>70</td> <td></td> <td></td> <td></td> <td></td> </tr> <tr> <td>71</td> <td></td> <td></td> <td></td> <td></td> </tr> <tr> <td>72</td> <td></td> <td></td> <td></td> <td></td> </tr> <tr> <td>73</td> <td></td> <td></td> <td></td> <td></td> </tr> <tr> <td>74</td> <td></td> <td></td> <td></td> <td></td> </tr> <tr> <td>75</td> <td></td> <td></td> <td></td> <td></td> </tr> <tr> <td>76</td> <td></td> <td></td> <td></td> <td></td> </tr> <tr> <td>77</td> <td></td> <td></td> <td></td> <td></td> </tr> <tr> <td>78</td> <td></td> <td></td> <td></td> <td></td> </tr> <tr> <td>79</td> <td></td> <td></td> <td></td> <td></td> </tr> <tr> <td>80</td> <td></td> <td></td> <td></td> <td></td> </tr> <tr> <td>81</td> <td></td> <td></td> <td></td> <td></td> </tr> <tr> <td>82</td> <td></td> <td></td> <td></td> <td></td> </tr> <tr> <td>83</td> <td></td> <td></td> <td></td> <td></td> </tr> <tr> <td>84</td> <td></td> <td></td> <td></td> <td></td> </tr> <tr> <td>85</td> <td></td> <td></td> <td></td> <td></td> </tr> <tr> <td>86</td> <td></td> <td></td> <td></td> <td></td> </tr> <tr> <td>87</td> <td></td> <td></td> <td></td> <td></td> </tr> <tr> <td>88</td> <td></td> <td></td> <td></td> <td></td> </tr> <tr> <td>89</td> <td></td> <td></td> <td></td> <td></td> </tr> <tr> <td>90</td> <td></td> <td></td> <td></td> <td></td> </tr> <tr> <td>91</td> <td></td> <td></td> <td></td> <td></td> </tr> <tr> <td>92</td> <td></td> <td></td> <td></td> <td></td> </tr> <tr> <td>93</td> <td></td> <td></td> <td></td> <td></td> </tr> <tr> <td>94</td> <td></td> <td></td> <td></td> <td></td> </tr> <tr> <td>95</td> <td></td> <td></td> <td></td> <td></td> </tr> <tr> <td>96</td> <td></td> <td></td> <td></td> <td></td> </tr> <tr> <td>97</td> <td></td> <td></td> <td></td> <td></td> </tr> <tr> <td>98</td> <td></td> <td></td> <td></td> <td></td> </tr> <tr> <td>99</td> <td></td> <td></td> <td></td> <td></td> </tr> <tr> <td>100</td> <td></td> <td></td> <td></td> <td></td> </tr> </table>					DESIGNED BY	DATE	THIS DRAWING IS A CONTROLLED DOCUMENT.	1/17/81	1/23/81	DRAWN BY		APPROVED BY			CHECKED BY		DATE			ISSUED BY		REVISIONS			REV	DATE	DESCRIPTION	BY	CHK	1		RECEPTACLE ASSY, AMPLIMITE, 104 POSN., SIZE 6, SERIES 90, W/204UL FLOAT, BUSINESSES			2					3					4					5					6					7					8					9					10					11					12					13					14					15					16					17					18					19					20					21					22					23					24					25					26					27					28					29					30					31					32					33					34					35					36					37					38					39					40					41					42					43					44					45					46					47					48					49					50					51					52					53					54					55					56					57					58					59					60					61					62					63					64					65					66					67					68					69					70					71					72					73					74					75					76					77					78					79					80					81					82					83					84					85					86					87					88					89					90					91					92					93					94					95					96					97					98					99					100				
DESIGNED BY	DATE	THIS DRAWING IS A CONTROLLED DOCUMENT.	1/17/81	1/23/81																																																																																																																																																																																																																																																																																																																																																																																																																																																																																																																																													
DRAWN BY		APPROVED BY																																																																																																																																																																																																																																																																																																																																																																																																																																																																																																																																															
CHECKED BY		DATE																																																																																																																																																																																																																																																																																																																																																																																																																																																																																																																																															
ISSUED BY		REVISIONS																																																																																																																																																																																																																																																																																																																																																																																																																																																																																																																																															
REV	DATE	DESCRIPTION	BY	CHK																																																																																																																																																																																																																																																																																																																																																																																																																																																																																																																																													
1		RECEPTACLE ASSY, AMPLIMITE, 104 POSN., SIZE 6, SERIES 90, W/204UL FLOAT, BUSINESSES																																																																																																																																																																																																																																																																																																																																																																																																																																																																																																																																															
2																																																																																																																																																																																																																																																																																																																																																																																																																																																																																																																																																	
3																																																																																																																																																																																																																																																																																																																																																																																																																																																																																																																																																	
4																																																																																																																																																																																																																																																																																																																																																																																																																																																																																																																																																	
5																																																																																																																																																																																																																																																																																																																																																																																																																																																																																																																																																	
6																																																																																																																																																																																																																																																																																																																																																																																																																																																																																																																																																	
7																																																																																																																																																																																																																																																																																																																																																																																																																																																																																																																																																	
8																																																																																																																																																																																																																																																																																																																																																																																																																																																																																																																																																	
9																																																																																																																																																																																																																																																																																																																																																																																																																																																																																																																																																	
10																																																																																																																																																																																																																																																																																																																																																																																																																																																																																																																																																	
11																																																																																																																																																																																																																																																																																																																																																																																																																																																																																																																																																	
12																																																																																																																																																																																																																																																																																																																																																																																																																																																																																																																																																	
13																																																																																																																																																																																																																																																																																																																																																																																																																																																																																																																																																	
14																																																																																																																																																																																																																																																																																																																																																																																																																																																																																																																																																	
15																																																																																																																																																																																																																																																																																																																																																																																																																																																																																																																																																	
16																																																																																																																																																																																																																																																																																																																																																																																																																																																																																																																																																	
17																																																																																																																																																																																																																																																																																																																																																																																																																																																																																																																																																	
18																																																																																																																																																																																																																																																																																																																																																																																																																																																																																																																																																	
19																																																																																																																																																																																																																																																																																																																																																																																																																																																																																																																																																	
20																																																																																																																																																																																																																																																																																																																																																																																																																																																																																																																																																	
21																																																																																																																																																																																																																																																																																																																																																																																																																																																																																																																																																	
22																																																																																																																																																																																																																																																																																																																																																																																																																																																																																																																																																	
23																																																																																																																																																																																																																																																																																																																																																																																																																																																																																																																																																	
24																																																																																																																																																																																																																																																																																																																																																																																																																																																																																																																																																	
25																																																																																																																																																																																																																																																																																																																																																																																																																																																																																																																																																	
26																																																																																																																																																																																																																																																																																																																																																																																																																																																																																																																																																	
27																																																																																																																																																																																																																																																																																																																																																																																																																																																																																																																																																	
28																																																																																																																																																																																																																																																																																																																																																																																																																																																																																																																																																	
29																																																																																																																																																																																																																																																																																																																																																																																																																																																																																																																																																	
30																																																																																																																																																																																																																																																																																																																																																																																																																																																																																																																																																	
31																																																																																																																																																																																																																																																																																																																																																																																																																																																																																																																																																	
32																																																																																																																																																																																																																																																																																																																																																																																																																																																																																																																																																	
33																																																																																																																																																																																																																																																																																																																																																																																																																																																																																																																																																	
34																																																																																																																																																																																																																																																																																																																																																																																																																																																																																																																																																	
35																																																																																																																																																																																																																																																																																																																																																																																																																																																																																																																																																	
36																																																																																																																																																																																																																																																																																																																																																																																																																																																																																																																																																	
37																																																																																																																																																																																																																																																																																																																																																																																																																																																																																																																																																	
38																																																																																																																																																																																																																																																																																																																																																																																																																																																																																																																																																	
39																																																																																																																																																																																																																																																																																																																																																																																																																																																																																																																																																	
40																																																																																																																																																																																																																																																																																																																																																																																																																																																																																																																																																	
41																																																																																																																																																																																																																																																																																																																																																																																																																																																																																																																																																	
42																																																																																																																																																																																																																																																																																																																																																																																																																																																																																																																																																	
43																																																																																																																																																																																																																																																																																																																																																																																																																																																																																																																																																	
44																																																																																																																																																																																																																																																																																																																																																																																																																																																																																																																																																	
45																																																																																																																																																																																																																																																																																																																																																																																																																																																																																																																																																	
46																																																																																																																																																																																																																																																																																																																																																																																																																																																																																																																																																	
47																																																																																																																																																																																																																																																																																																																																																																																																																																																																																																																																																	
48																																																																																																																																																																																																																																																																																																																																																																																																																																																																																																																																																	
49																																																																																																																																																																																																																																																																																																																																																																																																																																																																																																																																																	
50																																																																																																																																																																																																																																																																																																																																																																																																																																																																																																																																																	
51																																																																																																																																																																																																																																																																																																																																																																																																																																																																																																																																																	
52																																																																																																																																																																																																																																																																																																																																																																																																																																																																																																																																																	
53																																																																																																																																																																																																																																																																																																																																																																																																																																																																																																																																																	
54																																																																																																																																																																																																																																																																																																																																																																																																																																																																																																																																																	
55																																																																																																																																																																																																																																																																																																																																																																																																																																																																																																																																																	
56																																																																																																																																																																																																																																																																																																																																																																																																																																																																																																																																																	
57																																																																																																																																																																																																																																																																																																																																																																																																																																																																																																																																																	
58																																																																																																																																																																																																																																																																																																																																																																																																																																																																																																																																																	
59																																																																																																																																																																																																																																																																																																																																																																																																																																																																																																																																																	
60																																																																																																																																																																																																																																																																																																																																																																																																																																																																																																																																																	
61																																																																																																																																																																																																																																																																																																																																																																																																																																																																																																																																																	
62																																																																																																																																																																																																																																																																																																																																																																																																																																																																																																																																																	
63																																																																																																																																																																																																																																																																																																																																																																																																																																																																																																																																																	
64																																																																																																																																																																																																																																																																																																																																																																																																																																																																																																																																																	
65																																																																																																																																																																																																																																																																																																																																																																																																																																																																																																																																																	
66																																																																																																																																																																																																																																																																																																																																																																																																																																																																																																																																																	
67																																																																																																																																																																																																																																																																																																																																																																																																																																																																																																																																																	
68																																																																																																																																																																																																																																																																																																																																																																																																																																																																																																																																																	
69																																																																																																																																																																																																																																																																																																																																																																																																																																																																																																																																																	
70																																																																																																																																																																																																																																																																																																																																																																																																																																																																																																																																																	
71																																																																																																																																																																																																																																																																																																																																																																																																																																																																																																																																																	
72																																																																																																																																																																																																																																																																																																																																																																																																																																																																																																																																																	
73																																																																																																																																																																																																																																																																																																																																																																																																																																																																																																																																																	
74																																																																																																																																																																																																																																																																																																																																																																																																																																																																																																																																																	
75																																																																																																																																																																																																																																																																																																																																																																																																																																																																																																																																																	
76																																																																																																																																																																																																																																																																																																																																																																																																																																																																																																																																																	
77																																																																																																																																																																																																																																																																																																																																																																																																																																																																																																																																																	
78																																																																																																																																																																																																																																																																																																																																																																																																																																																																																																																																																	
79																																																																																																																																																																																																																																																																																																																																																																																																																																																																																																																																																	
80																																																																																																																																																																																																																																																																																																																																																																																																																																																																																																																																																	
81																																																																																																																																																																																																																																																																																																																																																																																																																																																																																																																																																	
82																																																																																																																																																																																																																																																																																																																																																																																																																																																																																																																																																	
83																																																																																																																																																																																																																																																																																																																																																																																																																																																																																																																																																	
84																																																																																																																																																																																																																																																																																																																																																																																																																																																																																																																																																	
85																																																																																																																																																																																																																																																																																																																																																																																																																																																																																																																																																	
86																																																																																																																																																																																																																																																																																																																																																																																																																																																																																																																																																	
87																																																																																																																																																																																																																																																																																																																																																																																																																																																																																																																																																	
88																																																																																																																																																																																																																																																																																																																																																																																																																																																																																																																																																	
89																																																																																																																																																																																																																																																																																																																																																																																																																																																																																																																																																	
90																																																																																																																																																																																																																																																																																																																																																																																																																																																																																																																																																	
91																																																																																																																																																																																																																																																																																																																																																																																																																																																																																																																																																	
92																																																																																																																																																																																																																																																																																																																																																																																																																																																																																																																																																	
93																																																																																																																																																																																																																																																																																																																																																																																																																																																																																																																																																	
94																																																																																																																																																																																																																																																																																																																																																																																																																																																																																																																																																	
95																																																																																																																																																																																																																																																																																																																																																																																																																																																																																																																																																	
96																																																																																																																																																																																																																																																																																																																																																																																																																																																																																																																																																	
97																																																																																																																																																																																																																																																																																																																																																																																																																																																																																																																																																	
98																																																																																																																																																																																																																																																																																																																																																																																																																																																																																																																																																	
99																																																																																																																																																																																																																																																																																																																																																																																																																																																																																																																																																	
100																																																																																																																																																																																																																																																																																																																																																																																																																																																																																																																																																	