THIS DRAWING IS UNPUBLISHED. RELEASED FOR PUBLICATION -.-
© COPYRIGHT - BY TYCO ELECTRONICS CORPORATION. ALL RIGHTS RESERVED.

LOC	DIST	REVISIONS				
DF	D0	P	LTR	DESCRIPTION	DATE	DWN	APVD
			G	REVISED PER ECO-10-025541	24DEC10	SK	RL

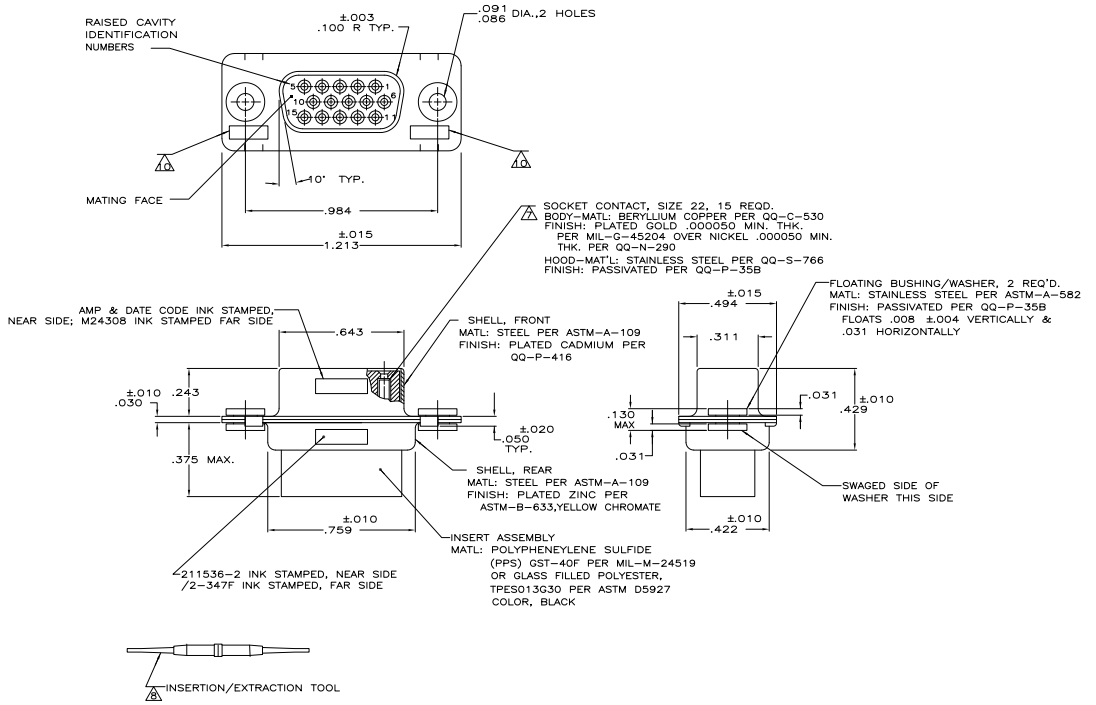

1. THIS RECEPTACLE WILL MATE WITH ANY 15 POSN.,SIZE 1 PLUG IN AMPLIMITE SERIES.
2. MAXIMUM WIRE INSULATION TO BE USED WITH THIS RECEPTACLE IS .054 DIA.
3. SST RETENTION CLIPS ARE INCLUDED IN INSERTS.

4. PACKAGE STAMPED M24308/2-487F & AMP P/N 211536-1
5. PACKAGE STAMPED M24308/2-347F & AMP P/N 211536-2
6. PACKAGE STAMPED M24308/2-358F & AMP P/N 211536-3
7. AMP P/N 204351-1; MIL P/N 57-354, INCLUDED IN KIT
8. AMP P/N 91067-1; MIL P/N M81969/1-04
9. CONNECTOR SUPPLIED WITHOUT CONTACTS; SHOWN FOR ILLUSTRATION ONLY.
10. UL/CSA DESIGNATION STAMPED IN THIS AREA.

SUPSD BY 204536-2 & 91067-1	SAME AS -1 EXCEPT: 6 7 8	211536-3
	SAME AS -1 EXCEPT: 5 7	211536-2
	AS SHOWN 4 9	211536-1
	DESCRIPTION	PART NO

THIS DRAWING IS A CONTROLLED DOCUMENT.

DIMENSIONS: INCHES

TOLERANCES UNLESS OTHERWISE SPECIFIED: 0 PLC ± - ; 1 PLC ± - ; 2 PLC ± - ; 3 PLC ± .005 ; 4 PLC ± - ; ANGLES ± 0° 30'

MATERIAL: SEE CALLOUT

FINISH: SEE CALLOUT

DWN: D.D. FROMAN 09-21-89
CK: R.GRZYBOWSKI 09-20-89
APVD: G. SACUNAS 09-20-89
PRODUCT SPEC: —
APPLICATION SPEC: —
WEIGHT: —

Tyco Electronics
Tyco Electronics Corporation
Harrisburg, PA 17105-3608

NAME: RECEPTACLE ASSEMBLY, AMPLIMITE 15 POSITION, SIZE 1, SERIES 90 W/DUAL FLOAT BUSHING

SIZE: A1 | CAGE CODE: 00779 | DRAWING NO: C-211536 | RESTRICTED TO: —

CUSTOMER DRAWING | SCALE: 4:1 | SHEET 1 OF 1 | REV G

AMP 4805 REV 31MAR2000

Downloaded from Elcodis.com electronic components distributor