THIS DRAWING IS UNPUBLISHED. RELEASED FOR PUBLICATION
© COPYRIGHT - BY TYCO ELECTRONICS CORPORATION. ALL RIGHTS RESERVED.

LOC	DIST	REVISIONS				
DF	X5	P	LTR	DESCRIPTION	DATE	DWN	APVD
			A	REV PER EC 0H14-0277-05	12JAN06	BL	CCT

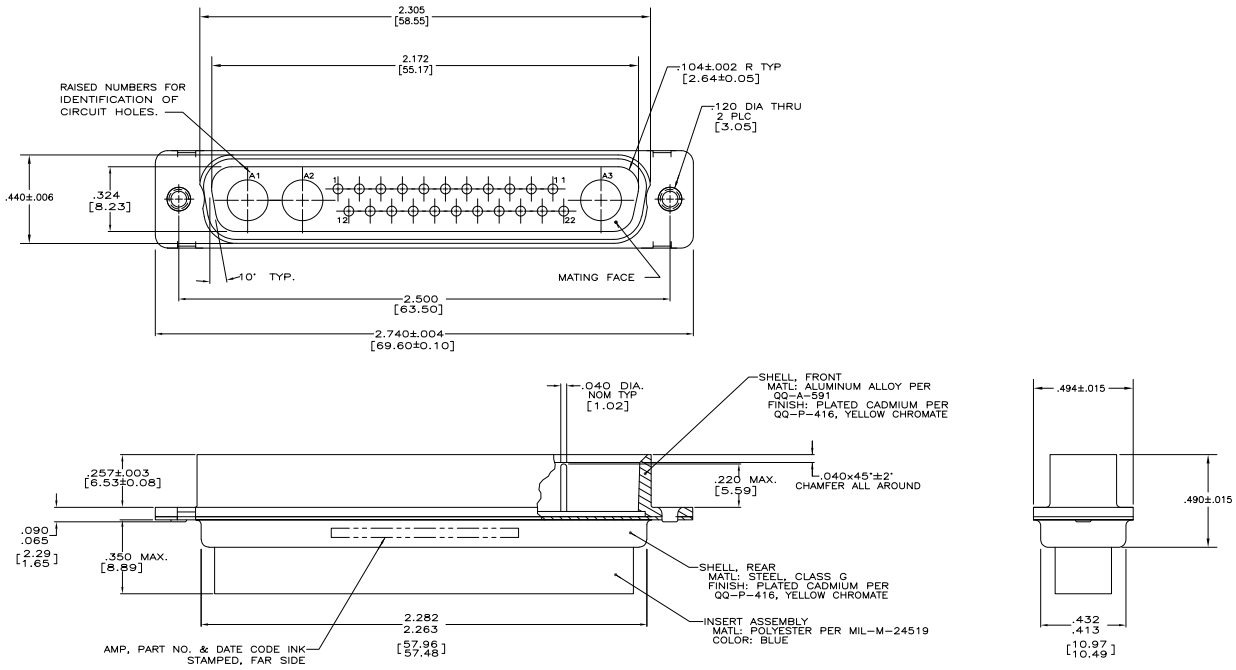

1. THIS PLUG WILL MATE WITH ANY 25C3,SIZE 4 RECEPTACLE IN AMPLIMITE SERIES.
2. SST RETENTION CLIPS ARE INCLUDED IN INSERTS AT POSITIONS 1 THRU 22
3. THIS PLUG IS DESIGNED TO CONFORM TO THE LATEST ISSUE OF MIL-C-24308.
4. CONNECTOR SUPPLIED WITHOUT CONTACTS;SHOWN FOR ILLUSTRATION ONLY.
5. POSITIONS 1 THRU 22 WILL ACCEPT SIZE 20 DM PIN CONTACT M39029/64-369 OR ANY AMP SIZE 20 DF PIN CONTACT

447730-1
PART NO

THIS DRAWING IS A CONTROLLED DOCUMENT.

DIMENSIONS: INCHES
TOLERANCES UNLESS OTHERWISE SPECIFIED: 0 PLC ± - 1 PLC ± - 2 PLC ± - 3 PLC ± - 4 PLC ± - ANGLES ± -
MATERIAL -
FINISH -

DWN P.YEAGER 2-14-91
CHK -
APVD -
PRODUCT SPEC -
APPLICATION SPEC -
WEIGHT -

Tyco Electronics Corporation
Harrisburg, PA 17105-3608

NAME: PLUG ASSEMBLY, AMPLIMITE, COAX MIX, 25C3, SIZE 4, SERIES 109, BLINDMATE

SIZE A1 | CAGE CODE 00779 | DRAWING NO C-447730 | RESTRICTED TO -

CUSTOMER DRAWING | SCALE 1:1 | SHEET 1 OF 1 | REV A

AMP 4805 REV 31MAR2000

21MAR2006 12:51pm us016412 H:\docmod\447730_1-c.dwg

Downloaded from Elcodis.com electronic components distributor