THIS DRAWING IS UNPUBLISHED. RELEASED FOR PUBLICATION
© COPYRIGHT BY TYCO ELECTRONICS CORPORATION, ALL RIGHTS RESERVED.

LOC	DIST
DS	–

REVISIONS

P	LTR	DESCRIPTION	DATE	DWN	APVD
	A	RELEASED	08.JUN.'05	YD.	JK
	A1	REVISED (ECR-05-018337)	15.DEC.'05	IS	JK
	B	REVISED (ECR-07-011548)	24.DEC.'07	SW	JK
	C	REVISED (ECR-09-003095)	04.MAR.'09	YM	HG
	D	REVISED (ECR-09-005161)	12.MAR.'09	YM	HG

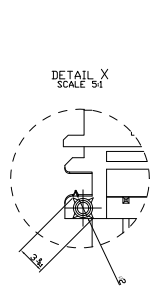

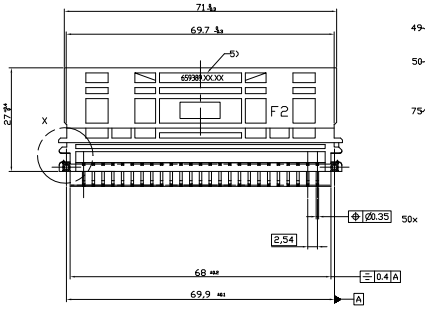

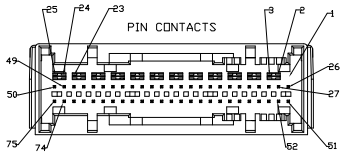

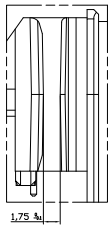

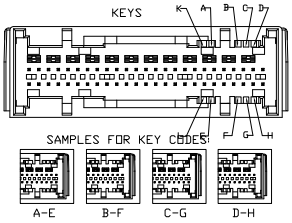

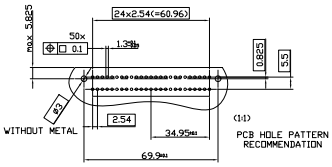

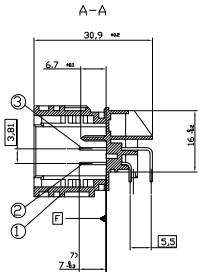

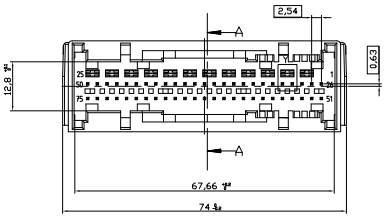

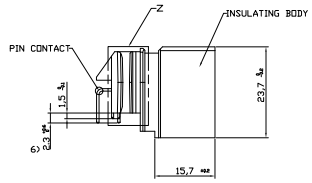

MATERIAL
INSULATING BODY
PBT GF 20
RECYCLE MATERIAL MAX 25%
COLOR SEE TABLE

PIN CONTACT 0.63 □
CuZn6 OR CuFe2
FINISH
MATING AREA 0.8Min Au OVER 12Min Ni Ni
SOLDERING AREA 2.4Min Sn OVER 12Min Ni Ni

PUSH-OUT FORCE IN DIRECTION OF CONNECTION:
>25 N WITH V=25 MM/MIN AFTER SOLDERING
STEADY LOAD AT 85 UEC
5A AT ONE PIN, WHEN AT ALL OTHER PINS 1A FLOWS
INITIAL RESISTANCE <=20 mOHM

13) DATE CODE INSULATING BODY
12) TOLERANCE VALID UP TO 7MM OVER BOTTOM OTHERWISE -0.1, +0.2
11) MEASUREMENT POINTS FOR REFERENCES B AND C
10) MEASURED AT PIN TOP (7 MM ABOVE BOTTOM)
9) MEASURED AT BOTTOM (POINT F)
8) MEASUREMENT POINTS FOR REFERENCE B AND C
7) MATING AREA MIN. 5.1
6) SOLDERING AREA UP TO BENDING EDGE (MIN)
5) PART NO. SIEMENS AT
4) CAVITY SYMBOL
3) PART NO. FOR TE ASSY
2) MANUFACTURER LOGO SCRIPT HEIGHT 1.5 MM
1) MATERIAL SYMBOL

-ALL KEYS POSSIBLE WITH INSERTS
-NO KOSHRI WITH ENGAGEMENT FORCE -->50 N
-CABLE OUTLET LEFT AND RIGHT
-NO FREE METALL PARTS PRESENT
-CONNECTOR FREE OF CADMIUM <50PPM
-STABILITY OF THE CONNECTOR SYSTEM:
100N TENSILE FORCE OF THE WIRING HARNESS AND
100N PRESSURE FORCE OF THE FEMALE CONNECTOR
IN EACH DIRECTIONS

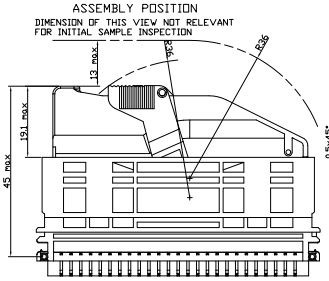

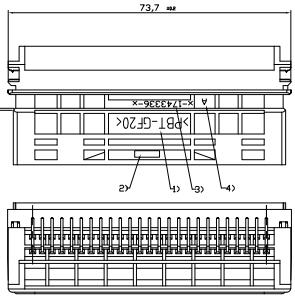

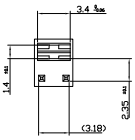

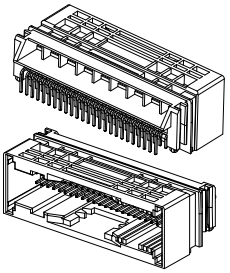

THIS DOCUMENT CONTAINS INFORMATION PROPRIETARY TO TYCO ELECTRONICS CORPORATION. COPY OR USE IS NOT AUTHORIZED.	DWN TE LEC / CHK TE LEC	Tyco Electronics	AMP KOREA. Kyungsan, Korea
DIMENSIONS: MM	UNLESS OTHERWISE SPECIFIED: ± XXX±0.2, ± XX±0.05, ± XX±0.5, ANGLES ± 2°	APVD HG CHK / PRODUCT SPEC – / APPLICATION SPEC –	NAME AIR BAG 75P HEADER ASSEMBLY (FA-II)
MATERIAL PBT-GF20 –	FINISH – –	WEIGHT –	SIZE A1 / CAGE CODE 00779 / DRAWING NO C-1743336 / RESTRICTED TO –
		CUSTOMER DRAWING	SCALE 2/1 / SHEET 1 OF 5 / REV D

AMP 4605 REV 30MAR2000

Downloaded from Elcodis.com electronic components distributor

THIS DRAWING IS UNPUBLISHED. RELEASED FOR PUBLICATION
© COPYRIGHT BY TYCO ELECTRONICS CORPORATION. ALL RIGHTS RESERVED.

LOC	DIST
DS	-

REVISIONS

P	LTR	DESCRIPTION	DATE	DWN	APVD
		SEE SHEET 1of5			

KEYS

DIMENSIONS: MM	UNLESS OTHERWISE SPECIFIED	DWN	Tyco Electronics
		CHK	AMP KOREA. Kyungsan, Korea
		APVD	NAME
		PRODUCT SPECIFICATION	AIR BAG 75P HEADER ASSEMBLY(FA-II)
		APPLICATION SPEC	
MATERIAL	FINISH	VERIFY	SIZE A1 / CAGE CODE 00779 / DRAWING NO C-1743336 / RESTRICTED TO
CUSTOMER DRAWING		SCALE 2/1	SHEET 2 OF 5 REV D

Downloaded from Elcodis.com electronic components distributor

THIS DRAWING IS UNPUBLISHED. RELEASED FOR PUBLICATION
© COPYRIGHT BY TYCO ELECTRONICS CORPORATION. ALL RIGHTS RESERVED.

LOC	DIST	REVISIONS				
DS	–	P	LTR	DESCRIPTION	DATE	DWN APVD
				SEE SHEET 1of5		

PART NO.	-9	-8	-7	-6	-5	-4	-3	-2	-1	-9	-8	-7	-6	-5	-4	-3	-2	-1	-9	-8	-7	-6	-5	-4	-3	-2	-1	-9	-8	-7	-6	-5	-4	-3	-2	-1	-9	-8	-7	-6	-5	-4	-3	-2	-1	-9	-8	-7	-6	-5	-4	-3	-2	-1
8-965981-9	21	17	19	11	25	19	19	11	9	19	19	11	9	15	15	15	11	11	(D) 21	15	15	11	15	15	15	15	15	11	11	9	(D) 11	15	15	7	(D) 9	11	19	15	9	15	11	5	11	7	5	–	–	–	–	–	–	–	–	–
7-968455-7	14	14	12	8	17	9	9	5	5	11	11	7	3	9	9	9	5	5	12	7	7	5	9	9	9	9	12	8	8	6	6	12	12	6	1	8	19	15	6	10	6	6	10	6	6	–	–	–	–	–	–	–	–	–
5-1743337-9	1																																																					
5-1743337-8		1																																																				
5-1743337-7			1																																																			
5-1743337-6				1																																																		
5-1743337-5					1																																																	
5-1743337-4						1																																																
5-1743337-3							1																																															
5-1743337-2								1																																														
5-1743337-1									1																																													
4-1743337-9										1																																												
4-1743337-8											1																																											
4-1743337-7												1																																										
4-1743337-6													1																																									
4-1743337-5														1																																								
4-1743337-4															1																																							
4-1743337-3																1																																						
4-1743337-2																	1																																					
4-1743337-1																		1																																				
3-1743337-9																			1																																			
3-1743337-8																				1																																		
3-1743337-7																					1																																	
3-1743337-6																						1																																
3-1743337-5																							1																															
3-1743337-4																								1																														
3-1743337-3																									1																													
3-1743337-2																										1																												
3-1743337-1																											1																											
2-1743337-9																												1																										
2-1743337-8																													1																									
2-1743337-7																														1																								
2-1743337-6																															1																							
2-1743337-5																																1																						
2-1743337-4																																	1																					
2-1743337-3																																		1																				
2-1743337-2																																			1																			
2-1743337-1																																				1																		
1-1743337-9																																					1																	
1-1743337-8																																						1																
1-1743337-7																																							1															
1-1743337-6																																								1														
1-1743337-5																																									1													
1-1743337-4																																										1												
1-1743337-3																																											1											
1-1743337-2																																												1										
1-1743337-1																																													1									
–																																														–								
–																																															–							
–																																																–						
–																																																	–					
–																																																		–				
–																																																			–			
–																																																					–		
–																																																						–	
–																																																							–
REQUIRED PER ASSEMBLY P/N	5-1743336									4-1743336									3-1743336									2-1743336									1-1743336									0-1743336								

PART NO.	CODE	PART NAME	MATERIAL	FINISH/COLOR	PIN CONTACTS		SIEMENS AT Nbr	TE ASS'Y 3)PART NO.	CUSTOMER LOGO	ITEM
8-965981-9		MODU II CONTACT PIN(LONG)	PHOSHOR BRONZE	TIN/GOLD PLATING						3
7-968455-7		MODU II CONTACT PIN(SHORT)	PHOSHOR BRONZE	TIN/GOLD PLATING						2
5-1743337-9	G-L			PASTEL YELLOW (RAL 1034)	8-965981-9 7-968455-7	26-40,45-50 54,58,61,62,65,66,68-75	KR. 78. 63	5-1743336-9	–	1
5-1743337-8	C-K			ROSE (RAL 3017)	8-965981-9 7-968455-7	26-36,45-50 54,58,61,62,65,66,68-75	KR. 78. 62	5-1743336-8	–	1
5-1743337-7	E-G			LIGHT GREY (RAL 7035)	8-965981-9 7-968455-7	26-40,45-48 54,58,61,62,68-75	KR. 78. 61	5-1743336-7	–	1
5-1743337-6	D-E			OYSTER WHITE (RAL 1013)	8-965981-9 7-968455-7	26-36 54,58,61,62,72-75	KR. 78. 60	5-1743336-6	–	1
5-1743337-5	E-L			PATINA GREEN (RAL 6000)	8-965981-9 7-968455-7	26-50 54,56,58,60-62,64-66,68-75	KR. 78. 59	5-1743336-5	–	1
5-1743337-4	A-F			BLUE LILAC (RAL 4005)	8-965981-9 7-968455-7	26-44 51,61-64,68-70,75	–	5-1743336-4	–	1
5-1743337-3	D-L			ULTRA MARINE BLUE (RAL 5002)	8-965981-9 7-968455-7	26-44 51,61-64,68-70,75	–	5-1743336-3	–	1
5-1743337-2	F-K			LEAF GREEN (RAL 6002)	8-965981-9 7-968455-7	26,35-44 51,68-70,75	–	5-1743336-2	–	1
5-1743337-1	A-G			RESEDA GREEN (RAL 6011)	8-965981-9 7-968455-7	26,35-36,39-44 51,68-70,75	–	5-1743336-1	–	1
4-1743337-9	B-L			BRILLIANT BLUE (RAL 5007)	8-965981-9 7-968455-7	26-44 51,54,61-64,68-71,75	–	4-1743336-9	–	1
4-1743337-8	C-E			PLATINUM GREY (RAL 7036)	8-965981-9 7-968455-7	26-44 51,54,61-64,68-71,75	–	4-1743336-8	-	1
4-1743337-7	B-K			YELLOW ORANGE (RAL 2000)	8-965981-9 7-968455-7	26,35-44 51,54,68-71,75	–	4-1743336-7	-	1
4-1743337-6	E-F			HEADER VIOLET (RAL 4003)	8-965981-9 7-968455-7	26,35-36,39-44 51,68,75	–	4-1743336-6	-	1
4-1743337-5	A-B			LIGHT IVORY (RAL 1015)	8-965981-9 7-968455-7	26,31-44 51,54,61-64,68,71,75	–	4-1743336-5	-	1
4-1743337-4	G-L			PASTEL YELLOW (RAL 1034)	8-965981-9 7-968455-7	26,31-44 51,54,61-64,68,71,75	–	4-1743336-4	-	1
4-1743337-3	C-K			ROSE (RAL 3017)	8-965981-9 7-968455-7	26,31-44 51,54,61-64,68,71,75	–	4-1743336-3	-	1
4-1743337-2	E-G			LIGHT GREY (RAL 7035)	8-965981-9 7-968455-7	26,35-44 51,54,68,71,75	–	4-1743336-2	-	1
4-1743337-1	A-C			JET BLACK (RAL 9005)	8-965981-9 7-968455-7	26,35-44 51,54,68,71,75	–	4-1743336-1	-	1
3-1743337-9	F-G			TRAFFIC ORANGE (RAL 2009)	8-965981-9 7-968455-7	26-40,45-50 54,58,65,66,68-75 (D)	A2C53303200	3-1743336-9	-	1
3-1743337-8	C-F			SIGNAL VIOLET (RAL 4008)	8-965981-9 7-968455-7	26,31-44 51,61-64,68,75	-	3-1743336-8	-	1
3-1743337-7	B-G			RED BROWN (RAL 8012)	8-965981-9 7-968455-7	26,31-44 51,61-64,68,75	-	3-1743336-7	-	1
3-1743337-6	A-H			BROWN BEIGE (RAL 1011)	8-965981-9 7-968455-7	26,35-44 51,54,68,71,75	-	3-1743336-6	-	1
3-1743337-5	D-F			CLAY BROWN (RAL 8003)	8-965981-9 7-968455-7	26,31-44 51,54,61-64,68,71,75	-	3-1743336-5	-	1
3-1743337-4	B-H			BEIGE (RAL 1001)	8-965981-9 7-968455-7	26,31-44 51,54,61-64,68,71,75	-	3-1743336-4	-	1
3-1743337-3	D-E			OYSTER WHITE (RAL 1013)	8-965981-9 7-968455-7	26,31-44 51,54,61-64,68,71,75	-	3-1743336-3	-	1
3-1743337-2	E-L			PATINA GREEN (RAL 6000)	8-965981-9 7-968455-7	26,31-44 51,54,61-64,68,71,75	-	3-1743336-2	-	1
3-1743337-1	A-E			FIR GREEN (RAL 6009)	8-965981-9 7-968455-7	26-40 52,54,56-61,68-71	KR. 78. 58	3-1743336-1	-	1
2-1743337-9	B-F			PASTEL GREEN (RAL 6019)	8-965981-9 7-968455-7	26-36 52,54,56-61	A2C53303157	2-1743336-9	-	1
2-1743337-8	C-G			BLACK OLIVE (RAL 6015)	8-965981-9 7-968455-7	26-36 52,54,56-61	KR. 78. 56	2-1743336-8	-	1
2-1743337-7	D-H			MOSS GREEN (RAL 6005)	8-965981-9 7-968455-7	26-30,33-36 52,54,57-59,61	A2C53303201	2-1743336-7	-	1
2-1743337-6	A-K			LIGHT BLUE (RAL 5012)	8-965981-9 7-968455-7	26-36 54,58,72-75 (D)	KR. 78. 54	2-1743336-6	-	1
2-1743337-5	F-L			CURRY YELLOW (RAL 1027)	8-965981-9 7-968455-7	26-40 52,54,56-61,68-71	A2C53303153	2-1743336-5	-	1
2-1743337-4	H-L			BLUE GREY (RAL 7031)	8-965981-9 7-968455-7	26-40 52,54,56-61,68-71	A2C53303154	2-1743336-4	-	1
2-1743337-3	D-K			LIGHT GREEN (RAL 6027)	8-965981-9 7-968455-7	26-32 52,54,57-59,61	A2C53303215	2-1743336-3	-	1
2-1743337-2	E-H			PIGEON BLUE (RAL 5014)	8-965981-9 7-968455-7	26-30,33-36 54 (D)	A2C53303202	2-1743336-2	-	1
2-1743337-1	E-K			WINE RED (RAL 3005)	8-965981-9 7-968455-7	26-36 52,54,56-61	A2C53303155	2-1743336-1	-	1
1-1743337-9	C-L			BEIGE GREY (RAL 7006)	8-965981-9 7-968455-7	26-44 52-54,56-59,61-62,64,67,68-75	KR. 78. 30	1-1743336-9	-	1
1-1743337-8	A-L			TURQUOISE BLUE (RAL 5018)	8-965981-9 7-968455-7	26-36,41-44 52-54,56-59,61,62,64,67,72-75	KR. 78. 29	1-1743336-8	-	1
1-1743337-7	B-C			NUT BROWN (RAL 8011)	8-965981-9 7-968455-7	26-30,33-36 52,54,57-59,61	A2C53303218	1-1743336-7	-	1
1-1743337-6	A-D			PASTEL VIOLET (RAL 4009)	8-965981-9 7-968455-7	26-40 52,54,57-59,61,68-71	KR. 78. 27	1-1743336-6	-	1
1-1743337-5	F-H			OCEAN BLUE (RAL 5020)	8-965981-9 7-968455-7	26-36 52,54,57-59,61	KR. 78. 26	1-1743336-5	-	1
1-1743337-4	B-D			SALMON PINK (RAL 3022)	8-965981-9 7-968455-7	26-30 52,54,57-59,61	A2C53303219	1-1743336-4	-	1
1-1743337-3	B-E			LIGHT PINK (RAL 3015)	8-965981-9 7-968455-7	26-32,37-40 52,54,57-59,61,68-71	KR. 78. 23	1-1743336-3	-	1
1-1743337-2	D-G			SIGNAL GREEN (RAL 6032)	8-965981-9 7-968455-7	26-32 52,54,57-59,61	KR. 78. 21	1-1743336-2	-	1
1-1743337-1	C-H	AIR BAG 75P HEADER ASS'Y	PBT-GF20	TRAFFIC YELLOW (RAL 1023)	8-965981-9 7-968455-7	26-30 52,54,57-59,61	KR. 78. 19	1-1743336-1	-	1
–	–	–	–	-	8-965981-9 7-968455-7	– –	-	-	-	1
–	–	–	–	-	8-965981-9 7-968455-7	– –	-	-	-	1
–	–	–	–	-	8-965981-9 7-968455-7	– –	-	-	-	1
–	–	–	–	-	8-965981-9 7-968455-7	– –	-	-	-	1
–	–	–	–	-	8-965981-9 7-968455-7	– –	-	-	-	1
–	–	–	–	-	8-965981-9 7-968455-7	– –	-	-	-	1
–	–	–	–	-	8-965981-9 7-968455-7	– –	-	-	-	1
–	–	–	–	-	8-965981-9 7-968455-7	– –	-	-	-	1
–	–	–	–	-	8-965981-9 7-968455-7	– –	-	-	-	1

THIS DRAWING IS A CONTROLLED DOCUMENT FOR TYCO ELECTRONICS CORPORATION IT IS SUBJECT TO CHANGE AND THE CONTROLLING ENGINEERING ORGANIZATION SHOULD BE CONTACTED FOR THE LATEST REVISION.

DIMENSIONS: MM

TOLERANCES UNLESS OTHERWISE SPECIFIED:
0 PLC ±
1 PLC ±
2 PLC ±
3 PLC ±
4 PLC ±
ANGLES ±

SEE SHEET 1of5

MATERIAL – –

FINISH – –

DWN – CHK – APVD –
PRODUCT SPEC –
APPLICATION SPEC –
WEIGHT –

Tyco Electronics — AMP KOREA. kyungsan, korea

NAME: AIR BAG 75P HEADER ASSEMBLY(FA-II)

SIZE A1 | CAGE CODE 00779 | DRAWING NO C-1743336 | RESTRICTED TO –

CUSTOMER DRAWING | SCALE 2/1 | SHEET 3 OF 5 | REV D

Downloaded from Elcodis.com electronic components distributor

THIS DRAWING IS UNPUBLISHED. RELEASED FOR PUBLICATION
© COPYRIGHT BY TYCO ELECTRONICS CORPORATION. ALL RIGHTS RESERVED.

LOC	DIST
DS	-

REVISIONS

P	LTR	DESCRIPTION	DATE	DWN	APVD
		SEE SHEET 1of5			

D

-9	-8	-7	-6	-5	-4	-3	-2	-1	-9	-8	-7	-6	-5	-4	-3	-2	-1	-9	-8	-7	-6	-5	-4	-3	-2	-1	-9	-8	-7	-6	-5	-4	-3	-2	-1	PART NO.	REV.	CODE	PART NAME	MATERIAL	FINISH/COLOR	PIN CONTACTS		SIEMENS AT Nbr	TE ASS'Y 3)PART NO.	CUSTOMER LOGO	ITEM
																		11	7	7 (D)	14	22	15	11	9	22	15	11	15	11	9	21	17	19	11	8-965981-9			MODU II CONTACT PIN(LONG)	PHOSHOR BRONZE	TIN/GOLD PLATING						3
																		8	6	1	11	19	14	10	10	13	14	10	12	8	8	16	16	14	10	7-968455-7			MODU II CONTACT PIN(SHORT)	PHOSHOR BRONZE	TIN/GOLD PLATING						2
																																														-	1
																																														-	1
																																														-	1
																																														-	1
																																														-	1
																																														-	1
																																														-	1
																																														-	1
																																														-	1
																																														-	1
																																														-	1
																																														-	1
																																														-	1
																																														-	1
																																														-	1
																																														-	1
																																														-	1
																																														-	1
																		1																		7-1743337-9	A	A-H			BROWN BEIGE (RAL 1011)	8-965981-9 7-968455-7	26-28,29-36 54,56,58,60,72-75	A2C53340621	7-1743336-9	-	1
																			1																	7-1743337-8	A	A-C			JET BLACK (RAL 9005)	8-965981-9 7-968455-7	26-28,29-30,33-34 54,58,72-75	A2C53340630	7-1743336-8	-	1
																				1																7-1743337-7	A	C-L			BEIGE GREY (RAL 7006)	8-965981-9 7-968455-7	26-32 54 (D)	A2C53338797	7-1743336-7	-	1
																					1															7-1743337-6	A	L-K			SIGNAL BLUE (RAL 5005)	8-965981-9 7-968455-7	37-50 56-57,66-70,72-75	-	7-1743336-6	-	1
																						1														7-1743337-5	A	G-H			TRAFFIC BLUE (RAL 5017)	8-965981-9 7-968455-7	29-50 52-61,66-70,72-75	-	7-1743336-5	-	1
																							1													7-1743337-4	A	A-D			PASTEL VIOLET (RAL 4009)	8-965981-9 7-968455-7	26-40 52,54,57-59,61,68-75	KR 78. 75	7-1743336-4	-	1
																								1												7-1743337-3	A	F-H			OCEAN BLUE (RAL 5020)	8-965981-9 7-968455-7	26-36 52,54,57-59,61,72-75	KR 78. 74	7-1743336-3	-	1
																									1											7-1743337-2	A	B-D			SALMON PINK (RAL 3022)	8-965981-9 7-968455-7	26-30,33-36 52,54,57-59,61,72-75	KR 78. 73	7-1743336-2	-	1
																										1										7-1743337-1	A	C-D			TRAFFIC RED (RAL 3020)	8-965981-9 7-968455-7	31-50 52-57,68-70,72-75	-	7-1743336-1	-	1
																											1									6-1743337-9	A	A-F			BLUE LILAC (RAL 4005)	8-965981-9 7-968455-7	26-40 54,56,58,60-62,68-75	KR. 78. 72	6-1743336-9	-	1
																												1								6-1743337-8	A	D-L			ULTRA MARINE BLUE (RAL 5002)	8-965981-9 7-968455-7	26-36 54,56,58,60-62,72-75	KR. 78. 71	6-1743336-8	-	1
																													1							6-1743337-7	A	F-K			LEAF GREEN (RAL 6002)	8-965981-9 7-968455-7	26-40 54,58,61-62,68-75	KR. 78. 70	6-1743336-7	-	1
																														1						6-1743337-6	A	A-G			RESEDA GREEN (RAL 6011)	8-965981-9 7-968455-7	26-36 54,58,61-62,72-75	KR. 78. 69	6-1743336-6	-	1
																															1					6-1743337-5	A	B-L			BRILLIANT BLUE (RAL 5007)	8-965981-9 7-968455-7	26-30,33-36 54,58,61-62,72-75	KR. 78. 68	6-1743336-5	-	1
																																1				6-1743337-4	A	C-E			PLATINUM GREY (RAL 7036)	8-965981-9 7-968455-7	26-40,45-50 54,56,58,60-62,65,66,68-75	KR. 78. 67	6-1743336-4	-	1
																																	1			6-1743337-3	A	B-K			YELLOW ORANGE (RAL 2000)	8-965981-9 7-968455-7	26-36,45-50 54,56,58,60-62,65,66,68-75	KR. 78. 66	6-1743336-3	-	1
																																		1		6-1743337-2	A	E-F			HEADER VIOLET (RAL 4003)	8-965981-9 7-968455-7	26-40,45-48 54,56,58,60-62,68-75	KR. 78. 65	6-1743336-2	-	1
																																			1	6-1743337-1	A	A-B	AIR BAG 75P HEADER ASS'Y	PBT-GF20	LIGHT IVORY (RAL 1015)	8-965981-9 7-968455-7	26-36 54,56,58,60-62,72-75	KR. 78. 64	6-1743336-1	-	1

REQUIRED PER ASSEMBLY P/N	REQUIRED PER ASSEMBLY P/N	REQUIRED PER ASSEMBLY P/N	REQUIRED PER ASSEMBLY P/N
-	-	7-1743336	6-1743336

C

B

A

THIS DRAWING IS A CONTROLLED DOCUMENT FOR TYCO ELECTRONICS CORPORATION IT IS SUBJECT TO CHANGE AND THE CONTROLLING ENGINEERING ORGANIZATION SHOULD BE CONTACTED FOR THE LATEST REVISION.

DIMENSIONS: MM	TOLERANCES UNLESS OTHERWISE SPECIFIED: 0 PLC ± 1 PLC ± 2 PLC ± 3 PLC ± 4 PLC ± ANGLES ±	SEE SHEET 1of5
MATERIAL - -	FINISH - -	
DWN -	CHK -	APVD -
PRODUCT SPEC -	APPLICATION SPEC -	WEIGHT -

Tyco Electronics — AMP KOREA. kyungsan, korea

NAME: AIR BAG 75P HEADER ASSEMBLY(FA-II)

SIZE	CAGE CODE	DRAWING NO	RESTRICTED TO
A1	00779	C-1743336	-

CUSTOMER DRAWING — SCALE 2/1 — SHEET 4 OF 5 — REV D

AMP 4805 REV 31MAR2000

Downloaded from Elcodis.com electronic components distributor

THIS DRAWING IS UNPUBLISHED. RELEASED FOR PUBLICATION
© COPYRIGHT BY TYCO ELECTRONICS CORPORATION, ALL RIGHTS RESERVED.

LOC	DIST
DS	–

REVISIONS

P	LTR	DESCRIPTION	DATE	DWN	APVD
		SEE SHEET 1of5			

BARCODE OVERVIEW

CONNECTOR, ECU SIDE			
SIEMENS P/NO.	TE P/NO.	KEY CODE	MLFB
KR 9301.78.19	1-1743336-1	C-H	5WY6 7001
KR 9301.78.21	1-1743336-2	D-G	5WY6 7003
KR 9301.78.23	1-1743336-3	B-E	5WY6 7005
KR 9301.78.25	1-1743336-4.	B-D	5WY6 7007
KR 9301.78.26	1-1743336-5	F-H	5WY6 7008
KR 9301.78.27	1-1743336-6	A-D	5WY6 7009
KR 9301.78.28	1-1743336-7	B-C	5WY6 7010
KR 9301.78.29	1-1743336-8	A-L	5WY6 7011
KR 9301.78.30	1-1743336-9	C-L	5WY6 7012
KR 9301.78.49	2-1743336-1	E-K	5WY6 7031
KR 9301.78.50	2-1743336-2	E-H	5WY6 7032
KR 9301.78.51	2-1743336-3	D-K	5WY6 7033
KR 9301.78.52	2-1743336-4	H-L	5WY6 7034
KR 9301.78.53	2-1743336-5	F-L	5WY6 7035
KR 9301.78.54	2-1743336-6	A-K	5WY6 7036
KR 9301.78.55	2-1743336-7	D-H	5WY6 7037
KR 9301.78.56	2-1743336-8	C-G	5WY6 7038
KR 9301.78.57	2-1743336-9	B-F	5WY6 7039
KR 9301.78.58	3-1743336-1	A-E	5WY6 7040
KR 9301.78.59	5-1743336-5	E-L	5WY6 7051
KR 9301.78.60	5-1743336-6	D-E	5WY6 7043
KR 9301.78.61	5-1743336-7	E-G	5WY6 7044
KR 9301.78.62	5-1743336-8	C-K	5WY6 7045
KR 9301.78.63	5-1743336-9	G-L	5WY6 7046
KR 9301.78.64	6-1743336-1	A-B	5WY6 7047
KR 9301.78.65	6-1743336-2	E-F	5WY6 7048
KR 9301.78.66	6-1743336-3	B-K	5WY6 7049
KR 9301.78.67	6-1743336-4	C-E	5WY6 7050
KR 9301.78.68	6-1743336-5	B-L	5WY6 7052
KR 9301.78.69	6-1743336-6	A-G	5WY6 7053
KR 9301.78.70	6-1743336-7	F-K	5WY6 7054
KR 9301.78.71	6-1743336-8	D-L	5WY6 7055
KR 9301.78.72	6-1743336-9	A-F	5WY6 7056

CONNECTOR, ECU SIDE			
SIEMENS P/NO.	TE P/NO.	KEY CODE	MLFB
KR 9301.78.73	7-1743336-2	B-D	5WY6 7057
KR 9301.78.74	7-1743336-3	F-H	5WY6 7058
KR 9301.78.75	7-1743336-4	A-D	5WY6 7059

DWN –
CHK –
APVD –
PRODUCT SPECIFICATION –
APPLICATION SPEC –
WEIGHT –
CUSTOMER DRAWING

DIMENSIONS: MM
SEE SHEET 1 OF 5
UNLESS OTHERWISE SPECIFIED
± PLCS
± FRC
± DEC
± FLC
± ANGLES
FINISH
MATERIAL

Tyco Electronics AMP KOREA. Kyungsan, Korea

NAME AIR BAG 75P HEADER ASSEMBLY(FA-II)

SIZE A1 | CAGE CODE 00779 | DRAWING NO C-1743336 | RESTRICTED TO –

SCALE 2/1 | SHEET 5 OF 5 | REV D

AMP 4605 REV 30MAR2000

Downloaded from Elcodis.com electronic components distributor