

# Integrator Series FPGAs: 1200XL and 3200DX Families

## Features

### High Capacity

- 2,500 to 30,000 Logic Gates
- Up to 3Kbits Configurable Dual-Port SRAM
- Fast Wide-Decode Circuitry
- Up to 250 User-Programmable I/O Pins

### High Performance

- 225 MHz Performance
- 5 ns Dual-Port SRAM Access
- 100 MHz FIFOs
- 7.5 ns 35-Bit Address Decode

### Ease-of-Integration

- Synthesis-Friendly Architecture Supports ASIC Design Methodologies.
- 95–100% Device Utilization using Automatic Place-and-Route Tools.
- Deterministic, User-Controllable Timing Via Timing Driven Software Tools with Up To 100% Pin Fixing.
- IEEE Standard 1149.1 (JTAG) Boundary Scan Testing.

## General Description

Actel's Integrator Series FPGAs are the first programmable logic devices optimized for high-speed system logic integration. Based on Actel's proprietary antifuse technology and 0.6-micron double metal CMOS process, Integrator Series devices offer a fine-grained, register-rich architecture with embedded dual-port SRAM and wide-decode circuitry.

Integrator Series' 3200DX and 1200XL families were designed to integrate system logic which is typically implemented in multiple CPLDs, PALs, and FPGAs. These devices provide the features and performance required for today's complex, high-speed digital logic systems. The 3200DX family offers fast dual-port SRAM for implementing FIFOs, LIFOs, and temporary data storage. The large number of storage elements can efficiently address applications requiring wide datapath manipulation and transformation functions such as telecommunications, networking, and DSP.

## Integrator Series Product Profile Family

| Device                             | 1200XL                          |                                       |   | 3200DX                          |   |  |   |                         |
|------------------------------------|---------------------------------|---------------------------------------|---|---------------------------------|---|--|---|-------------------------|
|                                    | A1225XL                         | A1240XL                               | A1280XL                                     | A3265DX                         | A32100DX                                | A32140DX                                 | A32200DX                                  | A32300DX                |
| <b>Capacity</b>                    |                                 |                                       |   |                                 |   |  |   |                         |
| Logic Gates <sup>1</sup>           | 2,500                           | 4,000                                 | 8,000                                       | 6,500                           | 10,000                                  | 14,000                                   | 20,000                                    | 30,000                  |
| SRAM Bits                          | N/A                             | N/A                                   | N/A   | N/A                             | 2,048                                   | N/A                                      | 2,560                                     | 3,072                   |
| <b>Logic Modules</b>               |                                 |                                       |   |                                 |   |  |   |                         |
| Sequential                         | 231                             | 348                                   | 624   | 510                             | 700                                     | 954                                      | 1,230                                     | 1,888                   |
| Combinatorial                      | 220                             | 336                                   | 608   | 475                             | 662                                     | 912                                      | 1,184                                     | 1,833                   |
| Decode                             | N/A                             | N/A                                   | N/A   | 20                              | 20                                      | 24                                       | 24  | 28                      |
| <b>SRAM Modules (64x4 or 32x8)</b> | N/A                             | N/A                                   | N/A   | N/A                             | 8                                       | N/A                                      | 10  | 12                      |
| <b>Dedicated Flip-Flops</b>        | 231                             | 348                                   | 624   | 510                             | 700                                     | 954                                      | 1,230                                     | 1,888                   |
| <b>Clocks</b>                      | 2                               | 2                                     | 2   | 2                               | 6                                       | 2  | 6   | 6                       |
| <b>User I/O (Maximum)</b>          | 83                              | 104                                   | 140   | 126                             | 152                                     | 176                                      | 202                                       | 250                     |
| <b>JTAG</b>                        | No                              | No                                    | No  | No                              | Yes                                     | Yes                                      | Yes                                       | Yes                     |
| <b>Packages</b>                    | PL84<br>PQ100<br>VQ100<br>PG100 | PL84 PQ100<br>PQ144<br>TQ176<br>PG132 | PL84<br>PQ160 PQ208<br>TQ176<br>PG176 CQ172 | PL84<br>PQ100<br>PQ160<br>TQ176 | PL84<br>PQ160<br>PQ208<br>TQ176<br>CQ84 | PL84<br>PQ160<br>PQ208<br>TQ176<br>CQ256 | PQ208<br>RQ208<br>RQ240<br>CQ208<br>CQ256 | RQ208<br>RQ240<br>CQ256 |

*Note:* Logic gate capacity does not include SRAM bits as logic.

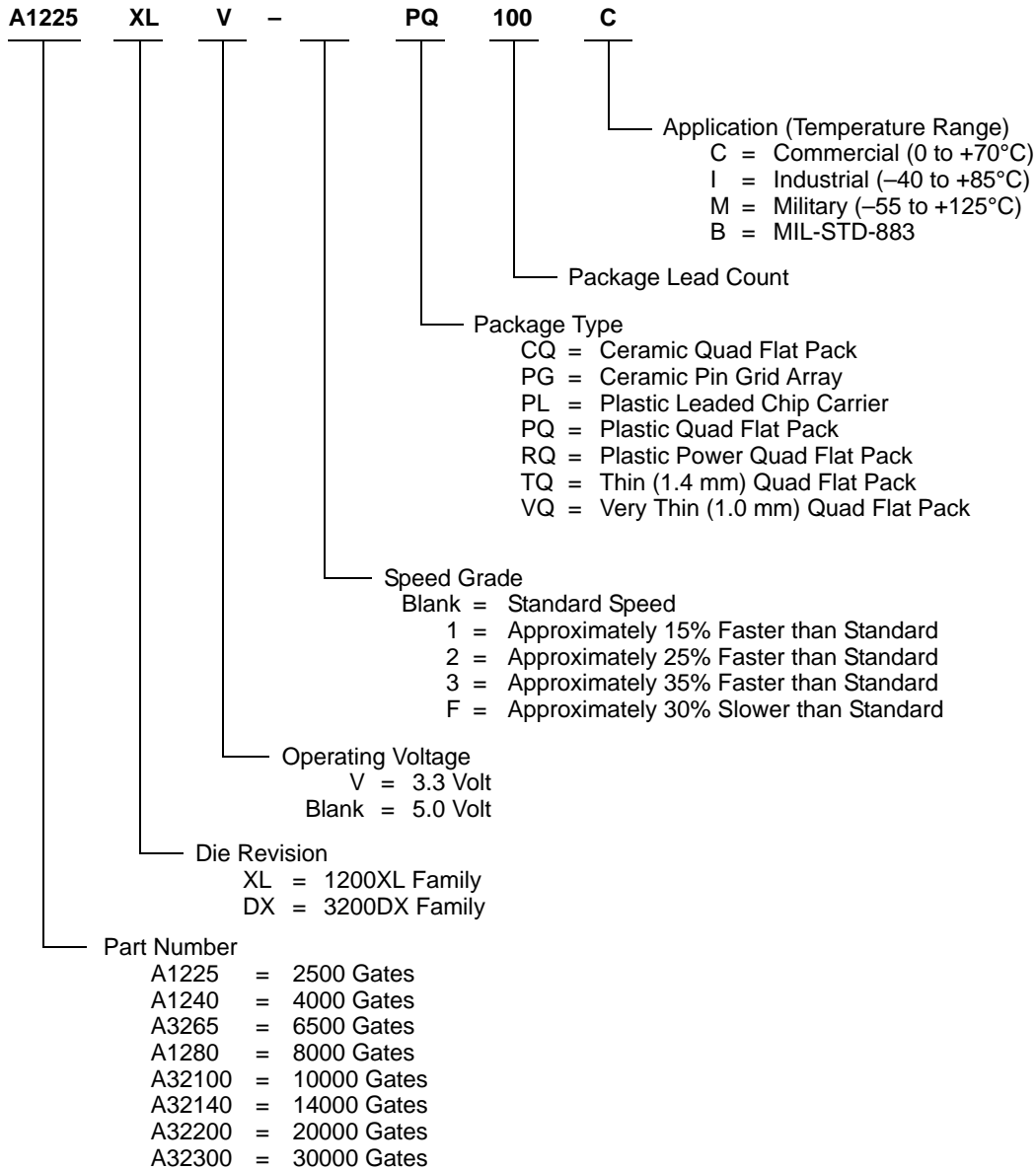
**Ordering Information**

*Note: This family has been discontinued.*



**Product Plan (Continued)**

|   | Speed Grade* |     |    |    |    | Application |   |   |   |
|---|--------------|-----|----|----|----|-------------|---|---|---|
|   | -F           | Std | -1 | -2 | -3 | C           | I | M | B |
| 176-Pin Thin Plastic Quad Flat Pack (TQFP)  | ✓            | ✓   | ✓  | ✓  | ✓  | ✓           | ✓ | — | — |
| <b>A32100DXV Device</b>                     |              |     |    |    |    |             |   |   |   |
| 84-Pin Plastic Leaded Chip Carrier (PLCC)   | —            | ✓   | —  | —  | —  | ✓           | — | — | — |
| 176-Pin Thin Plastic Quad Flat Pack (TQFP)  | —            | ✓   | —  | —  | —  | ✓           | — | — | — |
| <b>A32140DX Device</b>                      |              |     |    |    |    |             |   |   |   |
| 84-Pin Plastic Leaded Chip Carrier (PLCC)   | ✓            | ✓   | ✓  | ✓  | —  | ✓           | ✓ | — | — |
| 160-Pin Plastic Quad Flat Pack (PQFP)       | ✓            | ✓   | ✓  | ✓  | —  | ✓           | ✓ | — | — |
| 176-Pin Thin Plastic Quad Flat Pack (TQFP)  | ✓            | ✓   | ✓  | ✓  | —  | ✓           | ✓ | — | — |
| 208-Pin Plastic Quad Flat Pack (PQFP)       | ✓            | ✓   | ✓  | ✓  | —  | ✓           | ✓ | — | — |
| 256-Pin Ceramic Quad Flat Pack (CQFP)       | —            | ✓   | ✓  | —  | —  | ✓           | — | ✓ | ✓ |
| <b>A32140DXV Device</b>                     |              |     |    |    |    |             |   |   |   |
| 84-Pin Plastic Leaded Chip Carrier (PLCC)   | —            | ✓   | —  | —  | —  | ✓           | — | — | — |
| 176-Pin Thin Plastic Quad Flat Pack (TQFP)  | —            | ✓   | —  | —  | —  | ✓           | — | — | — |
| <b>A32200DX Device</b>                      |              |     |    |    |    |             |   |   |   |
| 208-Pin Plastic Quad Flat Pack (PQFP)       | ✓            | ✓   | ✓  | ✓  | ✓  | ✓           | ✓ | — | — |
| 208-Pin Plastic Power Quad Flat Pack (RQFP) | ✓            | ✓   | ✓  | ✓  | ✓  | ✓           | ✓ | — | — |
| 240-Pin Plastic Power Quad Flat Pack (RQFP) | ✓            | ✓   | ✓  | ✓  | ✓  | ✓           | ✓ | — | — |
| 208-Pin Ceramic Quad Flat Pack (CQFP)       | —            | ✓   | ✓  | —  | —  | ✓           | — | ✓ | ✓ |
| 256-Pin Ceramic Quad Flat Pack (CQFP)       | —            | ✓   | ✓  | —  | —  | ✓           | — | ✓ | ✓ |
| <b>A32200DXV Device</b>                     |              |     |    |    |    |             |   |   |   |
| 208-Pin Plastic Quad Flat Pack (PQFP)       | —            | ✓   | —  | —  | —  | ✓           | — | — | — |
| 240-Pin Plastic Power Quad Flat Pack (RQFP) | —            | ✓   | —  | —  | —  | ✓           | — | — | — |
| <b>A32300DX Device</b>                      |              |     |    |    |    |             |   |   |   |
| 208-Pin Plastic Power Quad Flat Pack (RQFP) | ✓            | ✓   | ✓  | ✓  | ✓  | ✓           | ✓ | — | — |
| 240-Pin Plastic Power Quad Flat Pack (RQFP) | ✓            | ✓   | ✓  | ✓  | ✓  | ✓           | ✓ | — | — |
| 256-Pin Ceramic Quad Flat Pack (CQFP)       | —            | ✓   | ✓  | —  | —  | ✓           | — | ✓ | ✓ |
| <b>A32300DXV Device</b>                     |              |     |    |    |    |             |   |   |   |
| 208-Pin Plastic Power Quad Flat Pack (RQFP) | —            | ✓   | —  | —  | —  | ✓           | — | — | — |
| 240-Pin Plastic Power Quad Flat Pack (RQFP) | —            | ✓   | —  | —  | —  | ✓           | — | — | — |

Contact your Actel sales representative for product availability.

Applications: C = Commercial  
I = Industrial  
M = Military

Availability: ✓ = Available  
P = Planned  
— = Not Planned

\*Speed Grade: -1 = Approx. 15% faster than Standard  
-2 = Approx. 25% faster than Standard  
-3 = Approx. 35% faster than Standard  
-F = Approx. 40% slower than Standard

† Only Std, -1, -2 Speed Grade  
• Only Std, -1 Speed Grade

**Development Tool Support**

The devices are fully supported by Actel's line of FPGA development tools, including the Actel DeskTOP series and Designer Advantage tools. The Actel DeskTOP series is an integrated design environment for PCs that includes design entry, simulation, synthesis, and place and route tools. Designer Advantage, Actel's suite of FPGA development point tools for PCs and Workstations, includes the ACTgen Macro Builder, timing-driven place and route and analysis tools, and device programming software.

In addition, the devices contain ActionProbe circuitry that provides built-in access to every node in a design, enabling 100 percent real-time observation and analysis of a device's internal logic nodes without design iteration. The probe circuitry is accessed by Silicon Explorer II, an easy-to-use integrated verification and logic analysis tool that can sample data at 100 MHz (asynchronous) or 66 MHz (synchronous). Silicon Explorer II attaches to a PC's standard COM port, turning the PC into a fully functional

18-channel logic analyzer. Silicon Explorer II allows designers to complete the design verification process at their desks and reduces verification time from several hours per cycle to only a few seconds.

**Integrator Series Architectural Overview**

The 1200XL and 3200DX architecture is composed of fine-grained building blocks which produce fast, efficient logic designs. All devices within the Integrator Series are composed of logic modules, routing resources, clock networks, and I/O modules which are the building blocks to design fast logic designs. In addition, a subset of devices contain embedded dual-port SRAM and wide-decode modules. The dual-port SRAM modules are optimized for high-speed datapath functions such as FIFOs, LIFOs, and scratchpad memory. The "Integrator Series Product Profile Family" on page 1 lists the specific logic resources contained within each device.

**Plastic Device Resources**

| Device   | User I/Os   |              |              |              |              |              |              |              |
|----------|-------------|--------------|--------------|--------------|--------------|--------------|--------------|--------------|
|          | PLCC 84-Pin | VQFP 100-Pin | PQFP 100-Pin | PQFP 144-Pin | PQFP 160-Pin | PQFP 208-Pin | RQFP 240-Pin | TQFP 176-Pin |
| A1225XL  | 72          | 83           | 83           | —            | —            | —            | —            | —            |
| A1240XL  | 72          | —            | 83           | 104          | —            | —            | —            | 103          |
| A3265DX  | 72          | —            | 83           | —            | 125          | —            | —            | 126          |
| A1280XL  | 72          | —            | —            | —            | 125          | 140          | —            | 140          |
| A32100DX | 72          | —            | —            | —            | 125          | 152          | —            | 142          |
| A32140DX | 72          | —            | —            | —            | 125          | 176          | —            | 150          |
| A32200DX | —           | —            | —            | —            | —            | 176*         | 202          | —            |
| A32300DX | —           | —            | —            | —            | —            | 176          | 202          | —            |

**Package Definitions** (Consult your local Actel Sales Representative for product availability.)

PLCC = Plastic Leaded Chip Carrier, PQFP = Plastic Quad Flat Pack, TQFP = Thin Quad Flat Pack, BGA = Ball Grid Array, VQFP = Very Thin Quad Flat Pack, RQFP = Plastic Power Quad Flat Pack

\* Also available in RQFP 208-pin.

**Hermetic Device Resources**

| Device   | User I/Os    |             |              |              |              |
|----------|--------------|-------------|--------------|--------------|--------------|
|          | CPGA 176-Pin | CQFP 84-Pin | CQFP 172-Pin | CQFP 208-Pin | CQFP 256-Pin |
| A1280XL  | 140          | —           | 140          | —            | —            |
| A32100DX | —            | 60          | —            | —            | —            |
| A32140DX | —            | —           | —            | —            | 176          |
| A32200DX | —            | —           | —            | 176          | 202          |
| A32300DX | —            | —           | —            | —            | 212          |

**Package Definitions** (Consult your local Actel Sales Representative for product availability.)

CPGA = Ceramic Pin Grid Array, CQFP = Ceramic Quad Flat Pack

**Logic Modules**

3200DX and 1200XL devices contain three types of logic modules: combinatorial (C-modules), sequential (S-modules), and decode (D-modules). 1200XL devices contain only the C-module and S-module, while the 3200DX devices contain D-modules and dual-port SRAM modules in addition to the S-module and C-module.

The C-module is shown in Figure 1 and implements the following function:

$$Y = !S1 * !S0 * D00 + !S1 * S0 * D01 + S1 * !S0 * D10 + S1 * S0 * D11$$

where:

$$S0 = A0 * B0$$

$$S1 = A1 + B1$$

The S-module shown in Figure 2 is designed to implement high-speed sequential functions within a single logic module. The S-module implements the same combinatorial logic function as the C-module while adding a sequential element. The sequential element can be configured as

either a D-type flip-flop or a transparent latch. To increase flexibility, the S-module register can be bypassed so that it implements purely combinatorial logic.

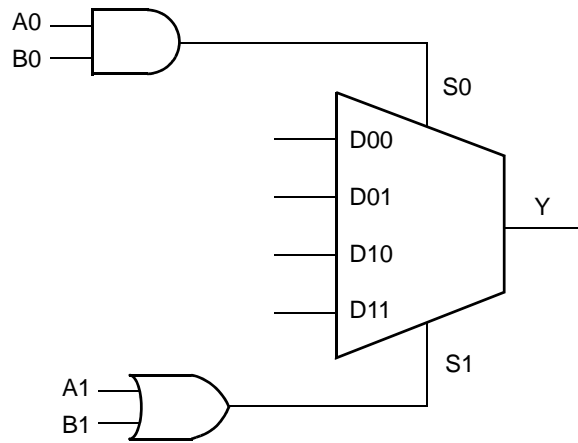

Figure 1 • C-Module Implementation

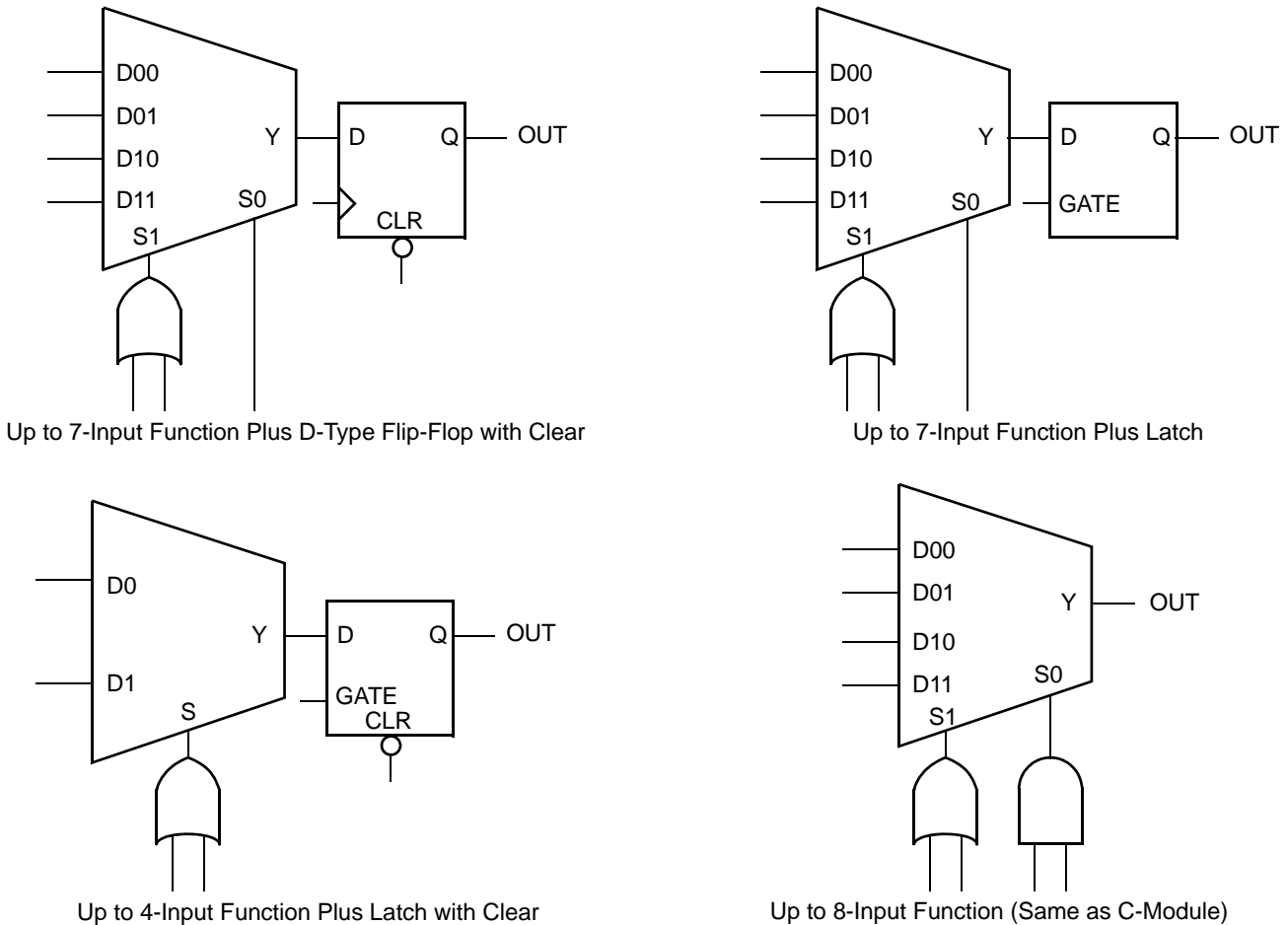

Figure 2 • S-Module Implementation

3200DX devices contain a third type of logic module, D-modules, which are arranged around the periphery of the device. D-modules contain wide-decode circuitry which provides a fast, wide-input AND function similar to that found in product term architectures (Figure 3). The D-module allows 3200DX devices to perform wide-decode functions at speeds comparable CPLDs and PAL devices. The D-module allows 3200DX devices to perform wide-decode functions at speeds comparable CPLDs and PAL devices. The output of the D-module has a programmable inverter for active HIGH or LOW assertion. The D-module output is hard-wired to an output pin or can be fed back into the array to be incorporated into other logic.

**Dual-Port SRAM Modules**

Several 3200DX devices contain dual-port SRAM modules that have been optimized for synchronous or asynchronous applications. The SRAM modules are arranged in 256-bit blocks which can be configured as 32x8 or 64x4 (refer to “Integrator Series Product Profile Family” on page 1 for the number of SRAM blocks within a particular device). SRAM

modules can be cascaded together to form memory spaces of user-definable width and depth. A block diagram of the 3200DX dual-port SRAM block is shown in Figure 4.

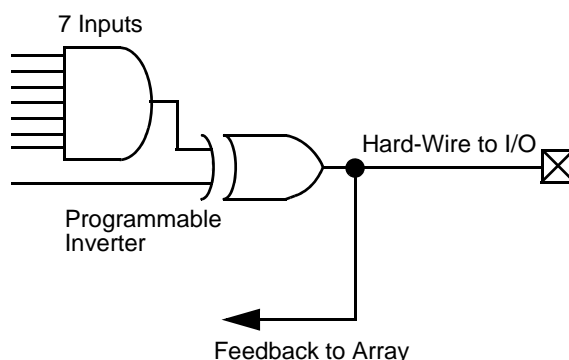

**Figure 3 • D-Module Implementation**

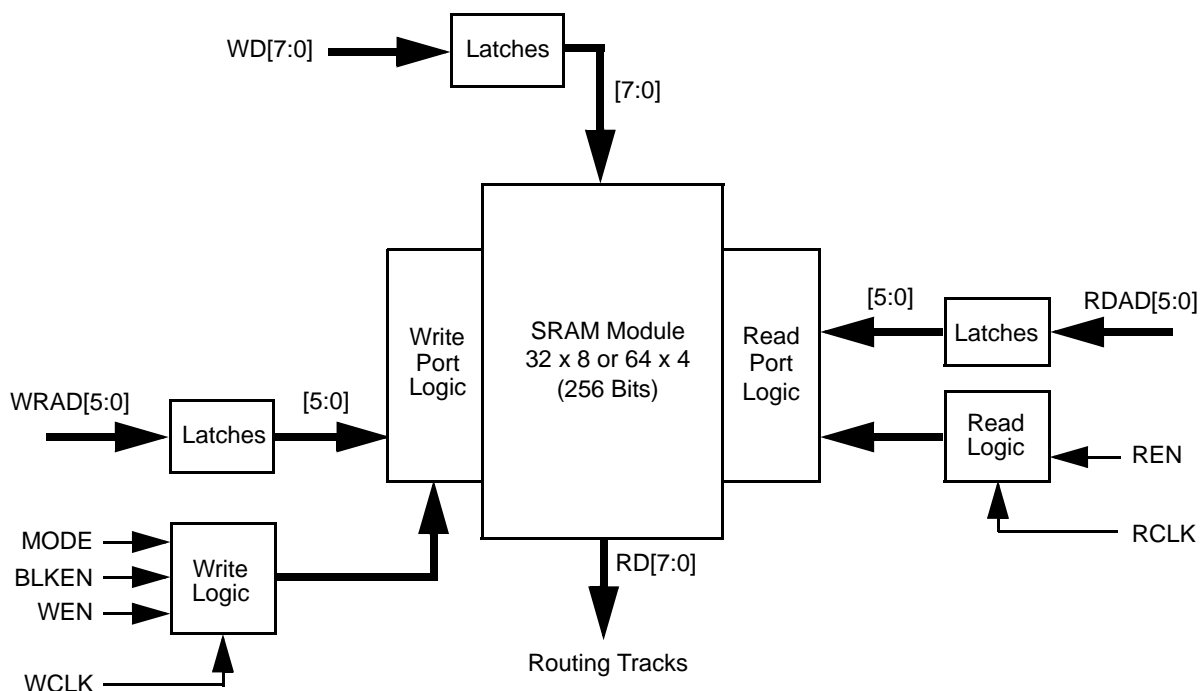

**Figure 4 • 3200DX Dual-Port SRAM Block**

The 3200DX SRAM modules are true dual-port structures containing independent READ and WRITE ports. Each SRAM module contains six bits of read and write addressing (RDAD[5:0] and WRAD[5:0], respectively) for 64x4 bit blocks. When configured in byte mode, the highest order address bits (RDAD5 and WRAD5) are not used. The read and write ports of the SRAM block contain independent clocks (RCLK and WCLK) with programmable polarities

offering active HIGH or LOW implementation. The SRAM block contains eight data inputs (WD[7:0]) and eight outputs (RD[7:0]) which are connected to segmented vertical routing tracks.

The 3200DX dual-port SRAM blocks provide an optimal solution for high-speed buffered applications requiring fast FIFO and LIFO queues. Actel’s ACTgen Macro Builder provides the capability to quickly design memory functions,

such as FIFOs, LIFOs, and RAM arrays. Additionally, unused SRAM blocks can be used to implement registers for other logic within the design.

**I/O Modules**

The I/O modules provide the interface between the device pins and the logic array. Figure 5 is a block diagram of the I/O module. A variety of user functions, determined by a library macro selection, can be implemented in the module (refer to the Macro Library Guide for more information). I/O modules contain a tri-state buffer, input and output latches which can be configured for input, output, or bi-directional pins (Figure 5).

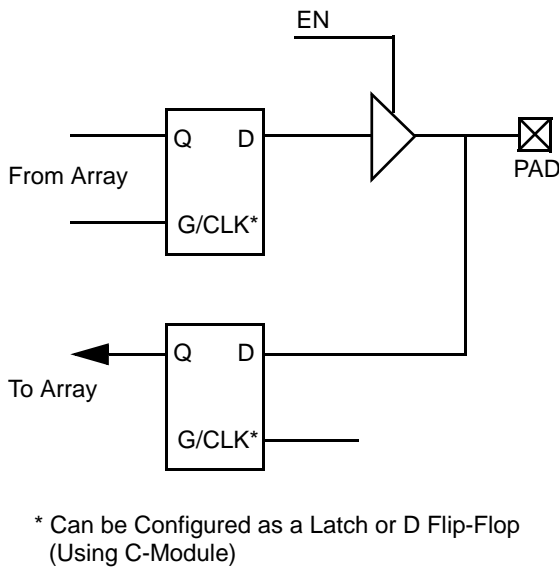

Figure 5 • I/O Module

The Integrator Series devices contain flexible I/O structures where each output pin has a dedicated output enable control. The I/O module can be used to latch input and/or output data, providing a fast set-up time. In addition, the Actel Designer Series software tools can build a D-type flip-flop using a C-module to register input and/or output signals.

Actel’s Designer Series development tools provide a design library of I/O macrofunctions which can implement all I/O configurations supported by the Integrator Series FPGAs.

**Routing Structure**

The Integrator Series architecture uses vertical and horizontal routing tracks to interconnect the various logic and I/O modules. These routing tracks are metal interconnects that may either be of continuous length or broken into pieces called segments. Varying segment lengths allows interconnection of over 90% of design tracks to occur with only two antifuse connections. Segments can

be joined together at the ends using antifuses to increase their lengths up to the full length of the track. All interconnects can be accomplished with a maximum of four antifuses.

**Horizontal Routing**

Horizontal channels are located between the rows of modules and are composed of several routing tracks. The horizontal routing tracks within the channel are divided into one or more segments. The minimum horizontal segment length is the width of a module pair, and the maximum horizontal segment length is the full length of the channel. Any segment that spans more than one-third the row length is considered a long horizontal segment. A typical channel is shown in Figure 6. Non-dedicated horizontal routing tracks are used to route signal nets; dedicated routing tracks are used for the global clock networks and for power and ground tie-off tracks.

**Vertical Routing**

Another set of routing tracks run vertically through the module. Vertical tracks are of three types: input, output, and long, and are divided into one or more segments. Each segment in an input track is dedicated to the input of a particular module; each segment in an output track is dedicated to the output of a particular module. Long segments are uncommitted and can be assigned during routing. Each output segment spans four channels (two above and two below), except near the top and bottom of the array where edge effects occur. Long Vertical Tracks contain either one or two segments. An example of vertical routing tracks and segments is shown in Figure 6.

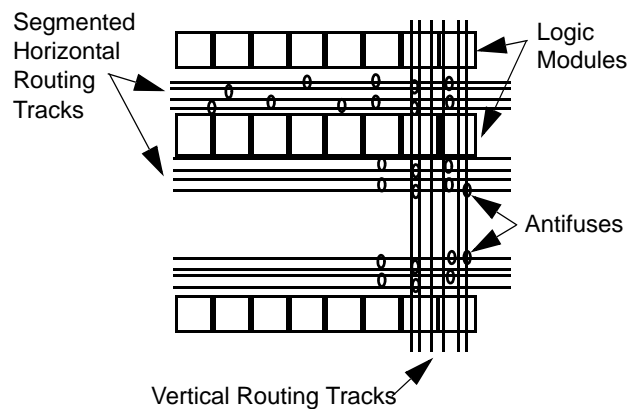

Figure 6 • Routing Structure

**Antifuse Structure**

An antifuse is a “normally open” structure as opposed to the normally closed fuse structure used in PROMs or PALs. The use of antifuses to implement a programmable logic device results in highly-testable structures as well as efficient



programming algorithms. The structure is highly testable because there are no pre-existing connections; therefore, temporary connections can be made using pass transistors. These temporary connections can isolate individual antifuses to be programmed and individual circuit structures to be tested, which can be done before and after programming. For example, all metal tracks can be tested for continuity and shorts between adjacent tracks, and the functionality of all logic modules can be verified.

### Clock Networks

Two low-skew, high-fanout clock distribution networks are provided in each 3200DX device. These networks are referred to as CLK0 and CLK1. Each network has a clock module (CLKMOD) that selects the source of the clock signal and may be driven as follows:

1. Externally from the CLKA pad
2. Externally from the CLKB pad
3. Internally from the CLKINA input
4. Internally from the CLKINB input

The clock modules are located in the top row of I/O modules. Clock drivers and a dedicated horizontal clock track are located in each horizontal routing channel.

The user controls the clock module by selecting one of two clock macros from the macro library. The macro CLKBUF is used to connect one of the two external clock pins to a clock network, and the macro CLKINT is used to connect an internally-generated clock signal to a clock network. Since both clock networks are identical, the user does not care whether CLK0 or CLK1 is being used. The clock input pads may also be used as normal I/Os, bypassing the clock networks (see Figure 7).

The 3200DX devices which contain SRAM modules (all except A3265DX and A32140DX) have four additional register control resources, called quadrant clock networks (Figure 8 on page 10). Each quadrant clock provides a local, high-fanout resource to the contiguous logic modules within its quadrant of the device. Quadrant clock signals can originate from specific I/O pins or from the internal array and can be used as a secondary register clock, register clear, or output enable.

### Test Circuitry

All devices contain Actel's ActionProbe test circuitry which test and debug a design once it is programmed into a device. Once a device has been programmed, the ActionProbe test circuitry allows the designer to probe any internal node during device operation to aid in debugging a design. In addition, 3200DX devices contain IEEE Standard 1149.1 boundary scan test circuitry.

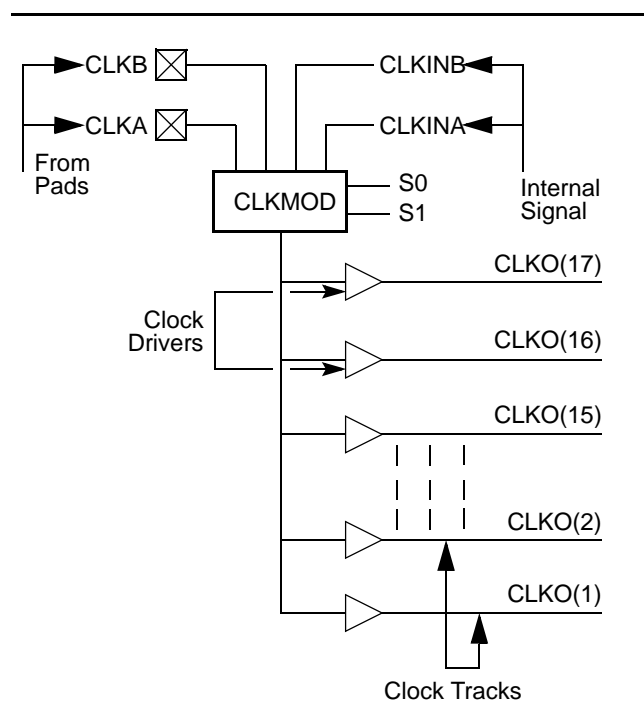

Figure 7 • Clock Networks

### IEEE Standard 1149.1 Boundary Scan Testing (BST)

IEEE Standard 1149.1 defines a four-pin Test Access Port (TAP) interface for testing integrated circuits in a system. The 3200DX family provides five BST pins: Test Data In (TDI), Test Data Out (TDO), Test Clock (TCK), and Test Mode Select Test Reset (TRST) (3200DX24A only). Devices are configured in a test "chain" where BST data can be transmitted serially between devices via TDO-to-TDI interconnections. The TMS and TCK signals are shared among all devices in the test chain so that all components operate in the same state.

The 3200DX family implements a subset of the IEEE Standard 1149.1 BST instruction in addition to a private instruction, which allows the use of Actel's ActionProbe facility with BST. Refer to the IEEE Standard 1149.1 specification for detailed information regarding BST.

### Boundary Scan Circuitry

The 3200DX boundary scan circuitry consists of a Test Access Port (TAP) controller, test instruction register, a JPROBE register, a bypass register, and a boundary scan register. Figure 9 on page 10 shows a block diagram of the 3200DX boundary scan circuitry.

When a device is operating in BST mode, four I/O pins are used for the TDI, TDO, TMS, and TCK signals. An active reset (nTRST) pin is not supported; however, the 3200DX device contain power-on circuitry that resets the boundary scan circuitry upon power-up. Table 1 on page 11 summarizes the functions of the IEEE 1149.1 BST signals.

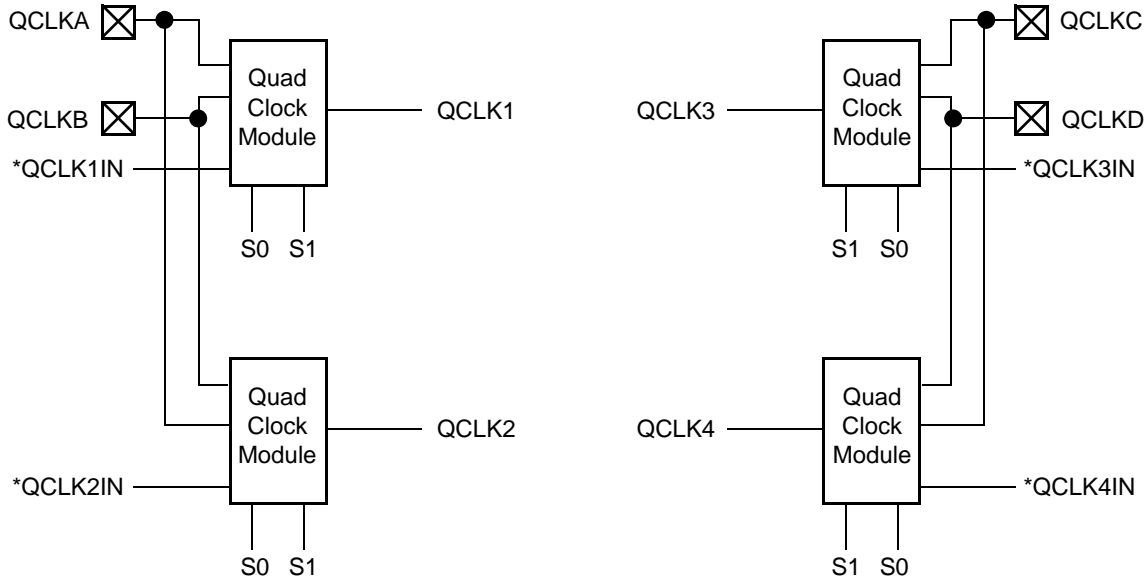

*\*QCLK1IN, QCLK2IN, QCLK3IN, and QCLK4IN are internally-generated signals.*

**Figure 8 • Quadrant Clock Network**

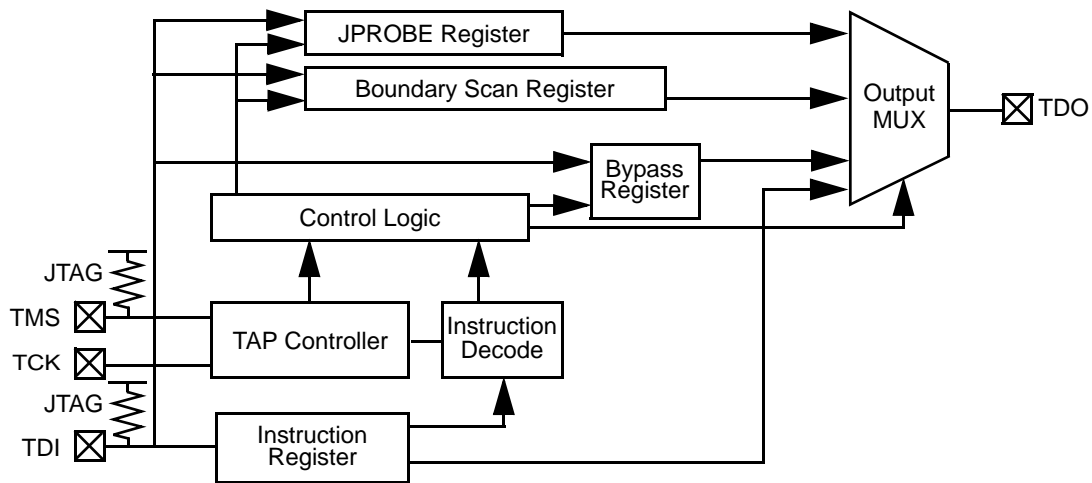

**Figure 9 • 3200DX IEEE 1149.1 Boundary Scan Circuitry**

**Table 1 • IEEE 1149.1 BST Signals**

| Signal | Name             | Function   |
|--------|------------------|--|
| TDI    | Test Data In     | Serial data input for BST instructions and data. Data is shifted in on the rising edge of TCK. |
| TDO    | Test Data Out    | Serial data output for BST instructions and test data.   |
| TMS    | Test Mode Select | Serial data input for BST mode. Data is shifted in on the rising edge of TCK.                  |
| TCK    | Test Clock       | Clock signal to shift the BST data into the device.  |

**JTAG**

All 3200DX devices are IEEE 1149.1 (JTAG) compliant. 3200DX devices offer superior diagnostic and testing capabilities by providing JTAG and probing capabilities. These functions are controlled through the special JTAG pins in conjunction with the program fuse.

JTAG fuse programmed:

- TCK must be terminated—logical high or low doesn't matter (to avoid floating input)
- TDI, TMS may float or at logical high (internal pull-up is present)
- TDO may float or connect to TDI of another device (it's an output)

JTAG fuse not programmed:

- TCK, TDI, TDO, TMS are user I/O. If not used, they will be configured as tristated output.

**BST Instructions**

Boundary scan testing within the 3200DX devices is controlled by a Test Access Port (TAP) state machine. The TAP controller drives the three-bit instruction register, a bypass register, and the boundary scan data registers within the device. The TAP controller uses the TMS signal to control the testing of the device. The BST mode is determined by the bitstream entered on the TMS pin. Table 2 describes the test instructions supported by the 3200DX devices.

**Reset**

The TMS pin is equipped with an internal pull-up resistor. This allows the TAP controller to remain in or return to the Test-Logic-Reset state when there is no input or when a logical 1 is on the TMS pin. To reset the controller, TMS must be HIGH for at least five TCK cycles.

When a device is operating in BST mode, four I/O pins are used for the TDI, TDO, TMS, and TCLK signals. An active reset (nTRST) pin is not supported; however, the 3200DX contains power-on circuitry which automatically resets the BST circuitry upon power-up. The following table summarizes the functions of the BST signals.

**Table 2 • BST Instructions**

| Test Mode        | Code | Description  |
|------------------|------|--|
| EXTEST           | 000  | Allows the external circuitry and board-level interconnections to be tested by forcing a test pattern at the output pins and capturing test results at the input pins. |
| SAMPLE/PRELOAD   | 001  | Allows a snapshot of the signals at the device pins to be captured and examined during device operation.   |
| JPROBE           | 011  | A private instruction allowing the user to connect Actel's Micro Probe registers to the test chain.  |
| USER INSTRUCTION | 100  | Allows the user to build application-specific instructions such as RAM READ and RAM WRITE.   |
| HIGH Z           | 101  | Refer to the IEEE Standard 1149.1 specification.   |
| CLAMP            | 110  | Refer to the IEEE Standard 1149.1 specification.   |
| BYPASS           | 111  | Enables the bypass register between the TDI and TDO pins. The test data passes through the selected device to adjacent devices in the test chain.                      |

**JTAG BST Instructions**

JTAG BST testing within the 3200DX devices is controlled by a Test Access Port (TAP) state machine. The TAP controller drives the three-bit instruction register, a bypass register, and the boundary scan data registers within the device. The TAP controller uses the TMS signal to control the JTAG testing of the device. The JTAG test mode is determined by the bitstream entered on the TMS pin. The table in the next column describes the JTAG instructions supported by the 3200DX.

**Design Tool Support ActionProbe**

If a device has been successfully programmed and the security fuse has not been programmed, any internal logic or I/O module output can be observed in real time using the ActionProbe circuitry, the PRA and/or PRB pins, and Actel's Silicon Explorer diagnostic and debug tool kit.

## 5.0V Operating Conditions

### Absolute Maximum Ratings<sup>1</sup>

#### Free Air Temperature Range

| Symbol    | Parameter           | Limits                 | Units |
|-----------|---------------------|------------------------|-------|
| $V_{CC}$  | DC Supply Voltage   | -0.5 to +7.0           | V     |
| $V_I^2$   | Input Voltage       | -0.5 to $V_{CC} + 0.5$ | V     |
| $V_O$     | Output Voltage      | -0.5 to $V_{CC} + 0.5$ | V     |
| $T_{STG}$ | Storage Temperature | -65 to +150            | °C    |

#### Notes:

- Stresses beyond those listed under "Absolute Maximum Ratings" may cause permanent damage to the device. Exposure to absolute maximum rated conditions for extended periods may affect device reliability. Device should not be operated outside the Recommended Operating Conditions.
- Device inputs are normally high impedance and draw extremely low current. However, when input voltage is greater than  $V_{CC} + 0.5V$  or less than  $GND - 0.5V$ , the internal protection diode will be forward biased and can draw excessive current.

### Recommended Operating Conditions

| Parameter                      | Commercial | Industrial | Military    | Units      |
|--------------------------------|------------|------------|-------------|------------|
| Temperature Range <sup>1</sup> | 0 to +70   | -40 to +85 | -55 to +125 | °C         |
| Power Supply Tolerance         | ±5         | ±10        | ±10         | % $V_{CC}$ |

#### Note:

- Ambient temperature ( $T_A$ ) is used for commercial and industrial; case temperature ( $T_C$ ) is used for military.

## Electrical Specifications

| Symbol                                       | Parameter            | Commercial                                      |                | Commercial -F |                | Industrial |                | Military |                | Units |
|--|----------------------|---|----------------|---------------|----------------|------------|----------------|----------|----------------|-------|
|  |                      | Min.  | Max.           | Min.          | Max.           | Min.       | Max.           | Min.     | Max.           |       |
| $V_{OH}^1$                                   | ( $I_{OH} = -10$ mA) | 2.4   |                | 2.4           |                |            |                |          |                | V     |
|  | ( $I_{OH} = -6$ mA)  | 3.84  |                | 3.84          |                |            |                |          |                | V     |
|  | ( $I_{OH} = -4$ mA)  |   |                |               |                | 3.7        |                | 3.7      |                | V     |
| $V_{OL}^1$                                   | ( $I_{OL} = 10$ mA)  |   | 0.5            |               | 0.5            |            |                |          |                | V     |
|  | ( $I_{OL} = 6$ mA)   |   | 0.33           |               | 0.33           | 0.40       |                | 0.40     |                | V     |
| $V_{IL}$                                     |                      | -0.3  | 0.8            | -0.3          | 0.8            | -0.3       | 0.8            | -0.3     | 0.8            | V     |
| $V_{IH}$                                     |                      | 2.0   | $V_{CC} + 0.3$ | 2.0           | $V_{CC} + 0.3$ | 2.0        | $V_{CC} + 0.3$ | 2.0      | $V_{CC} + 0.3$ | V     |
| Input Transition Time $t_R, t_F$             |                      | 500   |                | 500           |                | 500        |                | 500      |                | ns    |
| $C_{IO}$ I/O Capacitance <sup>2</sup>        |                      | 10  |                | 10            |                | 10         |                | 10       |                | pF    |
| Standby Current, $I_{CC}^3$ (typical = 1 mA) |                      | 2.0   |                | 20            |                | 10         |                | 20       |                | mA    |
| $I_{CC(D)}$ Dynamic $V_{CC}$ Supply Current  |                      | See the "Power Dissipation" section on page 14. |                |               |                |            |                |          |                |       |
| IV Curve <sup>4</sup>                        |                      | Can be converted from IBIS model on the web.    |                |               |                |            |                |          |                |       |

#### Notes:

- Only one output tested at a time.  $V_{CC} = \min$ .
- Includes worst-case 176 CPGA package capacitance.  $V_{OUT} = 0$  V,  $f = 1$  MHz.
- All outputs unloaded. All inputs =  $V_{CC}$  or  $GND$ , typical  $I_{CC} = 1$  mA.  $I_{CC}$  limit includes  $I_{PP}$  and  $I_{SV}$  during normal operation.
- The IBIS model can be found at [www.actel.com/support/support/support\\_ibis.html](http://www.actel.com/support/support/support_ibis.html).

### 3.3V Operating Conditions

#### Absolute Maximum Ratings<sup>1</sup>

##### Free Air Temperature Range

| Symbol             | Parameter           | Limits                 | Units |
|--------------------|---------------------|------------------------|-------|
| $V_{CC}$           | DC Supply Voltage   | -0.5 to +7.0           | V     |
| $V_I$ <sup>2</sup> | Input Voltage       | -0.5 to $V_{CC} + 0.5$ | V     |
| $V_O$              | Output Voltage      | -0.5 to $V_{CC} + 0.5$ | V     |
| $T_{STG}$          | Storage Temperature | -65 to +150            | °C    |

##### Notes:

1. Stresses beyond those listed under “Absolute Maximum Ratings” may cause permanent damage to the device. Exposure to absolute maximum rated conditions for extended periods may affect device reliability. Device should not be operated outside the Recommended Operating Conditions.
2. Device inputs are normally high impedance and draw extremely low current. However, when input voltage is greater than  $V_{CC} + 0.5V$  or less than  $GND - 0.5V$ , the internal protection diodes will forward bias and can draw excessive current.

### Recommended Operating Conditions

| Parameter                      | Commercial | Units |
|--------------------------------|------------|-------|
| Temperature Range <sup>1</sup> | 0 to +70   | °C    |
| Power Supply Tolerance         | ±5         | %V    |

##### Note:

1. Ambient temperature ( $T_A$ ) is used for commercial.

### Electrical Specifications

| Parameter   | Commercial                                      |                | Units |
|---|---|----------------|-------|
|   | Min.  | Max.           |       |
| $V_{OH}$ <sup>1</sup>                                     | ( $I_{OH} = -4$ mA)                             | 2.15           | V     |
|   | ( $I_{OH} = -3.2$ mA)                           | 2.4            | V     |
| $V_{OL}$ <sup>1</sup>                                     | ( $I_{OL} = 6$ mA)                              | 0.4            | V     |
| $V_{IL}$  | -0.3  | 0.8            | V     |
| $V_{IH}$  | 2.0   | $V_{CC} + 0.3$ | V     |
| Input Transition Time $t_R, t_F$ <sup>2</sup>             |   | 500            | ns    |
| $C_{IO}$ I/O Capacitance <sup>2, 3</sup>                  |   | 10             | pF    |
| Standby Current, $I_{CC}$ <sup>4</sup> (typical = 0.3 mA) |   | 0.75           | mA    |
| $I_{CC(D)}$ Dynamic $V_{CC}$ Supply Current               | See the “Power Dissipation” section on page 14. |                |       |
| IV Curve <sup>4</sup>                                     | Can be converted from IBIS model on the web.    |                |       |

##### Notes:

1. Only one output tested at a time.  $V_{CC} = \min$ .
2. Includes worst-case 84-pin PLCC package capacitance.  $V_{OUT} = 0$  V,  $f = 1$  MHz.
3. Typical standby current = 0.3 mA. All outputs unloaded. All inputs =  $V_{CC}$  or GND.
4. The IBIS model can be found at [www.actel.com/support/support/support\\_ibis.html](http://www.actel.com/support/support/support_ibis.html).

### Package Thermal Characteristics

The device junction to case thermal characteristic is  $\theta_{jc}$ , and the junction to ambient air characteristic is  $\theta_{ja}$ . The thermal characteristics for  $\theta_{ja}$  are shown with two different air flow rates.

Maximum junction temperature is 150°C.

A sample calculation of the absolute maximum power dissipation allowed for a PQFP 160-pin package with still air at commercial temperature is as follows:

$$\frac{\text{Max. junction temp. (}^\circ\text{C)} - \text{Max. commercial temp.}}{\theta_{ja} \text{ (}^\circ\text{C/W)}} = \frac{150^\circ\text{C} - 70^\circ\text{C}}{34^\circ\text{C/W}} = 2.4 \text{ W}$$

| Package Type                | Pin Count | $\theta_{ja}$ |            | Maximum Power Dissipation |            |
|-----------------------------|-----------|---------------|------------|---------------------------|------------|
|                             |           | Still Air     | 300 ft/min | Still Air                 | 300 ft/min |
| Plastic Quad Flat Pack      | 100       | 42°C/W        | 33°C/W     | 1.9 W                     | 2.4 W      |
| Plastic Quad Flat Pack      | 144       | 36°C/W        | 29°C/W     | 2.2 W                     | 2.8 W      |
| Plastic Quad Flat Pack      | 160       | 34°C/W        | 27°C/W     | 2.4 W                     | 3.0 W      |
| Plastic Quad Flat Pack      | 208       | 25°C/W        | 16.2°C/W   | 3.2 W                     | 4.9 W      |
| Plastic Leaded Chip Carrier | 84        | 37°C/W        | 28°C/W     | 2.2 W                     | 2.9 W      |
| Thin Quad Flat Pack         | 176       | 32°C/W        | 25°C/W     | 2.5 W                     | 3.2 W      |
| Power Quad Flat Pack        | 208       | 16.8°C/W      | 11.4°C/W   | 4.8 W                     | 7.0 W      |
| Power Quad Flat Pack        | 240       | 16.1°C/W      | 10.6°C/W   | 5.0 W                     | 7.5 W      |
| Very Thin Quad Flat Pack    | 100       | 43°C/W        | 35°C/W     | 1.9 W                     | 2.3 W      |

### Power Dissipation

#### General Power Equation

$$P = [I_{CC\text{standby}} + I_{CC\text{active}}] * V_{CC} + I_{OL} * V_{OL} * N + I_{OH} * (V_{CC} - V_{OH}) * M$$

where:

$I_{CC\text{standby}}$  is the current flowing when no inputs or outputs are changing.

$I_{CC\text{active}}$  is the current flowing due to CMOS switching.

$I_{OL}$ ,  $I_{OH}$  are TTL sink/source currents.

$V_{OL}$ ,  $V_{OH}$  are TTL level output voltages.

N equals the number of outputs driving TTL loads to  $V_{OL}$ .

M equals the number of outputs driving TTL loads to  $V_{OH}$ .

An accurate determination of N and M is problematic because their values depend on the family type, design details, and on the system I/O. The power can be divided into two components: static and active.

#### Static Power Component

Actel FPGAs have small static power components that result in lower power dissipation than PALs or PLDs. By integrating multiple PALs/PLDs into one FPGA, an even greater reduction in board-level power dissipation can be achieved.

The power dissipation due to standby current is typically a small component of the overall power. Standby power is calculated below for commercial worst case conditions.

|          |          |         |
|----------|----------|---------|
| $I_{CC}$ | $V_{CC}$ | Power   |
| 2 mA     | 5.25 V   | 10.5 mW |

The static power dissipation by TTL loads depends on the number of outputs driving HIGH or LOW and the DC load current. Again, this number is typically small. For instance, a 32-bit bus sinking 4 mA at 0.33V will generate 42 mW with all outputs driving LOW and 140 mW with all outputs driving HIGH. The actual dissipation will average somewhere in between as I/Os switch states with time.

#### Active Power Component

Power dissipation in CMOS devices is usually dominated by the active (dynamic) power dissipation. This component is frequency-dependent, a function of the logic and the external I/O. Active power dissipation results from charging internal chip capacitances of the interconnect, unprogrammed antifuses, module inputs, and module outputs, plus external capacitance due to PC board traces and load device inputs. An additional component of the active power dissipation is the totem pole current in the CMOS transistor pairs. The net effect can be associated with an equivalent capacitance that can be combined with frequency and voltage to represent active power dissipation.

**Equivalent Capacitance**

The power dissipated by a CMOS circuit can be expressed by Equation 1

$$\text{Power } (\mu\text{W}) = C_{EQ} * V_{CC}^2 * F \quad (1)$$

where:

$C_{EQ}$  is the equivalent capacitance expressed in picofarads (pF).

$V_{CC}$  is power supply in volts (V).

$F$  is the switching frequency in megahertz (MHz).

Equivalent capacitance is calculated by measuring  $I_{CCActive}$  at a specified frequency and voltage for each circuit component of interest. Measurements have been made over a range of frequencies at a fixed value of  $V_{CC}$ . Equivalent capacitance is frequency-independent, so the results may be used over a wide range of operating conditions. Equivalent capacitance values are shown below.

**$C_{EQ}$  Values for Actel FPGAs**

|  |      |
|--|------|
| Modules ( $C_{EQM}$ )                          | 5.2  |
| Input Buffers ( $C_{EQI}$ )                    | 11.6 |
| Output Buffers ( $C_{EQO}$ )                   | 23.8 |
| Routed Array Clock Buffer Loads ( $C_{EQCR}$ ) | 3.5  |

To calculate the active power dissipated from the complete design, the switching frequency of each part of the logic must be known. Equation 2 shows a piece-wise linear summation over all components.

$$\text{Power} = V_{CC}^2 * [(m * C_{EQM} * f_m)_{\text{Modules}} + (n * C_{EQI} * f_n)_{\text{Inputs}} + (p * (C_{EQO} + C_L) * f_p)_{\text{Outputs}} + 0.5 * (q_1 * C_{EQCR} * f_{q1})_{\text{routed\_Clk1}} + (r_1 * f_{q1})_{\text{routed\_Clk1}} + 0.5 * (q_2 * C_{EQCR} * f_{q2})_{\text{routed\_Clk2}} + (r_2 * f_{q2})_{\text{routed\_Clk2}}] \quad (2)$$

where:

- $m$  = Number of logic modules switching at frequency  $f_m$
- $n$  = Number of input buffers switching at frequency  $f_n$
- $p$  = Number of output buffers switching at frequency  $f_p$
- $q_1$  = Number of clock loads on the first routed array clock
- $q_2$  = Number of clock loads on the second routed array clock
- $r_1$  = Fixed capacitance due to first routed array clock
- $r_2$  = Fixed capacitance due to second routed array clock
- $C_{EQM}$  = Equivalent capacitance of logic modules in pF
- $C_{EQI}$  = Equivalent capacitance of input buffers in pF
- $C_{EQO}$  = Equivalent capacitance of output buffers in pF
- $C_{EQCR}$  = Equivalent capacitance of routed array clock in pF
- $C_L$  = Output load capacitance in pF
- $f_m$  = Average logic module switching rate in MHz
- $f_n$  = Average input buffer switching rate in MHz

- $f_p$  = Average output buffer switching rate in MHz
- $f_{q1}$  = Average first routed array clock rate in MHz
- $f_{q2}$  = Average second routed array clock rate in MHz

**Fixed Capacitance Values for Actel FPGAs (pF)**

**Table 5.**

| Device Type | $r_1$<br>routed_Clk1 | $r_2$<br>routed_Clk2 |
|-------------|----------------------|----------------------|
| A1225XL     | 106                  | 106                  |
| A1240XL     | 134                  | 134                  |
| A3265DX     | 158                  | 158                  |
| A1280XL     | 168                  | 168                  |
| A32100DX    | 178                  | 178                  |
| A32140DX    | 190                  | 190                  |
| A32200DX    | 230                  | 230                  |
| A32300DX    | 285                  | 285                  |

**Determining Average Switching Frequency**

To determine the switching frequency for a design, the user must have a detailed understanding of the data input values to the circuit. The following guidelines represent worst-case scenarios; they can be generally used to predict the upper limits of power dissipation.

|   |   |                              |
|---|---|------------------------------|
| Logic Modules (m)                                   | = | 80% of Combinatorial Modules |
| Inputs Switching (n)                                | = | # of Inputs/4                |
| Outputs Switching (p)                               | = | # Outputs/4                  |
| First Routed Array Clock Loads ( $q_1$ )            | = | 40% of Sequential Modules    |
| Second Routed Array Clock Loads ( $q_2$ )           | = | 40% of Sequential Modules    |
| Load Capacitance ( $C_L$ )                          | = | 35 pF                        |
| Average Logic Module Switching Rate ( $f_m$ )       | = | F/10                         |
| Average Input Switching Rate ( $f_n$ )              | = | F/5                          |
| Average Output Switching Rate ( $f_p$ )             | = | F/10                         |
| Average First Routed Array Clock Rate ( $f_{q1}$ )  | = | F                            |
| Average Second Routed Array Clock Rate ( $f_{q2}$ ) | = | F/2                          |

### 1200XL Timing Model\*

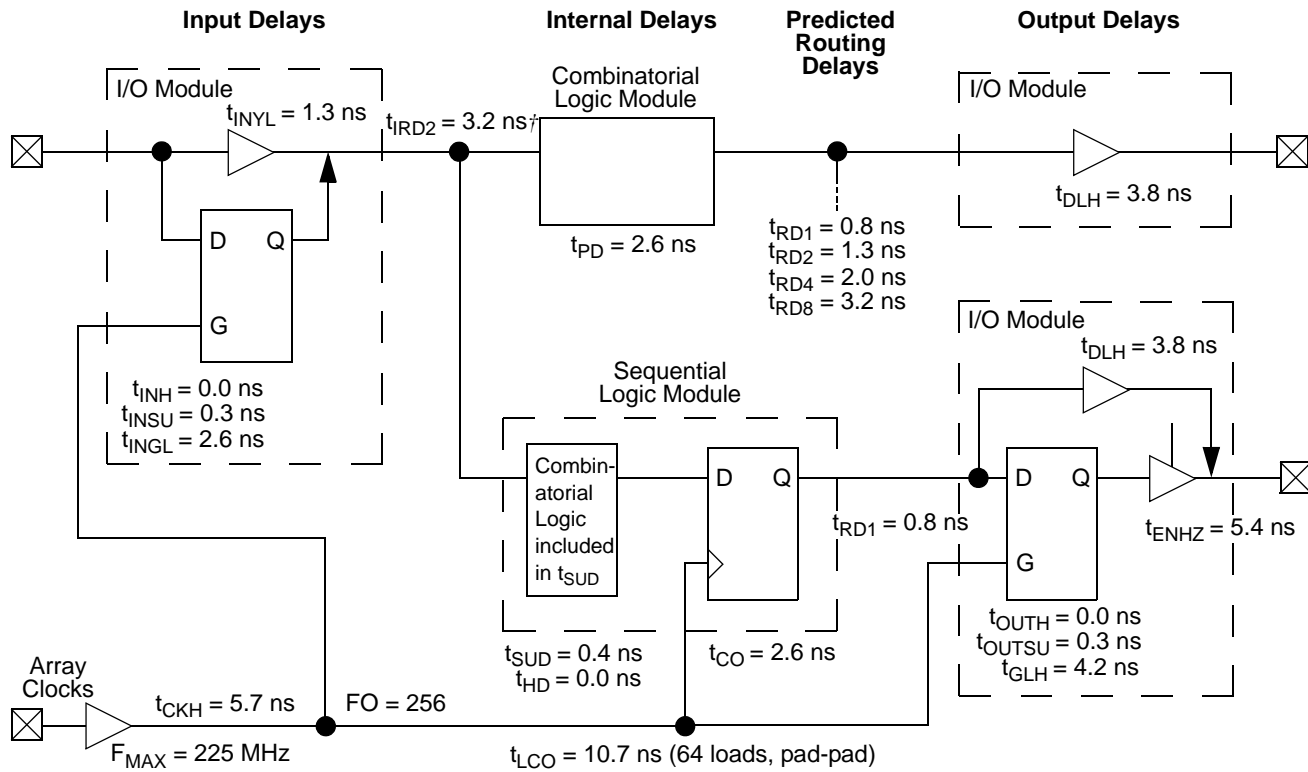

**Notes:**

1. \*Values shown for A1225XL-2 at worst-case commercial conditions.†
2. Input Module Predicted Routing Delay



**3200DX Timing Model (Logic Functions using Array Clocks)\***

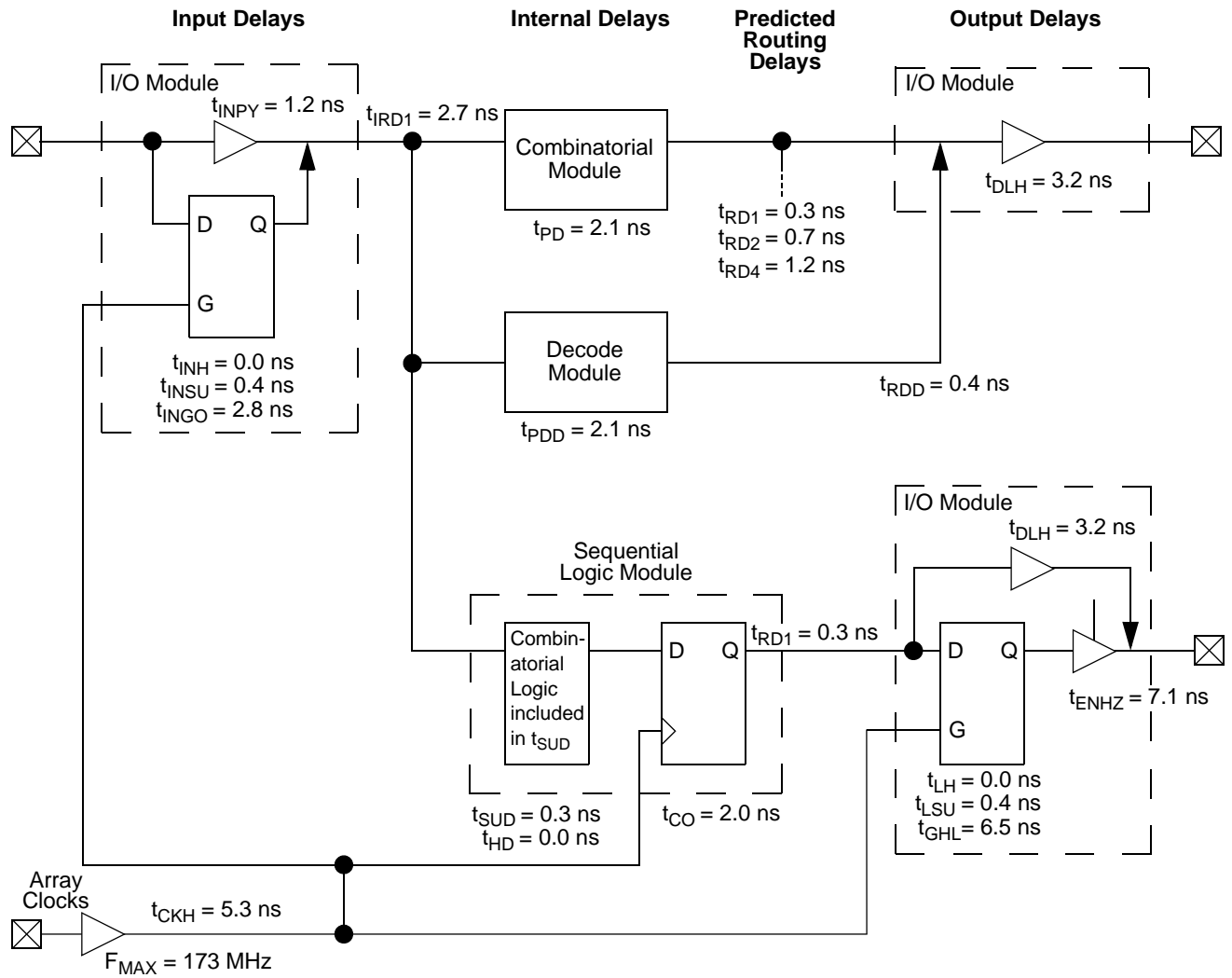

\*Values shown for A3265DX-2 at worst-case commercial conditions.

**3200DX Timing Model (Logic Functions using Quadrant Clocks)\***

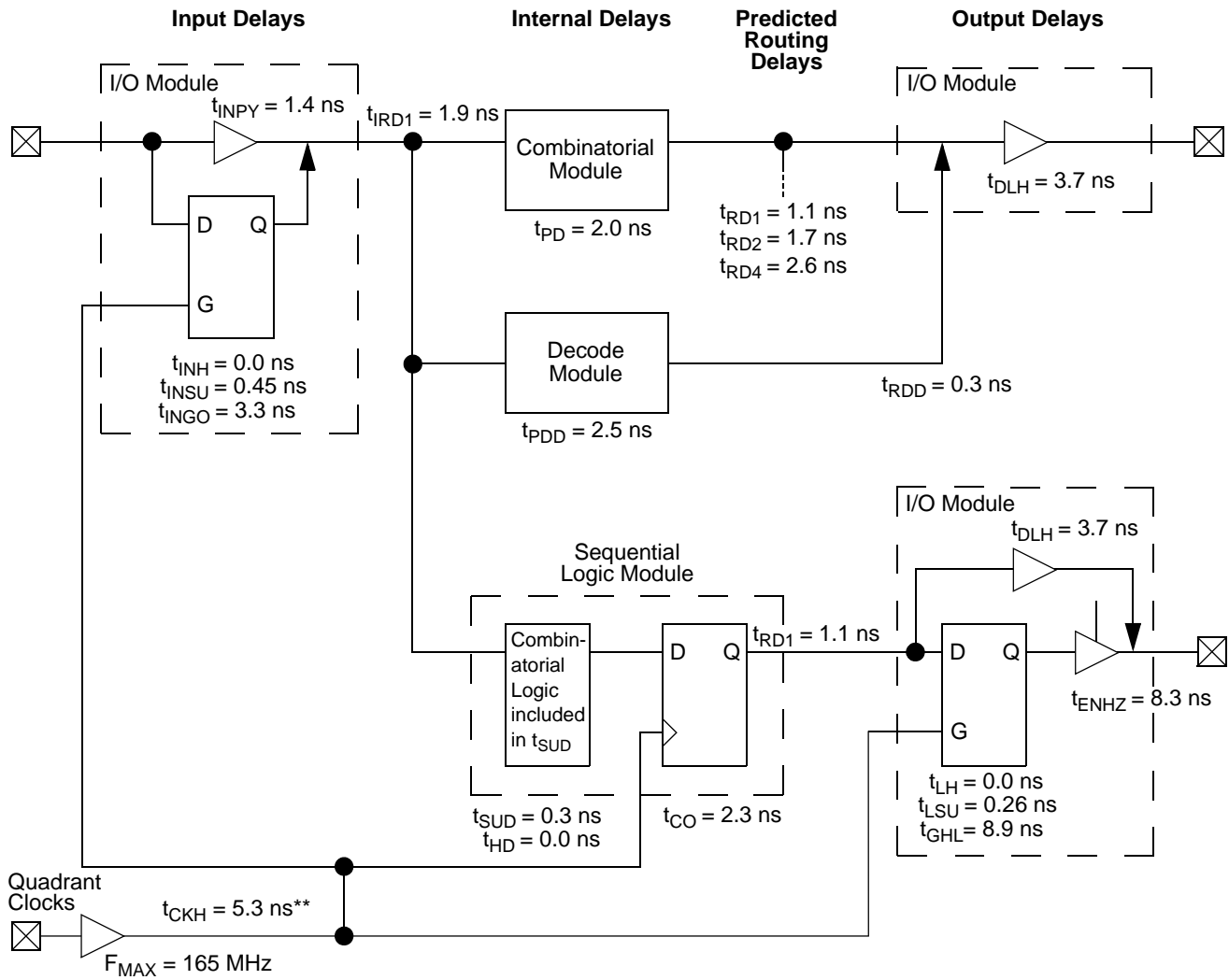

\* Preliminary values shown for A32200DX-3 at worst-case commercial conditions.

\*\* Load-dependent.

**3200DX Timing Model (SRAM Functions)\***

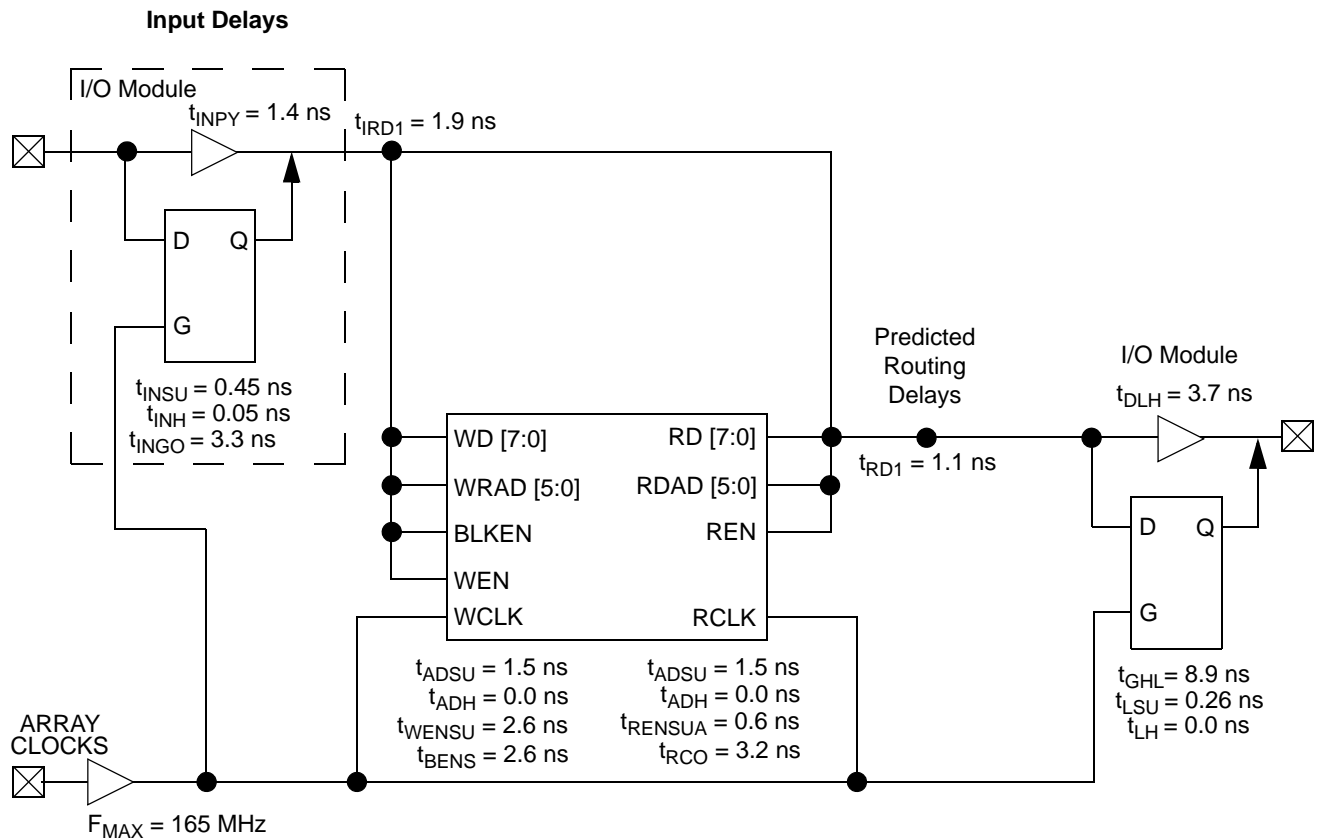

\*Values shown for A32200DX-3 at worst-case commercial conditions.

## Parameter Measurement

### Output Buffer Delays

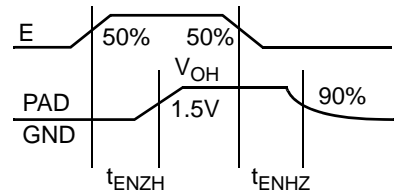
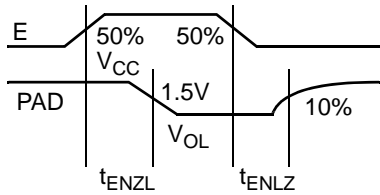
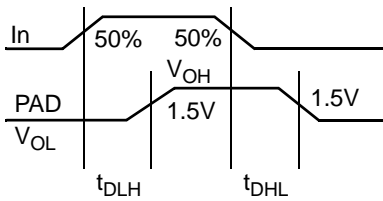
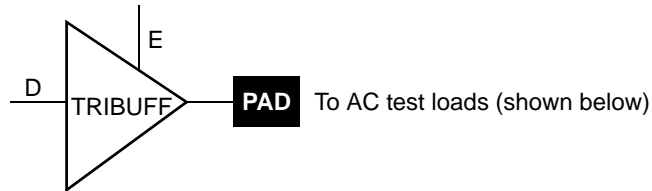

### AC Test Loads

**Load 1**  
(Used to measure propagation delay)

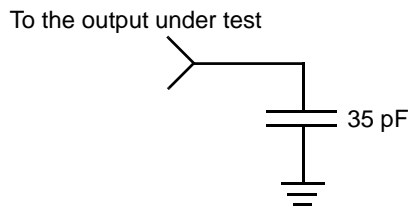

**Load 2**  
(Used to measure rising/falling edges)

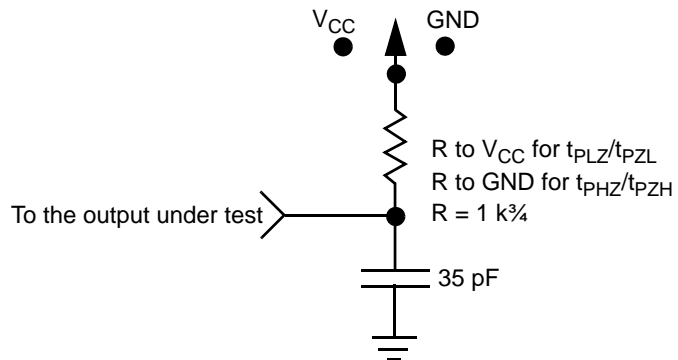

### Input Buffer Delays

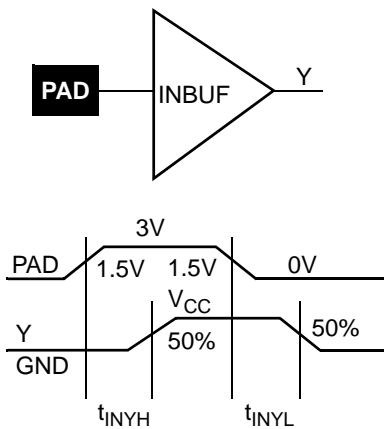

### Module Delays

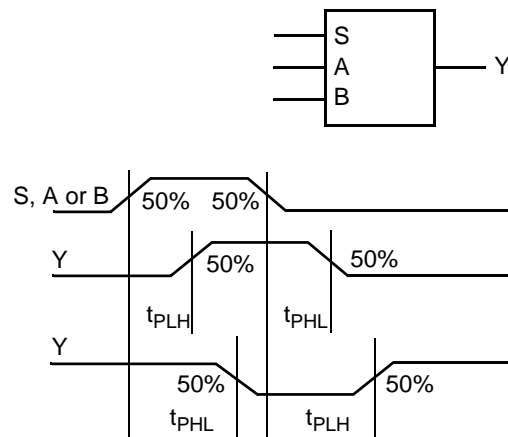

## Sequential Module Timing Characteristics

### Flip-Flops and Latches

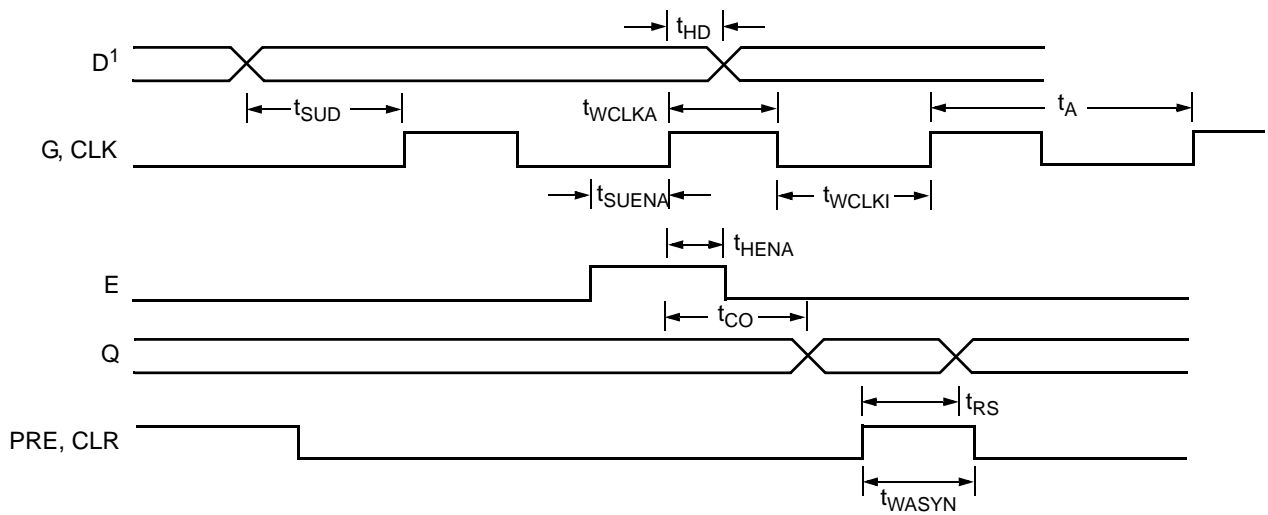
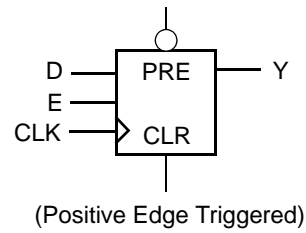

**Note:** D represents all data functions involving A, B, and S for multiplexed flip-flops.

## Sequential Timing Characteristics (continued)

### Input Buffer Latches

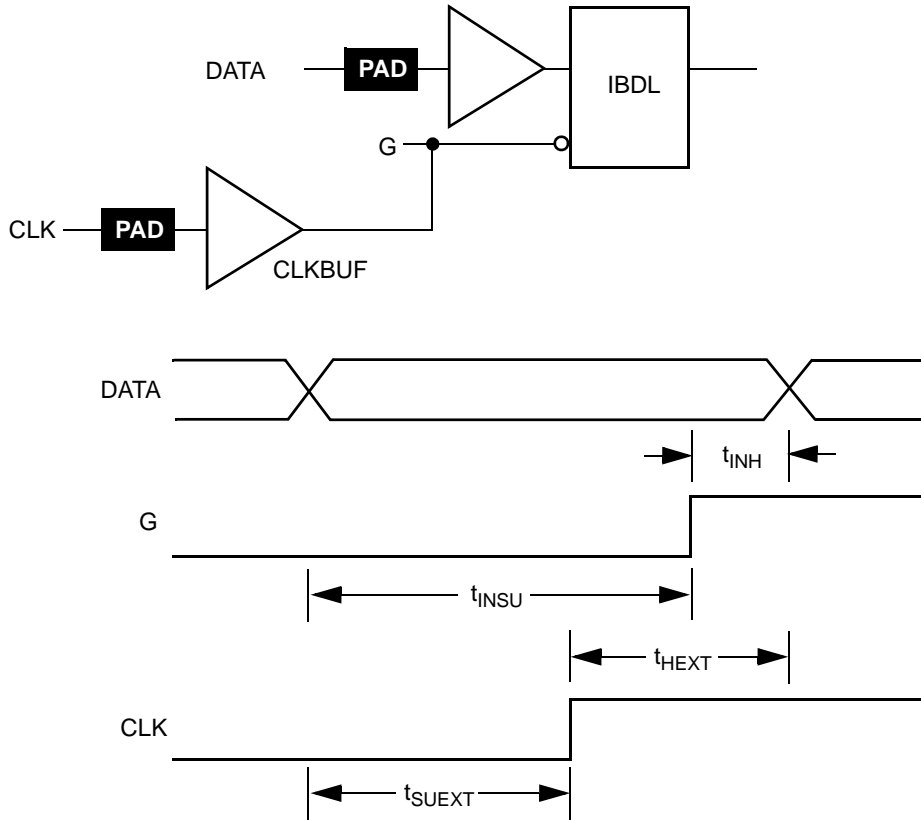

### Output Buffer Latches

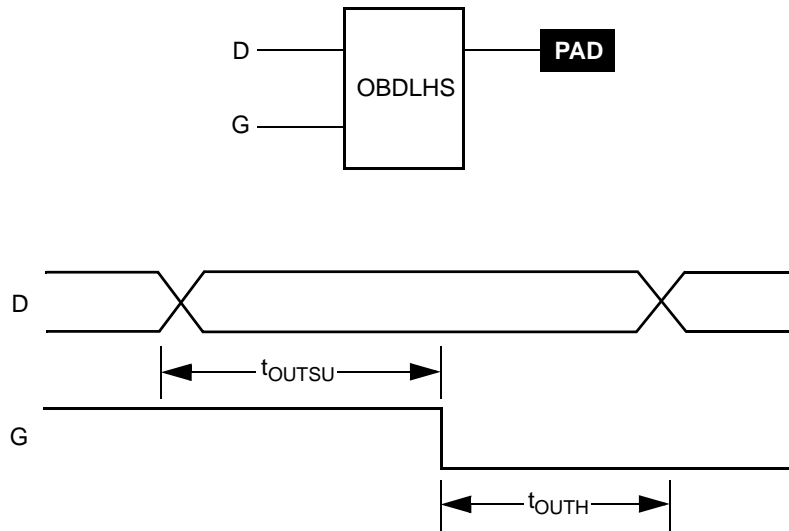

## Decode Module Timing

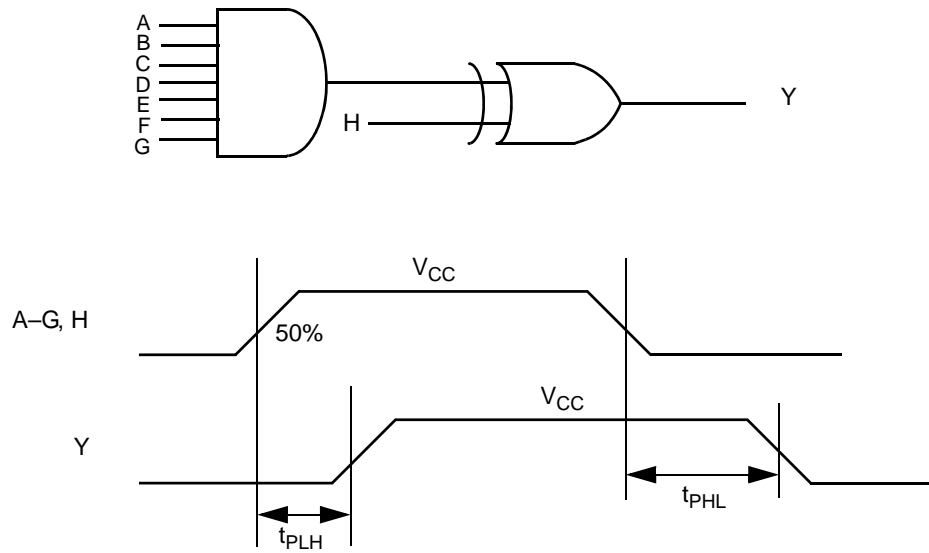

## SRAM Timing Characteristics

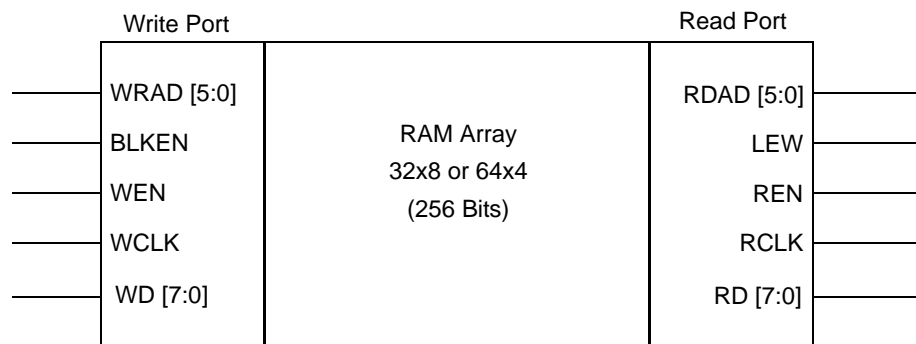

## Dual-Port SRAM Timing Waveforms

### 3200DX SRAM Write Operation

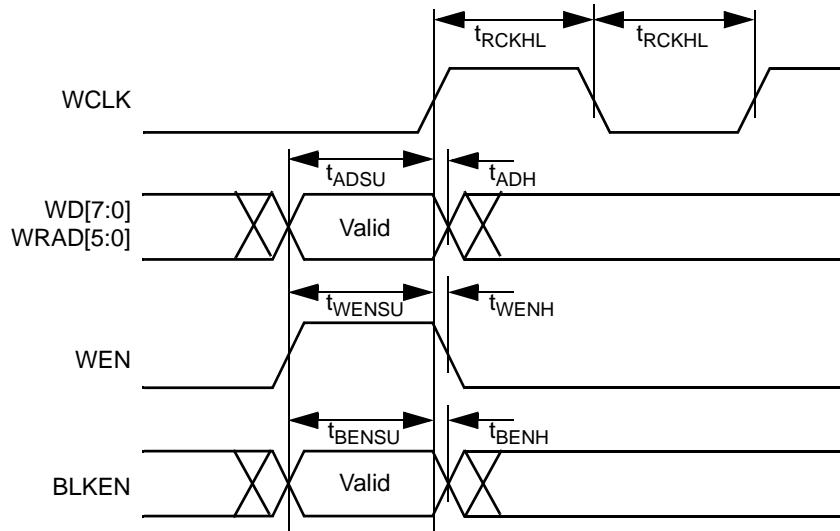

*Note: Identical timing for falling-edge clock.*

### 3200DX SRAM Synchronous Read Operation

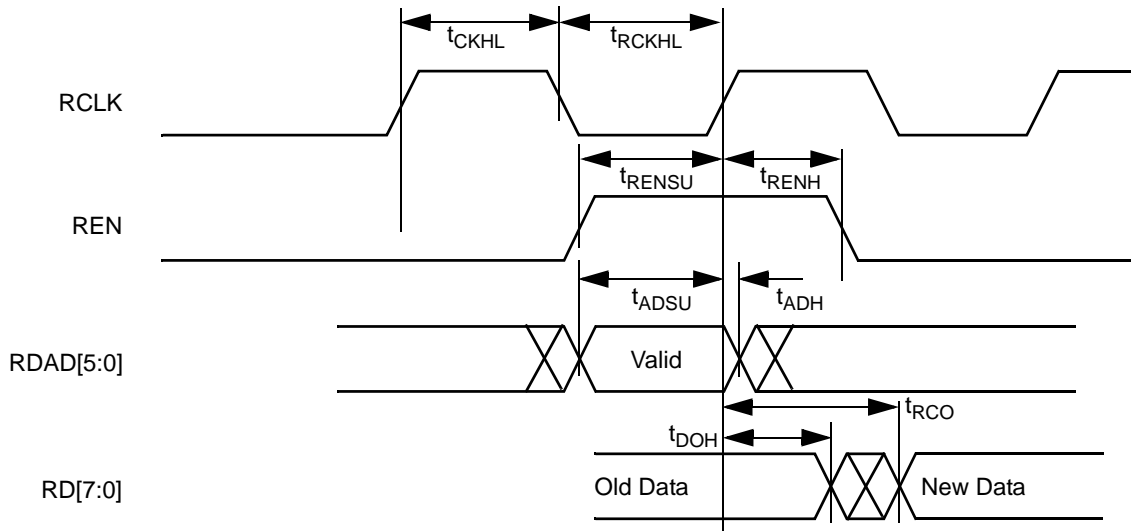

*Note: Identical timing for falling-edge clock.*



**3200DX SRAM Asynchronous Read Operation—Type 1**

(Read Address Controlled)

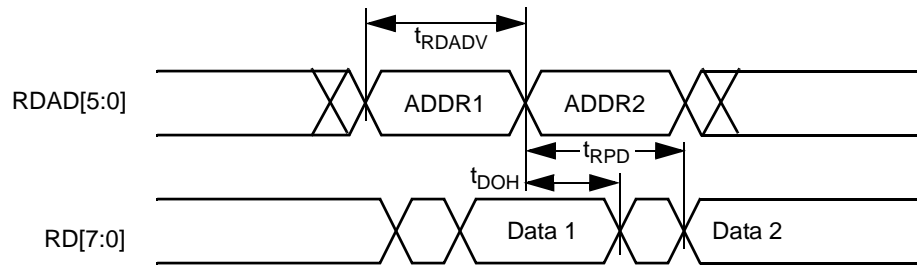

**3200DX SRAM Asynchronous Read Operation—Type 2**

(Write Address Controlled)

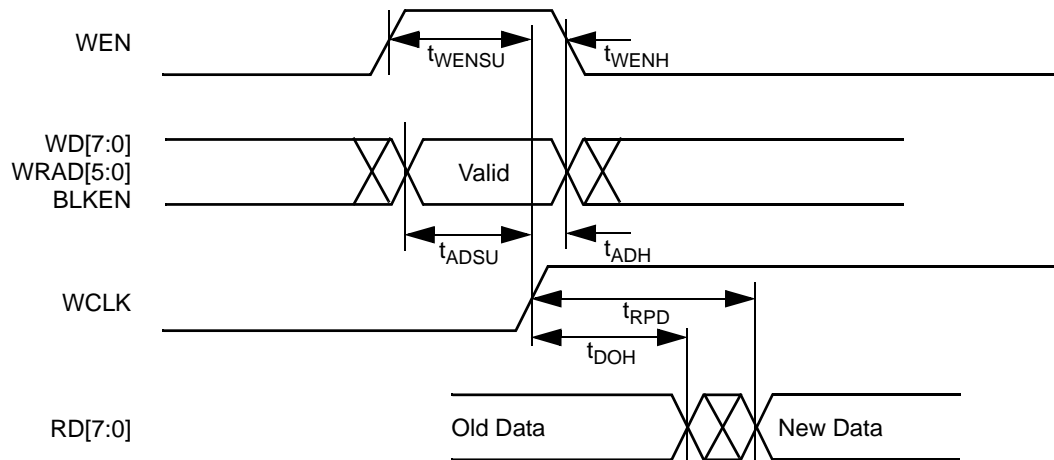

## Predictable Performance: Tight Delay Distributions

Propagation delay between logic modules depends on the resistive and capacitive loading of the routing tracks, the interconnect elements, and the module inputs being driven. Propagation delay increases as the length of routing tracks, the number of interconnect elements, or the number of inputs increase.

From a design perspective, the propagation delay can be statistically correlated or modeled by the fanout (number of loads) driven by a module. Higher fanout usually requires some paths to have longer routing tracks.

The Integrator Series delivers a very tight fanout delay distribution. This tight distribution is achieved in two ways: by decreasing the delay of the interconnect elements and by decreasing the number of interconnect elements per path.

Actel's patented PLICE antifuse offers a very low resistive/capacitive interconnect. The antifuses, fabricated in 0.6 micron lithography, offer nominal levels of 100 ohms resistance and 7.0 femtofarad (fF) capacitance per antifuse.

The Integrator Series fanout distribution is also tight due to the low number of antifuses required for each interconnect path. The proprietary architecture limits the number of antifuses per path to a maximum of four, with 90% of interconnects using two antifuses.

## Timing Characteristics

Timing characteristics for devices fall into three categories: family-dependent, device-dependent, and design-dependent. The input and output buffer characteristics are common to all Integrator Series members. Internal routing delays are device-dependent. Design dependency means actual delays

are not determined until after placement and routing of the user's design is complete. Delay values may then be determined by using the Designer Series utility or performing simulation with post-layout delays.

## Critical Nets and Typical Nets

Propagation delays in this data sheet apply to typical nets, which are used for initial design performance evaluation. The abundant routing resources in the Integrator Series architecture allows for deterministic timing. Using DirectTime, a timing-driven place and route tool in Actel's Designer Series development software, the designer may specify timing-critical nets and system clock frequency. Using these timing specifications, the place and route software optimize the design layout to meet the user's specifications.

## Long Tracks

Some nets in the design use long tracks, which are special routing resources that span multiple rows, columns, or modules. Long tracks employ three and sometimes four antifuse connections. This increases capacitance and resistance, resulting in longer net delays for macros connected to long tracks. Typically, up to 6% of nets in a fully utilized device require long tracks. Long tracks contribute approximately 3 ns to 6 ns delay, which is represented statistically in higher fanout (FO=8) routing delays in the data sheet specifications section.

## Timing Derating

A timing derating factor of 0.45 is used to reflect best-case processing. Note that this factor is relative to the "standard speed" timing parameters, and must be multiplied by the appropriate voltage and temperature derating factors for a given application.

## Timing Derating Factor (Temperature and Voltage)

|                              | Industrial |      | Military |      |
|------------------------------|------------|------|----------|------|
|                              | Min.       | Max. | Min.     | Max. |
| (Commercial Specification) x | 0.69       | 1.11 | 0.67     | 1.23 |

## Timing Derating Factor for Designs at Typical Temperature (T<sub>J</sub> = 25°C) and Voltage (5.0V)

|   |      |
|---|------|
| (Maximum Specification, Worst-Case Condition) x | 0.85 |
|---|------|

**Note:** *This derating factor applies to all routing and propagation delays.*

**Temperature and Voltage Derating Factors  
(Normalized to Worst-Case Commercial,  $T_J = 4.75V, 70^\circ C$ )**

|      | -55  | -40  | 0    | 25   | 70   | 85   | 125  |
|------|------|------|------|------|------|------|------|
| 4.50 | 0.75 | 0.79 | 0.86 | 0.92 | 1.06 | 1.11 | 1.23 |
| 4.75 | 0.71 | 0.75 | 0.82 | 0.87 | 1.00 | 1.05 | 1.16 |
| 5.00 | 0.69 | 0.72 | 0.80 | 0.85 | 0.97 | 1.02 | 1.13 |
| 5.25 | 0.68 | 0.69 | 0.77 | 0.82 | 0.95 | 0.98 | 1.09 |
| 5.50 | 0.67 | 0.69 | 0.76 | 0.81 | 0.93 | 0.97 | 1.08 |

**Junction Temperature and Voltage Derating Curves  
(Normalized to Worst-Case Commercial,  $T_J = 4.75V, 70^\circ C$ )**

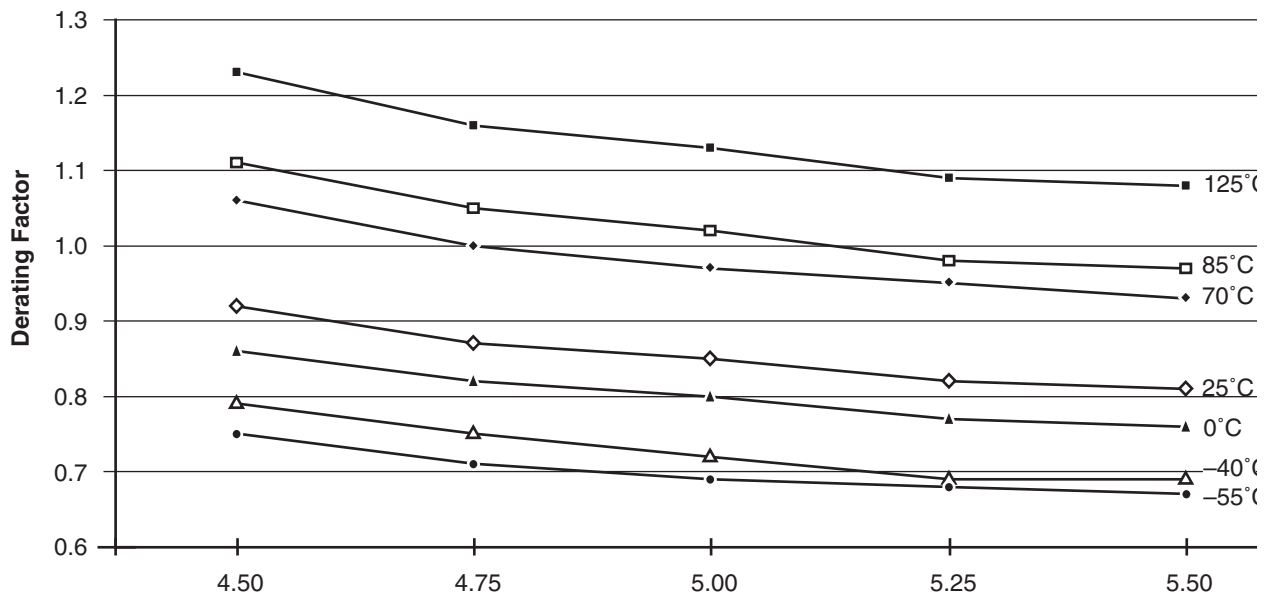

**Note:** This derating factor applies to all routing and propagation delays.

## A1225XL Timing Characteristics

**(Worst-Case Commercial Conditions,  $V_{CC} = 4.75\text{ V}$ ,  $T_J = 70^\circ\text{C}$ )**

| Parameter  | Description                                | '-3' Speed |      | '-2' Speed |      | '-1' Speed |      | 'Std' Speed |      | '-F' Speed |      | Units |
|--|--|------------|------|------------|------|------------|------|-------------|------|------------|------|-------|
|  |  | Min.       | Max. | Min.       | Max. | Min.       | Max. | Min.        | Max. | Min.       | Max. |       |
| <b>Logic Module Propagation Delays<sup>1</sup></b>     |  |            |      |            |      |            |      |             |      |            |      |       |
| $t_{PD1}$  | Single Module                              |            | 2.6  |            | 3.0  |            | 3.5  |             | 5.0  |            | 4.2  | ns    |
| $t_{CO}$   | Sequential Clk-to-Q                        |            | 2.6  |            | 3.0  |            | 3.5  |             | 5.0  |            | 4.2  | ns    |
| $t_{GO}$   | Latch G-to-Q                               |            | 2.6  |            | 3.0  |            | 3.5  |             | 5.0  |            | 4.2  | ns    |
| $t_{RS}$   | Flip-Flop (Latch) Reset-to-Q               |            | 2.6  |            | 3.0  |            | 3.5  |             | 5.0  |            | 4.2  | ns    |
| <b>Predicted Routing Delays<sup>2</sup></b>            |  |            |      |            |      |            |      |             |      |            |      |       |
| $t_{RD1}$  | FO=1 Routing Delay                         |            | 0.8  |            | 0.9  |            | 1.1  |             | 1.57 |            | 1.3  | ns    |
| $t_{RD2}$  | FO=2 Routing Delay                         |            | 1.3  |            | 1.4  |            | 1.7  |             | 2.43 |            | 2.0  | ns    |
| $t_{RD3}$  | FO=3 Routing Delay                         |            | 1.7  |            | 1.8  |            | 2.2  |             | 3.15 |            | 2.6  | ns    |
| $t_{RD4}$  | FO=4 Routing Delay                         |            | 2.0  |            | 2.3  |            | 2.7  |             | 3.86 |            | 3.2  | ns    |
| $t_{RD8}$  | FO=8 Routing Delay                         |            | 3.2  |            | 3.5  |            | 4.2  |             | 6.00 |            | 5.0  | ns    |
| <b>Sequential Timing Characteristics<sup>3,4</sup></b> |  |            |      |            |      |            |      |             |      |            |      |       |
| $t_{SUD}$  | Flip-Flop (Latch) Data Input Set-Up        | 0.4        |      | 0.4        |      | 0.5        |      | 0.7         |      | 0.6        |      | ns    |
| $t_{HD}$   | Flip-Flop (Latch) Data Input Hold          | 0.0        |      | 0.0        |      | 0.0        |      | 0.0         |      | 0.0        |      | ns    |
| $t_{SUENA}$  | Flip-Flop (Latch) Enable Set-Up            | 0.8        |      | 0.9        |      | 1.0        |      | 1.4         |      | 1.2        |      | ns    |
| $t_{HENA}$   | Flip-Flop (Latch) Enable Hold              | 0.0        |      | 0.0        |      | 0.0        |      | 0.0         |      | 0.0        |      | ns    |
| $t_{WCLKA}$  | Flip-Flop (Latch) Clock Active Pulse Width | 3.2        |      | 3.6        |      | 4.3        |      | 6.1         |      | 5.2        |      | ns    |
| $t_{WASYN}$  | Flip-Flop (Latch) Asynchronous Pulse Width | 3.2        |      | 3.6        |      | 4.3        |      | 6.1         |      | 5.2        |      | ns    |
| $t_A$  | Flip-Flop Clock Input Period               | 6.5        |      | 7.4        |      | 8.7        |      | 12.4        |      | 10.4       |      | ns    |
| $t_{INH}$  | Input Buffer Latch Hold                    | 0.0        |      | 0.0        |      | 0.0        |      | 0.0         |      | 0.0        |      | ns    |
| $t_{INSU}$   | Input Buffer Latch Set-Up                  | 0.3        |      | 0.4        |      | 0.4        |      | 0.6         |      | 0.5        |      | ns    |
| $t_{OUTH}$   | Output Buffer Latch Hold                   | 0.0        |      | 0.0        |      | 0.0        |      | 0.0         |      | 0.0        |      | ns    |
| $t_{OUTSU}$  | Output Buffer Latch Set-Up                 | 0.3        |      | 0.4        |      | 0.4        |      | 0.6         |      | 0.5        |      | ns    |
| $f_{MAX}$  | Flip-Flop (Latch) Clock Frequency          |            | 225  |            | 200  |            | 170  |             | 120  |            | 115  | MHz   |

### Notes:

- For dual-module macros, use  $t_{PD1} + t_{RD1} + t_{PDm}$ ,  $t_{CO} + t_{RD1} + t_{PDm}$  or  $t_{PD1} + t_{RD1} + t_{SUD}$ , whichever is appropriate.
- Routing delays are for typical designs across worst-case operating conditions. These parameters should be used for estimating device performance. Post-route timing analysis or simulation is required to determine actual performance.
- Data applies to macros based on the S-module. Timing parameters for sequential macros constructed from C-modules can be obtained from the DirectTime Analyzer utility.
- Set-up and hold timing parameters for the input buffer latch are defined with respect to the PAD and the D input. External set-up/hold timing parameters must account for delay from an external PAD signal to the G inputs. Delay from an external PAD signal to the G input subtracts (adds) to the internal set-up (hold) time.
- $V_{CC} = 3.0\text{V}$  for 3.3V specifications.

**A1225XL Timing Characteristics (continued)****(Worst-Case Commercial Conditions  $V_{CC} = 4.75\text{ V}$ ,  $T_J = 70^\circ\text{C}$ )**

|  |                             | '-2' Speed |      | '-1' Speed |      | 'Std' Speed |      | '-F' Speed |      | 3.3V 'Std' Speed |      |       |     |
|--|-----------------------------|------------|------|------------|------|-------------|------|------------|------|------------------|------|-------|-----|
| Parameter  | Description                 | Min.       | Max. | Min.       | Max. | Min.        | Max. | Min.       | Max. | Min.             | Max. | Units |     |
| <b>Input Module Propagation Delays</b>                   |                             |            |      |            |      |             |      |            |      |                  |      |       |     |
| $t_{INYH}$   | Pad-to-Y High               |            | 1.1  |            | 1.2  |             | 1.4  |            | 2.0  |                  | 1.7  | ns    |     |
| $t_{INYL}$   | Pad-to-Y Low                |            | 1.3  |            | 1.4  |             | 1.7  |            | 2.4  |                  | 2.0  | ns    |     |
| $t_{INGH}$   | G-to-Y High                 |            | 2.0  |            | 2.3  |             | 2.7  |            | 3.9  |                  | 3.2  | ns    |     |
| $t_{INGL}$   | G-to-Y Low                  |            | 2.6  |            | 3.0  |             | 3.5  |            | 5.0  |                  | 4.2  | ns    |     |
| <b>Input Module Predicted Routing Delays<sup>1</sup></b> |                             |            |      |            |      |             |      |            |      |                  |      |       |     |
| $t_{IRD1}$   | FO=1 Routing Delay          |            | 2.9  |            | 3.3  |             | 3.9  |            | 5.6  |                  | 4.7  | ns    |     |
| $t_{IRD2}$   | FO=2 Routing Delay          |            | 3.2  |            | 3.6  |             | 4.3  |            | 6.1  |                  | 5.2  | ns    |     |
| $t_{IRD3}$   | FO=3 Routing Delay          |            | 3.8  |            | 4.2  |             | 5.0  |            | 7.2  |                  | 6.0  | ns    |     |
| $t_{IRD4}$   | FO=4 Routing Delay          |            | 4.1  |            | 4.6  |             | 5.4  |            | 7.7  |                  | 6.5  | ns    |     |
| $t_{IRD8}$   | FO=8 Routing Delay          |            | 5.2  |            | 5.9  |             | 6.9  |            | 9.9  |                  | 8.3  | ns    |     |
| <b>Global Clock Network</b>                              |                             |            |      |            |      |             |      |            |      |                  |      |       |     |
| $t_{CKH}$  | Input Low to High           | FO = 32    | 5.1  |            | 5.8  |             | 6.8  |            | 9.7  |                  | 8.2  | ns    |     |
|  |                             | FO = 256   | 5.7  |            | 6.5  |             | 7.6  |            | 10.9 |                  | 9.1  |       |     |
| $t_{CKL}$  | Input High to Low           | FO = 32    | 5.0  |            | 5.7  |             | 6.7  |            | 9.6  |                  | 8.0  | ns    |     |
|  |                             | FO = 256   | 5.7  |            | 6.5  |             | 7.6  |            | 10.9 |                  | 9.1  |       |     |
| $t_{PWH}$  | Minimum Pulse Width High    | FO = 32    | 2.6  |            | 3.0  |             | 3.5  |            | 5.0  |                  | 4.2  | ns    |     |
|  |                             | FO = 256   | 2.7  |            | 3.1  |             | 3.6  |            | 5.1  |                  | 4.3  |       |     |
| $t_{PWL}$  | Minimum Pulse Width Low     | FO = 32    | 2.6  |            | 3.0  |             | 3.5  |            | 5.0  |                  | 4.2  | ns    |     |
|  |                             | FO = 256   | 2.7  |            | 3.1  |             | 3.6  |            | 5.1  |                  | 4.3  |       |     |
| $t_{CKSW}$   | Maximum Skew                | FO = 32    |      | 0.8        |      | 0.9         |      | 1.0        |      | 1.4              |      | 1.2   | ns  |
|  |                             | FO = 256   |      | 0.8        |      | 0.9         |      | 1.0        |      | 1.4              |      | 1.2   |     |
| $t_{SUEXT}$  | Input Latch External Set-Up | FO = 32    | 0.0  |            | 0.0  |             | 0.0  |            | 0.0  |                  | 0.0  | ns    |     |
|  |                             | FO = 256   | 0.0  |            | 0.0  |             | 0.0  |            | 0.0  |                  | 0.0  |       |     |
| $t_{HEXT}$   | Input Latch External Hold   | FO = 32    | 2.6  |            | 2.9  |             | 3.4  |            | 4.9  |                  | 4.1  | ns    |     |
|  |                             | FO = 256   | 3.2  |            | 3.7  |             | 4.3  |            | 6.1  |                  | 5.2  |       |     |
| $t_P$  | Minimum Period              | FO = 32    | 5.4  |            | 6.1  |             | 7.2  |            | 10.3 |                  | 8.6  | ns    |     |
|  |                             | FO = 256   | 5.6  |            | 6.3  |             | 7.4  |            | 10.6 |                  | 8.9  |       |     |
| $f_{MAX}$  | Maximum Frequency           | FO = 32    |      | 225        |      | 200         |      | 170        |      | 120.             |      | 115   | MHz |
|  |                             | FO = 256   |      | 200        |      | 180         |      | 155        |      | 105              |      | 105   |     |

**Note:**

1. Routing delays are for typical designs across worst-case operating conditions. These parameters should be used for estimating device performance. Post-route timing analysis or simulation is required to determine actual performance.

**A1225XL Timing Characteristics (continued)**
**(Worst-Case Commercial Conditions  $V_{CC} = 4.75\text{ V}$ ,  $T_J = 70^\circ\text{C}$ )**

|  |   | '-2' Speed |      | '-1' Speed |      | 'Std' Speed |      | '-F' Speed |      | 3.3V 'Std' Speed |      |       |
|--|---|------------|------|------------|------|-------------|------|------------|------|------------------|------|-------|
| Parameter                                    | Description   | Min.       | Max. | Min.       | Max. | Min.        | Max. | Min.       | Max. | Min.             | Max. | Units |
| <b>TTL Output Module Timing<sup>1</sup></b>  |   |            |      |            |      |             |      |            |      |                  |      |       |
| t <sub>DLH</sub>                             | Data-to-Pad High                                      |            | 3.8  |            | 4.3  |             | 5.0  |            | 7.1  |                  | 6.0  | ns    |
| t <sub>DHL</sub>                             | Data-to-Pad Low                                       |            | 4.1  |            | 4.6  |             | 5.4  |            | 7.7  |                  | 6.5  | ns    |
| t <sub>ENZH</sub>                            | Enable-Pad Z to High                                  |            | 3.8  |            | 4.3  |             | 5.0  |            | 7.1  |                  | 6.0  | ns    |
| t <sub>ENZL</sub>                            | Enable-Pad Z to Low                                   |            | 4.1  |            | 4.7  |             | 5.5  |            | 7.9  |                  | 6.5  | ns    |
| t <sub>ENHZ</sub>                            | Enable-Pad High to Z                                  |            | 5.4  |            | 6.1  |             | 7.2  |            | 10.3 |                  | 8.6  | ns    |
| t <sub>ENLZ</sub>                            | Enable-Pad Low to Z                                   |            | 5.4  |            | 6.1  |             | 7.2  |            | 10.3 |                  | 8.6  | ns    |
| t <sub>GLH</sub>                             | G-to-Pad High   |            | 4.2  |            | 4.8  |             | 5.6  |            | 8.0  |                  | 6.7  | ns    |
| t <sub>GHL</sub>                             | G-to-Pad Low  |            | 4.7  |            | 5.4  |             | 6.3  |            | 9.0  |                  | 7.6  | ns    |
| t <sub>LCO</sub>                             | I/O Latch Clock-Out (Pad-to-Pad),<br>64 Clock Loading |            | 9.0  |            | 10.0 |             | 12.0 |            | 17.2 |                  | 14.4 | ns    |
| t <sub>ACO</sub>                             | Array Clock-Out (Pad-to-Pad),<br>64 Clock Loading     |            | 12.8 |            | 14.4 |             | 17.0 |            | 24.3 |                  | 20.4 | ns    |
| d <sub>TLH</sub>                             | Capacitive Loading, Low to High                       |            | 0.04 |            | 0.04 |             | 0.05 |            | 0.06 |                  | 0.06 | ns/pF |
| d <sub>THL</sub>                             | Capacitive Loading, High to Low                       |            | 0.05 |            | 0.06 |             | 0.07 |            | 0.08 |                  | 0.08 | ns/pF |
| <b>CMOS Output Module Timing<sup>1</sup></b> |   |            |      |            |      |             |      |            |      |                  |      |       |
| t <sub>DLH</sub>                             | Data-to-Pad High                                      |            | 4.8  |            | 5.4  |             | 6.4  |            | 9.1  |                  | 7.7  | ns    |
| t <sub>DHL</sub>                             | Data-to-Pad Low                                       |            | 3.4  |            | 3.8  |             | 4.5  |            | 6.4  |                  | 5.4  | ns    |
| t <sub>ENZH</sub>                            | Enable-Pad Z to High                                  |            | 3.8  |            | 4.3  |             | 5.0  |            | 7.1  |                  | 6.0  | ns    |
| t <sub>ENZL</sub>                            | Enable-Pad Z to Low                                   |            | 4.1  |            | 4.7  |             | 5.5  |            | 7.9  |                  | 6.6  | ns    |
| t <sub>ENHZ</sub>                            | Enable-Pad High to Z                                  |            | 5.4  |            | 6.1  |             | 7.2  |            | 10.3 |                  | 8.6  | ns    |
| t <sub>ENLZ</sub>                            | Enable-Pad Low to Z                                   |            | 5.4  |            | 6.1  |             | 7.2  |            | 10.3 |                  | 8.6  | ns    |
| t <sub>GLH</sub>                             | G-to-Pad High   |            | 4.2  |            | 4.8  |             | 5.6  |            | 8.0  |                  | 6.7  | ns    |
| t <sub>GHL</sub>                             | G-to-Pad Low  |            | 4.7  |            | 5.4  |             | 6.3  |            | 9.0  |                  | 7.6  | ns    |
| t <sub>LCO</sub>                             | I/O Latch Clock-Out (Pad-to-Pad),<br>64 Clock Loading |            | 10.7 |            | 11.8 |             | 14.2 |            | 20.3 |                  | 17.0 | ns    |
| t <sub>ACO</sub>                             | Array Clock-Out (Pad-to-Pad),<br>64 Clock Loading     |            | 15.0 |            | 17.0 |             | 20.0 |            | 28.6 |                  | 24.0 | ns    |
| d <sub>TLH</sub>                             | Capacitive Loading, Low to High                       |            | 0.05 |            | 0.06 |             | 0.07 |            | 0.08 |                  | 0.08 | ns/pF |
| d <sub>THL</sub>                             | Capacitive Loading, High to Low                       |            | 0.05 |            | 0.05 |             | 0.06 |            | 0.07 |                  | 0.07 | ns/pF |

**Note:**

1. Delays based on 35 pF loading.

## A1240XL Timing Characteristics

(Worst-Case Commercial Conditions,  $V_{CC} = 4.75\text{ V}$ ,  $T_J = 70^\circ\text{C}$ )

| Parameter   | Description                                | '-3' Speed |      | '-2' Speed |      | '-1' Speed |      | 'Std' Speed |      | '-F' Speed |      | Units |
|---|--|------------|------|------------|------|------------|------|-------------|------|------------|------|-------|
|   |  | Min.       | Max. | Min.       | Max. | Min.       | Max. | Min.        | Max. | Min.       | Max. |       |
| <b>Logic Module Propagation Delays<sup>1</sup></b>      |  |            |      |            |      |            |      |             |      |            |      |       |
| $t_{PD1}$   | Single Module                              |            | 2.6  |            | 3.0  |            | 3.5  |             | 5.0  |            | 4.2  | ns    |
| $t_{CO}$  | Sequential Clk-to-Q                        |            | 2.6  |            | 3.0  |            | 3.5  |             | 5.0  |            | 4.2  | ns    |
| $t_{GO}$  | Latch G-to-Q                               |            | 2.6  |            | 3.0  |            | 3.5  |             | 5.0  |            | 4.2  | ns    |
| $t_{RS}$  | Flip-Flop (Latch) Reset-to-Q               |            | 2.6  |            | 3.0  |            | 3.5  |             | 5.0  |            | 4.2  | ns    |
| <b>Predicted Routing Delays<sup>2</sup></b>             |  |            |      |            |      |            |      |             |      |            |      |       |
| $t_{RD1}$   | FO=1 Routing Delay                         |            | 1.1  |            | 1.2  |            | 1.4  |             | 2.0  |            | 1.7  | ns    |
| $t_{RD2}$   | FO=2 Routing Delay                         |            | 1.3  |            | 1.4  |            | 1.7  |             | 2.4  |            | 2.0  | ns    |
| $t_{RD3}$   | FO=3 Routing Delay                         |            | 1.7  |            | 1.9  |            | 2.2  |             | 3.1  |            | 2.6  | ns    |
| $t_{RD4}$   | FO=4 Routing Delay                         |            | 2.3  |            | 2.6  |            | 3.0  |             | 4.3  |            | 3.6  | ns    |
| $t_{RD8}$   | FO=8 Routing Delay                         |            | 3.4  |            | 3.8  |            | 4.5  |             | 6.4  |            | 5.4  | ns    |
| <b>Sequential Timing Characteristics<sup>3, 4</sup></b> |  |            |      |            |      |            |      |             |      |            |      |       |
| $t_{SUD}$   | Flip-Flop (Latch) Data Input Set-Up        | 0.4        |      | 0.4        |      | 0.5        |      | 0.7         |      | 0.6        |      | ns    |
| $t_{HD}$  | Flip-Flop (Latch) Data Input Hold          | 0.0        |      | 0.0        |      | 0.0        |      | 0.0         |      | 0.0        |      | ns    |
| $t_{SUENA}$   | Flip-Flop (Latch) Enable Set-Up            | 0.8        |      | 0.9        |      | 1.0        |      | 1.4         |      | 1.2        |      | ns    |
| $t_{HENA}$  | Flip-Flop (Latch) Enable Hold              | 0.0        |      | 0.0        |      | 0.0        |      | 0.0         |      | 0.0        |      | ns    |
| $t_{WCLKA}$   | Flip-Flop (Latch) Clock Active Pulse Width | 3.4        |      | 3.8        |      | 4.5        |      | 6.4         |      | 5.4        |      | ns    |
| $t_{WASYN}$   | Flip-Flop (Latch) Asynchronous Pulse Width | 3.4        |      | 3.8        |      | 4.5        |      | 6.4         |      | 5.4        |      | ns    |
| $t_A$   | Flip-Flop Clock Input Period               | 6.8        |      | 7.7        |      | 9.1        |      | 13.0        |      | 10.9       |      | ns    |
| $t_{INH}$   | Input Buffer Latch Hold                    | 0.0        |      | 0.0        |      | 0.0        |      | 0.0         |      | 0.0        |      | ns    |
| $t_{INSU}$  | Input Buffer Latch Set-Up                  | 0.3        |      | 0.4        |      | 0.4        |      | 0.6         |      | 0.5        |      | ns    |
| $t_{OUTH}$  | Output Buffer Latch Hold                   | 0.0        |      | 0.0        |      | 0.0        |      | 0.0         |      | 0.0        |      | ns    |
| $t_{OUTSU}$   | Output Buffer Latch Set-Up                 | 0.3        |      | 0.4        |      | 0.4        |      | 0.6         |      | 0.5        |      | ns    |
| $f_{MAX}$   | Flip-Flop (Latch) Clock Frequency          |            | 215  |            | 190  |            | 160  |             | 110  |            | 105  | MHz   |

**Notes:**

- For dual-module macros, use  $t_{PD1} + t_{RD1} + t_{PDn}$ ,  $t_{CO} + t_{RD1} + t_{PDn}$  or  $t_{PD1} + t_{RD1} + t_{SUD}$  whichever is appropriate.
- Routing delays are for typical designs across worst-case operating conditions. These parameters should be used for estimating device performance. Post-route timing analysis or simulation is required to determine actual performance.
- Data applies to macros based on the S-module. Timing parameters for sequential macros constructed from C-modules can be obtained from the DirectTime Analyzer utility.
- Set-up and hold timing parameters for the input buffer latch are defined with respect to the PAD and the D input. External set-up/hold timing parameters must account for delay from an external PAD signal to the G inputs. Delay from an external PAD signal to the G input subtracts (adds) to the internal set-up (hold) time.
- $V_{CC} = 3.0\text{V}$  for 3.3V specifications.

**A1240XL Timing Characteristics (continued)**
**(Worst-Case Commercial Conditions  $V_{CC} = 4.75\text{ V}$ ,  $T_J = 70^\circ\text{C}$ )**

|  |                             |          | '-2' Speed |      | '-1' Speed |      | 'Std' Speed |      | '-F' Speed |      | 3.3V 'Std' Speed |      |       |
|--|-----------------------------|----------|------------|------|------------|------|-------------|------|------------|------|------------------|------|-------|
| Parameter  | Description                 |          | Min.       | Max. | Min.       | Max. | Min.        | Max. | Min.       | Max. | Min.             | Max. | Units |
| <b>Input Module Propagation Delays</b>                   |                             |          |            |      |            |      |             |      |            |      |                  |      |       |
| t <sub>INYH</sub>  | Pad-to-Y High               |          |            | 1.1  |            | 1.2  |             | 1.4  |            | 2.0  |                  | 1.7  | ns    |
| t <sub>INYL</sub>  | Pad-to-Y Low                |          |            | 1.3  |            | 1.4  |             | 1.7  |            | 2.4  |                  | 2.0  | ns    |
| t <sub>INGH</sub>  | G-to-Y High                 |          |            | 2.0  |            | 2.3  |             | 2.7  |            | 3.9  |                  | 3.2  | ns    |
| t <sub>INGL</sub>  | G-to-Y Low                  |          |            | 2.6  |            | 3.0  |             | 3.5  |            | 5.0  |                  | 4.2  | ns    |
| <b>Input Module Predicted Routing Delays<sup>1</sup></b> |                             |          |            |      |            |      |             |      |            |      |                  |      |       |
| t <sub>IRD1</sub>  | FO=1 Routing Delay          |          |            | 2.9  |            | 3.3  |             | 3.9  |            | 5.6  |                  | 4.7  | ns    |
| t <sub>IRD2</sub>  | FO=2 Routing Delay          |          |            | 3.4  |            | 3.8  |             | 4.5  |            | 6.4  |                  | 5.4  | ns    |
| t <sub>IRD3</sub>  | FO=3 Routing Delay          |          |            | 3.8  |            | 4.3  |             | 5.1  |            | 7.3  |                  | 6.1  | ns    |
| t <sub>IRD4</sub>  | FO=4 Routing Delay          |          |            | 4.1  |            | 4.7  |             | 5.5  |            | 7.9  |                  | 6.6  | ns    |
| t <sub>IRD8</sub>  | FO=8 Routing Delay          |          |            | 5.6  |            | 6.3  |             | 7.4  |            | 10.6 |                  | 8.9  | ns    |
| <b>Global Clock Network</b>                              |                             |          |            |      |            |      |             |      |            |      |                  |      |       |
| t <sub>CKH</sub>   | Input Low to High           | FO = 32  |            | 5.1  |            | 5.8  |             | 6.8  |            | 9.7  |                  | 8.2  | ns    |
|  |                             | FO = 256 |            | 5.7  |            | 6.5  |             | 7.6  |            | 10.9 |                  | 9.1  | ns    |
| t <sub>CKL</sub>   | Input High to Low           | FO = 32  |            | 5.0  |            | 5.7  |             | 6.7  |            | 9.6  |                  | 8.0  | ns    |
|  |                             | FO = 256 |            | 5.7  |            | 6.5  |             | 7.6  |            | 10.9 |                  | 9.1  | ns    |
| t <sub>PWH</sub>   | Minimum Pulse Width High    | FO = 32  | 2.7        |      | 3.1        |      | 3.6         |      | 5.1        |      | 4.3              |      | ns    |
|  |                             | FO = 256 | 2.9        |      | 3.3        |      | 3.9         |      | 5.6        |      | 4.7              |      | ns    |
| t <sub>PWL</sub>   | Minimum Pulse Width Low     | FO = 32  | 2.7        |      | 3.1        |      | 3.6         |      | 5.1        |      | 4.3              |      | ns    |
|  |                             | FO = 256 | 2.9        |      | 3.3        |      | 3.9         |      | 5.6        |      | 4.7              |      | ns    |
| t <sub>CKSW</sub>  | Maximum Skew                | FO = 32  |            | 0.8  |            | 0.9  |             | 1.0  |            | 1.4  |                  | 1.2  | ns    |
|  |                             | FO = 256 |            | 0.8  |            | 0.9  |             | 1.0  |            | 1.4  |                  | 1.2  | ns    |
| t <sub>SUEXT</sub>                                       | Input Latch External Set-Up | FO = 32  | 0.0        |      | 0.0        |      | 0.0         |      | 0.0        |      | 0.0              |      | ns    |
|  |                             | FO = 256 | 0.0        |      | 0.0        |      | 0.0         |      | 0.0        |      | 0.0              |      | ns    |
| t <sub>HEXT</sub>  | Input Latch External Hold   | FO = 32  | 2.6        |      | 2.9        |      | 3.4         |      | 4.9        |      | 4.1              |      | ns    |
|  |                             | FO = 256 | 3.2        |      | 3.7        |      | 4.3         |      | 6.1        |      | 5.2              |      | ns    |
| t <sub>P</sub>   | Minimum Period              | FO = 32  | 5.6        |      | 6.3        |      | 7.4         |      | 10.6       |      | 8.9              |      | ns    |
|  |                             | FO = 256 | 6.0        |      | 6.8        |      | 8.0         |      | 11.4       |      | 9.6              |      | ns    |
| f <sub>MAX</sub>   | Maximum Frequency           | FO = 32  |            | 215  |            | 190  |             | 160  |            | 110  |                  | 105  | MHz   |
|  |                             | FO = 256 |            | 195  |            | 170  |             | 144  |            | 100  |                  | 95   | MHz   |

**Note:**

1. Routing delays are for typical designs across worst-case operating conditions. These parameters should be used for estimating device performance. Post-route timing analysis or simulation is required to determine actual performance.



**A1240XL Timing Characteristics (continued)****(Worst-Case Commercial Conditions  $V_{CC} = 4.75\text{ V}$ ,  $T_J = 70^\circ\text{C}$ )**

|  |   | ‘-2’ Speed |      | ‘-1’ Speed |      | ‘Std’ Speed |      | ‘-F’ Speed |      | 3.3V ‘Std’ Speed |      |       |
|--|---|------------|------|------------|------|-------------|------|------------|------|------------------|------|-------|
| Parameter                                    | Description   | Min.       | Max. | Min.       | Max. | Min.        | Max. | Min.       | Max. | Min.             | Max. | Units |
| <b>TTL Output Module Timing<sup>1</sup></b>  |   |            |      |            |      |             |      |            |      |                  |      |       |
| $t_{DLH}$                                    | Data-to-Pad High                                      |            | 3.8  |            | 4.3  |             | 5.0  |            | 7.1  |                  | 6.0  | ns    |
| $t_{DHL}$                                    | Data-to-Pad Low                                       |            | 4.1  |            | 4.6  |             | 5.4  |            | 7.7  |                  | 6.5  | ns    |
| $t_{ENZH}$                                   | Enable-Pad Z to High                                  |            | 3.8  |            | 4.3  |             | 5.0  |            | 7.1  |                  | 6.0  | ns    |
| $t_{ENZL}$                                   | Enable-Pad Z to Low                                   |            | 4.1  |            | 4.7  |             | 5.5  |            | 7.9  |                  | 6.6  | ns    |
| $t_{ENHZ}$                                   | Enable-Pad High to Z                                  |            | 5.4  |            | 6.1  |             | 7.2  |            | 10.3 |                  | 8.6  | ns    |
| $t_{ENLZ}$                                   | Enable-Pad Low to Z                                   |            | 5.4  |            | 6.1  |             | 7.2  |            | 10.3 |                  | 8.6  | ns    |
| $t_{GLH}$                                    | G-to-Pad High   |            | 4.2  |            | 4.8  |             | 5.6  |            | 8.0  |                  | 6.7  | ns    |
| $t_{GHL}$                                    | G-to-Pad Low  |            | 4.7  |            | 5.4  |             | 6.3  |            | 9.0  |                  | 7.6  | ns    |
| $t_{LCO}$                                    | I/O Latch Clock-Out (Pad-to-Pad),<br>64 Clock Loading |            | 9.2  |            | 10.5 |             | 12.3 |            | 17.6 |                  | 14.8 | ns    |
| $t_{ACO}$                                    | Array Clock-Out (Pad-to-Pad),<br>64 Clock Loading     |            | 12.9 |            | 14.6 |             | 17.2 |            | 24.6 |                  | 20.6 | ns    |
| $d_{TLH}$                                    | Capacity Loading, Low to High                         |            | 0.04 |            | 0.04 |             | 0.05 |            | 0.06 |                  | 0.06 | ns/pF |
| $d_{THL}$                                    | Capacity Loading, High to Low                         |            | 0.05 |            | 0.06 |             | 0.07 |            | 0.08 |                  | 0.08 | ns/pF |
| <b>CMOS Output Module Timing<sup>1</sup></b> |   |            |      |            |      |             |      |            |      |                  |      |       |
| $t_{DLH}$                                    | Data-to-Pad High                                      |            | 4.8  |            | 5.4  |             | 6.4  |            | 9.1  |                  | 7.7  | ns    |
| $t_{DHL}$                                    | Data-to-Pad Low                                       |            | 3.4  |            | 3.8  |             | 4.5  |            | 6.4  |                  | 5.4  | ns    |
| $t_{ENZH}$                                   | Enable-Pad Z to High                                  |            | 3.8  |            | 4.3  |             | 5.0  |            | 7.1  |                  | 6.0  | ns    |
| $t_{ENZL}$                                   | Enable-Pad Z to Low                                   |            | 4.1  |            | 4.7  |             | 5.5  |            | 7.9  |                  | 6.6  | ns    |
| $t_{ENHZ}$                                   | Enable-Pad High to Z                                  |            | 5.4  |            | 6.1  |             | 7.2  |            | 10.3 |                  | 8.6  | ns    |
| $t_{ENLZ}$                                   | Enable-Pad Low to Z                                   |            | 5.4  |            | 6.1  |             | 7.2  |            | 10.3 |                  | 8.6  | ns    |
| $t_{GLH}$                                    | G-to-Pad High   |            | 4.2  |            | 4.8  |             | 5.6  |            | 8.0  |                  | 6.7  | ns    |
| $t_{GHL}$                                    | G-to-Pad Low  |            | 4.7  |            | 5.4  |             | 6.3  |            | 9.0  |                  | 7.6  | ns    |
| $t_{LCO}$                                    | I/O Latch Clock-Out (Pad-to-Pad),<br>64 Clock Loading |            | 10.9 |            | 12.4 |             | 14.5 |            | 20.7 |                  | 17.4 | ns    |
| $t_{ACO}$                                    | Array Clock-Out (Pad-to-Pad),<br>64 Clock Loading     |            | 15.2 |            | 17.2 |             | 20.3 |            | 29.0 |                  | 24.4 | ns    |
| $d_{TLH}$                                    | Capacity Loading, Low to High                         |            | 0.05 |            | 0.06 |             | 0.07 |            | 0.08 |                  | 0.08 | ns/pF |
| $d_{THL}$                                    | Capacity Loading, High to Low                         |            | 0.05 |            | 0.05 |             | 0.06 |            | 0.07 |                  | 0.07 | ns/pF |

**Note:**

1. Delays based on 35 pF loading.

## A3265DX Timing Characteristics

(Worst-Case Commercial Conditions  $V_{CC} = 4.75\text{ V}$ ,  $T_J = 70^\circ\text{C}$ )

| Parameter   | Description                                | '-3' Speed |      | '-2' Speed |      | '-1' Speed |      | 'Std' Speed |      | '-F' Speed |      | Units |
|---|--|------------|------|------------|------|------------|------|-------------|------|------------|------|-------|
|   |  | Min.       | Max. | Min.       | Max. | Min.       | Max. | Min.        | Max. | Min.       | Max. |       |
| <b>Logic Module Propagation Delays<sup>1</sup></b>      |  |            |      |            |      |            |      |             |      |            |      |       |
| <b>Combinatorial Functions</b>                          |  |            |      |            |      |            |      |             |      |            |      |       |
| $t_{PD}$  | Internal Array Module Delay                |            | 2.1  |            | 2.4  |            | 2.9  |             | 3.7  |            | 3.2  | ns    |
| $t_{PDD}$   | Internal Decode Module Delay               |            | 2.5  |            | 2.8  |            | 3.4  |             | 4.4  |            | 3.7  | ns    |
| <b>Predicted Routing Delays<sup>2</sup></b>             |  |            |      |            |      |            |      |             |      |            |      |       |
| $t_{RD1}$   | FO=1 Routing Delay                         |            | 0.3  |            | 0.4  |            | 0.5  |             | 0.6  |            | 0.5  | ns    |
| $t_{RD2}$   | FO=2 Routing Delay                         |            | 0.7  |            | 0.8  |            | 0.9  |             | 1.2  |            | 1.0  | ns    |
| $t_{RD3}$   | FO=3 Routing Delay                         |            | 1.0  |            | 1.2  |            | 1.4  |             | 1.8  |            | 1.6  | ns    |
| $t_{RD4}$   | FO=4 Routing Delay                         |            | 1.4  |            | 1.6  |            | 1.9  |             | 2.4  |            | 2.1  | ns    |
| $t_{RD5}$   | FO=8 Routing Delay                         |            | 2.7  |            | 3.2  |            | 3.7  |             | 4.9  |            | 4.1  | ns    |
| $t_{RDD}$   | Decode-to-Output Routing Delay             |            | 0.46 |            | 0.5  |            | 0.62 |             | 0.8  |            | 0.7  | ns    |
| <b>Sequential Timing Characteristics<sup>3, 4</sup></b> |  |            |      |            |      |            |      |             |      |            |      |       |
| $t_{CO}$  | Flip-Flop Clock-to-Output                  |            | 2.3  |            | 2.7  |            | 3.1  |             | 4.1  |            | 3.5  | ns    |
| $t_{GO}$  | Latch Gate-to-Output                       |            | 2.1  |            | 2.4  |            | 2.9  |             | 3.7  |            | 3.2  | ns    |
| $t_{SUD}$   | Flip-Flop (Latch) Set-Up Time              | 0.35       |      | 0.4        |      | 0.47       |      | 0.6         |      | 0.5        |      | ns    |
| $t_{HD}$  | Flip-Flop (Latch) Hold Time                | 0.0        |      | 0.0        |      | 0.0        |      | 0.0         |      | 0.0        |      | ns    |
| $t_{RO}$  | Flip-Flop (Latch) Reset to Output          |            | 2.3  |            | 2.7  |            | 3.1  |             | 4.1  |            | 3.5  | ns    |
| $t_{SUENA}$   | Flip-Flop (Latch) Enable Set-Up            | 0.75       |      | 0.9        |      | 1.0        |      | 1.3         |      | 1.1        |      | ns    |
| $t_{HENA}$  | Flip-Flop (Latch) Enable Hold              | 0.0        |      | 0.0        |      | 0.0        |      | 0.0         |      | 0.0        |      | ns    |
| $t_{WCLKA}$   | Flip-Flop (Latch) Clock Active Pulse Width | 3.7        |      | 4.2        |      | 4.9        |      | 6.4         |      | 5.5        |      | ns    |
| $t_{WASYN}$   | Flip-Flop (Latch) Asynchronous Pulse Width | 4.9        |      | 5.5        |      | 6.5        |      | 8.4         |      | 7.1        |      | ns    |

### Notes:

- For dual-module macros, use  $t_{PD1} + t_{RD1} + t_{PDn}$ ,  $t_{CO} + t_{RD1} + t_{PDn}$  or  $t_{PD1} + t_{RD1} + t_{SUD}$ , whichever is appropriate.
- Routing delays are for typical designs across worst-case operating conditions. These parameters should be used for estimating device performance. Post-route timing analysis or simulation is required to determine actual performance.
- Data applies to macros based on the S-module. Timing parameters for sequential macros constructed from C-modules can be obtained from the DirectTime Analyzer utility.
- Set-up and hold timing parameters for the input buffer latch are defined with respect to the PAD and the D input. External set-up/hold timing parameters must account for delay from an external PAD signal to the G inputs. Delay from an external PAD signal to the G input subtracts (adds) to the internal set-up (hold) time.
- $V_{CC} = 3.0\text{V}$  for 3.3V specifications.

**A3265DX Timing Characteristics (continued)****(Worst-Case Commercial Conditions  $V_{CC} = 4.75\text{ V}$ ,  $T_J = 70^\circ\text{C}$ )**

|  |                                |        | '-2' Speed |      | '-1' Speed |      | 'Std' Speed |      | '-F' Speed |      | 3.3V 'Std' Speed |      |       |
|--|--------------------------------|--------|------------|------|------------|------|-------------|------|------------|------|------------------|------|-------|
| Parameter  | Description                    |        | Min.       | Max. | Min.       | Max. | Min.        | Max. | Min.       | Max. | Min.             | Max. | Units |
| <b>Input Module Propagation Delays</b>                   |                                |        |            |      |            |      |             |      |            |      |                  |      |       |
| $t_{INPY}$   | Input Data Pad-to-Y            |        |            | 1.4  |            | 1.6  |             | 1.9  |            | 2.4  |                  | 2.1  | ns    |
| $t_{INGO}$   | Input Latch Gate-to-Output     |        |            | 3.3  |            | 3.7  |             | 4.4  |            | 5.7  |                  | 4.8  | ns    |
| $t_{INH}$  | Input Latch Hold               |        | 0.0        |      | 0.0        |      | 0.0         |      | 0.0        |      | 0.0              |      | ns    |
| $t_{INSU}$   | Input Latch Set-Up             |        | 0.5        |      | 0.6        |      | 0.7         |      | 0.9        |      | 0.8              |      | ns    |
| $t_{ILA}$  | Latch Active Pulse Width       |        | 5.1        |      | 5.9        |      | 6.9         |      | 9.0        |      | 7.7              |      | ns    |
| <b>Input Module Predicted Routing Delays<sup>1</sup></b> |                                |        |            |      |            |      |             |      |            |      |                  |      |       |
| $t_{IRD1}$   | FO=1 Routing Delay             |        |            | 3.2  |            | 3.7  |             | 4.3  |            | 5.6  |                  | 4.8  | ns    |
| $t_{IRD2}$   | FO=2 Routing Delay             |        |            | 3.6  |            | 4.2  |             | 4.9  |            | 6.4  |                  | 5.4  | ns    |
| $t_{IRD3}$   | FO=3 Routing Delay             |        |            | 3.9  |            | 4.5  |             | 5.3  |            | 6.9  |                  | 5.9  | ns    |
| $t_{IRD4}$   | FO=4 Routing Delay             |        |            | 4.5  |            | 5.2  |             | 6.1  |            | 7.9  |                  | 6.7  | ns    |
| $t_{IRD5}$   | FO=8 Routing Delay             |        |            | 6.6  |            | 7.5  |             | 8.8  |            | 11.4 |                  | 9.7  | ns    |
| $t_{IRDD}$   | Decode-to-Output Routing Delay |        |            | 0.37 |            | 0.4  |             | 0.5  |            | 0.7  |                  | 0.6  | ns    |
| <b>Global Clock Network</b>                              |                                |        |            |      |            |      |             |      |            |      |                  |      |       |
| $t_{CKH}$  | Input Low to High              | FO=32  |            | 6.3  |            | 7.1  |             | 8.4  |            | 10.9 |                  | 9.2  | ns    |
|  |                                | FO=256 |            | 7.4  |            | 8.4  |             | 9.9  |            | 12.8 |                  | 10.9 | ns    |
| $t_{CKL}$  | Input High to Low              | FO=32  |            | 5.9  |            | 6.6  |             | 7.8  |            | 10.1 |                  | 8.6  | ns    |
|  |                                | FO=256 |            | 6.4  |            | 7.3  |             | 8.6  |            | 11.2 |                  | 9.5  | ns    |
| $t_{PW}$   | Minimum Pulse Width            | FO=32  | 3.2        |      | 3.7        |      | 4.3         |      | 5.6        |      | 4.8              |      | ns    |
|  |                                | FO=256 | 3.4        |      | 3.9        |      | 4.6         |      | 6.0        |      | 5.1              |      | ns    |
| $t_{CKSW}$   | Maximum Skew                   | FO=32  |            | 0.75 |            | 0.9  |             | 1.0  |            | 1.3  |                  | 1.1  | ns    |
|  |                                | FO=256 |            | 0.75 |            | 0.9  |             | 1.0  |            | 1.3  |                  | 1.1  | ns    |
| $t_{SUEXT}$  | Input Latch External Set-Up    | FO=32  | 0.0        |      | 0.0        |      | 0.0         |      | 0.0        |      | 0.0              |      | ns    |
|  |                                | FO=256 | 0.0        |      | 0.0        |      | 0.0         |      | 0.0        |      | 0.0              |      | ns    |
| $t_{HEXT}$   | Input Latch External Hold      | FO=32  | 2.5        |      | 2.9        |      | 3.4         |      | 4.4        |      | 3.8              |      | ns    |
|  |                                | FO=256 | 2.5        |      | 2.9        |      | 3.4         |      | 4.4        |      | 3.8              |      | ns    |
| $t_P$  | Minimum Period (1/fmax)        | FO=32  | 5.0        |      | 7.2        |      | 8.3         |      | 11.9       |      | 9.2              |      | ns    |
|  |                                | FO=256 | 6.0        |      | 8.3        |      | 9.5         |      | 13.6       |      | 10.6             |      | ns    |
| $f_{MAX}$  | Maximum Datapath Frequency     | FO=32  |            | 173  |            | 138  |             | 120  |            | 84   |                  | 108  | MHz   |
|  |                                | FO=256 |            | 151  |            | 121  |             | 105  |            | 74   |                  | 95   | MHz   |

**Note:**

1. Routing delays are for typical designs across worst-case operating conditions. These parameters should be used for estimating device performance. Post-route timing analysis or simulation is required to determine actual performance.

**A3265DX Timing Characteristics (continued)**
**(Worst-Case Commercial Conditions  $V_{CC} = 4.75\text{ V}$ ,  $T_J = 70^\circ\text{C}$ )**

|  |   | '-2' Speed |       | '-1' Speed |      | 'Std' Speed |      | '-F' Speed |       | 3.3V 'Std' Speed |      |       |
|--|---|------------|-------|------------|------|-------------|------|------------|-------|------------------|------|-------|
| Parameter                                    | Description                               | Min.       | Max.  | Min.       | Max. | Min.        | Max. | Min.       | Max.  | Min.             | Max. | Units |
| <b>TTL Output Module Timing<sup>1</sup></b>  |   |            |       |            |      |             |      |            |       |                  |      |       |
| t <sub>DLH</sub>                             | Data-to-Pad High                          |            | 3.8   |            | 4.3  |             | 5.0  |            | 6.5   |                  | 5.5  | ns    |
| t <sub>DHL</sub>                             | Data-to-Pad Low                           |            | 4.6   |            | 5.2  |             | 6.1  |            | 7.9   |                  | 6.7  | ns    |
| t <sub>ENZH</sub>                            | Enable-Pad Z to High                      |            | 4.8   |            | 5.4  |             | 6.4  |            | 8.3   |                  | 7.1  | ns    |
| t <sub>ENZL</sub>                            | Enable-Pad Z to Low                       |            | 5.2   |            | 5.9  |             | 6.9  |            | 9.0   |                  | 7.6  | ns    |
| t <sub>ENHZ</sub>                            | Enable-Pad High to Z                      |            | 8.3   |            | 9.5  |             | 11.1 |            | 14.5  |                  | 12.3 | ns    |
| t <sub>ENLZ</sub>                            | Enable-Pad Low to Z                       |            | 8.3   |            | 9.5  |             | 11.1 |            | 14.5  |                  | 12.3 | ns    |
| t <sub>GLH</sub>                             | G-to-Pad High                             |            | 8.3   |            | 9.4  |             | 11.1 |            | 14.4  |                  | 12.3 | ns    |
| t <sub>GHL</sub>                             | G-to-Pad Low                              |            | 7.7   |            | 8.7  |             | 10.2 |            | 13.3  |                  | 11.3 | ns    |
| t <sub>LSU</sub>                             | I/O Latch Output Set-Up                   | 0.5        |       | 0.6        |      | 0.7         |      | 0.9        |       | 0.8              |      | ns    |
| t <sub>LH</sub>                              | I/O Latch Output Hold                     | 0.0        |       | 0.0        |      | 0.0         |      | 0.0        |       | 0.0              |      | ns    |
| t <sub>LCO</sub>                             | I/O Latch Clock-Out (Pad-to-Pad) 32 I/O   |            | 9.8   |            | 11.1 |             | 13.1 |            | 17.0  |                  | 14.5 | ns    |
| t <sub>ACO</sub>                             | Array Latch Clock-Out (Pad-to-Pad) 32 I/O |            | 13.9  |            | 15.7 |             | 18.5 |            | 24.1  |                  | 20.5 | ns    |
| d <sub>TLH</sub>                             | Capacitive Loading, Low to High           |            | 0.037 |            | 0.04 |             | 0.05 |            | 0.071 |                  | 0.06 | ns/pF |
| d <sub>TLL</sub>                             | Capacitive Loading, High to Low           |            | 0.05  |            | 0.03 |             | 0.07 |            | 0.1   |                  | 0.08 | ns/pF |
| t <sub>WDO</sub>                             | Hard-Wired Wide-Decode Output             |            | 0.3   |            | 0.4  |             | 0.5  |            | 0.7   |                  | 0.6  | ns/pF |
| <b>CMOS Output Module Timing<sup>1</sup></b> |   |            |       |            |      |             |      |            |       |                  |      |       |
| t <sub>DLH</sub>                             | Data-to-Pad High                          |            | 4.6   |            | 5.2  |             | 6.1  |            | 7.9   |                  | 6.7  | ns    |
| t <sub>DHL</sub>                             | Data-to-Pad Low                           |            | 3.8   |            | 4.3  |             | 5.0  |            | 6.5   |                  | 5.5  | ns    |
| t <sub>ENZH</sub>                            | Enable-Pad Z to High                      |            | 4.8   |            | 5.5  |             | 6.4  |            | 8.4   |                  | 7.1  | ns    |
| t <sub>ENZL</sub>                            | Enable-Pad Z to Low                       |            | 5.2   |            | 5.9  |             | 6.9  |            | 9.0   |                  | 7.6  | ns    |
| t <sub>ENHZ</sub>                            | Enable-Pad High to Z                      |            | 8.3   |            | 9.5  |             | 11.1 |            | 14.5  |                  | 12.3 | ns    |
| t <sub>ENLZ</sub>                            | Enable-Pad Low to Z                       |            | 8.3   |            | 9.5  |             | 11.1 |            | 14.5  |                  | 12.3 | ns    |
| t <sub>GLH</sub>                             | G-to-Pad High                             |            | 8.3   |            | 9.4  |             | 11.1 |            | 14.4  |                  | 12.3 | ns    |
| t <sub>GHL</sub>                             | G-to-Pad Low                              |            | 9.0   |            | 10.2 |             | 12.0 |            | 15.6  |                  | 13.3 | ns    |
| t <sub>LSU</sub>                             | I/O Latch Set-Up                          | 0.5        |       | 0.6        |      | 0.7         |      | 0.9        |       | 0.8              |      | ns    |
| t <sub>LH</sub>                              | I/O Latch Hold                            | 0.0        |       | 0.0        |      | 0.0         |      | 0.0        |       | 0.0              |      | ns    |
| t <sub>LCO</sub>                             | I/O Latch Clock-Out (Pad-to-Pad) 32 I/O   |            | 11.7  |            | 13.3 |             | 15.6 |            | 20.3  |                  | 17.3 | ns    |
| t <sub>ACO</sub>                             | Array Latch Clock-Out (Pad-to-Pad) 32 I/O |            | 16.4  |            | 18.5 |             | 21.8 |            | 28.3  |                  | 24.1 | ns    |
| d <sub>TLH</sub>                             | Capacitive Loading, Low to High           |            | 0.05  |            | 0.06 |             | 0.07 |            | 0.1   |                  | 0.1  | ns/pF |
| d <sub>TLL</sub>                             | Capacitive Loading, High to Low           |            | 0.04  |            | 0.05 |             | 0.06 |            | 0.1   |                  | 0.1  | ns/pF |
| t <sub>WDO</sub>                             | Hard-Wired Wide-Decode Output             |            | 0.3   |            | 0.4  |             | 0.5  |            | 0.7   |                  | 0.6  | ns/pF |

**Note:**

1. Delays based on 35pF loading.

**A1280XL Timing Characteristics****(Worst-Case Commercial Conditions,  $V_{CC} = 4.75\text{ V}$ ,  $T_J = 70^\circ\text{C}$ )**

| Parameter  | Description                                | '-3' Speed |      | '-2' Speed |      | '-1' Speed |      | 'Std' Speed |      | '-F' Speed |      | Units |
|--|--|------------|------|------------|------|------------|------|-------------|------|------------|------|-------|
|  |  | Min.       | Max. | Min.       | Max. | Min.       | Max. | Min.        | Max. | Min.       | Max. |       |
| <b>Logic Module Propagation Delays<sup>1</sup></b>     |  |            |      |            |      |            |      |             |      |            |      |       |
| $t_{PD1}$  | Single Module                              |            | 2.6  |            | 3.0  |            | 3.5  |             | 5.0  |            | 4.2  | ns    |
| $t_{CO}$   | Sequential Clk-to-Q                        |            | 2.6  |            | 3.0  |            | 3.5  |             | 5.0  |            | 4.2  | ns    |
| $t_{GO}$   | Latch G-to-Q                               |            | 2.6  |            | 3.0  |            | 3.5  |             | 5.0  |            | 4.2  | ns    |
| $t_{RS}$   | Flip-Flop (Latch) Reset-to-Q               |            | 2.6  |            | 3.0  |            | 3.5  |             | 5.0  |            | 4.2  | ns    |
| <b>Predicted Routing Delays<sup>2</sup></b>            |  |            |      |            |      |            |      |             |      |            |      |       |
| $t_{RD1}$  | FO=1 Routing Delay                         |            | 1.3  |            | 1.4  |            | 1.7  |             | 2.4  |            | 2.0  | ns    |
| $t_{RD2}$  | FO=2 Routing Delay                         |            | 1.8  |            | 2.0  |            | 2.4  |             | 3.4  |            | 2.9  | ns    |
| $t_{RD3}$  | FO=3 Routing Delay                         |            | 2.2  |            | 2.5  |            | 2.9  |             | 4.1  |            | 3.5  | ns    |
| $t_{RD4}$  | FO=4 Routing Delay                         |            | 2.6  |            | 3.0  |            | 3.5  |             | 5.0  |            | 4.2  | ns    |
| $t_{RD8}$  | FO=8 Routing Delay                         |            | 5.0  |            | 5.7  |            | 6.7  |             | 9.6  |            | 8.0  | ns    |
| <b>Sequential Timing Characteristics<sup>3,4</sup></b> |  |            |      |            |      |            |      |             |      |            |      |       |
| $t_{SUD}$  | Flip-Flop (Latch) Data Input Set-Up        | 0.4        |      | 0.4        |      | 0.5        |      | 0.7         |      | 0.6        |      | ns    |
| $t_{HD}$   | Flip-Flop (Latch) Data Input Hold          | 0.0        |      | 0.0        |      | 0.0        |      | 0.0         |      | 0.0        |      | ns    |
| $t_{SUENA}$  | Flip-Flop (Latch) Enable Set-Up            | 0.8        |      | 0.9        |      | 1.0        |      | 1.4         |      | 1.2        |      | ns    |
| $t_{HENA}$   | Flip-Flop (Latch) Enable Hold              | 0.0        |      | 0.0        |      | 0.0        |      | 0.0         |      | 0.0        |      | ns    |
| $t_{WCLKA}$  | Flip-Flop (Latch) Clock Active Pulse Width | 3.7        |      | 4.3        |      | 4.9        |      | 7.0         |      | 5.9        |      | ns    |
| $t_{WASYN}$  | Flip-Flop (Latch) Asynchronous Pulse Width | 3.7        |      | 4.3        |      | 4.9        |      | 7.0         |      | 5.9        |      | ns    |
| $t_A$  | Flip-Flop Clock Input Period               | 8.0        |      | 8.7        |      | 10.0       |      | 14.0        |      | 12.0       |      | ns    |
| $t_{INH}$  | Input Buffer Latch Hold                    | 0.0        |      | 0.0        |      | 0.0        |      | 0.0         |      | 0.0        |      | ns    |
| $t_{INSU}$   | Input Buffer Latch Set-Up                  | 0.3        |      | 0.4        |      | 0.4        |      | 0.6         |      | 0.5        |      | ns    |
| $t_{OUTH}$   | Output Buffer Latch Hold                   | 0.0        |      | 0.0        |      | 0.0        |      | 0.0         |      | 0.0        |      | ns    |
| $t_{OUTSU}$  | Output Buffer Latch Set-Up                 | 0.3        |      | 0.4        |      | 0.4        |      | 0.6         |      | 0.5        |      | ns    |
| $f_{MAX}$  | Flip-Flop (Latch) Clock Frequency          |            | 200  |            | 167  |            | 130  |             | 90   |            | 110  | MHz   |

**Notes:**

- For dual-module macros, use  $t_{PD1} + t_{RD1} + t_{PDw}$ ,  $t_{CO} + t_{RD1} + t_{PDw}$  or  $t_{PD1} + t_{RD1} + t_{SUD}$  whichever is appropriate.
- Routing delays are for typical designs across worst-case operating conditions. These parameters should be used for estimating device performance. Post-route timing analysis or simulation is required to determine actual performance.
- Data applies to macros based on the S-module. Timing parameters for sequential macros constructed from C-modules can be obtained from the DirectTime Analyzer utility.
- Set-up and hold timing parameters for the input buffer latch are defined with respect to the PAD and the D input. External set-up/hold timing parameters must account for delay from an external PAD signal to the G inputs. Delay from an external PAD signal to the G input subtracts (adds) to the internal set-up (hold) time.
- $V_{CC} = 3.0\text{V}$  for 3.3V specifications.

**A1280XL Timing Characteristics (continued)**
**(Worst-Case Commercial Conditions  $V_{CC} = 4.75\text{ V}$ ,  $T_J = 70^\circ\text{C}$ )**

|  |                             |          | '-2' Speed |      | '-1' Speed |      | 'Std' Speed |      | '-F' Speed |      | 3.3V 'Std' Speed |      |       |
|--|-----------------------------|----------|------------|------|------------|------|-------------|------|------------|------|------------------|------|-------|
| Parameter  | Description                 |          | Min.       | Max. | Min.       | Max. | Min.        | Max. | Min.       | Max. | Min.             | Max. | Units |
| <b>Input Module Propagation Delays</b>                   |                             |          |            |      |            |      |             |      |            |      |                  |      |       |
| t <sub>INYH</sub>  | Pad-to-Y High               |          |            | 1.1  |            | 1.2  |             | 1.4  |            | 2.0  |                  | 1.7  | ns    |
| t <sub>INYL</sub>  | Pad-to-Y Low                |          |            | 1.3  |            | 1.4  |             | 1.7  |            | 2.4  |                  | 2.0  | ns    |
| t <sub>INGH</sub>  | G-to-Y High                 |          |            | 2.0  |            | 2.3  |             | 2.7  |            | 3.9  |                  | 3.2  | ns    |
| t <sub>INGL</sub>  | G-to-Y Low                  |          |            | 2.6  |            | 3.0  |             | 3.5  |            | 5.0  |                  | 4.2  | ns    |
| <b>Input Module Predicted Routing Delays<sup>1</sup></b> |                             |          |            |      |            |      |             |      |            |      |                  |      |       |
| t <sub>IRD1</sub>  | FO=1 Routing Delay          |          |            | 3.2  |            | 3.7  |             | 4.3  |            | 6.1  |                  | 5.2  | ns    |
| t <sub>IRD2</sub>  | FO=2 Routing Delay          |          |            | 3.7  |            | 4.2  |             | 4.9  |            | 7.0  |                  | 5.9  | ns    |
| t <sub>IRD3</sub>  | FO=3 Routing Delay          |          |            | 4.0  |            | 4.5  |             | 5.3  |            | 7.6  |                  | 6.4  | ns    |
| t <sub>IRD4</sub>  | FO=4 Routing Delay          |          |            | 4.6  |            | 5.2  |             | 6.1  |            | 8.7  |                  | 7.3  | ns    |
| t <sub>IRD8</sub>  | FO=8 Routing Delay          |          |            | 6.6  |            | 7.5  |             | 8.8  |            | 12.6 |                  | 10.6 | ns    |
| <b>Global Clock Network</b>                              |                             |          |            |      |            |      |             |      |            |      |                  |      |       |
| t <sub>CKH</sub>   | Input Low to High           | FO = 32  |            | 5.1  |            | 5.8  |             | 6.8  |            | 9.7  |                  | 8.2  | ns    |
|  |                             | FO = 384 |            | 5.7  |            | 6.5  |             | 7.6  |            | 10.9 |                  | 9.1  | ns    |
| t <sub>CKL</sub>   | Input High to Low           | FO = 32  |            | 5.0  |            | 5.7  |             | 6.7  |            | 9.6  |                  | 8.0  | ns    |
|  |                             | FO = 384 |            | 5.7  |            | 6.5  |             | 7.6  |            | 10.9 |                  | 9.1  | ns    |
| t <sub>PWH</sub>   | Minimum Pulse Width High    | FO = 32  | 3.2        |      | 3.5        |      | 4.3         |      | 6.1        |      | 5.2              |      | ns    |
|  |                             | FO = 384 | 3.5        |      | 3.9        |      | 4.6         |      | 6.6        |      | 5.5              |      | ns    |
| t <sub>PWL</sub>   | Minimum Pulse Width Low     | FO = 32  | 3.2        |      | 3.5        |      | 4.3         |      | 6.1        |      | 5.2              |      | ns    |
|  |                             | FO = 384 | 3.5        |      | 3.9        |      | 4.6         |      | 6.6        |      | 5.5              |      | ns    |
| t <sub>CKSW</sub>  | Maximum Skew                | FO = 32  |            | 0.8  |            | 0.9  |             | 1.0  |            | 1.4  |                  | 1.2  | ns    |
|  |                             | FO = 384 |            | 0.8  |            | 0.9  |             | 1.0  |            | 1.4  |                  | 1.2  | ns    |
| t <sub>SUEXT</sub>                                       | Input Latch External Set-Up | FO = 32  | 0.0        |      | 0.0        |      | 0.0         |      | 0.0        |      | 0.0              |      | ns    |
|  |                             | FO = 384 | 0.0        |      | 0.0        |      | 0.0         |      | 0.0        |      | 0.0              |      | ns    |
| t <sub>HEXT</sub>  | Input Latch External Hold   | FO = 32  | 2.6        |      | 2.9        |      | 3.4         |      | 4.9        |      | 4.1              |      | ns    |
|  |                             | FO = 384 | 3.2        |      | 3.7        |      | 4.3         |      | 6.1        |      | 5.2              |      | ns    |
| t <sub>P</sub>   | Minimum Period              | FO = 32  | 6.5        |      | 7.4        |      | 8.7         |      | 12.4       |      | 10.4             |      | ns    |
|  |                             | FO = 384 | 7.2        |      | 8.0        |      | 9.6         |      | 13.7       |      | 11.5             |      | ns    |
| f <sub>MAX</sub>   | Maximum Frequency           | FO = 32  |            | 200  |            | 167  |             | 143  |            | 100  |                  | 120  | MHz   |
|  |                             | FO = 384 |            | 180  |            | 150  |             | 130  |            | 90   |                  | 110  | MHz   |

**Note:**

- Routing delays are for typical designs across worst-case operating conditions. These parameters should be used for estimating device performance. Post-route timing analysis or simulation is required to determine actual performance.

**A1280XL Timing Characteristics (continued)**  
**(Worst-Case Commercial Conditions  $V_{CC} = 4.75\text{ V}$ ,  $T_J = 70^\circ\text{C}$ )**

| Parameter                                    | Description   | '-2' Speed |      | '-1' Speed |      | 'Std' Speed |      | '-F' Speed |      | 3.3V 'Std' Speed |      | Units |
|--|---|------------|------|------------|------|-------------|------|------------|------|------------------|------|-------|
|  |   | Min.       | Max. | Min.       | Max. | Min.        | Max. | Min.       | Max. | Min.             | Max. |       |
| <b>TTL Output Module Timing<sup>1</sup></b>  |   |            |      |            |      |             |      |            |      |                  |      |       |
| t <sub>DLH</sub>                             | Data-to-Pad High                                      |            | 3.8  |            | 4.3  |             | 5.0  |            | 7.1  |                  | 6.0  | ns    |
| t <sub>DHL</sub>                             | Data-to-Pad Low                                       |            | 4.1  |            | 4.6  |             | 5.4  |            | 7.7  |                  | 6.5  | ns    |
| t <sub>ENZH</sub>                            | Enable-Pad Z to High                                  |            | 3.8  |            | 4.3  |             | 5.0  |            | 7.1  |                  | 6.0  | ns    |
| t <sub>ENZL</sub>                            | Enable-Pad Z to Low                                   |            | 4.1  |            | 4.7  |             | 5.5  |            | 7.7  |                  | 6.6  | ns    |
| t <sub>ENHZ</sub>                            | Enable-Pad High to Z                                  |            | 5.4  |            | 6.1  |             | 7.2  |            | 10.3 |                  | 8.6  | ns    |
| t <sub>ENLZ</sub>                            | Enable-Pad Low to Z                                   |            | 5.4  |            | 6.1  |             | 7.2  |            | 10.3 |                  | 8.6  | ns    |
| t <sub>GLH</sub>                             | G-to-Pad High   |            | 4.2  |            | 4.8  |             | 5.6  |            | 8.0  |                  | 6.7  | ns    |
| t <sub>GHL</sub>                             | G-to-Pad Low  |            | 4.7  |            | 5.4  |             | 6.3  |            | 9.0  |                  | 7.6  | ns    |
| t <sub>LCO</sub>                             | I/O Latch Clock-Out (Pad-to-Pad),<br>64 Clock Loading |            | 9.8  |            | 11.0 |             | 13.1 |            | 18.7 |                  | 15.7 | ns    |
| t <sub>ACO</sub>                             | Array Clock-Out (Pad-to-Pad),<br>64 Clock Loading     |            | 13.9 |            | 15.7 |             | 18.5 |            | 26.4 |                  | 22.2 | ns    |
| d <sub>TLH</sub>                             | Capacitive Loading, Low to High                       |            | 0.04 |            | 0.04 |             | 0.05 |            | 0.06 |                  | 0.06 | ns/pF |
| d <sub>THL</sub>                             | Capacitive Loading, High to Low                       |            | 0.05 |            | 0.06 |             | 0.07 |            | 0.08 |                  | 0.08 | ns/pF |
| <b>CMOS Output Module Timing<sup>1</sup></b> |   |            |      |            |      |             |      |            |      |                  |      |       |
| t <sub>DLH</sub>                             | Data-to-Pad High                                      |            | 4.8  |            | 5.4  |             | 6.4  |            | 9.1  |                  | 7.7  | ns    |
| t <sub>DHL</sub>                             | Data-to-Pad Low                                       |            | 3.4  |            | 3.8  |             | 4.5  |            | 6.4  |                  | 5.4  | ns    |
| t <sub>ENZH</sub>                            | Enable-Pad Z to High                                  |            | 3.8  |            | 4.3  |             | 5.0  |            | 7.1  |                  | 6.0  | ns    |
| t <sub>ENZL</sub>                            | Enable-Pad Z to Low                                   |            | 4.1  |            | 4.7  |             | 5.5  |            | 7.9  |                  | 6.6  | ns    |
| t <sub>ENHZ</sub>                            | Enable-Pad High to Z                                  |            | 5.4  |            | 6.1  |             | 7.2  |            | 10.3 |                  | 8.6  | ns    |
| t <sub>ENLZ</sub>                            | Enable-Pad Low to Z                                   |            | 5.4  |            | 6.1  |             | 7.2  |            | 10.3 |                  | 8.6  | ns    |
| t <sub>GLH</sub>                             | G-to-Pad High   |            | 4.2  |            | 4.8  |             | 5.6  |            | 8.0  |                  | 6.7  | ns    |
| t <sub>GHL</sub>                             | G-to-Pad Low  |            | 4.7  |            | 5.4  |             | 6.3  |            | 9.0  |                  | 7.6  | ns    |
| t <sub>LCO</sub>                             | I/O Latch Clock-Out (Pad-to-Pad),<br>64 Clock Loading |            | 11.6 |            | 13.0 |             | 15.5 |            | 22.2 |                  | 18.6 | ns    |
| t <sub>ACO</sub>                             | Array Clock-Out (Pad-to-Pad),<br>64 Clock Loading     |            | 16.4 |            | 18.5 |             | 21.8 |            | 31.2 |                  | 26.2 | ns    |
| d <sub>TLH</sub>                             | Capacitive Loading, Low to High                       |            | 0.05 |            | 0.06 |             | 0.07 |            | 0.08 |                  | 0.08 | ns/pF |
| d <sub>THL</sub>                             | Capacitive Loading, High to Low                       |            | 0.05 |            | 0.05 |             | 0.06 |            | 0.07 |                  | 0.07 | ns/pF |

**Note:**

1. Delays based on 35 pF loading.

## A32100DX Timing Characteristics

(Worst-Case Commercial Conditions  $V_{CC} = 4.75\text{ V}$ ,  $T_J = 70^\circ\text{C}$ )

|  |  | '-3 Speed |      | '-2 Speed |      | '-1' Speed |      | 'Std' Speed |      | '-F' Speed |      | 3.3V 'Std' Speed |      |       |
|--|--|-----------|------|-----------|------|------------|------|-------------|------|------------|------|------------------|------|-------|
| Parameter                                | Description                                | Min.      | Max. | Min.      | Max. | Min.       | Max. | Min.        | Max. | Min.       | Max. | Min.             | Max. | Units |
| <b>Logic Module Propagation Delays</b>   |  |           |      |           |      |            |      |             |      |            |      |                  |      |       |
| <b>Combinatorial Functions</b>           |  |           |      |           |      |            |      |             |      |            |      |                  |      |       |
| $t_{PD}$                                 | Internal Array Module Delay                |           | 2.2  |           | 2.6  |            | 3.0  |             | 3.5  |            | 5.2  |                  | 4.1  | ns    |
| $t_{PDD}$                                | Internal Decode Module Delay               |           | 2.4  |           | 2.7  |            | 3.1  |             | 3.7  |            | 5.7  |                  | 4.3  | ns    |
| <b>Predicted Module Routing Delays</b>   |  |           |      |           |      |            |      |             |      |            |      |                  |      |       |
| $t_{RD1}$                                | FO=1 Routing Delay                         |           | 1.0  |           | 1.1  |            | 1.3  |             | 1.5  |            | 3.3  |                  | 1.7  | ns    |
| $t_{RD2}$                                | FO=2 Routing Delay                         |           | 1.4  |           | 1.7  |            | 1.9  |             | 2.2  |            | 4.3  |                  | 2.5  | ns    |
| $t_{RD3}$                                | FO=3 Routing Delay                         |           | 1.8  |           | 2.1  |            | 2.5  |             | 2.9  |            | 5.2  |                  | 3.4  | ns    |
| $t_{RD4}$                                | FO=4 Routing Delay                         |           | 2.4  |           | 2.7  |            | 3.1  |             | 3.7  |            | 6.5  |                  | 4.3  | ns    |
| $t_{RD5}$                                | FO=8 Routing Delay                         |           | 4.2  |           | 5.0  |            | 5.6  |             | 6.6  |            | 10.0 |                  | 7.7  | ns    |
| $t_{RDD}$                                | Decode-to-Output Routing Delay             |           | 0.3  |           | 0.37 |            | 0.4  |             | 0.5  |            | 0.4  |                  | 0.6  | ns    |
| <b>Sequential Timing Characteristics</b> |  |           |      |           |      |            |      |             |      |            |      |                  |      |       |
| $t_{CO}$                                 | Flip-Flop Clock-to-Output                  |           | 2.2  |           | 2.6  |            | 3.0  |             | 3.5  |            | 5.0  |                  | 4.1  | ns    |
| $t_{GO}$                                 | Latch Gate-to-Output                       |           | 2.2  |           | 2.6  |            | 3.0  |             | 3.5  |            | 5.0  |                  | 4.1  | ns    |
| $t_{SU}$                                 | Flip-Flop (Latch) Set-Up Time              | 0.3       |      | 0.37      |      | 0.4        |      | 0.5         |      | 0.7        |      | 0.6              |      | ns    |
| $t_H$                                    | Flip-Flop (Latch) Hold Time                | 0.0       |      | 0.0       |      | 0.0        |      | 0.0         |      | 0.0        |      | 0.0              |      | ns    |
| $t_{RO}$                                 | Flip-Flop (Latch) Reset to Output          |           | 2.2  |           | 2.6  |            | 3.0  |             | 3.5  |            | 5.0  |                  | 4.1  | ns    |
| $t_{SUENA}$                              | Flip-Flop (Latch) Enable Set-Up            | 0.6       |      | 0.75      |      | 0.9        |      | 1.0         |      | 1.4        |      | 0.85             |      | ns    |
| $t_{HENA}$                               | Flip-Flop (Latch) Enable Hold              | 0.0       |      | 0.0       |      | 0.0        |      | 0.0         |      | 0.0        |      | 0.0              |      | ns    |
| $t_{WCLKA}$                              | Flip-Flop (Latch) Clock Active Pulse Width | 3.1       |      | 3.7       |      | 4.2        |      | 4.9         |      | 7.0        |      | 5.7              |      | ns    |
| $t_{WASYN}$                              | Flip-Flop (Latch) Asynchronous Pulse Width | 4.1       |      | 4.8       |      | 5.4        |      | 6.4         |      | 7.0        |      | 7.5              |      | ns    |



**A32100DX Timing Characteristics (continued)**

(Worst-Case Commercial Conditions  $V_{CC} = 4.75\text{ V}$ ,  $T_J = 70^\circ\text{C}$ )

|                                     |                                     | '-3 Speed |      | '-2 Speed |      | '-1' Speed |      | 'Std' Speed |      | '-F' Speed |      | 3.3V 'Std' Speed |      |       |
|-------------------------------------|-------------------------------------|-----------|------|-----------|------|------------|------|-------------|------|------------|------|------------------|------|-------|
| Parameter                           | Description                         | Min.      | Max. | Min.      | Max. | Min.       | Max. | Min.        | Max. | Min.       | Max. | Min.             | Max. | Units |
| <b>Logic Module Timing</b>          |                                     |           |      |           |      |            |      |             |      |            |      |                  |      |       |
| <b>Synchronous SRAM Operations</b>  |                                     |           |      |           |      |            |      |             |      |            |      |                  |      |       |
| $t_{RC}$                            | Read Cycle Time                     | 6.4       |      | 7.5       |      | 8.5        |      | 10.0        |      | 14.3       |      | 11.7             |      | ns    |
| $t_{WC}$                            | Write Cycle Time                    | 6.4       |      | 7.5       |      | 8.5        |      | 10.0        |      | 14.3       |      | 11.7             |      | ns    |
| $t_{RCKHL}$                         | Clock High/Low Time                 | 3.2       |      | 3.8       |      | 4.3        |      | 5.0         |      | 7.1        |      | 5.9              |      | ns    |
| $t_{RCO}$                           | Data Valid After Clock High/Low     |           | 3.2  |           | 3.8  |            | 4.3  |             | 5.0  |            | 7.1  |                  | 5.9  | ns    |
| $t_{ADSU}$                          | Address/Data Set-Up Time            | 1.5       |      | 1.8       |      | 2.0        |      | 2.4         |      | 3.4        |      | 2.8              |      | ns    |
| $t_{ADH}$                           | Address/Data Hold Time              | 0.0       |      | 0.0       |      | 0.0        |      | 0.0         |      | 0.0        |      | 0.0              |      | ns    |
| $t_{RENSU}$                         | Read Enable Set-Up                  | 0.6       |      | 0.7       |      | 0.8        |      | 0.9         |      | 1.3        |      | 1.0              |      | ns    |
| $t_{RENH}$                          | Read Enable Hold                    | 3.2       |      | 3.8       |      | 4.3        |      | 5.0         |      | 7.1        |      | 5.9              |      | ns    |
| $t_{WENSU}$                         | Write Enable Set-Up                 | 2.6       |      | 3.0       |      | 3.4        |      | 4.0         |      | 5.7        |      | 4.7              |      | ns    |
| $t_{WENH}$                          | Write Enable Hold                   | 0.0       |      | 0.0       |      | 0.0        |      | 0.0         |      | 0.0        |      | 0.0              |      | ns    |
| $t_{BENS}$                          | Block Enable Set-Up                 | 2.6       |      | 3.1       |      | 3.5        |      | 4.1         |      | 5.8        |      | 4.8              |      | ns    |
| $t_{BENH}$                          | Block Enable Hold                   | 0.0       |      | 0.0       |      | 0.0        |      | 0.0         |      | 0.0        |      | 0.0              |      | ns    |
| <b>Asynchronous SRAM Operations</b> |                                     |           |      |           |      |            |      |             |      |            |      |                  |      |       |
| $t_{RPD}$                           | Asynchronous Access Time            |           | 7.7  |           | 9.0  |            | 10.2 |             | 12.0 |            | 17.2 |                  | 14.1 | ns    |
| $t_{RDADV}$                         | Read Address Valid                  | 8.3       |      | 9.8       |      | 11.1       |      | 13.0        |      | 18.6       |      | 15.2             |      | ns    |
| $t_{ADSU}$                          | Address/Data Set-Up Time            | 1.5       |      | 1.8       |      | 2.0        |      | 2.4         |      | 3.4        |      | 2.8              |      | ns    |
| $t_{ADH}$                           | Address/Data Hold Time              | 0.0       |      | 0.0       |      | 0.0        |      | 0.0         |      | 0.0        |      | 0.0              |      | ns    |
| $t_{RENSUA}$                        | Read Enable Set-Up to Address Valid | 0.57      |      | 0.7       |      | 0.8        |      | 0.9         |      | 1.3        |      | 1.0              |      | ns    |
| $t_{RENHA}$                         | Read Enable Hold                    | 3.2       |      | 3.8       |      | 4.3        |      | 5.0         |      | 7.1        |      | 5.9              |      | ns    |
| $t_{WENSU}$                         | Write Enable Set-Up                 | 2.6       |      | 3.0       |      | 3.4        |      | 4.0         |      | 5.7        |      | 4.7              |      | ns    |
| $t_{WENH}$                          | Write Enable Hold                   | 0.0       |      | 0.0       |      | 0.0        |      | 0.0         |      | 0.0        |      | 0.0              |      | ns    |
| $t_{DOH}$                           | Data Out Hold Time                  |           | 1.1  |           | 1.35 |            | 1.5  |             | 1.8  |            | 2.6  |                  | 2.1  | ns    |

**A32100DX Timing Characteristics (continued)**
**(Worst-Case Commercial Conditions  $V_{CC} = 4.75\text{ V}$ ,  $T_J = 70^\circ\text{C}$ )**

|  |   | '-3' Speed |      | '-2' Speed |      | '-1' Speed |      | 'Std' Speed |      | '-F' Speed |      | 3.3V 'Std' Speed |      |       |
|--|---|------------|------|------------|------|------------|------|-------------|------|------------|------|------------------|------|-------|
| Parameter                                    | Description                             | Min.       | Max. | Min.       | Max. | Min.       | Max. | Min.        | Max. | Min.       | Max. | Min.             | Max. | Units |
| <b>Input Module Propagation Delays</b>       |   |            |      |            |      |            |      |             |      |            |      |                  |      |       |
| $t_{INPY}$                                   | Input Data Pad-to-Y                     |            | 1.4  |            | 1.65 |            | 1.9  |             | 2.2  |            | 3.1  |                  | 2.5  | ns    |
| $t_{INGO}$                                   | Input Latch Gate-to-Output <sup>1</sup> |            | 2.9  |            | 3.4  |            | 3.8  |             | 4.5  |            | 6.4  |                  | 5.3  | ns    |
| $t_{INH}$                                    | Input Latch Hold <sup>1</sup>           | 0.0        |      | 0.0        |      | 0.0        |      | 0.0         |      | 0.0        |      | 0.0              |      | ns    |
| $t_{INSU}$                                   | Input Latch Set-Up <sup>1</sup>         | 0.45       |      | 0.5        |      | 0.6        |      | 0.7         |      | 1.0        |      | 0.82             |      | ns    |
| $t_{ILA}$                                    | Latch Active Pulse Width <sup>1</sup>   | 4.4        |      | 4.8        |      | 5.9        |      | 6.9         |      | 9.8        |      | 8.1              |      | ns    |
| <b>Input Module Predicted Routing Delays</b> |   |            |      |            |      |            |      |             |      |            |      |                  |      |       |
| $t_{IRD1}$                                   | FO=1 Routing Delay                      |            | 1.6  |            | 1.75 |            | 2.1  |             | 2.5  |            | 3.6  |                  | 2.9  | ns    |
| $t_{IRD2}$                                   | FO=2 Routing Delay                      |            | 2.0  |            | 2.4  |            | 2.7  |             | 3.2  |            | 4.6  |                  | 3.8  | ns    |
| $t_{IRD3}$                                   | FO=3 Routing Delay                      |            | 2.6  |            | 3.0  |            | 3.4  |             | 4.0  |            | 5.7  |                  | 4.7  | ns    |
| $t_{IRD4}$                                   | FO=4 Routing Delay                      |            | 2.6  |            | 3.0  |            | 3.4  |             | 4.0  |            | 5.7  |                  | 4.7  | ns    |
| $t_{IRD8}$                                   | FO=8 Routing Delay                      |            | 4.1  |            | 4.8  |            | 5.4  |             | 6.4  |            | 9.1  |                  | 7.5  | ns    |
| <b>Global Clock Network</b>                  |   |            |      |            |      |            |      |             |      |            |      |                  |      |       |
| $t_{CKH}$                                    | Input Low to High                       | FO=32      | 4.7  |            | 5.6  |            | 6.3  |             | 7.4  |            | 10.5 |                  | 8.7  | ns    |
|  |   | FO=635     | 5.7  |            | 6.75 |            | 7.7  |             | 9.0  |            | 12.8 |                  | 10.5 | ns    |
| $t_{CKL}$                                    | Input High to Low                       | FO=32      | 4.8  |            | 5.6  |            | 6.4  |             | 7.5  |            | 10.7 |                  | 8.8  | ns    |
|  |   | FO=635     | 6.4  |            | 7.5  |            | 8.5  |             | 10.0 |            | 14.2 |                  | 11.7 | ns    |
| $t_{PWH}$                                    | Minimum Pulse Width High                | FO=32      | 2.5  |            | 2.9  |            | 3.3  |             | 3.9  |            | 5.6  |                  | 4.5  | ns    |
|  |   | FO=635     | 2.7  |            | 3.2  |            | 3.7  |             | 4.3  |            | 6.1  |                  | 5.0  | ns    |
| $t_{PWL}$                                    | Minimum Pulse Width Low                 | FO=32      | 2.5  |            | 2.9  |            | 3.3  |             | 3.9  |            | 5.5  |                  | 4.5  | ns    |
|  |   | FO=635     | 2.7  |            | 3.2  |            | 3.7  |             | 4.3  |            | 6.1  |                  | 5.0  | ns    |
| $t_{CKSW}$                                   | Maximum Skew                            | FO=32      |      | 0.6        |      | 0.75       |      | 0.9         |      | 1.0        |      | 1.4              |      | 1.8   |
|  |   | FO=635     |      | 0.6        |      | 0.75       |      | 0.9         |      | 1.0        |      | 1.4              |      | 1.8   |
| $t_{SUEXT}$                                  | Input Latch External Set-Up             | FO=32      | 0.0  |            | 0.0  |            | 0.0  |             | 0.0  |            | 0.0  |                  | 0.0  | ns    |
|  |   | FO=635     | 0.0  |            | 0.0  |            | 0.0  |             | 0.0  |            | 0.0  |                  | 0.0  | ns    |
| $t_{HEXT}$                                   | Input Latch External Hold               | FO=32      | 2.2  |            | 2.5  |            | 2.9  |             | 3.4  |            | 4.9  |                  | 4.0  | ns    |
|  |   | FO=635     | 2.7  |            | 3.2  |            | 3.7  |             | 4.3  |            | 6.1  |                  | 6.1  | ns    |
| $t_P$  | Minimum Period (1/f <sub>max</sub> )    | FO=32      | 5.0  |            | 6.0  |            | 7.4  |             | 7.9  |            | 12.4 |                  | 9.3  | ns    |
|  |   | FO=635     | 5.5  |            | 6.4  |            | 8.2  |             | 8.6  |            | 13.7 |                  | 10.1 | ns    |
| $f_{HMAX}$                                   | Maximum Datapath Frequency              | FO=32      |      | 183        |      | 159        |      | 146         |      | 127        |      | 89               |      | 108   |
|  |   | FO=635     |      | 167        |      | 145        |      | 133         |      | 116        |      | 81               |      | 99    |

**Note:**

1. Routing delays are for typical designs across worst-case operating conditions. These parameters should be used for estimating device performance. Post-route timing analysis or simulation is required to determine actual performance.

**A32100DX Timing Characteristics (continued)****(Worst-Case Commercial Conditions  $V_{CC} = 4.75\text{ V}$ ,  $T_J = 70^\circ\text{C}$ )**

|  |   | '-3' Speed |      | '-2' Speed |       | '-1' Speed |      | 'Std' Speed |      | '-F' Speed |      | 3.3V 'Std' Speed |      |       |
|--|---|------------|------|------------|-------|------------|------|-------------|------|------------|------|------------------|------|-------|
| Parameter                                    | Description                               | Min.       | Max. | Min.       | Max.  | Min.       | Max. | Min.        | Max. | Min.       | Max. | Min.             | Max. | Units |
| <b>TTL Output Module Timing<sup>1</sup></b>  |   |            |      |            |       |            |      |             |      |            |      |                  |      |       |
| $t_{DLH}$                                    | Data-to-Pad High                          |            | 3.7  |            | 4.3   |            | 4.9  |             | 5.8  |            | 8.2  |                  | 6.8  | ns    |
| $t_{DHL}$                                    | Data-to-Pad Low                           |            | 4.5  |            | 5.3   |            | 6.0  |             | 7.1  |            | 10.1 |                  | 8.3  | ns    |
| $t_{ENZH}$                                   | Enable-Pad Z to High                      |            | 4.8  |            | 5.6   |            | 6.4  |             | 7.5  |            | 10.7 |                  | 8.8  | ns    |
| $t_{ENZL}$                                   | Enable-Pad Z to Low                       |            | 5.1  |            | 6.0   |            | 6.8  |             | 8.0  |            | 11.4 |                  | 9.4  | ns    |
| $t_{ENHZ}$                                   | Enable-Pad High to Z                      |            | 8.3  |            | 9.8   |            | 11.1 |             | 13.0 |            | 18.5 |                  | 15.2 | ns    |
| $t_{ENLZ}$                                   | Enable-Pad Low to Z                       |            | 8.3  |            | 9.8   |            | 11.1 |             | 13.0 |            | 18.5 |                  | 15.2 | ns    |
| $t_{GLH}$                                    | G-to-Pad High                             |            | 8.3  |            | 9.8   |            | 11.1 |             | 13.0 |            | 18.5 |                  | 15.2 | ns    |
| $t_{GHL}$                                    | G-to-Pad Low                              |            | 9.0  |            | 10.5  |            | 12.0 |             | 14.1 |            | 20.1 |                  | 16.4 | ns    |
| $t_{LSU}$                                    | I/O Latch Output Set-Up                   | 0.26       |      | 0.3        |       | 0.34       |      | 0.4         |      | 0.6        |      | 0.6              |      | ns    |
| $t_{LH}$                                     | I/O Latch Output Hold                     | 0.0        |      | 0.0        |       | 0.0        |      | 0.0         |      | 0.0        |      | 0.0              |      | ns    |
| $t_{LCO}$                                    | I/O Latch Clock-Out (Pad-to-Pad) 32 I/O   |            | 8.4  |            | 9.8   |            | 11.1 |             | 13.1 |            | 18.7 |                  | 15.3 | ns    |
| $t_{ACO}$                                    | Array Latch Clock-Out (Pad-to-Pad) 32 I/O |            | 11.8 |            | 13.8  |            | 15.7 |             | 18.5 |            | 26.5 |                  | 21.7 | ns    |
| $d_{TLH}$                                    | Capacitive Loading, Low to High           |            | 0.03 |            | 0.037 |            | 0.04 |             | 0.05 |            | 0.07 |                  | 0.06 | ns/pF |
| $d_{THL}$                                    | Capacitive Loading, High to Low           |            | 0.04 |            | 0.05  |            | 0.06 |             | 0.07 |            | 0.10 |                  | 0.08 | ns/pF |
| $t_{WDO}$                                    | Hard-Wired Wide-Decode Output             |            | 0.04 |            | 0.045 |            | 0.05 |             | 0.06 |            | 0.09 |                  | 0.07 | ns    |
| <b>CMOS Output Module Timing<sup>1</sup></b> |   |            |      |            |       |            |      |             |      |            |      |                  |      |       |
| $t_{DLH}$                                    | Data-to-Pad High                          |            | 4.5  |            | 5.3   |            | 6.0  |             | 7.1  |            | 10.1 |                  | 8.3  | ns    |
| $t_{DHL}$                                    | Data-to-Pad Low                           |            | 3.7  |            | 4.3   |            | 4.9  |             | 5.8  |            | 8.2  |                  | 6.8  | ns    |
| $t_{ENZH}$                                   | Enable-Pad Z to High                      |            | 4.8  |            | 5.6   |            | 6.4  |             | 7.5  |            | 10.7 |                  | 8.8  | ns    |
| $t_{ENZL}$                                   | Enable-Pad Z to Low                       |            | 5.1  |            | 6.0   |            | 6.8  |             | 8.0  |            | 11.4 |                  | 9.4  | ns    |
| $t_{ENHZ}$                                   | Enable-Pad High to Z                      |            | 8.3  |            | 9.8   |            | 11.1 |             | 13.0 |            | 18.5 |                  | 15.2 | ns    |
| $t_{ENLZ}$                                   | Enable-Pad Low to Z                       |            | 8.3  |            | 9.8   |            | 11.1 |             | 13.0 |            | 18.5 |                  | 15.2 | ns    |
| $t_{GLH}$                                    | G-to-Pad High                             |            | 8.3  |            | 9.8   |            | 11.1 |             | 13.0 |            | 18.5 |                  | 15.2 | ns    |
| $t_{GHL}$                                    | G-to-Pad Low                              |            | 9.0  |            | 10.5  |            | 12.0 |             | 14.1 |            | 20.0 |                  | 16.4 | ns    |
| $t_{LSU}$                                    | I/O Latch Set-Up                          | 0.26       |      | 0.3        |       | 0.3        |      | 0.4         |      | 0.6        |      | 0.6              |      | ns    |
| $t_{LH}$                                     | I/O Latch Hold                            | 0.0        |      | 0.0        |       | 0.0        |      | 0.0         |      | 0.0        |      | 0.0              |      | ns    |
| $t_{LCO}$                                    | I/O Latch Clock-Out (Pad-to-Pad) 32 I/O   |            | 9.9  |            | 11.0  |            | 13.2 |             | 15.5 |            | 22.3 |                  | 18.2 | ns    |
| $t_{ACO}$                                    | Array Latch Clock-Out (Pad-to-Pad) 32 I/O |            | 13.9 |            | 16.4  |            | 18.5 |             | 21.8 |            | 30.0 |                  | 25.6 | ns    |
| $d_{TLH}$                                    | Capacitive Loading, Low to High           |            | 0.04 |            | 0.052 |            | 0.05 |             | 0.07 |            | 0.10 |                  | 0.08 | ns/pF |
| $d_{THL}$                                    | Capacitive Loading, High to Low           |            | 0.04 |            | 0.045 |            | 0.05 |             | 0.06 |            | 0.09 |                  | 0.07 | ns/pF |
| $t_{WDO}$                                    | Hard-Wired Wide-Decode Output             |            | 0.04 |            | 0.045 |            | 0.05 |             | 0.06 |            | 0.09 |                  | 0.07 | ns    |

**Note:**

1. Routing delays are for typical designs across worst-case operating conditions. These parameters should be used for estimating device performance. Post-route timing analysis or simulation is required to determine actual performance.

## A32140DX Timing Characteristics

(Worst-Case Commercial Conditions  $V_{CC} = 4.75\text{ V}$ ,  $T_J = 70^\circ\text{C}$ )

|   |  | '-2 Speed |      | '-1' Speed |      | 'Std' Speed |      | '-F' Speed |      | 3.3V 'Std' Speed |      |       |
|---|--|-----------|------|------------|------|-------------|------|------------|------|------------------|------|-------|
| Parameter   | Description                                | Min.      | Max. | Min.       | Max. | Min.        | Max. | Min.       | Max. | Min.             | Max. | Units |
| <b>Logic Module Propagation Delays<sup>1</sup></b>      |  |           |      |            |      |             |      |            |      |                  |      |       |
| <b>Combinatorial Functions</b>                          |  |           |      |            |      |             |      |            |      |                  |      |       |
| $t_{PD}$  | Internal Array Module Delay                |           | 1.8  |            | 2.3  |             | 2.8  |            | 3.6  |                  | 3.2  | ns    |
| $t_{PDD}$   | Internal Decode Module Delay               |           | 1.9  |            | 2.5  |             | 3.0  |            | 3.8  |                  | 3.5  | ns    |
| <b>Predicted Routing Delays<sup>2</sup></b>             |  |           |      |            |      |             |      |            |      |                  |      |       |
| $t_{RD1}$   | FO=1 Routing Delay                         |           | 1.0  |            | 1.3  |             | 1.6  |            | 2.0  |                  | 1.8  | ns    |
| $t_{RD2}$   | FO=2 Routing Delay                         |           | 1.4  |            | 1.9  |             | 2.2  |            | 2.8  |                  | 2.5  | ns    |
| $t_{RD3}$   | FO=3 Routing Delay                         |           | 1.8  |            | 2.4  |             | 2.8  |            | 3.7  |                  | 3.3  | ns    |
| $t_{RD4}$   | FO=4 Routing Delay                         |           | 2.2  |            | 2.9  |             | 3.4  |            | 4.5  |                  | 4.0  | ns    |
| $t_{RD5}$   | FO=8 Routing Delay                         |           | 3.8  |            | 5.0  |             | 5.9  |            | 7.7  |                  | 7.0  | ns    |
| $t_{RDD}$   | Decode-to-Output Routing Delay             |           | 0.5  |            | 0.7  |             | 0.78 |            | 1.0  |                  | 0.91 | ns    |
| <b>Sequential Timing Characteristics<sup>3, 4</sup></b> |  |           |      |            |      |             |      |            |      |                  |      |       |
| $t_{CO}$  | Flip-Flop Clock-to-Output                  |           | 2.1  |            | 2.8  |             | 3.3  |            | 4.3  |                  | 3.9  | ns    |
| $t_{GO}$  | Latch Gate-to-Output                       |           | 1.8  |            | 2.3  |             | 2.8  |            | 3.6  |                  | 3.2  | ns    |
| $t_{SU}$  | Flip-Flop (Latch) Set-Up Time              | 0.3       |      | 0.4        |      | 0.47        |      | 0.6        |      | 0.55             |      | ns    |
| $t_H$   | Flip-Flop (Latch) Hold Time                | 0.0       |      | 0.0        |      | 0.0         |      | 0.0        |      | 0.0              |      | ns    |
| $t_{RO}$  | Flip-Flop (Latch) Reset to Output          |           | 2.1  |            | 2.8  |             | 3.3  |            | 4.3  |                  | 3.9  | ns    |
| $t_{SUENA}$   | Flip-Flop (Latch) Enable Set-Up            | 0.6       |      | 0.9        |      | 1.0         |      | 1.3        |      | 1.17             |      | ns    |
| $t_{HENA}$  | Flip-Flop (Latch) Enable Hold              | 0.0       |      | 0.0        |      | 0.0         |      | 0.0        |      | 0.0              |      | ns    |
| $t_{WCLKA}$   | Flip-Flop (Latch) Clock Active Pulse Width | 2.6       |      | 3.5        |      | 4.1         |      | 5.4        |      | 4.82             |      | ns    |
| $t_{WASYN}$   | Flip-Flop (Latch) Asynchronous Pulse Width | 4.1       |      | 5.5        |      | 6.5         |      | 8.4        |      | 7.6              |      | ns    |

**Notes:**

- For dual-module macros, use  $t_{PD1} + t_{RD1} + t_{PDn}$ ,  $t_{CO} + t_{RD1} + t_{PDn}$  or  $t_{PD1} + t_{RD1} + t_{SUD}$ , whichever is appropriate.
- Routing delays are for typical designs across worst-case operating conditions. These parameters should be used for estimating device performance. Post-route timing analysis or simulation is required to determine actual performance.
- Data applies to macros based on the S-module. Timing parameters for sequential macros constructed from C-modules can be obtained from the DirectTime Analyzer utility.
- Set-Up and hold timing parameters for the input buffer latch are defined with respect to the PAD and the D input. External set-up/hold timing parameters must account for delay from an external PAD signal to the G inputs. Delay from an external PAD signal to the G input subtracts (adds) to the internal set-up (hold) time.

**A32140DX Timing Characteristics (continued)****(Worst-Case Commercial Conditions  $V_{CC} = 4.75\text{ V}$ ,  $T_J = 70^\circ\text{C}$ )**

|  |                                | '-2' Speed |      | '-1' Speed |      | 'Std' Speed |      | '-F' Speed |      | 3.3V 'Std' Speed |      |       |
|--|--------------------------------|------------|------|------------|------|-------------|------|------------|------|------------------|------|-------|
| Parameter  | Description                    | Min.       | Max. | Min.       | Max. | Min.        | Max. | Min.       | Max. | Min.             | Max. | Units |
| <b>Input Module Propagation Delays</b>                   |                                |            |      |            |      |             |      |            |      |                  |      |       |
| $t_{INPY}$   | Input Data Pad-to-Y            |            | 1.2  |            | 1.6  |             | 1.9  |            | 2.4  |                  | 2.2  | ns    |
| $t_{INGO}$   | Input Latch Gate-to-Output     |            | 2.3  |            | 3.1  |             | 3.7  |            | 4.7  |                  | 4.3  | ns    |
| $t_{INH}$  | Input Latch Hold               | 0.0        |      | 0.0        |      | 0.0         |      | 0.0        |      | 0.0              |      | ns    |
| $t_{INSU}$   | Input Latch Set-Up             | 0.3        |      | 0.4        |      | 0.47        |      | 0.6        |      | 0.55             |      | ns    |
| $t_{ILA}$  | Latch Active Pulse Width       | 3.1        |      | 4.2        |      | 4.9         |      | 6.4        |      | 5.7              |      | ns    |
| <b>Input Module Predicted Routing Delays<sup>1</sup></b> |                                |            |      |            |      |             |      |            |      |                  |      |       |
| $t_{IRD1}$   | FO=1 Routing Delay             |            | 2.7  |            | 3.7  |             | 4.3  |            | 5.6  |                  | 5.0  | ns    |
| $t_{IRD2}$   | FO=2 Routing Delay             |            | 3.1  |            | 4.2  |             | 4.9  |            | 6.4  |                  | 5.7  | ns    |
| $t_{IRD3}$   | FO=3 Routing Delay             |            | 3.4  |            | 4.5  |             | 5.3  |            | 6.9  |                  | 6.2  | ns    |
| $t_{IRD4}$   | FO=4 Routing Delay             |            | 3.9  |            | 5.2  |             | 6.1  |            | 7.9  |                  | 7.1  | ns    |
| $t_{IRD5}$   | FO=8 Routing Delay             |            | 5.6  |            | 7.5  |             | 8.8  |            | 11.4 |                  | 10.3 | ns    |
| $t_{IRDD}$   | Decode-to-Output Routing Delay |            | 0.3  |            | 0.4  |             | 0.5  |            | 0.7  |                  | 0.6  | ns    |
| <b>Global Clock Network</b>                              |                                |            |      |            |      |             |      |            |      |                  |      |       |
| $t_{CKH}$  | Input Low to High              | FO=32      | 6.2  |            | 8.3  |             | 9.7  |            | 12.7 |                  | 11.4 | ns    |
|  |                                | FO=486     | 6.8  |            | 9.1  |             | 10.7 |            | 13.9 |                  | 12.5 | ns    |
| $t_{CKL}$  | Input High to Low              | FO=32      |      | 6.12       |      | 8.2         |      | 9.6        |      | 12.5             |      | ns    |
|  |                                | FO=486     |      | 6.7        |      | 8.9         |      | 10.5       |      | 13.6             |      | 12.3  |
| $t_{PW}$   | Minimum Pulse Width            | FO=32      | 2.7  |            | 3.7  |             | 4.3  |            | 5.6  |                  | 5.0  | ns    |
|  |                                | FO=486     | 2.9  |            | 3.9  |             | 4.6  |            | 6.0  |                  | 5.41 | ns    |
| $t_{CKSW}$   | Maximum Skew                   | FO=32      |      | 0.6        |      | 0.9         |      | 1.0        |      | 1.3              |      | ns    |
|  |                                | FO=486     |      | 0.6        |      | 0.9         |      | 1.0        |      | 1.3              |      | 1.17  |
| $t_{SUEXT}$  | Input Latch External Set-Up    | FO=32      | 0.0  |            | 0.0  |             | 0.0  |            | 0.0  |                  | 0.0  | ns    |
|  |                                | FO=486     | 0.0  |            | 0.0  |             | 0.0  |            | 0.0  |                  | 0.0  | ns    |
| $t_{HEXT}$   | Input Latch External Hold      | FO=32      | 2.2  |            | 2.9  |             | 3.4  |            | 4.4  |                  | 4.0  | ns    |
|  |                                | FO=486     | 2.2  |            | 2.9  |             | 3.4  |            | 4.4  |                  | 4.0  | ns    |
| $t_P$  | Minimum Period (1/fmax)        | FO=32      | 5.7  |            | 7.6  |             | 8.3  |            | 11.9 |                  | 9.0  | ns    |
|  |                                | FO=486     | 6.6  |            | 8.3  |             | 9.5  |            | 13.6 |                  | 11.1 | ns    |
| $f_{MAX}$  | Maximum Datapath Frequency     | FO=32      |      | 173        |      | 138         |      | 120        |      | 84               |      | MHz   |
|  |                                | FO=486     |      | 151        |      | 121         |      | 105        |      | 74               |      | 90    |

**Note:**

1. Routing delays are for typical designs across worst-case operating conditions. These parameters should be used for estimating device performance. Post-route timing analysis or simulation is required to determine actual performance.

**A32140DX Timing Characteristics (continued)**
**(Worst-Case Commercial Conditions  $V_{CC} = 4.75\text{ V}$ ,  $T_J = 70^\circ\text{C}$ )**

|  |   | '-2 Speed |      | '-1' Speed |      | 'Std' Speed |      | '-F' Speed |      | 3.3V 'Std' Speed |      |       |
|--|---|-----------|------|------------|------|-------------|------|------------|------|------------------|------|-------|
| Parameter                                    | Description                               | Min.      | Max. | Min.       | Max. | Min.        | Max. | Min.       | Max. | Min.             | Max. | Units |
| <b>TTL Output Module Timing<sup>1</sup></b>  |   |           |      |            |      |             |      |            |      |                  |      |       |
| t <sub>DLH</sub>                             | Data-to-Pad High                          |           | 3.3  |            | 4.4  |             | 5.1  |            | 6.7  |                  | 6.0  | ns    |
| t <sub>DHL</sub>                             | Data-to-Pad Low                           |           | 3.5  |            | 4.6  |             | 5.4  |            | 7.1  |                  | 6.3  | ns    |
| t <sub>ENZH</sub>                            | Enable-Pad Z to High                      |           | 4.1  |            | 5.5  |             | 6.4  |            | 8.4  |                  | 7.5  | ns    |
| t <sub>ENZL</sub>                            | Enable-Pad Z to Low                       |           | 4.4  |            | 5.9  |             | 6.9  |            | 9.0  |                  | 8.1  | ns    |
| t <sub>ENHZ</sub>                            | Enable-Pad High to Z                      |           | 7.1  |            | 9.5  |             | 11.1 |            | 14.5 |                  | 13.0 | ns    |
| t <sub>ENLZ</sub>                            | Enable-Pad Low to Z                       |           | 7.1  |            | 9.5  |             | 11.1 |            | 14.5 |                  | 13.0 | ns    |
| t <sub>GLH</sub>                             | G-to-Pad High                             |           | 6.5  |            | 8.7  |             | 10.2 |            | 13.3 |                  | 12.0 | ns    |
| t <sub>GHL</sub>                             | G-to-Pad Low                              |           | 6.5  |            | 8.7  |             | 10.2 |            | 13.3 |                  | 12.0 | ns    |
| t <sub>LSU</sub>                             | I/O Latch Output Set-Up                   | 0.4       |      | 0.6        |      | 0.7         |      | 0.9        |      | 0.82             |      | ns    |
| t <sub>LH</sub>                              | I/O Latch Output Hold                     | 0.0       |      | 0.0        |      | 0.0         |      | 0.0        |      | 0.0              |      | ns    |
| t <sub>LCO</sub>                             | I/O Latch Clock-Out (Pad-to-Pad) 32 I/O   |           | 8.4  |            | 11.1 |             | 13.1 |            | 17.0 |                  | 15.4 | ns    |
| t <sub>ACO</sub>                             | Array Latch Clock-Out (Pad-to-Pad) 32 I/O |           | 11.8 |            | 15.7 |             | 18.5 |            | 24.1 |                  | 21.7 | ns    |
| d <sub>TLH</sub>                             | Capacitive Loading, Low to High           |           | 0.03 |            | 0.04 |             | 0.05 |            | 0.07 |                  | 0.06 | ns/pF |
| d <sub>THL</sub>                             | Capacitive Loading, High to Low           |           | 0.02 |            | 0.03 |             | 0.07 |            | 0.1  |                  | 0.08 | ns/pF |
| t <sub>WDO</sub>                             | Hard-Wired Wide-Decode Output             |           | 0.03 |            | 0.04 |             | 0.05 |            | 0.07 |                  | 0.06 | ns/pF |
| <b>CMOS Output Module Timing<sup>1</sup></b> |   |           |      |            |      |             |      |            |      |                  |      |       |
| t <sub>DLH</sub>                             | Data-to-Pad High                          |           | 3.5  |            | 4.6  |             | 5.4  |            | 7.1  |                  | 6.0  | ns    |
| t <sub>DHL</sub>                             | Data-to-Pad Low                           |           | 3.3  |            | 4.4  |             | 5.1  |            | 6.7  |                  | 6.3  | ns    |
| t <sub>ENZH</sub>                            | Enable-Pad Z to High                      |           | 4.1  |            | 5.5  |             | 6.4  |            | 8.4  |                  | 7.5  | ns    |
| t <sub>ENZL</sub>                            | Enable-Pad Z to Low                       |           | 4.4  |            | 5.9  |             | 6.9  |            | 9.0  |                  | 8.1  | ns    |
| t <sub>ENHZ</sub>                            | Enable-Pad High to Z                      |           | 7.1  |            | 9.5  |             | 11.1 |            | 14.5 |                  | 13.0 | ns    |
| t <sub>ENLZ</sub>                            | Enable-Pad Low to Z                       |           | 7.1  |            | 9.5  |             | 11.1 |            | 14.5 |                  | 13.0 | ns    |
| t <sub>GLH</sub>                             | G-to-Pad High                             |           | 6.5  |            | 8.7  |             | 10.2 |            | 13.3 |                  | 12.0 | ns    |
| t <sub>GHL</sub>                             | G-to-Pad Low                              |           | 6.5  |            | 8.7  |             | 10.2 |            | 13.3 |                  | 12.0 | ns    |
| t <sub>LSU</sub>                             | I/O Latch Set-Up                          | 0.4       |      | 0.6        |      | 0.7         |      | 0.9        |      | 0.82             |      | ns    |
| t <sub>LH</sub>                              | I/O Latch Hold                            | 0.0       |      | 0.0        |      | 0.0         |      | 0.0        |      | 0.0              |      | ns    |
| t <sub>LCO</sub>                             | I/O Latch Clock-Out (Pad-to-Pad) 32 I/O   |           | 9.9  |            | 13.3 |             | 15.6 |            | 20.3 |                  | 18.3 | ns    |
| t <sub>ACO</sub>                             | Array Latch Clock-Out (Pad-to-Pad) 32 I/O |           | 13.9 |            | 18.5 |             | 21.8 |            | 28.3 |                  | 25.6 | ns    |
| d <sub>TLH</sub>                             | Capacitive Loading, Low to High           |           | 0.04 |            | 0.06 |             | 0.07 |            | 0.1  |                  | 0.08 | ns/pF |
| d <sub>THL</sub>                             | Capacitive Loading, High to Low           |           | 0.04 |            | 0.05 |             | 0.06 |            | 0.1  |                  | 0.07 | ns/pF |
| t <sub>WDO</sub>                             | Hard-Wired Wide-Decode Output             |           | 0.3  |            | 0.4  |             | 0.5  |            | 0.7  |                  | 0.6  | ns/pF |

**Note:**

1. Delays based on 35 pF loading.

## A32200DX Timing Characteristics

(Worst-Case Commercial Conditions  $V_{CC} = 4.75\text{ V}$ ,  $T_J = 70^\circ\text{C}$ )

|  |  | '-3 Speed |      | '-2 Speed |      | '-1' Speed |      | 'Std' Speed |      | '-F' Speed |      | 3.3V 'Std' Speed |      |       |
|--|--|-----------|------|-----------|------|------------|------|-------------|------|------------|------|------------------|------|-------|
| Parameter                                | Description                                | Min.      | Max. | Min.      | Max. | Min.       | Max. | Min.        | Max. | Min.       | Max. | Min.             | Max. | Units |
| <b>Logic Module Propagation Delays</b>   |  |           |      |           |      |            |      |             |      |            |      |                  |      |       |
| <b>Combinatorial Functions</b>           |  |           |      |           |      |            |      |             |      |            |      |                  |      |       |
| $t_{PD}$                                 | Internal Array Module Delay                |           | 2.0  |           | 2.4  |            | 2.7  |             | 3.2  |            | 4.5  |                  | 3.7  | ns    |
| $t_{PDD}$                                | Internal Decode Module Delay               |           | 2.5  |           | 2.9  |            | 3.3  |             | 3.9  |            | 5.6  |                  | 4.5  | ns    |
| <b>Predicted Module Routing Delays</b>   |  |           |      |           |      |            |      |             |      |            |      |                  |      |       |
| $t_{RD1}$                                | FO=1 Routing Delay                         |           | 1.1  |           | 1.35 |            | 1.5  |             | 1.8  |            | 2.6  |                  | 2.1  | ns    |
| $t_{RD2}$                                | FO=2 Routing Delay                         |           | 1.7  |           | 2.0  |            | 2.2  |             | 2.6  |            | 3.7  |                  | 3.0  | ns    |
| $t_{RD3}$                                | FO=3 Routing Delay                         |           | 2.1  |           | 2.4  |            | 2.8  |             | 3.3  |            | 4.7  |                  | 3.8  | ns    |
| $t_{RD4}$                                | FO=4 Routing Delay                         |           | 2.6  |           | 3.0  |            | 3.4  |             | 4.0  |            | 5.7  |                  | 4.7  | ns    |
| $t_{RD5}$                                | FO=8 Routing Delay                         |           | 4.5  |           | 5.3  |            | 6.0  |             | 7.0  |            | 10.0 |                  | 8.2  | ns    |
| $t_{RDD}$                                | Decode-to-Output Routing Delay             |           | 0.6  |           | 0.67 |            | 0.8  |             | 0.9  |            | 1.3  |                  | 1.0  | ns    |
| <b>Sequential Timing Characteristics</b> |  |           |      |           |      |            |      |             |      |            |      |                  |      |       |
| $t_{CO}$                                 | Flip-Flop Clock-to-Output                  |           | 2.3  |           | 2.7  |            | 3.1  |             | 3.6  |            | 5.1  |                  | 4.2  | ns    |
| $t_{GO}$                                 | Latch Gate-to-Output                       |           | 2.0  |           | 2.4  |            | 2.7  |             | 3.2  |            | 4.5  |                  | 3.7  | ns    |
| $t_{SU}$                                 | Flip-Flop (Latch) Set-Up Time              | 0.3       |      | 0.35      |      | 0.4        |      | 0.47        |      | 0.7        |      | 0.55             |      | ns    |
| $t_H$                                    | Flip-Flop (Latch) Hold Time                | 0.0       |      | 0.0       |      | 0.0        |      | 0.0         |      | 0.0        |      | 0.0              |      | ns    |
| $t_{RO}$                                 | Flip-Flop (Latch) Reset to Output          |           | 2.3  |           | 2.7  |            | 3.1  |             | 3.6  |            | 5.1  |                  | 4.2  | ns    |
| $t_{SUENA}$                              | Flip-Flop (Latch) Enable Set-Up            | 0.6       |      | 0.75      |      | 0.9        |      | 1.0         |      | 1.4        |      | 1.17             |      | ns    |
| $t_{HENA}$                               | Flip-Flop (Latch) Enable Hold              | 0.0       |      | 0.0       |      | 0.0        |      | 0.0         |      | 0.0        |      | 0.0              |      | ns    |
| $t_{WCLKA}$                              | Flip-Flop (Latch) Clock Active Pulse Width | 3.1       |      | 3.7       |      | 4.2        |      | 4.9         |      | 7.0        |      | 5.7              |      | ns    |
| $t_{WASYN}$                              | Flip-Flop (Latch) Asynchronous Pulse Width | 4.1       |      | 4.9       |      | 5.5        |      | 6.5         |      | 9.2        |      | 7.6              |      | ns    |

**A32200DX Timing Characteristics (continued)**
**(Worst-Case Commercial Conditions  $V_{CC} = 4.75\text{ V}$ ,  $T_J = 70^\circ\text{C}$ )**

|                                     |                                     | '-3 Speed |      | '-2 Speed |      | '-1' Speed |      | 'Std' Speed |      | '-F' Speed |      | 3.3V 'Std' Speed |      |       |
|-------------------------------------|-------------------------------------|-----------|------|-----------|------|------------|------|-------------|------|------------|------|------------------|------|-------|
| Parameter                           | Description                         | Min.      | Max. | Min.      | Max. | Min.       | Max. | Min.        | Max. | Min.       | Max. | Min.             | Max. | Units |
| <b>Logic Module Timing</b>          |                                     |           |      |           |      |            |      |             |      |            |      |                  |      |       |
| <b>Synchronous SRAM Operations</b>  |                                     |           |      |           |      |            |      |             |      |            |      |                  |      |       |
| $t_{RC}$                            | Read Cycle Time                     | 6.4       |      | 7.5       |      | 8.5        |      | 10.0        |      | 14.3       |      | 11.7             |      | ns    |
| $t_{WC}$                            | Write Cycle Time                    | 6.4       |      | 7.5       |      | 8.5        |      | 10.0        |      | 14.3       |      | 11.7             |      | ns    |
| $t_{RCKHL}$                         | Clock High/Low Time                 | 3.2       |      | 3.9       |      | 4.3        |      | 5.0         |      | 7.1        |      | 5.8              |      | ns    |
| $t_{RCO}$                           | Data Valid After Clock High/Low     |           | 3.2  |           | 3.8  |            | 4.3  |             | 5.0  |            | 7.1  |                  | 5.8  | ns    |
| $t_{ADSU}$                          | Address/Data Set-Up Time            | 1.5       |      | 1.8       |      | 2.0        |      | 2.4         |      | 3.4        |      | 2.8              |      | ns    |
| $t_{ADH}$                           | Address/Data Hold Time              | 0.0       |      | 0.0       |      | 0.0        |      | 0.0         |      | 0.0        |      | 0.0              |      | ns    |
| $t_{RENSU}$                         | Read Enable Set-Up                  | 0.6       |      | 0.7       |      | 0.8        |      | 0.9         |      | 1.4        |      | 1.0              |      | ns    |
| $t_{RENH}$                          | Read Enable Hold                    | 3.2       |      | 3.8       |      | 4.3        |      | 5.0         |      | 7.0        |      | 5.8              |      | ns    |
| $t_{WENSU}$                         | Write Enable Set-Up                 | 2.6       |      | 3.0       |      | 3.4        |      | 4.0         |      | 5.4        |      | 4.7              |      | ns    |
| $t_{WENH}$                          | Write Enable Hold                   | 0.0       |      | 0.0       |      | 0.0        |      | 0.0         |      | 0.0        |      | 0.0              |      | ns    |
| $t_{BENS}$                          | Block Enable Set-Up                 | 2.6       |      | 3.1       |      | 3.5        |      | 4.1         |      | 5.6        |      | 4.8              |      | ns    |
| $t_{BENH}$                          | Block Enable Hold                   | 0.0       |      | 0.0       |      | 0.0        |      | 0.0         |      | 0.0        |      | 0.0              |      | ns    |
| <b>Asynchronous SRAM Operations</b> |                                     |           |      |           |      |            |      |             |      |            |      |                  |      |       |
| $t_{RPD}$                           | Asynchronous Access Time            |           | 7.7  |           | 9.0  |            | 10.2 |             | 12.0 |            | 17.2 |                  | 14.1 | ns    |
| $t_{RDADV}$                         | Read Address Valid                  | 8.3       |      | 9.75      |      | 11.1       |      | 13.0        |      | 18.6       |      | 15.2             |      | ns    |
| $t_{ADSU}$                          | Address/Data Set-Up Time            | 1.5       |      | 1.8       |      | 2.0        |      | 2.4         |      | 3.4        |      | 2.8              |      | ns    |
| $t_{ADH}$                           | Address/Data Hold Time              | 0.0       |      | 0.0       |      | 0.0        |      | 0.0         |      | 0.0        |      | 0.0              |      | ns    |
| $t_{RENSU}$                         | Read Enable Set-Up to Address Valid | 0.57      |      | 0.7       |      | 0.8        |      | 0.9         |      | 1.4        |      | 1.0              |      | ns    |
| $t_{RENHA}$                         | Read Enable Hold                    | 3.2       |      | 3.8       |      | 4.3        |      | 5.0         |      | 7.1        |      | 5.8              |      | ns    |
| $t_{WENSU}$                         | Write Enable Set-Up                 | 2.6       |      | 3.0       |      | 3.4        |      | 4.0         |      | 5.4        |      | 4.7              |      | ns    |
| $t_{WENH}$                          | Write Enable Hold                   | 0.0       |      | 0.0       |      | 0.0        |      | 0.0         |      | 0.0        |      | 0.0              |      | ns    |
| $t_{DOH}$                           | Data Out Hold Time                  |           | 1.1  |           | 1.3  |            | 1.5  |             | 1.8  |            | 2.6  |                  | 2.1  | ns    |



**A32200DX Timing Characteristics (continued)****(Worst-Case Commercial Conditions  $V_{CC} = 4.75\text{ V}$ ,  $T_J = 70^\circ\text{C}$ )**

|  |   | '-3' Speed |      | '-2' Speed |      | '-1' Speed |      | 'Std' Speed |      | '-F' Speed |      | 3.3V 'Std' Speed |      |       |     |
|--|---|------------|------|------------|------|------------|------|-------------|------|------------|------|------------------|------|-------|-----|
| Parameter                                    | Description                             | Min.       | Max. | Min.       | Max. | Min.       | Max. | Min.        | Max. | Min.       | Max. | Min.             | Max. | Units |     |
| <b>Input Module Propagation Delays</b>       |   |            |      |            |      |            |      |             |      |            |      |                  |      |       |     |
| $t_{INPY}$                                   | Input Data Pad-to-Y                     |            | 1.4  |            | 1.65 |            | 1.9  |             | 2.2  |            | 2.9  |                  | 2.5  | ns    |     |
| $t_{INGO}$                                   | Input Latch Gate-to-Output <sup>1</sup> |            | 3.3  |            | 3.2  |            | 4.3  |             | 5.1  |            | 7.3  |                  | 6.0  | ns    |     |
| $t_{INH}$                                    | Input Latch Hold <sup>1</sup>           | 0.0        |      | 0.0        |      | 0.0        |      | 0.0         |      | 0.0        |      | 0.0              |      | ns    |     |
| $t_{INSU}$                                   | Input Latch Set-Up <sup>1</sup>         | 0.45       |      | 0.52       |      | 0.6        |      | 0.7         |      | 1.0        |      | 0.8              |      | ns    |     |
| $t_{ILA}$                                    | Latch Active Pulse Width <sup>1</sup>   | 4.4        |      | 5.2        |      | 5.9        |      | 6.9         |      | 9.8        |      | 8.1              |      | ns    |     |
| <b>Input Module Predicted Routing Delays</b> |   |            |      |            |      |            |      |             |      |            |      |                  |      |       |     |
| $t_{IRD1}$                                   | FO=1 Routing Delay                      |            | 1.9  |            | 2.2  |            | 2.6  |             | 3.0  |            | 4.2  |                  | 3.5  | ns    |     |
| $t_{IRD2}$                                   | FO=2 Routing Delay                      |            | 2.5  |            | 2.9  |            | 3.3  |             | 3.9  |            | 5.5  |                  | 4.5  | ns    |     |
| $t_{IRD3}$                                   | FO=3 Routing Delay                      |            | 3.3  |            | 3.9  |            | 4.4  |             | 5.2  |            | 7.6  |                  | 6.1  | ns    |     |
| $t_{IRD4}$                                   | FO=4 Routing Delay                      |            | 3.9  |            | 4.5  |            | 5.2  |             | 6.1  |            | 8.7  |                  | 7.1  | ns    |     |
| $t_{IRD5}$                                   | FO=8 Routing Delay                      |            | 5.0  |            | 6.0  |            | 6.7  |             | 7.9  |            | 11.2 |                  | 9.3  | ns    |     |
| $t_{IRDD}$                                   | Decode-to-Output Delay                  |            | 0.3  |            | 0.37 |            | 0.4  |             | 0.5  |            | 0.7  |                  | 0.6  | ns    |     |
| <b>Global Clock Network</b>                  |   |            |      |            |      |            |      |             |      |            |      |                  |      |       |     |
| $t_{CKH}$                                    | Input Low to High                       | FO=32      | 5.3  |            | 6.2  |            | 7.1  |             | 8.3  |            | 11.8 |                  | 9.7  | ns    |     |
|  |   | FO=635     | 6.1  |            | 7.2  |            | 8.2  |             | 9.6  |            | 13.7 |                  | 11.3 | ns    |     |
| $t_{CKL}$                                    | Input High to Low                       | FO=32      | 5.2  |            | 6.2  |            | 7.0  |             | 8.2  |            | 11.7 |                  | 9.6  | ns    |     |
|  |   | FO=635     | 6.8  |            | 8.0  |            | 9.0  |             | 10.6 |            | 15.1 |                  | 12.8 | ns    |     |
| $t_{PWH}$                                    | Minimum Pulse Width High                | FO=32      | 2.7  |            | 3.2  |            | 3.7  |             | 4.3  |            | 6.1  |                  | 5.0  | ns    |     |
|  |   | FO=635     | 2.9  |            | 3.45 |            | 3.9  |             | 4.6  |            | 6.6  |                  | 5.4  | ns    |     |
| $t_{PWL}$                                    | Minimum Pulse Width Low                 | FO=32      | 2.7  |            | 3.2  |            | 3.7  |             | 4.3  |            | 6.1  |                  | 5.0  | ns    |     |
|  |   | FO=635     | 2.9  |            | 3.45 |            | 3.9  |             | 4.6  |            | 6.6  |                  | 5.4  | ns    |     |
| $t_{CKSW}$                                   | Maximum Skew                            | FO=32      |      | 0.6        |      | 0.75       |      | 0.9         |      | 1.0        |      | 1.4              |      | 1.1   | ns  |
|  |   | FO=635     |      | 0.6        |      | 0.75       |      | 0.9         |      | 1.0        |      | 1.4              |      | 1.1   | ns  |
| $t_{SUEXT}$                                  | Input Latch External Set-Up             | FO=32      | 0.0  |            | 0.0  |            | 0.0  |             | 0.0  |            | 0.0  |                  | 0.0  | ns    |     |
|  |   | FO=635     | 0.0  |            | 0.0  |            | 0.0  |             | 0.0  |            | 0.0  |                  | 0.0  | ns    |     |
| $t_{HEXT}$                                   | Input Latch External Hold               | FO=32      | 2.2  |            | 2.6  |            | 2.9  |             | 3.4  |            | 4.9  |                  | 4.0  | ns    |     |
|  |   | FO=635     | 2.7  |            | 3.2  |            | 3.7  |             | 4.3  |            | 6.1  |                  | 5.0  | ns    |     |
| $t_p$  | Minimum Period (1/f <sub>max</sub> )    | FO=32      | 5.5  |            | 6.5  |            | 7.4  |             | 8.7  |            | 12.4 |                  | 10.2 | ns    |     |
|  |   | FO=635     | 6.1  |            | 7.2  |            | 8.2  |             | 9.6  |            | 13.7 |                  | 11.2 | ns    |     |
| $f_{HMAX}$                                   | Maximum Datapath Frequency              | FO=32      |      | 165        |      | 153        |      | 132         |      | 115        |      | 80               |      | 98    | MHz |
|  |   | FO=635     |      | 151        |      | 140        |      | 121         |      | 105        |      | 73               |      | 90    | MHz |

**Note:**

1. Routing delays are for typical designs across worst-case operating conditions. These parameters should be used for estimating device performance. Post-route timing analysis or simulation is required to determine actual performance.

**A32200DX Timing Characteristics (continued)**
**(Worst-Case Commercial Conditions  $V_{CC} = 4.75\text{ V}$ ,  $T_J = 70^\circ\text{C}$ )**

|  |   | '-3' Speed |      | '-2' Speed |       | '-1' Speed |      | 'Std' Speed |      | '-F' Speed |      | 3.3V 'Std' Speed |      |       |
|--|---|------------|------|------------|-------|------------|------|-------------|------|------------|------|------------------|------|-------|
| Parameter                                    | Description                               | Min.       | Max. | Min.       | Max.  | Min.       | Max. | Min.        | Max. | Min.       | Max. | Min.             | Max. | Units |
| <b>TTL Output Module Timing<sup>1</sup></b>  |   |            |      |            |       |            |      |             |      |            |      |                  |      |       |
| t <sub>DLH</sub>                             | Data-to-Pad High                          |            | 3.7  |            | 4.3   |            | 4.9  |             | 5.8  |            | 8.3  |                  | 6.8  | ns    |
| t <sub>DHL</sub>                             | Data-to-Pad Low                           |            | 4.5  |            | 5.3   |            | 6.0  |             | 7.1  |            | 10.1 |                  | 8.3  | ns    |
| t <sub>ENZH</sub>                            | Enable-Pad Z to High                      |            | 4.8  |            | 5.6   |            | 6.4  |             | 7.5  |            | 10.7 |                  | 8.8  | ns    |
| t <sub>ENZL</sub>                            | Enable-Pad Z to Low                       |            | 5.2  |            | 6.0   |            | 6.9  |             | 8.1  |            | 11.5 |                  | 9.5  | ns    |
| t <sub>ENHZ</sub>                            | Enable-Pad High to Z                      |            | 8.3  |            | 9.7   |            | 11.1 |             | 13.0 |            | 18.5 |                  | 15.2 | ns    |
| t <sub>ENLZ</sub>                            | Enable-Pad Low to Z                       |            | 8.3  |            | 9.7   |            | 11.1 |             | 13.0 |            | 18.5 |                  | 15.2 | ns    |
| t <sub>GLH</sub>                             | G-to-Pad High                             |            | 8.3  |            | 9.7   |            | 11.1 |             | 13.0 |            | 18.5 |                  | 15.2 | ns    |
| t <sub>GHL</sub>                             | G-to-Pad Low                              |            | 8.9  |            | 10.5  |            | 11.9 |             | 14.0 |            | 20.0 |                  | 16.5 | ns    |
| t <sub>LSU</sub>                             | I/O Latch Output Set-Up                   | 0.26       |      | 0.3        |       | 0.3        |      | 0.4         |      | 0.6        |      | 0.5              |      | ns    |
| t <sub>LH</sub>                              | I/O Latch Output Hold                     | 0.0        |      | 0.0        |       | 0.0        |      | 0.0         |      | 0.0        |      | 0.0              |      | ns    |
| t <sub>LCO</sub>                             | I/O Latch Clock-Out (Pad-to-Pad) 32 I/O   |            | 8.4  |            | 9.8   |            | 11.1 |             | 13.1 |            | 18.7 |                  | 15.4 | ns    |
| t <sub>ACO</sub>                             | Array Latch Clock-Out (Pad-to-Pad) 32 I/O |            | 11.8 |            | 13.9  |            | 15.7 |             | 18.5 |            | 26.5 |                  | 21.7 | ns    |
| d <sub>TLH</sub>                             | Capacitive Loading, Low to High           |            | 0.03 |            | 0.035 |            | 0.04 |             | 0.05 |            | 0.07 |                  | 0.06 | ns/pF |
| d <sub>THL</sub>                             | Capacitive Loading, High to Low           |            | 0.04 |            | 0.05  |            | 0.06 |             | 0.07 |            | 0.10 |                  | 0.08 | ns/pF |
| t <sub>WDO</sub>                             | Hard-Wired Wide-Decode Output             |            | 0.04 |            | 0.045 |            | 0.05 |             | 0.06 |            | 0.09 |                  | 0.07 | ns    |
| <b>CMOS Output Module Timing<sup>1</sup></b> |   |            |      |            |       |            |      |             |      |            |      |                  |      |       |
| t <sub>DLH</sub>                             | Data-to-Pad High                          |            | 4.5  |            | 5.3   |            | 6.0  |             | 5.8  |            | 8.3  |                  | 6.8  | ns    |
| t <sub>DHL</sub>                             | Data-to-Pad Low                           |            | 3.7  |            | 4.3   |            | 4.9  |             | 7.1  |            | 10.1 |                  | 8.3  | ns    |
| t <sub>ENZH</sub>                            | Enable-Pad Z to High                      |            | 4.8  |            | 5.6   |            | 6.4  |             | 7.5  |            | 10.7 |                  | 8.8  | ns    |
| t <sub>ENZL</sub>                            | Enable-Pad Z to Low                       |            | 5.2  |            | 6.0   |            | 6.9  |             | 8.1  |            | 11.5 |                  | 9.5  | ns    |
| t <sub>ENHZ</sub>                            | Enable-Pad High to Z                      |            | 8.3  |            | 9.7   |            | 11.1 |             | 13.0 |            | 18.5 |                  | 15.2 | ns    |
| t <sub>ENLZ</sub>                            | Enable-Pad Low to Z                       |            | 8.3  |            | 9.7   |            | 11.1 |             | 13.0 |            | 18.5 |                  | 15.2 | ns    |
| t <sub>GLH</sub>                             | G-to-Pad High                             |            | 8.3  |            | 9.7   |            | 11.1 |             | 13.0 |            | 18.5 |                  | 15.2 | ns    |
| t <sub>GHL</sub>                             | G-to-Pad Low                              |            | 8.9  |            | 10.5  |            | 11.9 |             | 14.0 |            | 20.0 |                  | 16.5 | ns    |
| t <sub>LSU</sub>                             | I/O Latch Set-Up                          | 0.26       |      | 0.3        |       | 0.3        |      | 0.4         |      | 0.6        |      | 0.5              |      | ns    |
| t <sub>LH</sub>                              | I/O Latch Hold                            | 0.0        |      | 0.0        |       | 0.0        |      | 0.0         |      | 0.0        |      | 0.0              |      | ns    |
| t <sub>LCO</sub>                             | I/O Latch Clock-Out (Pad-to-Pad) 32 I/O   |            | 9.9  |            | 11.6  |            | 13.2 |             | 15.5 |            | 22.3 |                  | 18.2 | ns    |
| t <sub>ACO</sub>                             | Array Latch Clock-Out (Pad-to-Pad) 32 I/O |            | 13.9 |            | 16.3  |            | 18.5 |             | 21.8 |            | 31.2 |                  | 25.6 | ns    |
| d <sub>TLH</sub>                             | Capacitive Loading, Low to High           |            | 0.04 |            | 0.05  |            | 0.06 |             | 0.07 |            | 0.10 |                  | 0.08 | ns/pF |
| d <sub>THL</sub>                             | Capacitive Loading, High to Low           |            | 0.04 |            | 0.045 |            | 0.05 |             | 0.06 |            | 0.09 |                  | 0.07 | ns/pF |
| t <sub>WDO</sub>                             | Hard-Wired Wide-Decode Output             |            | 0.04 |            | 0.045 |            | 0.05 |             | 0.06 |            | 0.09 |                  | 0.07 | ns    |

**Note:**

1. Routing delays are for typical designs across worst-case operating conditions. These parameters should be used for estimating device performance. Post-route timing analysis or simulation is required to determine actual performance.

## A32300DX Timing Characteristics

(Worst-Case Commercial Conditions  $V_{CC} = 4.75\text{ V}$ ,  $T_J = 70^\circ\text{C}$ )

|  |  | '-3 Speed |      | '-2 Speed |      | '-1' Speed |      | 'Std' Speed |      | '-F' Speed |      | 3.3V 'Std' Speed |      |       |
|--|--|-----------|------|-----------|------|------------|------|-------------|------|------------|------|------------------|------|-------|
| Parameter                                | Description                                | Min.      | Max. | Min.      | Max. | Min.       | Max. | Min.        | Max. | Min.       | Max. | Min.             | Max. | Units |
| <b>Logic Module Propagation Delays</b>   |  |           |      |           |      |            |      |             |      |            |      |                  |      |       |
| <b>Combinatorial Functions</b>           |  |           |      |           |      |            |      |             |      |            |      |                  |      |       |
| $t_{PD}$                                 | Internal Array Module Delay                |           | 2.2  |           | 2.6  |            | 2.9  |             | 3.4  |            | 4.8  |                  | 4.0  | ns    |
| $t_{PDD}$                                | Internal Decode Module Delay               |           | 2.5  |           | 2.9  |            | 3.3  |             | 3.9  |            | 5.6  |                  | 4.5  | ns    |
| <b>Predicted Module Routing Delays</b>   |  |           |      |           |      |            |      |             |      |            |      |                  |      |       |
| $t_{RD1}$                                | FO=1 Routing Delay                         |           | 1.1  |           | 1.4  |            | 1.5  |             | 1.8  |            | 2.5  |                  | 2.1  | ns    |
| $t_{RD2}$                                | FO=2 Routing Delay                         |           | 1.7  |           | 2.0  |            | 2.3  |             | 2.7  |            | 3.8  |                  | 3.2  | ns    |
| $t_{RD3}$                                | FO=3 Routing Delay                         |           | 2.4  |           | 2.8  |            | 3.1  |             | 3.7  |            | 5.2  |                  | 4.3  | ns    |
| $t_{RD4}$                                | FO=4 Routing Delay                         |           | 2.9  |           | 3.6  |            | 3.9  |             | 4.6  |            | 6.5  |                  | 5.4  | ns    |
| $t_{RD5}$                                | FO=8 Routing Delay                         |           | 5.2  |           | 6.2  |            | 7.0  |             | 8.2  |            | 10.0 |                  | 9.6  | ns    |
| $t_{RDD}$                                | Decode-to-Output Routing Delay             |           | 0.6  |           | 0.7  |            | 0.8  |             | 0.9  |            | 1.3  |                  | 1.0  | ns    |
| <b>Sequential Timing Characteristics</b> |  |           |      |           |      |            |      |             |      |            |      |                  |      |       |
| $t_{CO}$                                 | Flip-Flop Clock-to-Output                  |           | 2.3  |           | 2.7  |            | 3.1  |             | 3.6  |            | 5.0  |                  | 4.2  | ns    |
| $t_{GO}$                                 | Latch Gate-to-Output                       |           | 2.2  |           | 2.6  |            | 2.9  |             | 3.4  |            | 4.5  |                  | 4.0  | ns    |
| $t_{SU}$                                 | Flip-Flop (Latch) Set-Up Time              | 0.32      |      | 0.4       |      | 0.42       |      | 0.5         |      | 0.7        |      | 0.6              |      | ns    |
| $t_H$                                    | Flip-Flop (Latch) Hold Time                | 0.0       |      | 0.0       |      | 0.0        |      | 0.0         |      | 0.0        |      | 0.0              |      | ns    |
| $t_{RO}$                                 | Flip-Flop (Latch) Reset to Output          |           | 2.2  |           | 2.6  |            | 3.0  |             | 3.5  |            | 5.0  |                  | 4.1  | ns    |
| $t_{SUENA}$                              | Flip-Flop (Latch) Enable Set-Up            | 0.6       |      | 0.75      |      | 0.9        |      | 1.0         |      | 1.4        |      | 1.1              |      | ns    |
| $t_{HENA}$                               | Flip-Flop (Latch) Enable Hold              | 0.0       |      | 0.0       |      | 0.0        |      | 0.0         |      | 0.0        |      | 0.0              |      | ns    |
| $t_{WCLKA}$                              | Flip-Flop (Latch) Clock Active Pulse Width | 3.1       |      | 3.7       |      | 4.2        |      | 4.9         |      | 7.0        |      | 5.7              |      | ns    |
| $t_{WASYN}$                              | Flip-Flop (Latch) Asynchronous Pulse Width | 3.5       |      | 4.1       |      | 4.7        |      | 5.5         |      | 7.9        |      | 6.4              |      | ns    |

**A32300DX Timing Characteristics (continued)**
**(Worst-Case Commercial Conditions  $V_{CC} = 4.75\text{ V}$ ,  $T_J = 70^\circ\text{C}$ )**

|                                     |                                     | '-3 Speed |      | '-2 Speed |      | '-1' Speed |      | 'Std' Speed |      | '-F' Speed |      | 3.3V 'Std' Speed |      |       |
|-------------------------------------|-------------------------------------|-----------|------|-----------|------|------------|------|-------------|------|------------|------|------------------|------|-------|
| Parameter                           | Description                         | Min.      | Max. | Min.      | Max. | Min.       | Max. | Min.        | Max. | Min.       | Max. | Min.             | Max. | Units |
| <b>Logic Module Timing</b>          |                                     |           |      |           |      |            |      |             |      |            |      |                  |      |       |
| <b>Synchronous SRAM Operations</b>  |                                     |           |      |           |      |            |      |             |      |            |      |                  |      |       |
| t <sub>RC</sub>                     | Read Cycle Time                     | 6.4       |      | 7.5       |      | 8.5        |      | 10.0        |      | 14.3       |      | 11.6             |      | ns    |
| t <sub>WC</sub>                     | Write Cycle Time                    | 6.4       |      | 7.5       |      | 8.5        |      | 10.0        |      | 14.3       |      | 11.6             |      | ns    |
| t <sub>RCKHL</sub>                  | Clock High/Low Time                 | 3.2       |      | 3.75      |      | 4.3        |      | 5.0         |      | 7.1        |      | 5.8              |      | ns    |
| t <sub>RCO</sub>                    | Data Valid After Clock High/Low     |           | 3.2  |           | 3.75 |            | 4.3  |             | 5.0  |            | 7.1  |                  | 5.8  | ns    |
| t <sub>ADSU</sub>                   | Address/Data Set-Up Time            | 1.5       |      | 1.8       |      | 2.0        |      | 2.4         |      | 3.4        |      | 2.82             |      | ns    |
| t <sub>ADH</sub>                    | Address/Data Hold Time              | 0.0       |      | 0.0       |      | 0.0        |      | 0.0         |      | 0.0        |      | 0.0              |      | ns    |
| t <sub>RENSU</sub>                  | Read Enable Set-Up                  | 0.6       |      | 0.68      |      | 0.8        |      | 0.9         |      | 1.3        |      | 1.05             |      | ns    |
| t <sub>RENH</sub>                   | Read Enable Hold                    | 3.2       |      | 3.75      |      | 4.3        |      | 5.0         |      | 7.1        |      | 5.8              |      | ns    |
| t <sub>WENSU</sub>                  | Write Enable Set-Up                 | 2.6       |      | 3.0       |      | 3.4        |      | 4.0         |      | 5.7        |      | 4.7              |      | ns    |
| t <sub>WENH</sub>                   | Write Enable Hold                   | 0.0       |      | 0.0       |      | 0.0        |      | 0.0         |      | 0.0        |      | 0.0              |      | ns    |
| t <sub>BENS</sub>                   | Block Enable Set-Up                 | 2.6       |      | 2.3       |      | 3.5        |      | 4.1         |      | 5.9        |      | 4.8              |      | ns    |
| t <sub>BENH</sub>                   | Block Enable Hold                   | 0.0       |      | 0.0       |      | 0.0        |      | 0.0         |      | 0.0        |      | 0.0              |      | ns    |
| <b>Asynchronous SRAM Operations</b> |                                     |           |      |           |      |            |      |             |      |            |      |                  |      |       |
| t <sub>RPD</sub>                    | Asynchronous Access Time            |           | 7.7  |           | 9.0  |            | 10.2 |             | 12.0 |            | 17.2 |                  | 14.1 | ns    |
| t <sub>RDADV</sub>                  | Read Address Valid                  | 8.3       |      | 9.6       |      | 11.1       |      | 13.0        |      | 18.6       |      | 15.2             |      | ns    |
| t <sub>ADSU</sub>                   | Address/Data Set-Up Time            | 1.5       |      | 1.8       |      | 2.0        |      | 2.4         |      | 3.4        |      | 2.8              |      | ns    |
| t <sub>ADH</sub>                    | Address/Data Hold Time              | 0.0       |      | 0.0       |      | 0.0        |      | 0.0         |      | 0.0        |      | 0.0              |      | ns    |
| t <sub>RENSUA</sub>                 | Read Enable Set-Up to Address Valid | 0.57      |      | 0.68      |      | 0.8        |      | 0.9         |      | 1.3        |      | 1.05             |      | ns    |
| t <sub>RENHA</sub>                  | Read Enable Hold                    | 3.2       |      | 3.75      |      | 4.3        |      | 5.0         |      | 7.1        |      | 5.8              |      | ns    |
| t <sub>WENSU</sub>                  | Write Enable Set-Up                 | 2.6       |      | 3.0       |      | 3.4        |      | 4.0         |      | 5.7        |      | 4.7              |      | ns    |
| t <sub>WENH</sub>                   | Write Enable Hold                   | 0.0       |      | 0.0       |      | 0.0        |      | 0.0         |      | 0.0        |      | 0.0              |      | ns    |
| t <sub>DOH</sub>                    | Data Out Hold Time                  |           | 1.1  |           | 1.35 |            | 1.5  |             | 1.8  |            | 2.6  |                  | 2.1  | ns    |

**A32300DX Timing Characteristics (continued)**

(Worst-Case Commercial Conditions  $V_{CC} = 4.75\text{ V}$ ,  $T_J = 70^\circ\text{C}$ )

|  |   | '-3' Speed |      | '-2' Speed |      | '-1' Speed |      | 'Std' Speed |      | '-F' Speed |      | 3.3V 'Std' Speed |      |       |
|--|---|------------|------|------------|------|------------|------|-------------|------|------------|------|------------------|------|-------|
| Parameter                                    | Description                             | Min.       | Max. | Min.       | Max. | Min.       | Max. | Min.        | Max. | Min.       | Max. | Min.             | Max. | Units |
| <b>Input Module Propagation Delays</b>       |   |            |      |            |      |            |      |             |      |            |      |                  |      |       |
| $t_{INPY}$                                   | Input Data Pad-to-Y                     |            | 1.4  |            | 1.7  |            | 1.9  |             | 2.2  |            | 3.1  |                  | 2.5  | ns    |
| $t_{INGO}$                                   | Input Latch Gate-to-Output <sup>1</sup> |            | 2.9  |            | 3.4  |            | 3.8  |             | 4.5  |            | 6.4  |                  | 5.2  | ns    |
| $t_{INH}$                                    | Input Latch Hold <sup>1</sup>           | 0.0        |      | 0.0        |      | 0.0        |      | 0.0         |      | 0.0        |      | 0.0              |      | ns    |
| $t_{INSU}$                                   | Input Latch Set-Up <sup>1</sup>         | 0.45       |      | 0.5        |      | 0.6        |      | 0.7         |      | 1.0        |      | 0.82             |      | ns    |
| $t_{ILA}$                                    | Latch Active Pulse Width <sup>1</sup>   | 4.4        |      | 5.2        |      | 5.9        |      | 6.9         |      | 9.8        |      | 8.1              |      | ns    |
| <b>Input Module Predicted Routing Delays</b> |   |            |      |            |      |            |      |             |      |            |      |                  |      |       |
| $t_{IRD1}$                                   | FO=1 Routing Delay                      |            | 1.9  |            | 2.3  |            | 2.6  |             | 3.0  |            | 4.2  |                  | 3.5  | ns    |
| $t_{IRD2}$                                   | FO=2 Routing Delay                      |            | 2.5  |            | 2.9  |            | 3.3  |             | 3.9  |            | 5.5  |                  | 4.6  | ns    |
| $t_{IRD3}$                                   | FO=3 Routing Delay                      |            | 3.3  |            | 3.9  |            | 4.4  |             | 5.2  |            | 7.4  |                  | 6.1  | ns    |
| $t_{IRD4}$                                   | FO=4 Routing Delay                      |            | 3.9  |            | 4.6  |            | 5.2  |             | 6.1  |            | 8.7  |                  | 7.2  | ns    |
| $t_{IRD5}$                                   | FO=8 Routing Delay                      |            | 5.0  |            | 6.0  |            | 6.7  |             | 7.9  |            | 11.2 |                  | 9.2  | ns    |
| $t_{RDD}$                                    | Decode-to-Output Routing Delay          |            | 0.6  |            | 0.67 |            | 0.8  |             | 0.9  |            | 1.3  |                  | 1.05 | ns    |
| <b>Global Clock Network</b>                  |   |            |      |            |      |            |      |             |      |            |      |                  |      |       |
| $t_{CKH}$                                    | Input Low to High                       | FO=32      | 6.4  |            | 7.6  |            | 8.6  |             | 10.1 |            | 14.4 |                  | 11.8 | ns    |
|  |   | FO=635     | 7.3  |            | 8.6  |            | 9.7  |             | 11.4 |            | 16.2 |                  | 13.4 | ns    |
| $t_{CKL}$                                    | Input High to Low                       | FO=32      | 6.6  |            | 7.7  |            | 8.8  |             | 10.3 |            | 14.7 |                  | 12.1 | ns    |
|  |   | FO=635     | 7.1  |            | 8.4  |            | 9.5  |             | 11.2 |            | 16.0 |                  | 13.1 | ns    |
| $t_{PWH}$                                    | Minimum Pulse Width High                | FO=32      | 3.0  |            | 3.5  |            | 4.0  |             | 4.7  |            | 6.7  |                  | 5.5  | ns    |
|  |   | FO=635     | 3.3  |            | 3.8  |            | 4.3  |             | 5.1  |            | 7.2  |                  | 6.0  | ns    |
| $t_{PWL}$                                    | Minimum Pulse Width Low                 | FO=32      | 3.0  |            | 3.8  |            | 4.0  |             | 4.7  |            | 6.7  |                  | 5.5  | ns    |
|  |   | FO=635     | 3.3  |            | 3.8  |            | 4.3  |             | 5.1  |            | 7.2  |                  | 6.0  | ns    |
| $t_{CKSW}$                                   | Maximum Skew                            | FO=32      |      | 0.6        |      | 0.75       |      | 0.9         |      | 1.0        |      | 1.4              |      | 1.17  |
|  |   | FO=635     |      | 0.6        |      | 0.75       |      | 0.9         |      | 1.0        |      | 1.4              |      | 1.17  |
| $t_{SUEXT}$                                  | Input Latch External Set-Up             | FO=32      | 0.0  |            | 0.0  |            | 0.0  |             | 0.0  |            | 0.0  |                  | 0.0  | ns    |
|  |   | FO=635     | 0.0  |            | 0.0  |            | 0.0  |             | 0.0  |            | 0.0  |                  | 0.0  | ns    |
| $t_{HEXT}$                                   | Input Latch External Hold               | FO=32      | 2.2  |            | 2.6  |            | 2.9  |             | 3.4  |            | 4.9  |                  | 4.0  | ns    |
|  |   | FO=635     | 2.7  |            | 3.2  |            | 3.7  |             | 4.3  |            | 6.1  |                  | 5.0  | ns    |
| $t_P$  | Minimum Period (1/fmax)                 | FO=32      | 5.5  |            | 6.9  |            | 7.4  |             | 9.3  |            | 13.2 |                  | 10.9 | ns    |
|  |   | FO=635     | 6.1  |            | 7.7  |            | 8.2  |             | 10.2 |            | 14.5 |                  | 12.0 | ns    |
| $f_{HMAX}$                                   | Maximum Datapath Frequency              | FO=32      |      | 154        |      | 142        |      | 123         |      | 107        |      | 75               |      | 91    |
|  |   | FO=635     |      | 141        |      | 130        |      | 113         |      | 98         |      | 69               |      | 83    |

**Note:**

1. Routing delays are for typical designs across worst-case operating conditions. These parameters should be used for estimating device performance. Post-route timing analysis or simulation is required to determine actual performance.

**A32300DX Timing Characteristics (continued)**
**(Worst-Case Commercial Conditions  $V_{CC} = 4.75\text{ V}$ ,  $T_J = 70^\circ\text{C}$ )**

|  |   | '-3' Speed |      | '-2' Speed |       | '-1' Speed |      | 'Std' Speed |      | '-F' Speed |       | 3.3V 'Std' Speed |      |       |
|--|---|------------|------|------------|-------|------------|------|-------------|------|------------|-------|------------------|------|-------|
| Parameter                                    | Description                               | Min.       | Max. | Min.       | Max.  | Min.       | Max. | Min.        | Max. | Min.       | Max.  | Min.             | Max. | Units |
| <b>TTL Output Module Timing<sup>1</sup></b>  |   |            |      |            |       |            |      |             |      |            |       |                  |      |       |
| t <sub>DLH</sub>                             | Data-to-Pad High                          |            | 3.7  |            | 4.3   |            | 4.9  |             | 5.8  |            | 7.7   |                  | 8.2  | ns    |
| t <sub>DHL</sub>                             | Data-to-Pad Low                           |            | 4.4  |            | 5.2   |            | 5.9  |             | 6.9  |            | 8.1   |                  | 9.8  | ns    |
| t <sub>ENZH</sub>                            | Enable-Pad Z to High                      |            | 4.8  |            | 5.6   |            | 6.4  |             | 7.5  |            | 8.8   |                  | 10.7 | ns    |
| t <sub>ENZL</sub>                            | Enable-Pad Z to Low                       |            | 5.1  |            | 6.0   |            | 6.8  |             | 8.0  |            | 9.4   |                  | 11.4 | ns    |
| t <sub>ENHZ</sub>                            | Enable-Pad High to Z                      |            | 8.3  |            | 9.75  |            | 11.1 |             | 13.0 |            | 15.2  |                  | 18.5 | ns    |
| t <sub>ENLZ</sub>                            | Enable-Pad Low to Z                       |            | 8.3  |            | 9.75  |            | 11.1 |             | 13.0 |            | 15.2  |                  | 18.5 | ns    |
| t <sub>GLH</sub>                             | G-to-Pad High                             |            | 4.3  |            | 5.0   |            | 5.7  |             | 6.7  |            | 7.9   |                  | 9.6  | ns    |
| t <sub>GHL</sub>                             | G-to-Pad Low                              |            | 5.4  |            | 6.3   |            | 7.1  |             | 8.4  |            | 7.9   |                  | 12.0 | ns    |
| t <sub>LSU</sub>                             | I/O Latch Output Set-Up                   | 0.26       |      | 0.3        |       | 0.34       |      | 0.4         |      | 0.47       |       | 0.6              |      | ns    |
| t <sub>LH</sub>                              | I/O Latch Output Hold                     | 0.0        |      | 0.0        |       | 0.0        |      | 0.0         |      | 0.0        |       | 0.0              |      | ns    |
| t <sub>LCO</sub>                             | I/O Latch Clock-Out (Pad-to-Pad) 32 I/O   |            | 8.4  |            | 9.7   |            | 11.1 |             | 13.1 |            | 15.4  |                  | 18.7 | ns    |
| t <sub>ACO</sub>                             | Array Latch Clock-Out (Pad-to-Pad) 32 I/O |            | 11.8 |            | 13.9  |            | 15.7 |             | 18.5 |            | 21.8  |                  | 26.5 | ns    |
| d <sub>TLH</sub>                             | Capacitive Loading, Low to High           |            | 0.26 |            | 0.3   |            | 0.34 |             | 0.4  |            | 0.47  |                  | 0.6  | ns/pF |
| d <sub>THL</sub>                             | Capacitive Loading, High to Low           |            | 0.32 |            | 0.37  |            | 0.4  |             | 0.5  |            | 0.58  |                  | 0.7  | ns/pF |
| t <sub>WDO</sub>                             | Hard-Wired Wide-Decode Output             |            | 0.03 |            | 0.037 |            | 0.04 |             | 0.05 |            | 0.058 |                  | 0.07 | ns    |
| <b>CMOS Output Module Timing<sup>1</sup></b> |   |            |      |            |       |            |      |             |      |            |       |                  |      |       |
| t <sub>DLH</sub>                             | Data-to-Pad High                          |            | 4.4  |            | 5.2   |            | 5.9  |             | 6.9  |            | 8.1   |                  | 8.2  | ns    |
| t <sub>DHL</sub>                             | Data-to-Pad Low                           |            | 3.7  |            | 4.3   |            | 4.9  |             | 5.8  |            | 7.7   |                  | 9.8  | ns    |
| t <sub>ENZH</sub>                            | Enable-Pad Z to High                      |            | 4.8  |            | 5.6   |            | 6.4  |             | 7.5  |            | 8.8   |                  | 10.7 | ns    |
| t <sub>ENZL</sub>                            | Enable-Pad Z to Low                       |            | 5.1  |            | 6.0   |            | 6.8  |             | 8.0  |            | 9.4   |                  | 11.4 | ns    |
| t <sub>ENHZ</sub>                            | Enable-Pad High to Z                      |            | 8.3  |            | 9.75  |            | 11.1 |             | 13.0 |            | 15.2  |                  | 18.5 | ns    |
| t <sub>ENLZ</sub>                            | Enable-Pad Low to Z                       |            | 8.3  |            | 9.75  |            | 11.1 |             | 13.0 |            | 15.2  |                  | 18.5 | ns    |
| t <sub>GLH</sub>                             | G-to-Pad High                             |            | 4.3  |            | 5.0   |            | 5.7  |             | 6.7  |            | 7.9   |                  | 9.6  | ns    |
| t <sub>GHL</sub>                             | G-to-Pad Low                              |            | 5.4  |            | 6.3   |            | 7.1  |             | 8.4  |            | 9.9   |                  | 12.0 | ns    |
| t <sub>LSU</sub>                             | I/O Latch Set-Up                          | 0.26       |      | 0.3        |       | 0.34       |      | 0.4         |      | 0.47       |       | 0.6              |      | ns    |
| t <sub>LH</sub>                              | I/O Latch Hold                            | 0.0        |      | 0.0        |       | 0.0        |      | 0.0         |      | 0.0        |       | 0.0              |      | ns    |
| t <sub>LCO</sub>                             | I/O Latch Clock-Out (Pad-to-Pad) 32 I/O   |            | 9.9  |            | 11.6  |            | 13.2 |             | 15.5 |            | 17.6  |                  | 22.3 | ns    |
| t <sub>ACO</sub>                             | Array Latch Clock-Out (Pad-to-Pad) 32 I/O |            | 13.9 |            | 16.4  |            | 18.5 |             | 21.8 |            | 25.6  |                  | 31.2 | ns    |
| d <sub>TLH</sub>                             | Capacitive Loading, Low to High           |            | 0.32 |            | 0.37  |            | 0.4  |             | 0.5  |            | 0.6   |                  | 0.10 | ns/pF |
| d <sub>THL</sub>                             | Capacitive Loading, High to Low           |            | 0.26 |            | 0.3   |            | 0.3  |             | 0.4  |            | 0.5   |                  | 0.09 | ns/pF |
| t <sub>WDO</sub>                             | Hard-Wired Wide-Decode Output             |            | 0.03 |            | 0.037 |            | 0.04 |             | 0.05 |            | 0.06  |                  | 0.09 | ns    |

**Note:**

1. Routing delays are for typical designs across worst-case operating conditions. These parameters should be used for estimating device performance. Post-route timing analysis or simulation is required to determine actual performance.

## Pin Descriptions

### **CLKA, CLKB Clock A and Clock B (Input)**

TTL clock inputs for clock distribution networks. The clock input is buffered prior to clocking the logic modules. This pin can also be used as an I/O.

### **DCLK Diagnostic Clock (Input)**

TTL clock input for diagnostic probe and device programming. DCLK is active when the MODE pin is HIGH. This pin functions as an I/O when the MODE pin is LOW.

### **GND Ground (Input)**

Input LOW supply voltage.

### **I/O Input/Output (Input, Output)**

I/O pin functions as an input, output, three-state or bidirectional buffer. Input and output levels are compatible with standard TTL and CMOS specifications. Unused I/O pins are automatically driven LOW by the Designer Series software for XL devices and are automatically tristated for DX devices.

### **MODE Mode (Input)**

The MODE pin controls the use of multi-function pins (DCLK, PRA, PRB, SDI, TDO). When the MODE pin is HIGH, the special functions are active. To provide ActionProbe capability, the MODE pin should be terminated to GND through a 10K resistor so the MODE pin can be pulled HIGH when required.

### **NC No Connection**

This pin is not connected to circuitry within the device. These pins can be driven to any voltage or can be left floating with no effect on the operation of the device.

### **PRA, I/O Probe A (Output)**

The Probe A pin is used to output data from any user-defined design node within the device. This independent diagnostic pin is used in conjunction with the Probe B pin to allow real-time diagnostic output of any signal path within the device. The Probe A pin can be used as a user-defined I/O when debugging has been completed. The pin's probe capabilities can be permanently disabled to protect programmed design confidentiality. PRA is active when the MODE pin is HIGH. This pin functions as an I/O when the MODE pin is LOW.

### **PRB, I/O Probe B (Output)**

The Probe B pin is used to output data from any user-defined design node within the device. This independent diagnostic pin is used in conjunction with the Probe A pin to allow real-time diagnostic output of any signal path within the device. The Probe B pin can be used as a user-defined I/O when debugging has been completed. The pin's probe capabilities can be permanently disabled to protect programmed design confidentiality. PRB is active when the MODE pin is HIGH. This pin functions as an I/O when the MODE pin is LOW.

### **QCLKA,B,C,D Quadrant Clock (Input/Output)**

These four pins are the quadrant clock inputs. When not used as a register control signal, these pins can function as general purpose I/O.

### **SDO Serial Data (Output)**

Serial data output for diagnostic probe and device programming. SDO is active when the MODE pin is HIGH. This pin functions as an I/O when MODE pin is LOW.

### **SDI Serial Data Input (Input)**

Serial data input for diagnostic probe and device programming. SDI is active when the MODE pin is HIGH. This pin functions as an I/O when the MODE pin is LOW.

### **TCK Test Clock**

Clock signal to shift the JTAG data into the device. This pin functions as an I/O when the JTAG fuse is not programmed.

### **TDI Test Data In**

Serial data input for JTAG instructions and data. Data is shifted in on the rising edge of TCLK. This pin functions as an I/O when the JTAG fuse is not programmed.

### **TDO Test Data Out**

Serial data output for JTAG instructions and test data. This pin functions as an I/O when the JTAG fuse is not programmed.

### **TMS Test Mode Select**

Serial data input for JTAG test mode. Data is shifted in on the rising edge of TCLK. This pin functions as an I/O when the JTAG fuse is not programmed.

### **V<sub>CC</sub> Supply Voltage (Input)**

Input HIGH supply voltage.

*Note: TCK, TDI, TDO, TMS are only available on devices containing JTAG circuitry.*

## Package Pin Assignments

### 84-Pin PLCC Package (Top View)

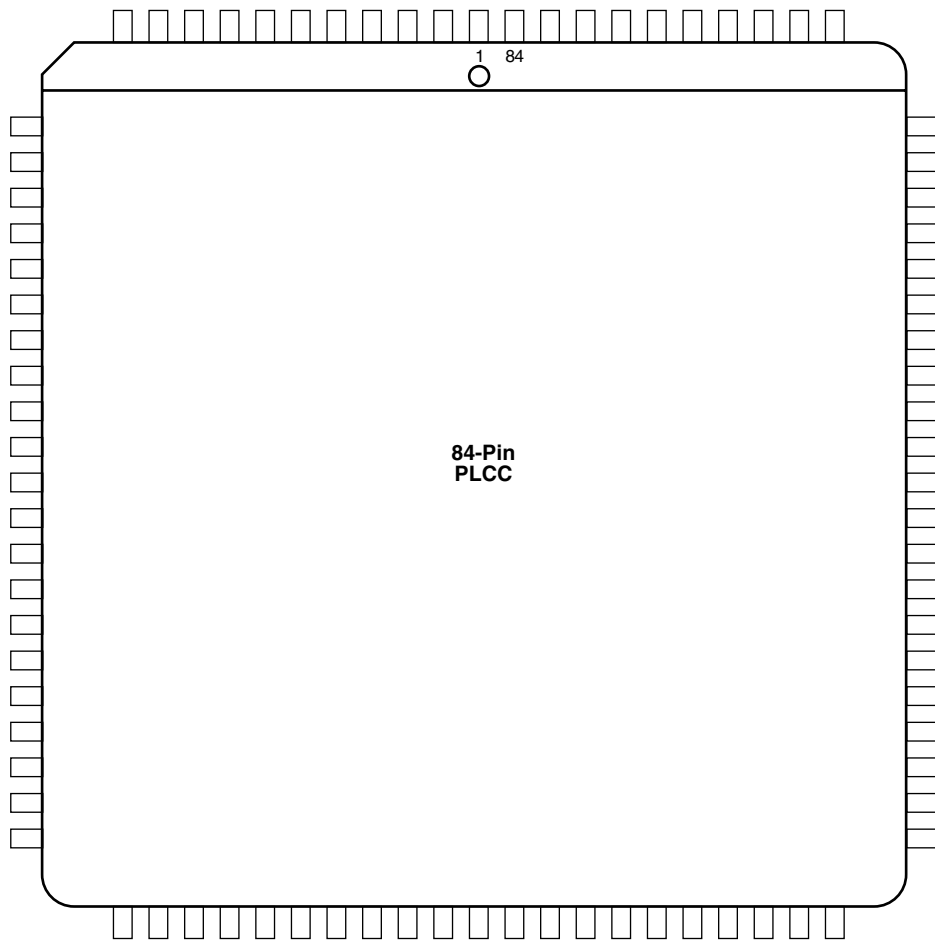



**84-Pin PLCC Package**

| Pin Number | A1225XL Function | A1240XL Function | A3265DX Function | A1280XL Function | A32100DX Function | A32140DX Function |
|------------|------------------|------------------|------------------|------------------|-------------------|-------------------|
| 2          | CLKB, I/O        | CLKB, I/O        | CLKB, I/O        | CLKB, I/O        | CLKB, I/O         | CLKB, I/O         |
| 4          | PRB, I/O         | PRB, I/O         | PRB, I/O         | PRB, I/O         | PRB, I/O          | PRB, I/O          |
| 5          | I/O              | I/O              | I/O (WD)         | I/O              | I/O (WD)          | I/O (WD)          |
| 6          | GND              | GND              | GND              | GND              | GND               | GND               |
| 7          | I/O              | I/O              | I/O              | I/O              | QCLKC, I/O        | I/O               |
| 8          | I/O              | I/O              | I/O (WD)         | I/O              | I/O (WD)          | I/O (WD)          |
| 9          | I/O              | I/O              | I/O (WD)         | I/O              | I/O (WD)          | I/O (WD)          |
| 10         | DCLK, I/O        | DCLK, I/O        | DCLK, I/O        | DCLK, I/O        | DCLK, I/O         | DCLK, I/O         |
| 12         | MODE (GND)       | MODE (GND)       | MODE (GND)       | MODE (GND)       | MODE (GND)        | MODE (GND)        |
| 22         | V <sub>CC</sub>  | V <sub>CC</sub>  | V <sub>CC</sub>  | V <sub>CC</sub>  | V <sub>CC</sub>   | V <sub>CC</sub>   |
| 23         | V <sub>CC</sub>  | V <sub>CC</sub>  | V <sub>CC</sub>  | V <sub>CC</sub>  | V <sub>CC</sub>   | V <sub>CC</sub>   |
| 28         | GND              | GND              | GND              | GND              | GND               | GND               |
| 34         | I/O              | I/O              | I/O              | I/O              | TMS, I/O          | TMS, I/O          |
| 35         | I/O              | I/O              | I/O              | I/O              | TDI, I/O          | TDI, I/O          |
| 36         | I/O              | I/O              | I/O              | I/O              | I/O (WD)          | I/O (WD)          |
| 37         | I/O              | I/O              | I/O              | I/O              | QCLKA, I/O        | I/O               |
| 38         | I/O              | I/O              | I/O (WD)         | I/O              | I/O (WD)          | I/O (WD)          |
| 39         | I/O              | I/O              | I/O (WD)         | I/O              | I/O (WD)          | I/O (WD)          |
| 43         | V <sub>CC</sub>  | V <sub>CC</sub>  | V <sub>CC</sub>  | V <sub>CC</sub>  | V <sub>CC</sub>   | V <sub>CC</sub>   |
| 44         | I/O              | I/O              | I/O (WD)         | I/O              | I/O (WD)          | I/O (WD)          |
| 45         | I/O              | I/O              | I/O              | I/O              | QCLKB, I/O        | I/O (WD)          |
| 46         | I/O              | I/O              | I/O (WD)         | I/O              | I/O (WD)          | I/O (WD)          |
| 47         | I/O              | I/O              | I/O (WD)         | I/O              | I/O (WD)          | I/O (WD)          |
| 49         | GND              | GND              | GND              | GND              | GND               | GND               |
| 50         | I/O              | I/O              | I/O              | I/O              | I/O (WD)          | I/O (WD)          |
| 51         | I/O              | I/O              | I/O              | I/O              | I/O (WD)          | I/O (WD)          |
| 52         | I/O              | I/O              | I/O              | I/O              | SDO, TDO, I/O     | SDO, TDO, I/O     |
| 62         | I/O              | I/O              | I/O              | I/O              | TCK, I/O          | TCK, I/O          |
| 63         | GND              | GND              | GND              | GND              | GND               | GND               |
| 64         | V <sub>CC</sub>  | V <sub>CC</sub>  | V <sub>CC</sub>  | V <sub>CC</sub>  | V <sub>CC</sub>   | V <sub>CC</sub>   |
| 65         | V <sub>CC</sub>  | V <sub>CC</sub>  | V <sub>CC</sub>  | V <sub>CC</sub>  | V <sub>CC</sub>   | V <sub>CC</sub>   |
| 70         | GND              | GND              | GND              | GND              | GND               | GND               |
| 76         | SDI, I/O         | SDI, I/O         | SDI, I/O         | SDI, I/O         | SDI, I/O          | SDI, I/O          |
| 78         | I/O              | I/O              | I/O (WD)         | I/O              | I/O (WD)          | I/O (WD)          |
| 79         | I/O              | I/O              | I/O (WD)         | I/O              | I/O (WD)          | I/O (WD)          |
| 80         | I/O              | I/O              | I/O (WD)         | I/O              | QCLKD, I/O        | I/O (WD)          |
| 81         | PRA, I/O         | PRA, I/O         | PRA, I/O         | PRA, I/O         | PRA, I/O          | PRA, I/O          |
| 83         | CLKA, I/O        | CLKA, I/O        | CLKA, I/O        | CLKA, I/O        | CLKA, I/O         | CLKA, I/O         |
| 84         | V <sub>CC</sub>  | V <sub>CC</sub>  | V <sub>CC</sub>  | V <sub>CC</sub>  | V <sub>CC</sub>   | V <sub>CC</sub>   |

**Notes:**

1. I/O (WD): Denotes I/O pin with an associated wide-decode module
2. Wide-decode I/O (WD) can also be general purpose user I/O.
3. NC: Denotes 'No Connection'.
4. All unlisted pin numbers are user I/O's.
5. MODE should be terminated to GND through a 10K resistor to enable ActionProbe usage; otherwise it can be terminated directly to GND.

**Package Pin Assignments (continued)**

**100-Pin PQFP Package, 100-Pin VQFP Package (Top View)**

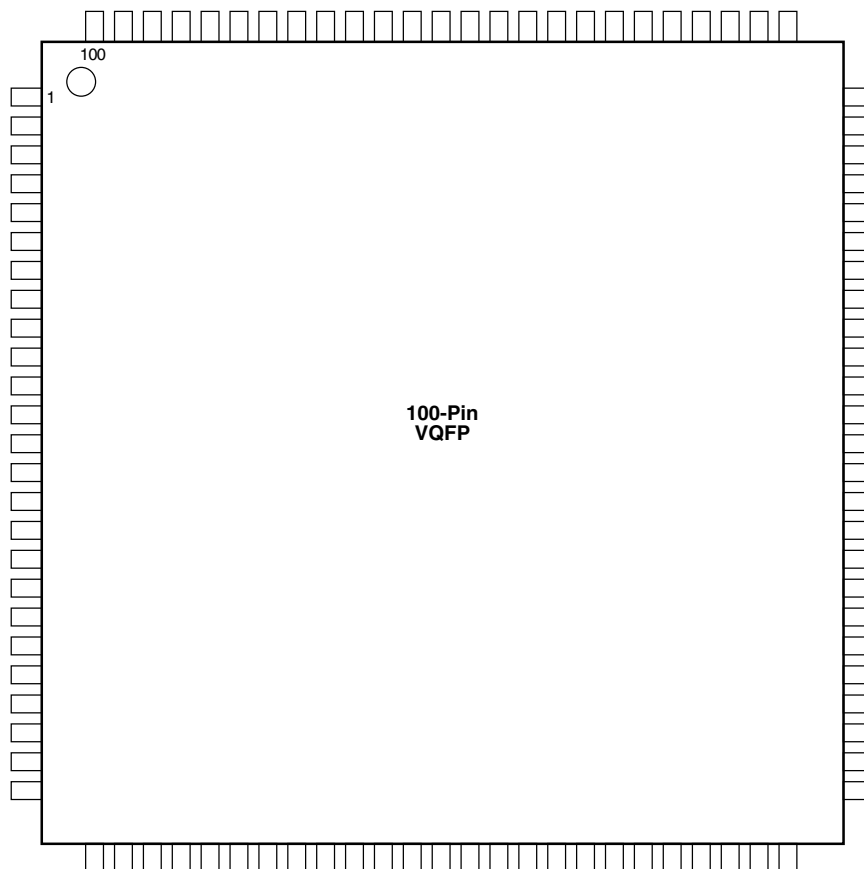
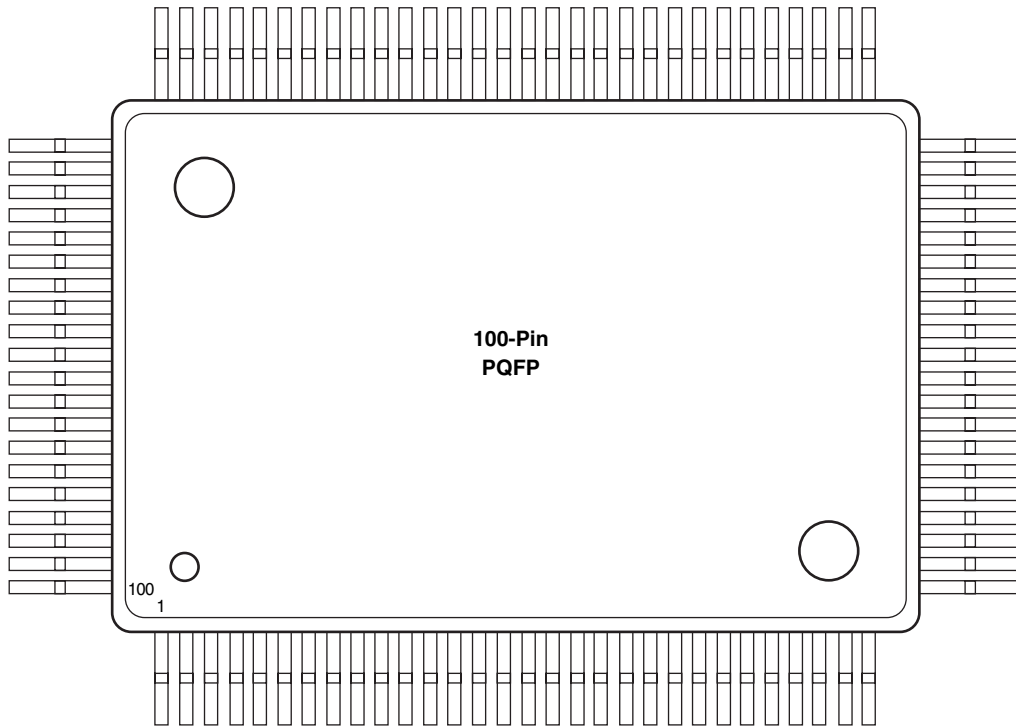

**100-Pin PQFP Package, 100-Pin VQFP Package**

| Pin Number | A1225XL-<br>PQ100<br>Function | A1225XL-<br>VQ100<br>Function | A1240XL-<br>PQ100<br>Function | A3265DX<br>PQ100<br>Function |
|------------|-------------------------------|-------------------------------|-------------------------------|------------------------------|
| 2          | DCLK, I/O                     | MODE (GND)                    | DCLK, I/O                     | DCLK, I/O                    |
| 3          | I/O                           | I/O                           | I/O                           | I/O                          |
| 4          | MODE (GND)                    | I/O                           | MODE (GND)                    | MODE (GND)                   |
| 7          | I/O                           | GND                           | I/O                           | I/O                          |
| 9          | GND                           | I/O                           | GND                           | GND                          |
| 14         | I/O                           | V <sub>CC</sub>               | I/O                           | I/O                          |
| 15         | I/O                           | V <sub>CC</sub>               | I/O                           | I/O                          |
| 16         | V <sub>CC</sub>               | I/O                           | V <sub>CC</sub>               | V <sub>CC</sub>              |
| 17         | V <sub>CC</sub>               | I/O                           | V <sub>CC</sub>               | V <sub>CC</sub>              |
| 20         | I/O                           | GND                           | I/O                           | I/O                          |
| 22         | GND                           | I/O                           | GND                           | GND                          |
| 32         | I/O                           | GND                           | I/O                           | I/O                          |
| 33         | I/O                           | I/O                           | I/O                           | I/O                          |
| 34         | GND                           | I/O                           | GND                           | GND                          |
| 35         | I/O                           | I/O                           | I/O                           | I/O (WD)                     |
| 36         | I/O                           | I/O                           | I/O                           | I/O (WD)                     |
| 37         | I/O                           | I/O                           | I/O                           | I/O (WD)                     |
| 38         | I/O                           | V <sub>CC</sub>               | I/O                           | I/O (WD)                     |
| 39         | I/O                           | I/O                           | I/O                           | I/O                          |
| 40         | V <sub>CC</sub>               | I/O                           | V <sub>CC</sub>               | V <sub>CC</sub>              |
| 41         | I/O                           | I/O                           | I/O                           | I/O (WD)                     |
| 42         | I/O                           | I/O                           | I/O                           | I/O (WD)                     |
| 44         | I/O                           | GND                           | I/O                           | I/O (WD)                     |
| 45         | I/O                           | I/O                           | I/O                           | I/O (WD)                     |
| 46         | GND                           | I/O                           | GND                           | GND                          |
| 47         | I/O                           | I/O                           | I/O                           | I/O (WD)                     |
| 48         | I/O                           | I/O                           | I/O                           | I/O (WD)                     |
| 49         | I/O                           | I/O                           | I/O                           | I/O                          |
| 50         | I/O                           | SDO, I/O                      | I/O                           | I/O                          |
| 52         | SDO, I/O                      | I/O                           | SDO, I/O                      | SDO, I/O                     |
| 55         | I/O                           | GND                           | I/O                           | I/O                          |
| 57         | GND                           | I/O                           | GND                           | GND                          |
| 62         | I/O                           | GND                           | I/O                           | I/O                          |
| 63         | I/O                           | V <sub>CC</sub>               | I/O                           | I/O                          |
| 64         | GND                           | V <sub>CC</sub>               | GND                           | GND                          |
| 65         | V <sub>CC</sub>               | V <sub>CC</sub>               | V <sub>CC</sub>               | V <sub>CC</sub>              |
| 66         | V <sub>CC</sub>               | I/O                           | V <sub>CC</sub>               | V <sub>CC</sub>              |
| 67         | V <sub>CC</sub>               | I/O                           | V <sub>CC</sub>               | V <sub>CC</sub>              |
| 70         | I/O                           | GND                           | I/O                           | I/O                          |
| 72         | GND                           | I/O                           | GND                           | GND                          |
| 77         | I/O                           | SDI, I/O                      | I/O                           | I/O                          |
| 81         | I/O                           | I/O                           | I/O                           | I/O (WD)                     |
| 82         | I/O                           | GND                           | I/O                           | I/O (WD)                     |
| 83         | I/O                           | I/O                           | I/O                           | I/O (WD)                     |

**100-Pin PQFP Package, 100-Pin VQFP Package**

| Pin Number | A1225XL-<br>PQ100<br>Function | A1225XL-<br>VQ100<br>Function | A1240XL-<br>PQ100<br>Function | A3265DX<br>PQ100<br>Function |
|------------|-------------------------------|-------------------------------|-------------------------------|------------------------------|
| 84         | GND                           | I/O                           | GND                           | GND                          |
| 85         | I/O                           | PRA, I/O                      | I/O                           | I/O (WD)                     |
| 86         | I/O                           | I/O                           | I/O                           | I/O (WD)                     |
| 87         | PRA, I/O                      | CLKA, I/O                     | PRA, I/O                      | PRA, I/O                     |
| 88         | I/O                           | V <sub>CC</sub>               | I/O                           | I/O                          |
| 89         | CLKA, I/O                     | I/O                           | CLKA, I/O                     | CLKA, I/O                    |
| 90         | V <sub>CC</sub>               | CLKB, I/O                     | V <sub>CC</sub>               | V <sub>CC</sub>              |
| 92         | CLKB, I/O                     | PRB, I/O                      | CLKB, I/O                     | CLKB, I/O                    |
| 94         | PRB, I/O                      | GND                           | PRB, I/O                      | PRB, I/O                     |
| 95         | I/O                           | I/O                           | I/O                           | I/O (WD)                     |
| 96         | GND                           | I/O                           | GND                           | GND                          |
| 99         | I/O                           | I/O                           | I/O                           | I/O (WD)                     |
| 100        | I/O                           | DCLK, I/O                     | I/O                           | I/O (WD)                     |

**Notes:**

1. *NC: Denotes 'No Connection'.*
2. *All unlisted pin numbers are user I/O's.*
3. *MODE should be terminated to GND through a 10K resistor to enable ActionProbe usage; otherwise it can be terminated directly to GND.*
4. *I/O (WD): Denotes I/O pin with an associated Wide-Decode Module*

**Package Pin Assignments (continued)**

**144-Pin PQFP Package (Top View)**

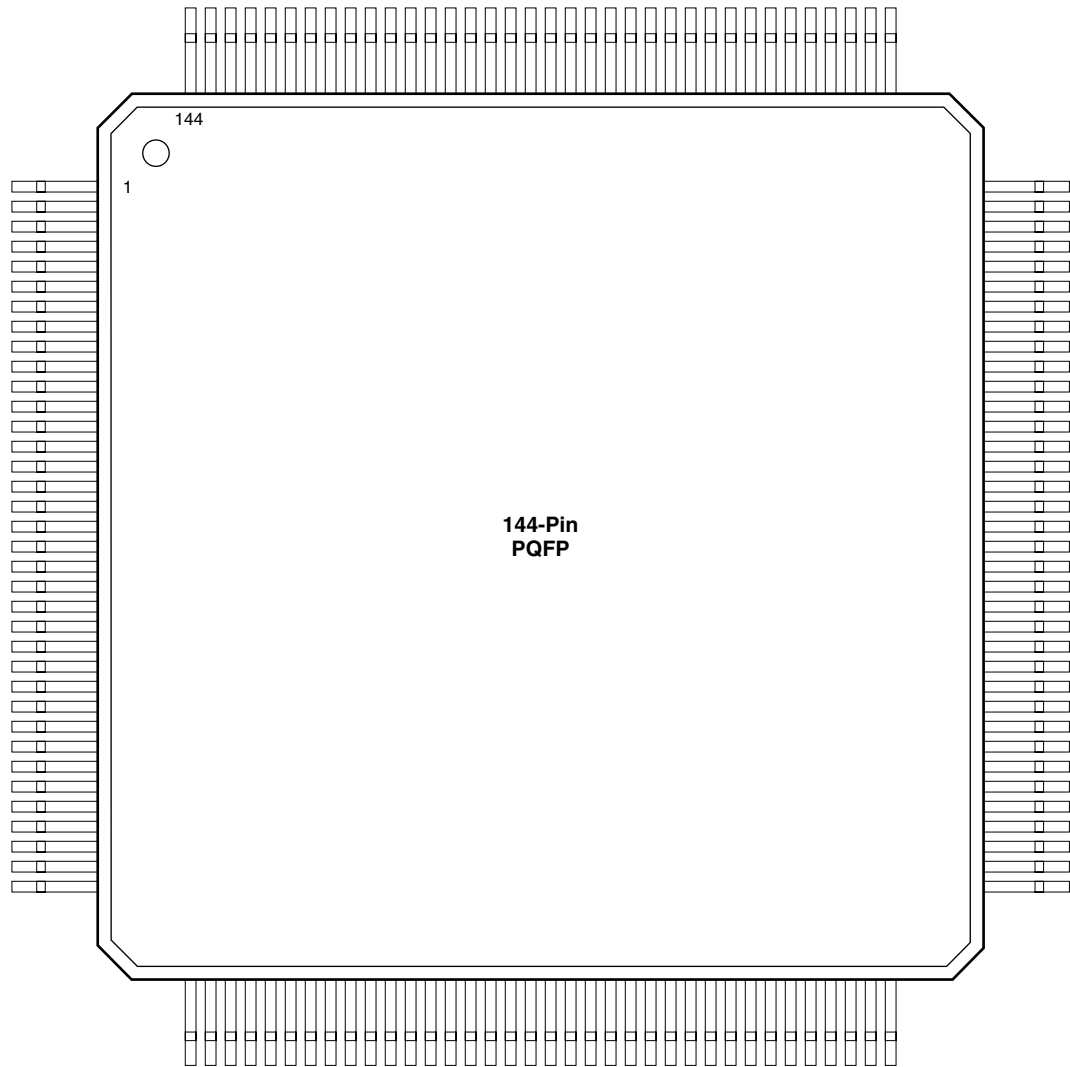

**144-Pin PQFP Package**

| Pin Number | A1240XL Function |
|------------|------------------|
| 2          | MODE (GND)       |
| 9          | GND              |
| 10         | GND              |
| 11         | GND              |
| 18         | V <sub>CC</sub>  |
| 19         | V <sub>CC</sub>  |
| 20         | V <sub>CC</sub>  |
| 21         | V <sub>CC</sub>  |
| 28         | GND              |
| 29         | GND              |
| 30         | GND              |
| 44         | GND              |
| 45         | GND              |
| 46         | GND              |
| 54         | V <sub>CC</sub>  |
| 55         | V <sub>CC</sub>  |
| 64         | GND              |
| 65         | GND              |
| 79         | GND              |
| 80         | GND              |
| 81         | GND              |
| 88         | GND              |
| 89         | V <sub>CC</sub>  |
| 90         | V <sub>CC</sub>  |
| 91         | V <sub>CC</sub>  |
| 92         | V <sub>CC</sub>  |
| 100        | GND              |
| 101        | GND              |
| 102        | GND              |
| 110        | SDI, I/O         |
| 116        | GND              |
| 117        | GND              |
| 118        | GND              |
| 123        | PRA, I/O         |

**144-Pin PQFP Package**

| Pin Number | A1240XL Function |
|------------|------------------|
| 125        | CLKA, I/O        |
| 126        | V <sub>CC</sub>  |
| 127        | V <sub>CC</sub>  |
| 128        | V <sub>CC</sub>  |
| 130        | CLKB, I/O        |
| 132        | PRB, I/O         |
| 136        | GND              |
| 137        | GND              |
| 138        | GND              |
| 144        | DCLK, I/O        |

**Notes:**

1. *NC: Denotes 'No Connection'.*
2. *All unlisted pin numbers are user I/O's.*
3. *MODE should be terminated to GND through a 10K resistor to enable ActionProbe usage; otherwise it can be terminated directly to GND.*

## Package Pin Assignments (continued)

### 160-Pin PQFP Package (Top View)

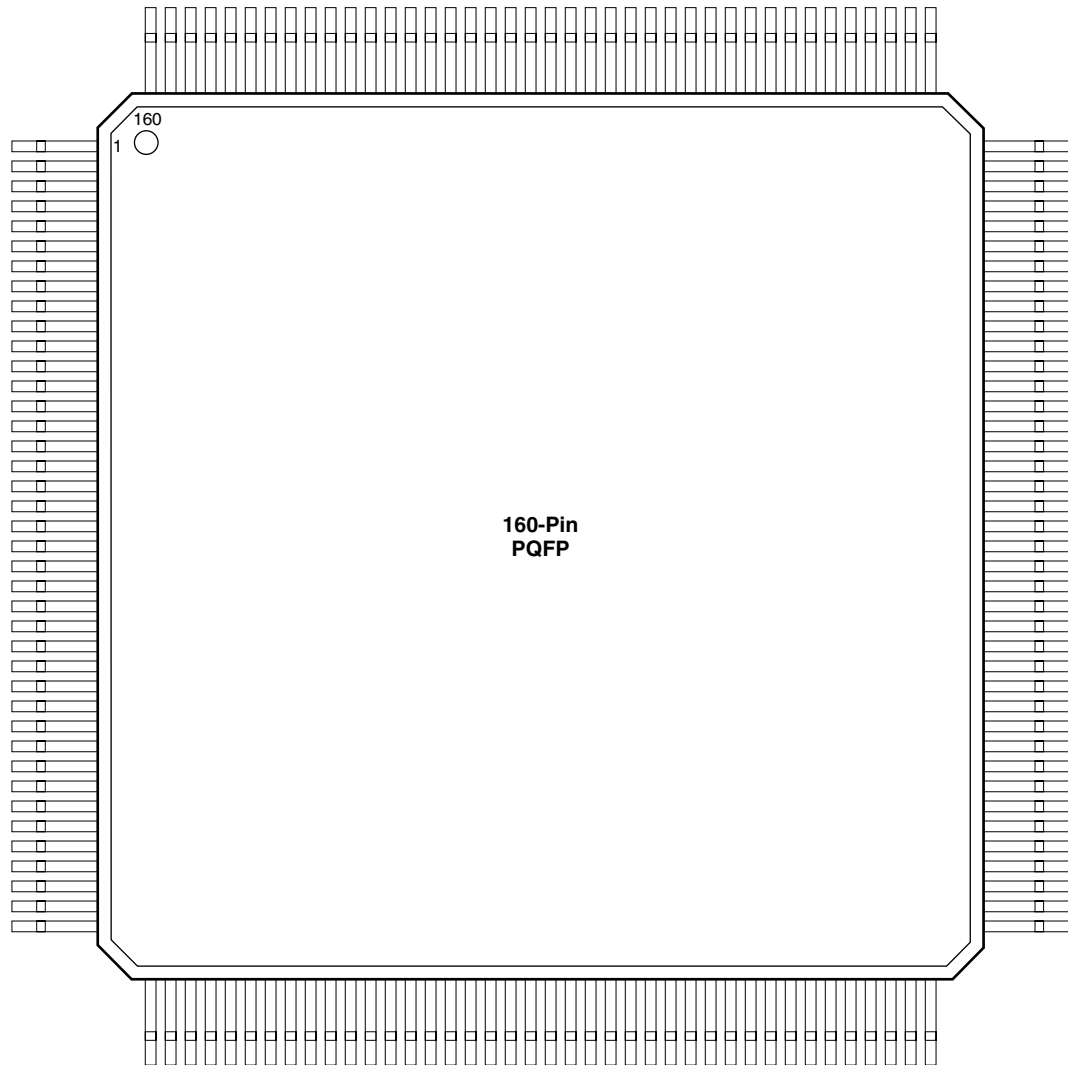

**Notes:**

1. *I/O (WD): Denotes I/O pin with an associated wide-decode module*
2. *Wide-Decode I/O (WD) can also be general-purpose user I/O.*
3. *NC Denotes 'No Connection'.*
4. *All unlisted pin numbers are user I/O's.*
5. *MODE should be terminated to GND through a 10K resistor to enable ActionProbe usage; otherwise it can be terminated directly to GND.*

**160-Pin PQFP Package**

| Pin Number | A3265DX Function | A1280XL Function | A32100DX Function | A32140DX Function |
|------------|------------------|------------------|-------------------|-------------------|
| 2          | DCLK, I/O        | DCLK, I/O        | DCLK              | DCLK, I/O         |
| 4          | I/O              | I/O              | I/O (WD)          | I/O (WD)          |
| 5          | I/O (WD)         | I/O              | I/O (WD)          | I/O (WD)          |
| 6          | V <sub>CC</sub>  | V <sub>CC</sub>  | V <sub>CC</sub>   | V <sub>CC</sub>   |
| 7          | I/O (WD)         | I/O              | I/O               | I/O               |
| 11         | GND              | GND              | GND               | GND               |
| 12         | I/O              | I/O              | QCLKC, I/O        | I/O               |
| 13         | I/O (WD)         | I/O              | I/O (WD)          | I/O (WD)          |
| 14         | I/O (WD)         | I/O              | I/O (WD)          | I/O (WD)          |
| 16         | PRB, I/O         | PRB, I/O         | PRB, I/O          | PRB, I/O          |
| 18         | CLKB, I/O        | CLKB, I/O        | CLKB, I/O         | CLKB, I/O         |
| 20         | V <sub>CC</sub>  | V <sub>CC</sub>  | V <sub>CC</sub>   | V <sub>CC</sub>   |
| 21         | CLKA, I/O        | CLKA, I/O        | CLKA, I/O         | CLKA, I/O         |
| 23         | PRA, I/O         | PRA, I/O         | PRA, I/O          | PRA, I/O          |
| 24         | I/O              | I/O              | I/O (WD)          | I/O (WD)          |
| 25         | I/O (WD)         | I/O              | I/O (WD)          | I/O (WD)          |
| 26         | I/O (WD)         | I/O              | I/O               | I/O               |
| 28         | I/O              | I/O              | QCLKD             | I/O               |
| 29         | I/O (WD)         | I/O              | I/O (WD)          | I/O (WD)          |
| 30         | GND              | GND              | GND               | GND               |
| 31         | I/O (WD)         | I/O              | I/O (WD)          | I/O (WD)          |
| 33         | I/O              | I/O              | NC                | I/O               |
| 34         | I/O (WD)         | I/O              | NC                | I/O               |
| 35         | V <sub>CC</sub>  | V <sub>CC</sub>  | V <sub>CC</sub>   | V <sub>CC</sub>   |
| 36         | I/O (WD)         | I/O              | I/O (WD)          | I/O (WD)          |
| 37         | I/O              | I/O              | I/O (WD)          | I/O (WD)          |
| 38         | SDI, I/O         | SDI, I/O         | SDI, I/O          | SDI, I/O          |
| 40         | GND              | GND              | GND               | GND               |
| 44         | GND              | GND              | GND               | GND               |
| 49         | GND              | GND              | GND               | GND               |
| 54         | V <sub>CC</sub>  | V <sub>CC</sub>  | V <sub>CC</sub>   | V <sub>CC</sub>   |
| 57         | V <sub>CC</sub>  | V <sub>CC</sub>  | V <sub>CC</sub>   | V <sub>CC</sub>   |
| 58         | V <sub>CC</sub>  | V <sub>CC</sub>  | V <sub>CC</sub>   | V <sub>CC</sub>   |
| 59         | GND              | GND              | GND               | GND               |
| 60         | V <sub>CC</sub>  | V <sub>CC</sub>  | V <sub>CC</sub>   | V <sub>CC</sub>   |
| 61         | GND              | GND              | GND               | GND               |
| 62         | I/O              | I/O              | TCK, I/O          | TCK, I/O          |
| 64         | GND              | GND              | GND               | GND               |
| 69         | GND              | GND              | GND               | GND               |
| 80         | GND              | GND              | GND               | GND               |
| 82         | I/O              | I/O              | SDO, I/O          | SDO, TDO, I/O     |
| 83         | I/O              | I/O              | I/O (WD)          | I/O (WD)          |
| 84         | I/O              | I/O              | I/O (WD)          | I/O (WD)          |
| 86         | V <sub>CC</sub>  | V <sub>CC</sub>  | V <sub>CC</sub>   | V <sub>CC</sub>   |
| 87         | I/O (WD)         | I/O              | I/O               | I/O               |
| 88         | I/O (WD)         | I/O              | I/O (WD)          | I/O (WD)          |
| 89         | GND              | GND              | GND               | GND               |
| 90         | I/O              | I/O              | I/O (WD)          | I/O               |



**160-Pin PQFP Package (Continued)**

| Pin Number | A3265DX Function | A1280XL Function | A32100DX Function | A32140DX Function |
|------------|------------------|------------------|-------------------|-------------------|
| 91         | I/O              | I/O              | QCLKB, I/O        | I/O               |
| 92         | I/O (WD)         | I/O              | I/O               | I/O               |
| 93         | I/O (WD)         | I/O              | I/O               | I/O               |
| 95         | I/O              | I/O              | I/O (WD)          | I/O               |
| 96         | I/O (WD)         | I/O              | I/O (WD)          | I/O (WD)          |
| 97         | I/O (WD)         | I/O              | I/O               | I/O               |
| 98         | V <sub>CC</sub>  | V <sub>CC</sub>  | V <sub>CC</sub>   | V <sub>CC</sub>   |
| 99         | GND              | GND              | GND               | GND               |
| 106        | I/O (WD)         | I/O              | I/O (WD)          | I/O (WD)          |
| 107        | I/O (WD)         | I/O              | I/O (WD)          | I/O (WD)          |
| 109        | GND              | GND              | GND               | GND               |
| 110        | I/O              | I/O              | QCLKA, I/O        | I/O               |
| 111        | I/O (WD)         | I/O              | I/O               | I/O (WD)          |
| 112        | I/O (WD)         | I/O              | I/O               | I/O (WD)          |
| 114        | V <sub>CC</sub>  | V <sub>CC</sub>  | V <sub>CC</sub>   | V <sub>CC</sub>   |
| 115        | I/O              | I/O              | I/O (WD)          | I/O (WD)          |
| 116        | I/O              | I/O              | I/O (WD)          | I/O (WD)          |
| 118        | I/O              | I/O              | TDI, I/O          | TDI, I/O          |
| 119        | I/O              | I/O              | TMS, I/O          | TMS, I/O          |
| 120        | GND              | GND              | GND               | GND               |
| 125        | GND              | GND              | GND               | GND               |
| 130        | GND              | GND              | GND               | GND               |
| 135        | V <sub>CC</sub>  | V <sub>CC</sub>  | V <sub>CC</sub>   | V <sub>CC</sub>   |
| 138        | V <sub>CC</sub>  | V <sub>CC</sub>  | V <sub>CC</sub>   | V <sub>CC</sub>   |
| 139        | V <sub>CC</sub>  | V <sub>CC</sub>  | V <sub>CC</sub>   | V <sub>CC</sub>   |
| 140        | GND              | GND              | GND               | GND               |
| 145        | GND              | GND              | GND               | GND               |
| 150        | V <sub>CC</sub>  | V <sub>CC</sub>  | V <sub>CC</sub>   | V <sub>CC</sub>   |
| 155        | GND              | GND              | GND               | GND               |
| 159        | MODE (GND)       | MODE (GND)       | MODE (GND)        | MODE (GND)        |
| 160        | GND              | GND              | GND               | GND               |

### Package Pin Assignments (continued)

#### 208-Pin PQFP Package, 208-Pin RQFP Package (Top View)

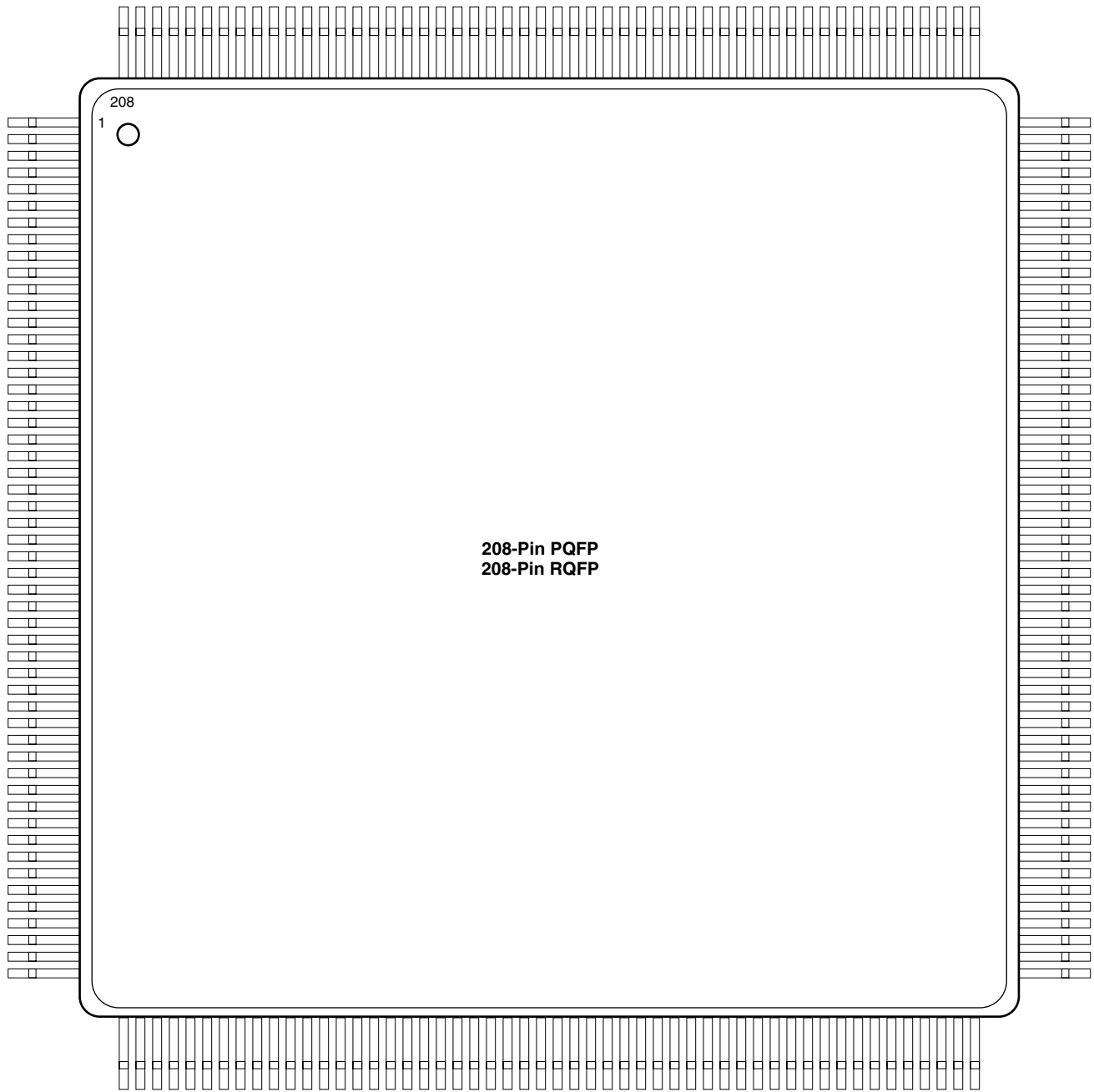

**Notes:**

1. I/O (WD): Denotes I/O pin with an associated wide-decode module.
2. Wide-Decode I/O (WD) can also be general purpose user I/O.
3. NC: Denotes 'No Connection'.
4. All unlisted pin numbers are user I/O's.
5. MODE should be terminated to GND through a 10K resistor to enable ActionProbe usage; otherwise it can be terminated directly to GND.
6. RQFP has an exposed circular metal heat sink on the top surface.

208-Pin PQFP Package, 208-Pin RQFP Package

| Pin Number | A1280XL Function | A32100DX Function | A32140DX Function | A32200DX-PQ208 Function | A32200DX-RQ208 Function | A32300DX Function |
|------------|------------------|-------------------|-------------------|-------------------------|-------------------------|-------------------|
| 1          | GND              | GND               | GND               | GND                     | I/O                     | I/O               |
| 2          | NC               | V <sub>CC</sub>   | V <sub>CC</sub>   | V <sub>CC</sub>         | DCLK, I/O               | DCLK, I/O         |
| 3          | MODE (GND)       | MODE (GND)        | MODE (GND)        | MODE (GND)              | I/O                     | I/O               |
| 5          | I/O              | I/O               | I/O               | I/O                     | I/O (WD)                | I/O (WD)          |
| 6          | I/O              | I/O               | I/O               | I/O                     | I/O (WD)                | I/O (WD)          |
| 7          | I/O              | I/O               | I/O               | I/O                     | V <sub>CC</sub>         | V <sub>CC</sub>   |
| 9          | NC               | NC                | I/O               | I/O                     | I/O                     | I/O               |
| 10         | NC               | NC                | I/O               | I/O                     | I/O                     | I/O               |
| 11         | NC               | NC                | I/O               | I/O                     | I/O                     | I/O               |
| 13         | I/O              | I/O               | I/O               | I/O                     | QCLKC, I/O              | QCLKC, I/O        |
| 15         | I/O              | I/O               | I/O               | I/O                     | I/O (WD)                | I/O (WD)          |
| 16         | NC               | NC                | I/O               | I/O                     | I/O (WD)                | I/O (WD)          |
| 17         | V <sub>CC</sub>  | V <sub>CC</sub>   | V <sub>CC</sub>   | V <sub>CC</sub>         | I/O                     | I/O               |
| 19         | I/O              | I/O               | I/O               | I/O                     | I/O (WD)                | I/O (WD)          |
| 20         | I/O              | I/O               | I/O               | I/O                     | I/O (WD)                | I/O (WD)          |
| 22         | GND              | GND               | GND               | GND                     | PRB, I/O                | PRB, I/O          |
| 24         | I/O              | I/O               | I/O               | I/O                     | CLKB, I/O               | CLKB, I/O         |
| 26         | I/O              | I/O               | I/O               | I/O                     | GND                     | GND               |
| 27         | GND              | GND               | GND               | GND                     | V <sub>CC</sub>         | V <sub>CC</sub>   |
| 28         | V <sub>CC</sub>  | V <sub>CC</sub>   | V <sub>CC</sub>   | V <sub>CC</sub>         | I/O                     | I/O               |
| 29         | V <sub>CC</sub>  | V <sub>CC</sub>   | V <sub>CC</sub>   | V <sub>CC</sub>         | CLKA, I/O               | CLKA, I/O         |
| 30         | I/O              | I/O               | I/O               | I/O                     | PRA, I/O                | PRA, I/O          |
| 32         | V <sub>CC</sub>  | V <sub>CC</sub>   | V <sub>CC</sub>   | V <sub>CC</sub>         | I/O (WD)                | I/O (WD)          |
| 33         | I/O              | I/O               | I/O               | I/O                     | I/O (WD)                | I/O (WD)          |
| 38         | I/O              | I/O               | I/O               | I/O                     | QCLKD, I/O              | QCLKD, I/O        |
| 40         | I/O              | I/O               | I/O               | I/O                     | I/O (WD)                | I/O (WD)          |
| 41         | NC               | NC                | I/O               | I/O                     | I/O (WD)                | I/O (WD)          |
| 42         | NC               | NC                | I/O               | I/O                     | I/O                     | I/O               |
| 43         | NC               | NC                | I/O               | I/O                     | I/O                     | I/O               |
| 45         | I/O              | I/O               | I/O               | I/O                     | V <sub>CC</sub>         | V <sub>CC</sub>   |
| 47         | I/O              | I/O               | I/O               | I/O                     | I/O (WD)                | I/O (WD)          |
| 48         | I/O              | I/O               | I/O               | I/O                     | I/O (WD)                | I/O (WD)          |
| 50         | NC               | NC                | I/O               | I/O                     | SDI, I/O                | SDI, I/O          |
| 51         | NC               | NC                | I/O               | I/O                     | I/O                     | I/O               |
| 52         | GND              | GND               | GND               | GND                     | GND                     | GND               |
| 53         | GND              | GND               | GND               | GND                     | I/O                     | I/O               |
| 54         | I/O              | TMS, I/O          | TMS, I/O          | TMS, I/O                | I/O                     | I/O               |
| 55         | I/O              | TDI, I/O          | TDI, I/O          | TDI, I/O                | I/O                     | I/O               |
| 57         | I/O              | I/O               | I/O (WD)          | I/O (WD)                | I/O                     | I/O               |
| 58         | I/O              | I/O (WD)          | I/O (WD)          | I/O (WD)                | I/O                     | I/O               |
| 59         | I/O              | I/O (WD)          | I/O               | I/O                     | GND                     | GND               |
| 60         | V <sub>CC</sub>  | V <sub>CC</sub>   | V <sub>CC</sub>   | V <sub>CC</sub>         | I/O                     | I/O               |
| 61         | NC               | I/O               | I/O               | I/O                     | I/O                     | I/O               |
| 62         | NC               | I/O               | I/O               | I/O                     | I/O                     | I/O               |
| 65         | I/O              | QCLKA, I/O        | I/O               | QCLKA, I/O              | I/O                     | I/O               |
| 66         | I/O              | I/O               | I/O (WD)          | I/O (WD)                | I/O                     | I/O               |
| 67         | NC               | NC                | I/O (WD)          | I/O (WD)                | I/O                     | I/O               |
| 68         | NC               | I/O               | I/O               | I/O                     | I/O                     | I/O               |
| 70         | I/O              | I/O (WD)          | I/O (WD)          | I/O (WD)                | I/O                     | I/O               |
| 71         | I/O              | I/O (WD)          | I/O (WD)          | I/O (WD)                | I/O                     | I/O               |
| 74         | I/O              | I/O               | I/O               | I/O                     | V <sub>CC</sub>         | V <sub>CC</sub>   |
| 77         | I/O              | I/O               | I/O               | I/O                     | V <sub>CC</sub>         | V <sub>CC</sub>   |
| 78         | GND              | GND               | GND               | GND                     | V <sub>CC</sub>         | V <sub>CC</sub>   |

**208-Pin PQFP Package, 208-Pin RQFP Package (Continued)**

| Pin Number | A1280XL Function | A32100DX Function | A32140DX Function | A32200DX-PQ208 Function | A32200DX-RQ208 Function | A32300DX Function |
|------------|------------------|-------------------|-------------------|-------------------------|-------------------------|-------------------|
| 79         | V <sub>CC</sub>  | V <sub>CC</sub>   | V <sub>CC</sub>   | V <sub>CC</sub>         | V <sub>CC</sub>         | V <sub>CC</sub>   |
| 80         | NC               | V <sub>CC</sub>   | V <sub>CC</sub>   | V <sub>CC</sub>         | GND                     | GND               |
| 81         | I/O              | I/O               | I/O               | I/O                     | TCK, I/O                | TCK, I/O          |
| 83         | I/O              | I/O               | I/O               | I/O                     | GND                     | GND               |
| 85         | I/O              | I/O (WD)          | I/O (WD)          | I/O (WD)                | I/O                     | I/O               |
| 86         | I/O              | I/O (WD)          | I/O (WD)          | I/O (WD)                | I/O                     | I/O               |
| 89         | NC               | I/O               | I/O               | I/O                     | I/O                     | I/O               |
| 90         | NC               | I/O               | I/O               | I/O                     | I/O                     | I/O               |
| 91         | I/O              | QCLKB, I/O        | I/O               | QCLKB, I/O              | I/O                     | I/O               |
| 93         | I/O              | I/O (WD)          | I/O (WD)          | I/O (WD)                | I/O                     | I/O               |
| 94         | I/O              | I/O (WD)          | I/O (WD)          | I/O (WD)                | I/O                     | I/O               |
| 95         | NC               | I/O               | I/O               | I/O                     | I/O                     | I/O               |
| 96         | NC               | NC                | I/O               | I/O                     | I/O                     | I/O               |
| 97         | NC               | NC                | I/O               | I/O                     | I/O                     | I/O               |
| 98         | V <sub>CC</sub>  | V <sub>CC</sub>   | V <sub>CC</sub>   | V <sub>CC</sub>         | I/O                     | I/O               |
| 100        | I/O              | I/O (WD)          | I/O (WD)          | I/O (WD)                | I/O                     | I/O               |
| 101        | I/O              | I/O (WD)          | I/O (WD)          | I/O (WD)                | I/O                     | I/O               |
| 103        | I/O              | SDO, I/O          | SDO, TDO, I/O     | SDO, TDO, I/O           | V <sub>CC</sub>         | V <sub>CC</sub>   |
| 104        | I/O              | I/O               | I/O               | I/O                     | GND                     | GND               |
| 105        | GND              | GND               | GND               | GND                     | I/O                     | I/O               |
| 106        | NC               | V <sub>CC</sub>   | V <sub>CC</sub>   | V <sub>CC</sub>         | SDO, TDO, I/O           | SDO, TDO, I/O     |
| 107        | I/O              | I/O               | I/O               | I/O                     | I/O (WD)                | I/O (WD)          |
| 108        | I/O              | I/O               | I/O               | I/O                     | I/O (WD)                | I/O (WD)          |
| 110        | I/O              | I/O               | I/O               | I/O                     | V <sub>CC</sub>         | V <sub>CC</sub>   |
| 112        | NC               | NC                | I/O               | I/O                     | I/O                     | I/O               |
| 113        | NC               | NC                | I/O               | I/O                     | I/O                     | I/O               |
| 114        | NC               | NC                | I/O               | I/O                     | I/O (WD)                | I/O (WD)          |
| 115        | NC               | NC                | I/O               | I/O                     | I/O (WD)                | I/O (WD)          |
| 117        | I/O              | I/O               | I/O               | I/O                     | QCLKB, I/O              | QCLKB, I/O        |
| 121        | I/O              | I/O               | I/O               | I/O                     | I/O (WD)                | I/O (WD)          |
| 122        | I/O              | I/O               | I/O               | I/O                     | I/O (WD)                | I/O (WD)          |
| 126        | GND              | GND               | GND               | GND                     | I/O                     | I/O (WD)          |
| 127        | I/O              | I/O               | I/O               | I/O                     | I/O                     | I/O (WD)          |
| 128        | I/O              | TCK, I/O          | TCK, I/O          | TCK, I/O                | I/O                     | I/O               |
| 129        | GND              | GND               | GND               | GND                     | V <sub>CC</sub>         | V <sub>CC</sub>   |
| 130        | V <sub>CC</sub>  | V <sub>CC</sub>   | V <sub>CC</sub>   | V <sub>CC</sub>         | GND                     | GND               |
| 131        | GND              | GND               | GND               | GND                     | I/O                     | I/O               |
| 132        | V <sub>CC</sub>  | V <sub>CC</sub>   | V <sub>CC</sub>   | V <sub>CC</sub>         | I/O                     | I/O               |
| 133        | V <sub>CC</sub>  | V <sub>CC</sub>   | V <sub>CC</sub>   | V <sub>CC</sub>         | I/O                     | I/O               |
| 136        | V <sub>CC</sub>  | V <sub>CC</sub>   | V <sub>CC</sub>   | V <sub>CC</sub>         | I/O                     | I/O               |
| 137        | I/O              | I/O               | I/O               | I/O                     | I/O (WD)                | I/O (WD)          |
| 138        | I/O              | I/O               | I/O               | I/O                     | I/O (WD)                | I/O (WD)          |
| 141        | NC               | I/O               | I/O               | I/O                     | I/O (WD)                | I/O (WD)          |
| 142        | I/O              | I/O               | I/O               | I/O                     | I/O (WD)                | I/O (WD)          |
| 144        | I/O              | I/O               | I/O               | I/O                     | QCLKA, I/O              | QCLKA, I/O        |
| 146        | NC               | NC                | I/O               | I/O                     | I/O                     | I/O               |
| 147        | NC               | NC                | I/O               | I/O                     | I/O                     | I/O               |
| 148        | NC               | NC                | I/O               | I/O                     | I/O                     | I/O               |
| 149        | NC               | NC                | I/O               | I/O                     | V <sub>CC</sub>         | V <sub>CC</sub>   |
| 150        | GND              | GND               | GND               | GND                     | I/O                     | I/O               |
| 151        | I/O              | I/O               | I/O               | I/O                     | I/O (WD)                | I/O (WD)          |
| 152        | I/O              | I/O               | I/O               | I/O                     | I/O (WD)                | I/O (WD)          |
| 154        | I/O              | I/O               | I/O               | I/O                     | TDI, I/O                | TDI, I/O          |

**208-Pin PQFP Package, 208-Pin RQFP Package (Continued)**

| Pin Number | A1280XL Function | A32100DX Function | A32140DX Function | A32200DX-PQ208 Function | A32200DX-RQ208 Function | A32300DX Function |
|------------|------------------|-------------------|-------------------|-------------------------|-------------------------|-------------------|
| 155        | I/O              | I/O               | I/O               | I/O                     | TMS, I/O                | TMS, I/O          |
| 156        | I/O              | I/O               | I/O               | I/O                     | GND                     | GND               |
| 157        | GND              | GND               | GND               | GND                     | V <sub>CC</sub>         | V <sub>CC</sub>   |
| 159        | SDI, I/O         | SDI, I/O          | SDI, I/O          | SDI, I/O                | I/O                     | I/O               |
| 161        | I/O              | I/O (WD)          | I/O (WD)          | I/O (WD)                | I/O                     | I/O               |
| 162        | I/O              | I/O (WD)          | I/O (WD)          | I/O (WD)                | I/O                     | I/O               |
| 164        | V <sub>CC</sub>  | V <sub>CC</sub>   | V <sub>CC</sub>   | V <sub>CC</sub>         | I/O                     | I/O               |
| 165        | NC               | NC                | I/O               | I/O                     | I/O                     | I/O               |
| 166        | NC               | NC                | I/O               | I/O                     | I/O                     | I/O               |
| 168        | I/O              | I/O (WD)          | I/O (WD)          | I/O (WD)                | I/O                     | I/O               |
| 169        | I/O              | I/O (WD)          | I/O (WD)          | I/O (WD)                | I/O                     | I/O               |
| 171        | NC               | QCLKD, I/O        | I/O               | QCLKD, I/O              | I/O                     | I/O               |
| 176        | I/O              | I/O (WD)          | I/O (WD)          | I/O (WD)                | I/O                     | I/O               |
| 177        | I/O              | I/O (WD)          | I/O (WD)          | I/O (WD)                | I/O                     | I/O               |
| 178        | PRA, I/O         | PRA, I/O          | PRA, I/O          | PRA, I/O                | V <sub>CC</sub>         | V <sub>CC</sub>   |
| 180        | CLKA, I/O        | CLKA, I/O         | CLKA, I/O         | CLKA, I/O               | I/O                     | I/O               |
| 181        | NC               | I/O               | I/O               | I/O                     | V <sub>CC</sub>         | V <sub>CC</sub>   |
| 182        | NC               | V <sub>CC</sub>   | V <sub>CC</sub>   | V <sub>CC</sub>         | V <sub>CC</sub>         | V <sub>CC</sub>   |
| 183        | V <sub>CC</sub>  | V <sub>CC</sub>   | V <sub>CC</sub>   | V <sub>CC</sub>         | I/O                     | I/O               |
| 184        | GND              | GND               | GND               | GND                     | I/O                     | I/O               |
| 186        | CLKB, I/O        | CLKB              | CLKB, I/O         | CLKB, I/O               | I/O                     | I/O               |
| 187        | I/O              | I/O               | I/O               | I/O                     | GND                     | GND               |
| 188        | PRB, I/O         | PRB, I/O          | PRB, I/O          | PRB, I/O                | I/O                     | I/O               |
| 190        | I/O              | I/O (WD)          | I/O (WD)          | I/O (WD)                | I/O                     | I/O               |
| 191        | I/O              | I/O (WD)          | I/O (WD)          | I/O (WD)                | I/O                     | I/O               |
| 193        | NC               | I/O               | I/O               | I/O                     | I/O                     | I/O               |
| 194        | NC               | NC                | I/O (WD)          | I/O (WD)                | I/O                     | I/O               |
| 195        | NC               | I/O               | I/O (WD)          | I/O (WD)                | I/O                     | I/O               |
| 196        | I/O              | QCLKC, I/O        | I/O               | QCLKC, I/O              | I/O                     | I/O               |
| 197        | NC               | NC                | I/O               | I/O                     | I/O                     | I/O               |
| 201        | NC               | I/O               | I/O               | I/O                     | I/O                     | I/O               |
| 202        | V <sub>CC</sub>  | V <sub>CC</sub>   | V <sub>CC</sub>   | V <sub>CC</sub>         | I/O                     | I/O               |
| 203        | I/O              | I/O (WD)          | I/O (WD)          | I/O (WD)                | I/O                     | I/O               |
| 204        | I/O              | I/O (WD)          | I/O (WD)          | I/O (WD)                | I/O                     | I/O               |
| 206        | I/O              | I/O               | I/O               | I/O                     | MODE                    | MODE (GND)        |
| 207        | DCLK, I/O        | DCLK, I/O         | DCLK, I/O         | DCLK, I/O               | V <sub>CC</sub>         | V <sub>CC</sub>   |
| 208        | I/O              | I/O               | I/O               | I/O                     | GND                     | GND               |

**Package Pin Assignments (continued)**

**240-Pin RQFP Package (Top View)**

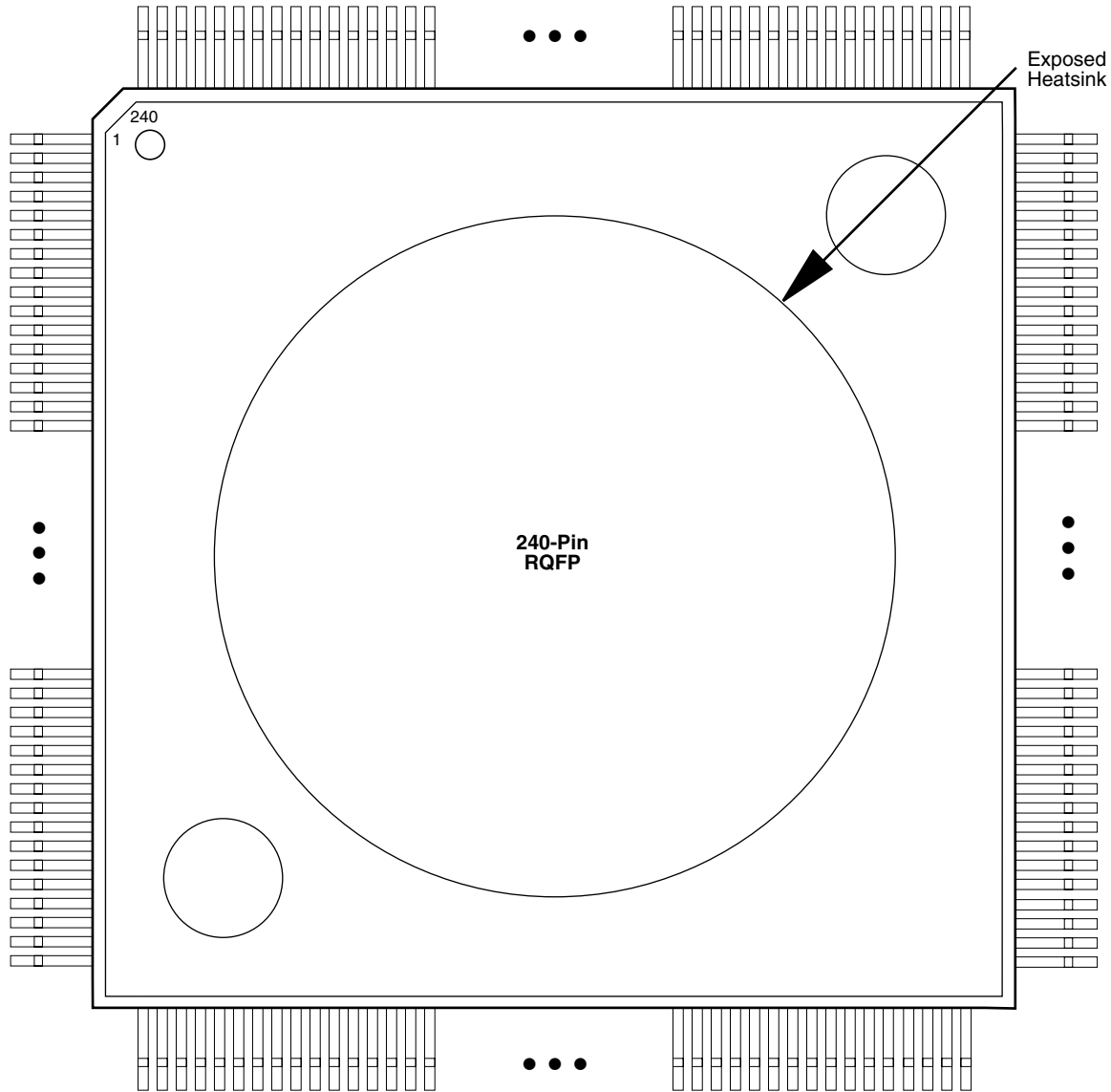

**Notes:**

1. *I/O (WD): Denotes I/O pin with an associated wide-decode module.*
2. *Wide-Decode I/O (WD) can also be general purpose user I/O.*
3. *NC: Denotes 'No Connection.'*
4. *All unlisted pin numbers are user I/O's.*
5. *MODE should be terminated to GND through a 10K resistor to enable ActionProbe usage; otherwise it can be terminated directly to GND.*
6. *RQFP has an exposed circular metal heat sink on the top surface.*

**240-Pin RQFP Package**

| Pin Number | A32200DX Function | A32300DX Function |
|------------|-------------------|-------------------|
| 2          | DCLK, I/O         | DCLK, I/O         |
| 6          | I/O (WD)          | I/O (WD)          |
| 7          | I/O (WD)          | I/O (WD)          |
| 8          | V <sub>CC</sub>   | V <sub>CC</sub>   |
| 15         | QCLKC, I/O        | QCLKC, I/O        |
| 17         | I/O (WD)          | I/O (WD)          |
| 18         | I/O (WD)          | I/O (WD)          |
| 21         | I/O (WD)          | I/O (WD)          |
| 22         | I/O (WD)          | I/O (WD)          |
| 24         | PRB, I/O          | PRB, I/O          |
| 26         | CLKB, I/O         | CLKB, I/O         |
| 28         | GND               | GND               |
| 29         | V <sub>CC</sub>   | V <sub>CC</sub>   |
| 30         | V <sub>CC</sub>   | V <sub>CC</sub>   |
| 32         | CLKA, I/O         | CLKA, I/O         |
| 33         | I/O               | I/O (WD)          |
| 34         | PRA, I/O          | PRA, I/O          |
| 37         | I/O (WD)          | I/O (WD)          |
| 38         | I/O (WD)          | I/O (WD)          |
| 45         | QCLKD, I/O        | QCLKD, I/O        |
| 47         | I/O (WD)          | I/O (WD)          |
| 48         | I/O (WD)          | I/O (WD)          |
| 52         | V <sub>CC</sub>   | V <sub>CC</sub>   |
| 54         | I/O (WD)          | I/O (WD)          |
| 55         | I/O (WD)          | I/O (WD)          |
| 57         | SDI, I/O          | SDI, I/O          |
| 59         | V <sub>CC</sub>   | V <sub>CC</sub>   |
| 60         | GND               | GND               |
| 61         | GND               | GND               |
| 71         | V <sub>CC</sub>   | V <sub>CC</sub>   |
| 85         | V <sub>CC</sub>   | V <sub>CC</sub>   |
| 88         | V <sub>CC</sub>   | V <sub>CC</sub>   |
| 89         | V <sub>CC</sub>   | V <sub>CC</sub>   |
| 90         | V <sub>CC</sub>   | V <sub>CC</sub>   |
| 91         | GND               | GND               |
| 92         | TCK, I/O          | TCK, I/O          |
| 94         | GND               | GND               |
| 108        | V <sub>CC</sub>   | V <sub>CC</sub>   |
| 118        | V <sub>CC</sub>   | V <sub>CC</sub>   |
| 119        | GND               | GND               |

| Pin Number | A32200DX Function | A32300DX Function |
|------------|-------------------|-------------------|
| 120        | GND               | GND               |
| 121        | GND               | GND               |
| 123        | SDO, TDO, I/O     | SDO, TDO, I/O     |
| 125        | I/O (WD)          | I/O (WD)          |
| 126        | I/O (WD)          | I/O (WD)          |
| 128        | V <sub>CC</sub>   | V <sub>CC</sub>   |
| 132        | I/O (WD)          | I/O (WD)          |
| 133        | I/O (WD)          | I/O (WD)          |
| 135        | QCLKB, I/O        | QCLKB, I/O        |
| 142        | I/O (WD)          | I/O (WD)          |
| 143        | I/O (WD)          | I/O (WD)          |
| 147        | I/O               | I/O (WD)          |
| 148        | I/O               | I/O (WD)          |
| 150        | V <sub>CC</sub>   | V <sub>CC</sub>   |
| 151        | V <sub>CC</sub>   | V <sub>CC</sub>   |
| 152        | GND               | GND               |
| 159        | I/O (WD)          | I/O (WD)          |
| 160        | I/O (WD)          | I/O (WD)          |
| 163        | I/O (WD)          | I/O (WD)          |
| 164        | I/O (WD)          | I/O (WD)          |
| 166        | QCLKA, I/O        | QCLKA, I/O        |
| 172        | V <sub>CC</sub>   | V <sub>CC</sub>   |
| 174        | I/O (WD)          | I/O (WD)          |
| 175        | I/O (WD)          | I/O (WD)          |
| 178        | TDI, I/O          | TDI, I/O          |
| 179        | TMS, I/O          | TMS, I/O          |
| 180        | GND               | GND               |
| 181        | V <sub>CC</sub>   | V <sub>CC</sub>   |
| 182        | GND               | GND               |
| 192        | V <sub>CC</sub>   | V <sub>CC</sub>   |
| 206        | V <sub>CC</sub>   | V <sub>CC</sub>   |
| 209        | V <sub>CC</sub>   | V <sub>CC</sub>   |
| 210        | V <sub>CC</sub>   | V <sub>CC</sub>   |
| 219        | V <sub>CC</sub>   | V <sub>CC</sub>   |
| 227        | V <sub>CC</sub>   | V <sub>CC</sub>   |
| 237        | GND               | GND               |
| 238        | MODE (GND)        | MODE (GND)        |
| 239        | V <sub>CC</sub>   | V <sub>CC</sub>   |
| 240        | GND               | GND               |

**Package Pin Assignments (continued)**

**176-Pin TQFP Package (Top View)**

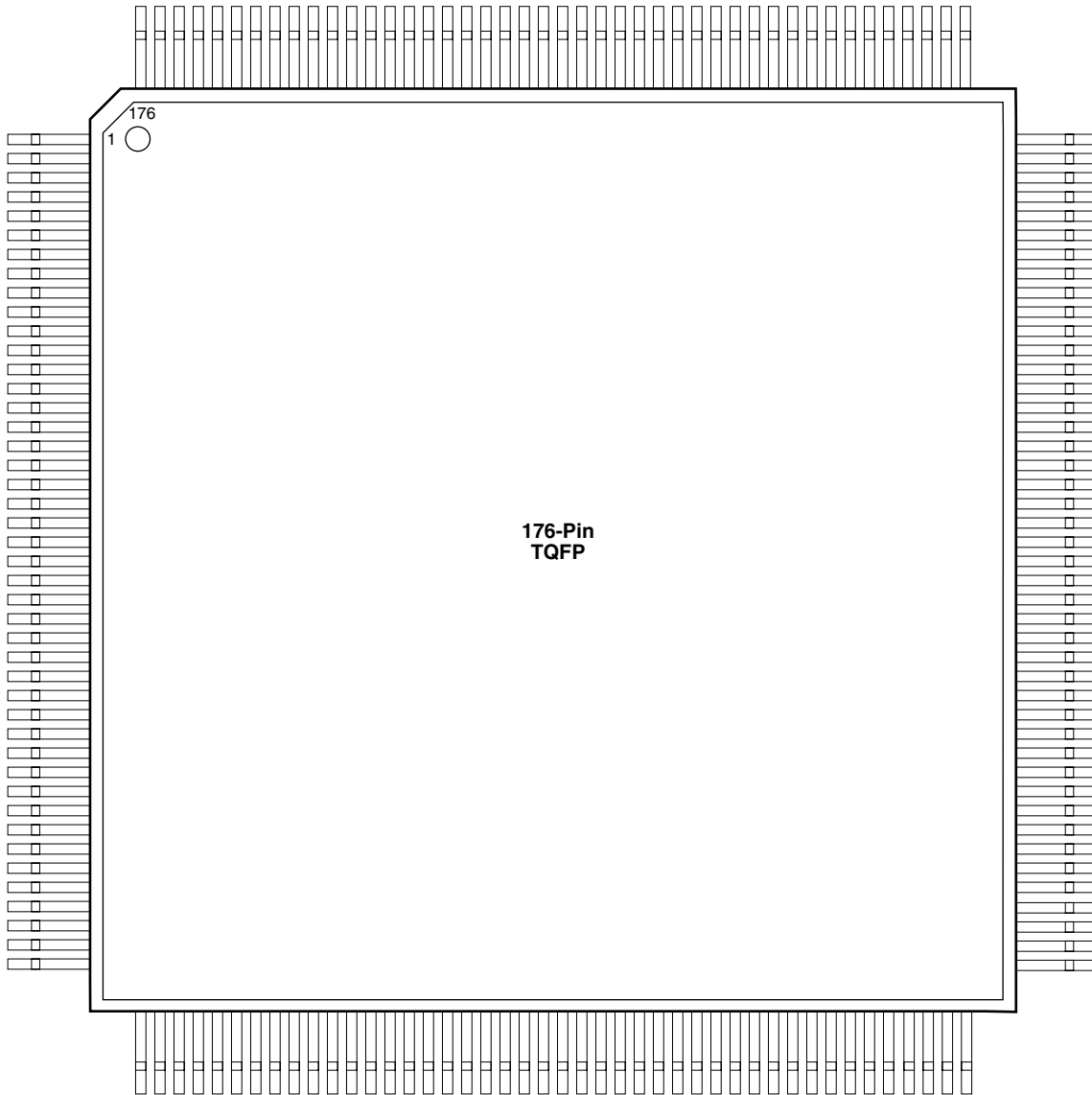

**Notes:**

1. *I/O (WD): Denotes I/O pin with an associated wide-decode module.*
2. *Wide-Decode I/O (WD) can also be general-purpose user I/O.*
3. *NC: Denotes 'No Connection.'*
4. *All unlisted pin numbers are user I/O's.*
5. *MODE should be terminated to GND through a 10K resistor to enable ActionProbe usage; otherwise it can be terminated directly to GND.*



**176-pin TQFP Package**

| Pin Number | A1240XL<br>Function | A3265DX<br>Function | A1280XL<br>Function | A32100DX<br>Function | A32140DX<br>Function |
|------------|---------------------|---------------------|---------------------|----------------------|----------------------|
| 1          | GND                 | GND                 | GND                 | GND                  | GND                  |
| 2          | MODE                | MODE                | MODE                | MODE                 | MODE                 |
| 8          | NC                  | NC                  | NC                  | NC                   | I/O                  |
| 10         | NC                  | NC                  | I/O                 | I/O                  | I/O                  |
| 11         | NC                  | NC                  | I/O                 | I/O                  | I/O                  |
| 13         | NC                  | V <sub>CC</sub>     | V <sub>CC</sub>     | V <sub>CC</sub>      | V <sub>CC</sub>      |
| 18         | GND                 | GND                 | GND                 | GND                  | GND                  |
| 19         | NC                  | I/O                 | I/O                 | I/O                  | I/O                  |
| 20         | NC                  | I/O                 | I/O                 | I/O                  | I/O                  |
| 22         | NC                  | I/O                 | I/O                 | I/O                  | I/O                  |
| 23         | GND                 | GND                 | GND                 | GND                  | GND                  |
| 24         | NC                  | V <sub>CC</sub>     | V <sub>CC</sub>     | V <sub>CC</sub>      | V <sub>CC</sub>      |
| 25         | V <sub>CC</sub>     | V <sub>CC</sub>     | V <sub>CC</sub>     | V <sub>CC</sub>      | V <sub>CC</sub>      |
| 26         | NC                  | I/O                 | I/O                 | I/O                  | I/O                  |
| 27         | NC                  | I/O                 | I/O                 | I/O                  | I/O                  |
| 28         | V <sub>CC</sub>     | V <sub>CC</sub>     | V <sub>CC</sub>     | V <sub>CC</sub>      | V <sub>CC</sub>      |
| 29         | NC                  | NC                  | I/O                 | I/O                  | I/O                  |
| 33         | NC                  | NC                  | NC                  | NC                   | I/O                  |
| 37         | NC                  | NC                  | I/O                 | I/O                  | I/O                  |
| 38         | NC                  | NC                  | NC                  | NC                   | I/O                  |
| 45         | GND                 | GND                 | GND                 | GND                  | GND                  |
| 46         | I/O                 | I/O                 | I/O                 | TMS, I/O             | TMS, I/O             |
| 47         | I/O                 | I/O                 | I/O                 | TDI, I/O             | TDI, I/O             |
| 48         | I/O                 | NC                  | I/O                 | I/O                  | I/O                  |
| 49         | I/O                 | I/O                 | I/O                 | I/O                  | I/O (WD)             |
| 50         | I/O                 | I/O                 | I/O                 | I/O (WD)             | I/O (WD)             |
| 51         | I/O                 | I/O                 | I/O                 | I/O (WD)             | I/O                  |
| 52         | NC                  | V <sub>CC</sub>     | V <sub>CC</sub>     | V <sub>CC</sub>      | V <sub>CC</sub>      |
| 54         | NC                  | I/O (WD)            | I/O                 | I/O                  | I/O                  |
| 55         | NC                  | I/O (WD)            | I/O                 | I/O                  | I/O (WD)             |
| 56         | I/O                 | I/O                 | I/O                 | I/O                  | I/O (WD)             |
| 57         | NC                  | NC                  | NC                  | QCLKA, I/O           | I/O                  |
| 59         | I/O                 | I/O (WD)            | I/O                 | I/O (WD)             | I/O (WD)             |
| 60         | I/O                 | I/O (WD)            | I/O                 | I/O (WD)             | I/O (WD)             |
| 61         | NC                  | I/O                 | I/O                 | I/O                  | I/O                  |
| 64         | NC                  | I/O                 | I/O                 | I/O                  | I/O                  |
| 66         | NC                  | I/O                 | I/O                 | I/O                  | I/O                  |
| 67         | GND                 | GND                 | GND                 | GND                  | GND                  |
| 68         | V <sub>CC</sub>     | V <sub>CC</sub>     | V <sub>CC</sub>     | V <sub>CC</sub>      | V <sub>CC</sub>      |
| 69         | I/O                 | I/O (WD)            | I/O                 | I/O                  | I/O (WD)             |
| 70         | I/O                 | I/O (WD)            | I/O                 | I/O                  | I/O (WD)             |
| 72         | I/O                 | I/O                 | I/O                 | I/O (WD)             | I/O                  |
| 73         | I/O                 | I/O (WD)            | I/O                 | I/O (WD)             | I/O                  |
| 74         | NC                  | NC                  | I/O                 | I/O                  | I/O                  |
| 75         | I/O                 | I/O (WD)            | I/O                 | I/O                  | I/O                  |
| 76         | I/O                 | I/O                 | I/O                 | QCLKB, I/O           | I/O                  |
| 77         | NC                  | NC                  | NC                  | I/O                  | I/O (WD)             |
| 78         | NC                  | NC                  | I/O                 | I/O (WD)             | I/O (WD)             |
| 79         | I/O                 | I/O                 | I/O                 | I/O (WD)             | I/O                  |
| 80         | NC                  | I/O (WD)            | I/O                 | NC                   | I/O                  |

**176-pin TQFP Package (Continued)**

| Pin Number | A1240XL<br>Function | A3265DX<br>Function | A1280XL<br>Function | A32100DX<br>Function | A32140DX<br>Function |
|------------|---------------------|---------------------|---------------------|----------------------|----------------------|
| 81         | I/O                 | I/O (WD)            | I/O                 | I/O                  | I/O                  |
| 82         | NC                  | V <sub>CC</sub>     | V <sub>CC</sub>     | V <sub>CC</sub>      | V <sub>CC</sub>      |
| 84         | I/O                 | I/O                 | I/O                 | I/O (WD)             | I/O (WD)             |
| 85         | I/O                 | I/O                 | I/O                 | I/O (WD)             | I/O (WD)             |
| 86         | NC                  | NC                  | I/O                 | I/O                  | I/O                  |
| 87         | I/O                 | I/O                 | I/O                 | SDO, TDO, I/O        | SDO, TDO, I/O        |
| 89         | GND                 | GND                 | GND                 | GND                  | GND                  |
| 96         | NC                  | NC                  | I/O                 | I/O                  | I/O                  |
| 97         | NC                  | I/O                 | I/O                 | I/O                  | I/O                  |
| 101        | NC                  | NC                  | NC                  | NC                   | I/O                  |
| 103        | NC                  | I/O                 | I/O                 | I/O                  | I/O                  |
| 106        | GND                 | GND                 | GND                 | GND                  | GND                  |
| 107        | NC                  | I/O                 | I/O                 | I/O                  | I/O                  |
| 108        | NC                  | I/O                 | I/O                 | TCK, I/O             | TCK, I/O             |
| 109        | GND                 | GND                 | GND                 | GND                  | GND                  |
| 110        | V <sub>CC</sub>     | V <sub>CC</sub>     | V <sub>CC</sub>     | V <sub>CC</sub>      | V <sub>CC</sub>      |
| 111        | GND                 | GND                 | GND                 | GND                  | GND                  |
| 112        | V <sub>CC</sub>     | V <sub>CC</sub>     | V <sub>CC</sub>     | V <sub>CC</sub>      | V <sub>CC</sub>      |
| 113        | V <sub>CC</sub>     | V <sub>CC</sub>     | V <sub>CC</sub>     | V <sub>CC</sub>      | V <sub>CC</sub>      |
| 114        | NC                  | I/O                 | I/O                 | I/O                  | I/O                  |
| 115        | NC                  | I/O                 | I/O                 | I/O                  | I/O                  |
| 116        | NC                  | V <sub>CC</sub>     | V <sub>CC</sub>     | V <sub>CC</sub>      | V <sub>CC</sub>      |
| 117        | I/O                 | NC                  | I/O                 | I/O                  | I/O                  |
| 121        | NC                  | NC                  | NC                  | I/O                  | I/O                  |
| 124        | NC                  | NC                  | I/O                 | I/O                  | I/O                  |
| 125        | NC                  | NC                  | I/O                 | I/O                  | I/O                  |
| 126        | NC                  | NC                  | NC                  | NC                   | I/O                  |
| 133        | GND                 | GND                 | GND                 | GND                  | GND                  |
| 135        | SDI, I/O            | SDI, I/O            | SDI, I/O            | SDI, I/O             | SDI, I/O             |
| 136        | NC                  | NC                  | I/O                 | I/O                  | I/O                  |
| 137        | I/O                 | I/O                 | I/O                 | I/O (WD)             | I/O (WD)             |
| 138        | I/O                 | I/O                 | I/O                 | I/O (WD)             | I/O (WD)             |
| 139        | I/O                 | I/O (WD)            | I/O                 | I/O                  | I/O                  |
| 140        | NC                  | V <sub>CC</sub>     | V <sub>CC</sub>     | V <sub>CC</sub>      | V <sub>CC</sub>      |
| 141        | I/O                 | I/O (WD)            | I/O                 | I/O                  | I/O                  |
| 142        | I/O                 | I/O                 | I/O                 | I/O (WD)             | I/O                  |
| 143        | NC                  | I/O                 | I/O                 | I/O (WD)             | I/O                  |
| 144        | NC                  | I/O (WD)            | I/O                 | I/O                  | I/O (WD)             |
| 145        | NC                  | NC                  | NC                  | NC                   | I/O (WD)             |
| 146        | I/O                 | I/O (WD)            | I/O                 | QCLKD, I/O           | I/O                  |
| 147        | NC                  | I/O                 | I/O                 | I/O                  | I/O                  |
| 149        | I/O                 | I/O (WD)            | I/O                 | I/O                  | I/O                  |
| 150        | I/O                 | I/O (WD)            | I/O                 | I/O (WD)             | I/O (WD)             |
| 151        | NC                  | I/O                 | I/O                 | I/O (WD)             | I/O (WD)             |
| 152        | PRA, I/O            | PRA, I/O            | PRA, I/O            | PRA, I/O             | PRA, I/O             |
| 154        | CLKA, I/O           | CLKA, I/O           | CLKA, I/O           | CLKA, I/O            | CLKA, I/O            |
| 155        | V <sub>CC</sub>     | V <sub>CC</sub>     | V <sub>CC</sub>     | V <sub>CC</sub>      | V <sub>CC</sub>      |
| 156        | GND                 | GND                 | GND                 | GND                  | GND                  |
| 158        | CLKB, I/O           | CLKB, I/O           | CLKB, I/O           | CLKB, I/O            | CLKB, I/O            |
| 160        | PRB, I/O            | PRB, I/O            | PRB, I/O            | PRB, I/O             | PRB, I/O             |

**176-pin TQFP Package (Continued)**

| Pin Number | A1240XL<br>Function | A3265DX<br>Function | A1280XL<br>Function | A32100DX<br>Function | A32140DX<br>Function |
|------------|---------------------|---------------------|---------------------|----------------------|----------------------|
| 161        | NC                  | I/O                 | I/O                 | I/O (WD)             | I/O (WD)             |
| 162        | I/O                 | I/O (WD)            | I/O                 | I/O (WD)             | I/O (WD)             |
| 163        | I/O                 | I/O (WD)            | I/O                 | I/O                  | I/O                  |
| 164        | I/O                 | I/O                 | I/O                 | QCLKC, I/O           | I/O                  |
| 165        | NC                  | NC                  | NC                  | NC                   | I/O (WD)             |
| 166        | NC                  | I/O                 | I/O                 | I/O                  | I/O (WD)             |
| 168        | NC                  | I/O                 | I/O                 | I/O                  | I/O                  |
| 169        | I/O                 | I/O (WD)            | I/O                 | I/O                  | I/O                  |
| 170        | NC                  | V <sub>CC</sub>     | V <sub>CC</sub>     | V <sub>CC</sub>      | V <sub>CC</sub>      |
| 171        | I/O                 | I/O (WD)            | I/O                 | I/O (WD)             | I/O (WD)             |
| 172        | I/O                 | I/O                 | I/O                 | I/O (WD)             | I/O (WD)             |
| 173        | NC                  | NC                  | I/O                 | I/O                  | I/O                  |
| 175        | DCLK, I/O           | DCLK, I/O           | DCLK, I/O           | DCLK, I/O            | DCLK, I/O            |

**Package Pin Assignments (continued)**

**100-Pin CPGA (Top View)**

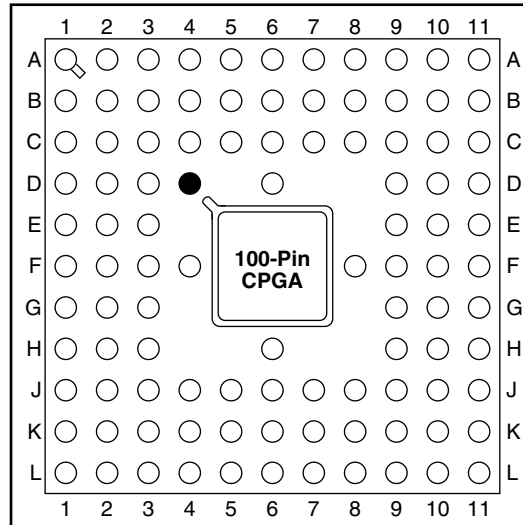

● Orientation Pin

| Signal          | Pad Number                    | Location                             |
|-----------------|-------------------------------|--------------------------------------|
| PRA or I/O      | 85                            | A7                                   |
| PRB or I/O      | 92                            | A4                                   |
| MODE            | 2                             | C2                                   |
| SDI or I/O      | 77                            | C8                                   |
| DCLK or I/O     | 100                           | C3                                   |
| CLKA or I/O     | 87                            | C6                                   |
| CLKB or I/O     | 90                            | D6                                   |
| GND             | 7, 20, 32, 44, 55, 70, 82, 94 | E3, G3, J5, J7, G9, F11, D10, C7, C5 |
| V <sub>CC</sub> | 15, 38, 64, 88                | F3, G1, K6, F9, F10, E11, B6         |

**Notes:**

1. Unused I/O pins are designated as outputs by ALS and are driven LOW.
2. All unassigned pins are available for use as I/Os.
3. MODE = GND, except during device programming or debugging.

Package Pin Assignments (continued)

132-Pin CPGA (Top View)

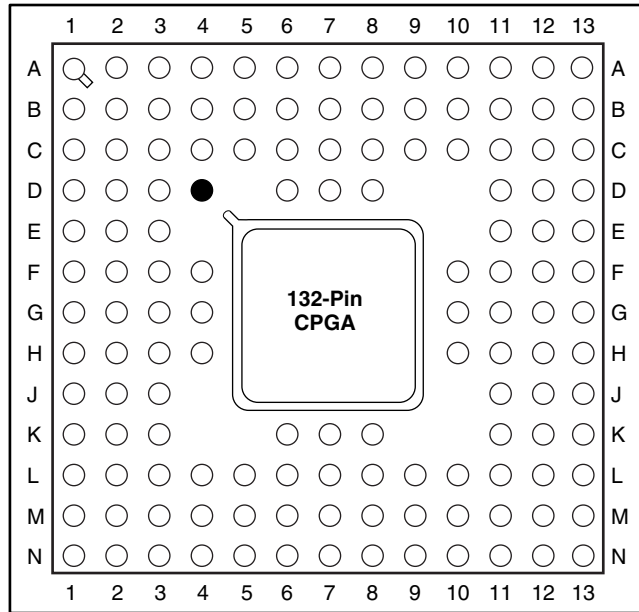

● Orientation Pin

| Signal          | Pad Number  | Location  |
|-----------------|---|---|
| PRA or I/O      | 113   | B8  |
| PRB or I/O      | 121   | C6  |
| MODE            | 2   | A1  |
| SDI or I/O      | 101   | B12   |
| DCLK or I/O     | 132   | C3  |
| CLKA or I/O     | 115   | B7  |
| CLKB or I/O     | 119   | B6  |
| GND             | 9, 10, 26, 27, 41, 58, 59, 73, 74, 92, 93, 107, 108, 125, 126 | E3, F4, J2, J3, L5, L9, M9, K12, J11, H13, E12, E11, C9, B9, B5, C5 |
| V <sub>CC</sub> | 18, 19, 49, 50, 83, 84, 116, 117                              | G3, G2, G4, L7, K7, G10, G11, G12, G13, D7, C7                      |

Notes:

1. Unused I/O pins are designated as outputs by ALS and are driven LOW.
2. All unassigned pins are available for use as I/Os.
3. MODE = GND, except during device programming or debugging.

**Package Pin Assignments (continued)**

**176-Pin CPGA (Top View)**

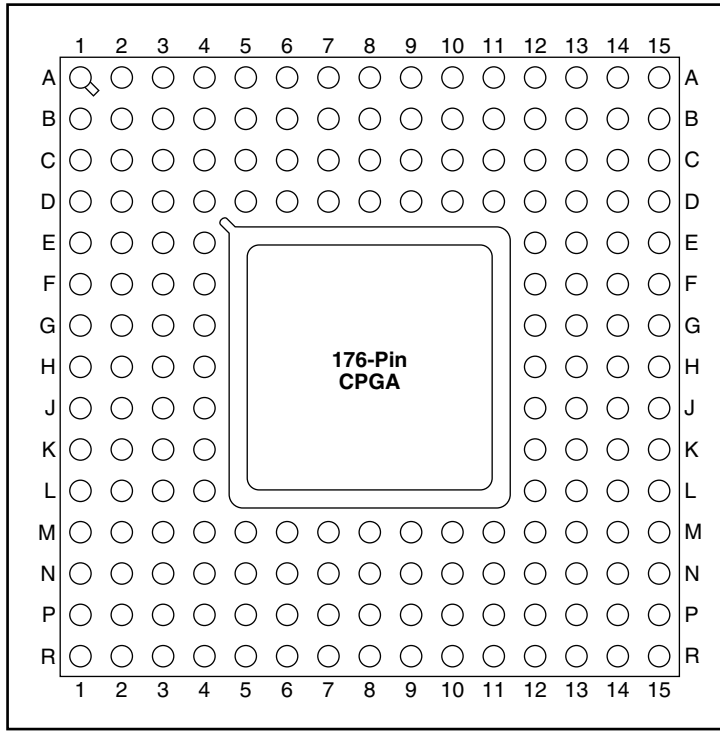

| Signal          | Pad Number  | Location   |
|-----------------|---|--|
| PRA or I/O      | 152   | C9   |
| PRB or I/O      | 160   | D7   |
| MODE            | 2   | C3   |
| SDI or I/O      | 135   | B14  |
| DCLK or I/O     | 175   | B3   |
| CLKA or I/O     | 154   | A9   |
| CLKB or I/O     | 158   | B8   |
| GND             | 1, 8, 18, 23, 33, 38, 45, 57, 67, 77, 89<br>101, 106, 111, 121, 126, 133, 145, 156, 165 | D4, E4, G4, H4, K4, L4, M4, M6, M8, M10, M12<br>K12, J12, J13, H12, F12, E12, D12, D10, C8, D6 |
| V <sub>CC</sub> | 13, 24, 28, 52, 68, 82, 112, 116, 140, 155, 170   | F4, H2, H3, J4, M5, N8, M11, J14, H13, H14, G12, D11, D8, D5                                   |

**Notes:**

1. Unused I/O pins are designated as outputs by ALS and are driven LOW.
2. All unassigned pins are available for use as I/Os.
3. MODE = GND, except during device programming or debugging.

## Package Pin Assignments (continued)

### 84-Pin CQFP

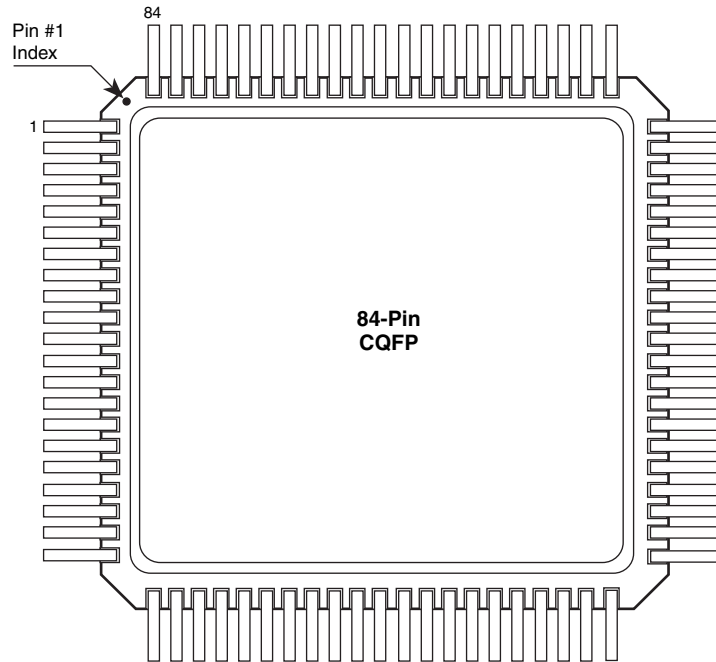

**Notes:**

1. Unused I/O pins are designated as outputs by ALS and are driven LOW.
2. All unassigned pins are available for use as I/Os.
3. MODE = GND, except during device programming or debugging.

**84-pin CQFP Package**

| Pin Number | A32100DX Function                  |
|------------|------------------------------------|
| 1          | GND                                |
| 2          | MODE (GND)                         |
| 7          | V <sub>CC</sub>                    |
| 10         | GND                                |
| 11         | V <sub>CC</sub>                    |
| 12         | V <sub>SV</sub> (V <sub>CC</sub> ) |
| 17         | GND                                |
| 22         | GND                                |
| 23         | TMS, I/O                           |
| 24         | TDI, I/O                           |
| 25         | I/O (WD)                           |
| 26         | I/O (WD)                           |
| 28         | QCLKA, I/O                         |
| 30         | I/O (WD)                           |
| 32         | GND                                |
| 33         | V <sub>CC</sub>                    |
| 34         | I/O (WD)                           |
| 35         | I/O (WD)                           |
| 36         | QCLKB, I/O                         |
| 37         | I/O (WD)                           |
| 38         | GND                                |
| 39         | I/O (WD)                           |
| 40         | I/O (WD)                           |
| 41         | I/O (WD)                           |
| 42         | SDO, I/O                           |
| 43         | GND                                |
| 50         | GND                                |
| 51         | TCK, I/O                           |
| 52         | VKS (GND)                          |
| 53         | V <sub>PP</sub> (V <sub>CC</sub> ) |
| 55         | V <sub>SV</sub> (V <sub>CC</sub> ) |
| 56         | V <sub>CC</sub>                    |
| 59         | GND                                |
| 63         | GND                                |
| 64         | SDI                                |
| 65         | I/O (WD)                           |
| 66         | I/O (WD)                           |
| 67         | I/O (WD)                           |
| 68         | I/O (WD)                           |
| 69         | QCLKD, I/O                         |
| 70         | I/O (WD)                           |
| 71         | I/O (WD)                           |
| 72         | PRA, I/O                           |
| 73         | CLKA, I/O                          |

**84-pin CQFP Package**

| Pin Number | A32100DX Function |
|------------|-------------------|
| 74         | V <sub>CC</sub>   |
| 76         | CLKB, I/O         |
| 77         | PRB, I/O          |
| 78         | I/O (WD)          |
| 79         | I/O (WD)          |
| 80         | QCLKC, I/O        |
| 81         | GND               |
| 82         | I/O (WD)          |
| 83         | I/O (WD)          |
| 84         | DCLK, I/O         |



Package Pin Assignments (continued)

172-Pin CQFP

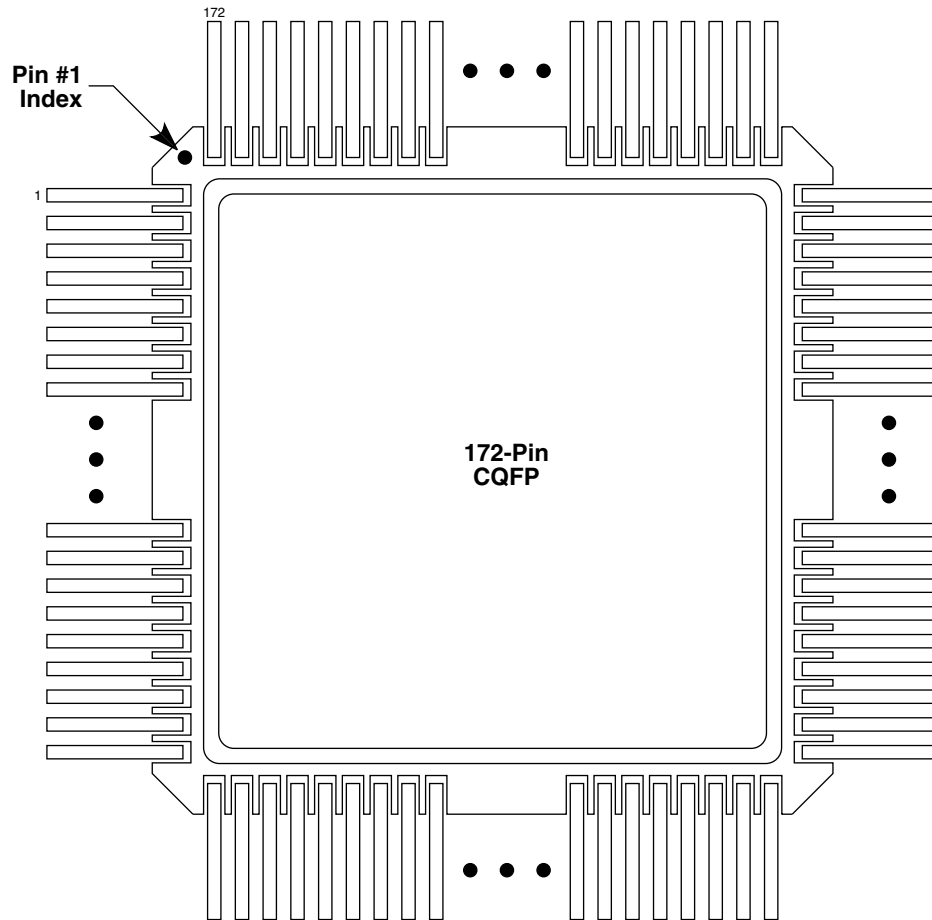

| Signal          | Pad Number   |
|-----------------|--|
| CLKA or I/O     | 150  |
| CLKB or I/O     | 154  |
| DCLK or I/O     | 171  |
| GND             | 7, 17, 22, 32, 37, 55, 65, 75, 98, 103, 106, 118, 123, 141, 152, 161 |
| MODE            | 1  |
| PRA or I/O      | 148  |
| PRB or I/O      | 156  |
| SDI or I/O      | 131  |
| V <sub>CC</sub> | 12, 23, 24, 27, 50, 66, 80, 107, 109, 110, 113, 136, 151, 166        |

Notes:

1. Unused I/O pins are designated as outputs by ALS and are driven LOW.
2. All unassigned pins are available for use as I/Os.
3. MODE = GND, except during device programming or debugging.

## List of Changes

The following table lists critical changes that were made in the current version of the document.

| Previous version | Changes in current version (v3.0)   | Page |
|------------------|---|------|
| Unspecified      | <p>Because the changes in this data sheet are extensive and technical in nature—due to the elimination of 32400DX product—this should be viewed as a new document. Please read it as you would a data sheet that is published for the first time. Note that the “Package and Mechanical Drawings” section has been eliminated from the data sheet and can now be found on the Actel web site.</p> <p>Note that the “Package Characteristics and Mechanical Drawings” section has been eliminated from the data sheet. The mechanical drawings are now contained in a separate document, “Package Characteristics and Mechanical Drawings,” available on the Actel web site.</p> | ALL  |

## Data Sheet Categories

In order to provide the latest information to designers, some data sheets are published before data has been fully characterized. These data sheets are marked as “Advanced” or Preliminary” data sheets. The definition of these categories are as follows:

### Advanced

The data sheet contains initial estimated information based on simulation, other products, devices, or speed grades. This information can be used as estimates, but not for production.

### Preliminary

The data sheet contains information based on simulation and/or initial characterization. The information is believed to be correct, but changes are possible.

### Unmarked (production)

The data sheet contains information that is considered to be final.

Actel and the Actel logo are registered trademarks of Actel Corporation.  
All other trademarks are the property of their owners.



<http://www.actel.com>

**Actel Europe Ltd.**

Daneshill House, Lutyens Close  
Basingstoke, Hampshire RG24 8AG  
United Kingdom

**Tel:** +44 (0)1256 305600

**Fax:** +44 (0)1256 355420

**Actel Corporation**

955 East Arques Avenue  
Sunnyvale, California 94086  
USA

**Tel:** (408) 739-1010

**Fax:** (408) 739-1540

**Actel Asia-Pacific**

EXOS Ebisu Bldg. 4F  
1-24-14 Ebisu Shibuya-ku  
Tokyo 150 Japan

**Tel:** +81 03-3445-7671

**Fax:** +81 03-3445-7668

5172135-1/2.01

