

Am186™ CC

High-Performance, 80C186-Compatible 16-Bit Embedded Communications Controller

DISTINCTIVE CHARACTERISTICS

■ E86™ family of x86 embedded processors offers improved time-to-market

- Software migration (backwards- and upwards-compatible)
- World-class development tools, applications, and system software

■ Serial Communications Peripherals

- Four High-level Data Link Control (HDLC) channels
- Four independent Time Slot Assigners (TSAs)
- Physical interface for HDLC channels can be raw DCE, PCM Highway, or GCI (IOM-2)
- USB peripheral controller
- High-Speed UART with autobaud
- UART
- Synchronous serial interface (SSI)
- SmartDMA™ channels (8) to support USB/HDLC

■ System Peripherals

- Three programmable 16-bit timers
- Hardware watchdog timer

- General-purpose DMA (4 channels)
- Programmable I/O (48 PIO signals)
- Interrupt Controller (36 maskable interrupts)

■ Memory and Peripheral Interface

- Integrated DRAM controller
- Glueless interface to RAM/ROM/Flash memory (55-ns Flash memory required for zero-wait-state operation at 50 MHz)
- Fourteen chip selects (8 peripherals, 6 memory)
- External bus mastering support
- Multiplexed and nonmultiplexed address/data bus
- Programmable bus sizing
- 8-bit boot option

■ Available in the following package

- 160-pin plastic quad flat pack (PQFP)
- 25-, 40-, and 50-MHz operating frequencies
- Low-voltage operation, $V_{CC} = 3.3 \text{ V} \pm 0.3 \text{ V}$
- Commercial and industrial temperature rating
- 5-V-tolerant I/O (3.3-V output levels)

GENERAL DESCRIPTION

The Am186™ CC embedded communications controller is the first member in the AMD Comm86™ product family. The Am186CC controller is a cost-effective, high-performance microcontroller solution for communications applications. This highly integrated microcontroller enables customers to save system costs and increase performance over 8-bit microcontrollers and other 16-bit microcontrollers.

The Am186CC communications controller offers the advantages of the x86 development environment's widely available native development tools, applications, and system software. Additionally, the controller uses the industry-standard 186 instruction set that is part of the AMD E86™ family, which continually offers instruction-set-compatible upgrades. Built into the Am186CC controller is a wide range of communications features required in many communications applications, including High-level Data Link Control (HDLC) and the Universal Serial Bus (USB).

AMD offers complete solutions with the Am186CC controller. A customer development platform board is available. Reference designs under development include a low-end router with Integrated Services Digital Network (ISDN), Ethernet, USB, Plain Old Telephone Service (POTS), and an ISDN Terminal Adapter featuring USB. AMD and its FusionE86SM Partners offer boards, schematics, drivers, protocol stacks, and routing software for these reference designs to enable fast time to market.

ORDERING INFORMATION

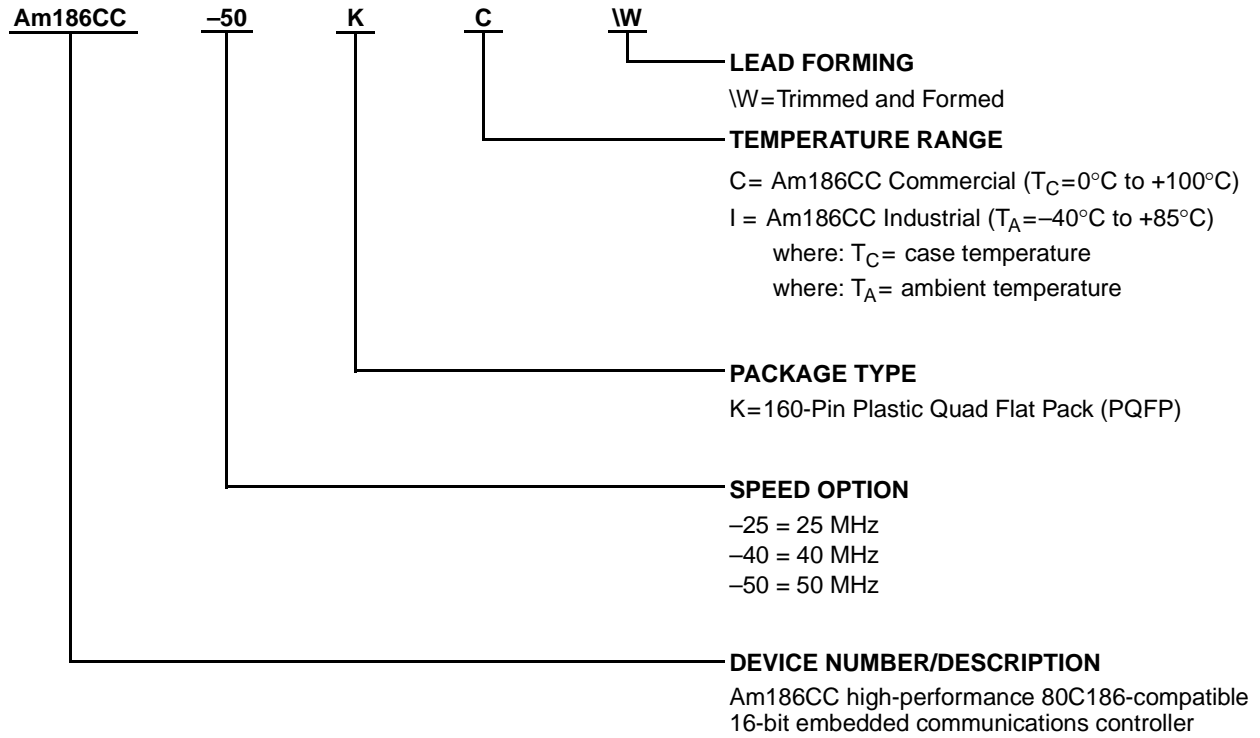

| Valid Combinations | |
|--------------------|------|
| Am186CC-25 | KCW |
| Am186CC-40 | |
| Am186CC-50 | |
| Am186CC-25 | KI\W |
| Am186CC-40 | |

Valid Combinations

Valid combinations list configurations planned to be supported in volume for this device. Consult the local AMD sales office to confirm availability of specific valid combinations and to check on newly released combinations.

TABLE OF CONTENTS

| | |
|--|----|
| Distinctive Characteristics | 1 |
| General Description | 1 |
| Ordering Information | 2 |
| Logic Diagram by Interface | 6 |
| Logic Diagram by Default Pin Function | 7 |
| Pin Connection Diagram—160-Pin PQFP Package | 8 |
| Pin and Signal Tables | 9 |
| Signal Descriptions | 13 |
| Architectural Overview | 28 |
| Detailed Description | 28 |
| Am186 Embedded CPU | 29 |
| Memory Organization | 29 |
| I/O Space | 29 |
| Serial Communications Support | 30 |
| Universal Serial Bus | 30 |
| Four HDLC Channels and Four TSAs | 31 |
| General Circuit Interface | 31 |
| Eight SmartDMA™ Channels | 31 |
| Two Asynchronous Serial Ports | 31 |
| Synchronous Serial Port | 32 |
| System Peripherals | 32 |
| Interrupt Controller | 32 |
| Four General-Purpose DMA Channels | 32 |
| 48 Programmable I/O Signals | 32 |
| Three Programmable Timers | 32 |
| Hardware Watchdog Timer | 33 |
| Memory and Peripheral Interface | 33 |
| System Interfaces | 33 |
| DRAM Support | 34 |
| Chip Selects | 34 |
| Clock Control | 35 |
| In-Circuit Emulator Support | 37 |
| Applications | 37 |
| Clock Generation and Control | 40 |
| Features | 40 |
| System Clock | 40 |
| USB Clock | 40 |
| Clock Sharing by System and USB | 41 |
| Crystal-Driven Clock Source | 42 |
| External Clock Source | 43 |
| Static Operation | 43 |
| PLL Bypass Mode | 43 |
| UART Baud Clock | 43 |
| Power Supply Operation | 44 |
| Power Supply Connections | 44 |
| Input/Output Circuitry | 44 |
| PIO Supply Current Limit | 44 |
| Absolute Maximum Ratings | 45 |
| Operating Ranges | 45 |
| Driver Characteristics—Universal Serial Bus | 45 |
| DC Characteristics over Commercial and Industrial Operating Ranges | 46 |
| Capacitance | 46 |

| | |
|---|---------|
| Maximum Load Derating | 47 |
| Power Supply Current | 47 |
| Thermal Characteristics | 48 |
| PQFP Package | 48 |
| Commercial and Industrial Switching Characteristics and Waveforms | 49 |
| Switching Characteristics over Commercial and Industrial Operating Ranges | 58 |
| Appendix A—Pin Tables | A-1 |
| Pin List Table Column Definitions | A-11 |
| Appendix B—Physical Dimensions: PQR160, Plastic Quad Flat Pack (PQFP) | B-1 |
| Appendix C—Customer Support | C-1 |
| Related AMD Products—E86™ Family Devices | C-1 |
| Related Documents | C-2 |
| Am186CC/CH/CU Microcontroller Customer Development Platform | C-2 |
| Third-Party Development Support Products | C-2 |
| Customer Service | C-2 |
| Hotline and World Wide Web Support..... | C-2 |
| Corporate Applications Hotline..... | C-2 |
| World Wide Web Home Page | C-3 |
| Documentation and Literature | C-3 |
| Literature Ordering | C-3 |
| Index..... | Index-1 |

LIST OF FIGURES

| | |
|---|----|
| Figure 1. Am186CC Controller Block Diagram | 28 |
| Figure 2. Two-Component Address Example | 30 |
| Figure 3. Am186CC Controller Address Bus — Default Operation | 35 |
| Figure 4. Am186CC Controller—Address Bus Disable In Effect | 36 |
| Figure 5. ISDN Terminal Adapter System Application | 38 |
| Figure 6. ISDN to Ethernet Low-End Router System Application | 38 |
| Figure 7. 32-Channel Linecard System Application | 39 |
| Figure 8. System and USB Clock Generation | 41 |
| Figure 9. Suggested System Clock Frequencies, Clock Modes, and Crystal Frequencies .. | 42 |
| Figure 10. External Interface to Support Clocks—Fundamental Mode Crystal | 42 |
| Figure 11. External Interface to Support Clocks—External Clock Source | 43 |
| Figure 12. UART and High-Speed UART Clocks | 43 |
| Figure 13. Typical I _{CC} Versus Frequency | 47 |
| Figure 14. Thermal Resistance(°C/Watt) | 48 |
| Figure 15. Thermal Characteristics Equations | 48 |
| Figure 16. Key to Switching Waveforms | 49 |
| Figure 17. Read Cycle Waveforms | 60 |
| Figure 18. Write Cycle Waveforms | 63 |
| Figure 19. Software Halt Cycle Waveforms | 64 |
| Figure 20. Peripheral Timing Waveforms | 65 |
| Figure 21. Reset Waveforms | 66 |
| Figure 22. Signals Related to Reset (System PLL in 1x or 2x Mode) | 67 |
| Figure 23. Signals Related to Reset (System PLL in 4x Mode) | 67 |
| Figure 24. Synchronous Ready Waveforms | 68 |
| Figure 25. Asynchronous Ready Waveforms | 69 |
| Figure 26. Entering Bus Hold Waveforms | 70 |
| Figure 27. Exiting Bus Hold Waveforms | 70 |
| Figure 28. System Clock Timing Waveforms—Active Mode (PLL 1x Mode) | 72 |
| Figure 29. USB Clock Timing Waveforms | 72 |
| Figure 30. GCI Bus Waveforms | 73 |

| | | |
|------------|---|----|
| Figure 31. | PCM Highway Waveforms (Timing Slave) | 75 |
| Figure 32. | PCM Highway Waveforms (Timing Master) | 76 |
| Figure 33. | DCE Transmit Waveforms | 77 |
| Figure 34. | DCE Receive Waveforms | 77 |
| Figure 35. | USB Data Signal Rise and Fall Times | 78 |
| Figure 36. | USB Receiver Jitter Tolerance | 78 |
| Figure 37. | Synchronous Serial Interface Waveforms | 79 |
| Figure 38. | DRAM Read Cycle without Wait-States Waveform | 80 |
| Figure 39. | DRAM Read Cycle with Wait-States Waveform | 81 |
| Figure 40. | DRAM Write Cycle without Wait-States Waveform | 81 |
| Figure 41. | DRAM Write Cycle with Wait-States Waveform | 82 |
| Figure 42. | DRAM Refresh Cycle Waveform | 82 |

LIST OF TABLES

| | | |
|-----------|---|------|
| Table 1. | PQFP Pin Assignments—Sorted by Pin Number | 10 |
| Table 2. | PQFP Pin Assignments—Sorted by Signal Name | 11 |
| Table 3. | Signal Description Table Definitions | 13 |
| Table 4. | Signal Descriptions | 14 |
| Table 5. | Segment Register Selection Rules | 30 |
| Table 6. | Crystal Parameters | 42 |
| Table 7. | Typical Power Consumption Calculation..... | 47 |
| Table 8. | Thermal Characteristics (°C/Watt) | 48 |
| Table 9. | Alphabetical Key to Switching Parameter Symbols | 50 |
| Table 10. | Numerical Key to Switching Parameter Symbols | 54 |
| Table 11. | Read Cycle Timing | 58 |
| Table 12. | Write Cycle Timing | 61 |
| Table 13. | Software Halt Cycle Timing | 64 |
| Table 14. | Peripheral Timing | 65 |
| Table 15. | Reset Timing | 66 |
| Table 16. | External Ready Cycle Timing | 68 |
| Table 17. | Bus Hold Timing | 69 |
| Table 18. | System Clocks Timing | 71 |
| Table 19. | USB Clocks Timing | 72 |
| Table 20. | GCI Bus Timing | 73 |
| Table 21. | PCM Highway Timing (Timing Slave) | 74 |
| Table 22. | PCM Highway Timing (Timing Master) | 76 |
| Table 23. | DCE Interface Timing | 77 |
| Table 24. | USB Timing | 78 |
| Table 25. | SSI Timing | 79 |
| Table 26. | DRAM Timing | 80 |
| Table 27. | Power-On Reset (POR) Pin Defaults | A-2 |
| Table 28. | Multiplexed Signal Trade-offs | A-5 |
| Table 29. | PIOs Sorted by PIO Number | A-8 |
| Table 30. | PIOs Sorted by Signal Name | A-9 |
| Table 31. | Reset Configuration Pins (Pinstraps) | A-10 |
| Table 32. | CPU PLL Modes | A-10 |
| Table 33. | USB PLL Modes..... | A-10 |
| Table 34. | Pin List Table Definitions..... | A-11 |
| Table 35. | Pin List Summary | A-12 |

LOGIC DIAGRAM BY INTERFACE¹

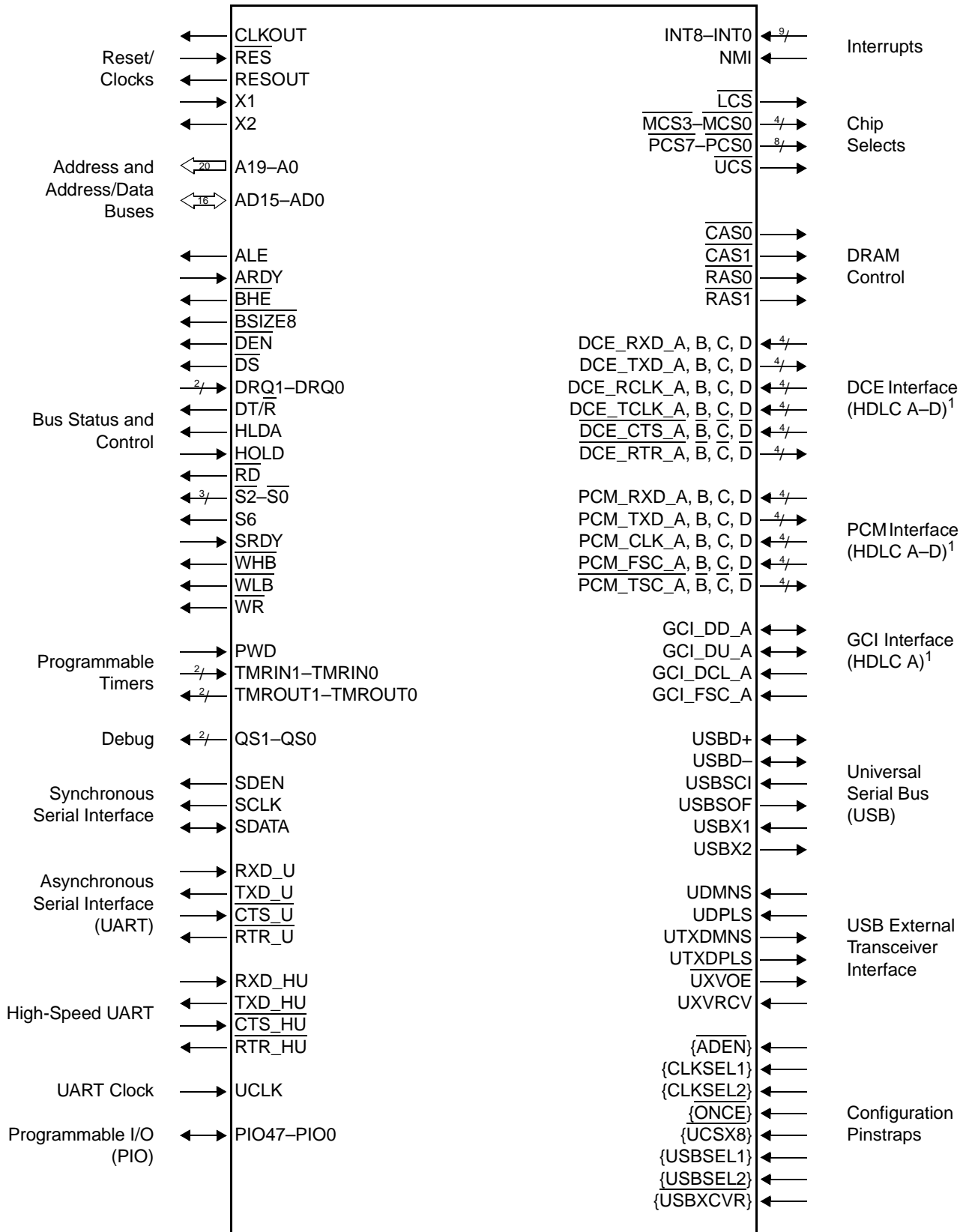

Notes:

1. Because of multiplexing, not all interfaces are available at once. Refer to Table 28, "Multiplexed Signal Trade-offs," on page A-5.

PIN AND SIGNAL TABLES

Table 1 on page 10 and Table 2 on page 11 show the pins sorted by pin number and signal name, respectively.

Table 4 on page 14 contains the signal descriptions (grouped alphabetically and by function). The table includes columns listing the multiplexed functions and I/O type. Table 3 on page 13 shows terms used in Table 4.

Refer to Appendix A, “Pin Tables,” on page A-1 for an additional group of tables with the following information:

- Power-on reset (POR) pin defaults including pin numbers and multiplexed functions—Table 27 on page A-2.
- Multiplexed signal trade-offs—Table 28 on page A-5.

- Programmable I/O (PIO) pins ordered by PIO pin number and multiplexed signal name, respectively, including columns listing multiplexed functions and pin configurations following system reset—Table 29 on page A-8 and Table 30 on page A-9.
- Pinstraps and pinstrap options—Table 31 on page A-10.
- Pin and signal summary showing signal name and alternate function, pin number, I/O type, load values, POR default function, reset state, POR default operation, hold state, and voltage—Table 35 on page A-12.

In all tables the brackets, [], indicate alternate, multiplexed functions, and braces, { }, indicate reset configuration pins (pinstraps). The line over a pin name indicates an active Low. The word pin refers to the physical wire; the word signal refers to the electrical signal that flows through it.

Table 1. PQFP Pin Assignments—Sorted by Pin Number¹

| Pin No. | Name—Left Side | Pin No. | Name—Bottom Side | Pin No. | Name—Right Side | Pin No. | Name—Top Side |
|---------|--------------------------------|---------|--------------------------|---------|---|---------|------------------------------------|
| 1 | V _{SS} | 41 | V _{SS} | 81 | USB _{D+} /UDPLS | 121 | V _{SS} |
| 2 | SDEN | 42 | A5 | 82 | V _{SS-USB} | 122 | DCE_RTR_A |
| 3 | SCLK | 43 | A6 | 83 | V _{SS} | 123 | DCE_CTS_A/ PCM_TSC_A |
| 4 | SDATA | 44 | A7 | 84 | A15 | 124 | DRQ0 |
| 5 | PCS0 {USBSEL1} | 45 | A8 | 85 | A16 | 125 | V _{CC} |
| 6 | PCS1 {USBSEL2} | 46 | AD3 | 86 | AD6 | 126 | MCS0 {UCSX8} |
| 7 | PCS2 | 47 | AD11 | 87 | AD14 | 127 | MCS1/CAS1 |
| 8 | PCS3 | 48 | V _{CC} | 88 | A17 | 128 | MCS2/CAS0 |
| 9 | PCS4 {CLKSEL2} | 49 | A9 | 89 | A18 | 129 | MCS3/RAS1 |
| 10 | PCS5 | 50 | A10 | 90 | A19 | 130 | V _{SS} |
| 11 | PCS6 | 51 | AD4 | 91 | V _{CC} | 131 | LCS/RAS0 |
| 12 | V _{CC} | 52 | AD12 | 92 | AD7 | 132 | UCS {ONCE} |
| 13 | PCS7 | 53 | V _{SS} | 93 | AD15 | 133 | V _{CC} |
| 14 | ARDY | 54 | S6 | 94 | BSIZE8 | 134 | DCE_TCLK_B/ PCM_FSC_B |
| 15 | SRDY | 55 | S ₂ | 95 | WHB | 135 | DCE_RCLK_B/ PCM_CLK_B |
| 16 | WR | 56 | S ₁ | 96 | WLB | 136 | DCE_RTR_B |
| 17 | DT/R | 57 | S ₀ {USBXCVR} | 97 | RD | 137 | DCE_CTS_B/ PCM_TSC_B |
| 18 | DEN/DS | 58 | RESOUT | 98 | HLDA {CLKSEL1} | 138 | DCE_RXD_B/ PCM_RXD_B |
| 19 | ALE | 59 | V _{CC} | 99 | HOLD | 139 | DCE_TXD_B/ PCM_TXD_B |
| 20 | BHE {ADEN} | 60 | CLKOUT | 100 | V _{SS} | 140 | V _{SS} |
| 21 | V _{SS} | 61 | V _{SS} | 101 | RSVD_101/UTXDPLS | 141 | TMROUT0 |
| 22 | UCLK/USBSOF/USBSCI | 62 | QS0 | 102 | RSVD_102/UTXDMNS | 142 | TMRIN0 |
| 23 | RTR_HU/DCE_RTR_D | 63 | QS1 | 103 | RSVD_103/UXVOE | 143 | TMROUT1 |
| 24 | CTS_HU/DCE_CTS_D/ PCM_TSC_D | 64 | A11 | 104 | RSVD_104/UXVRCV | 144 | TMRIN1 |
| 25 | RXD_HU | 65 | A12 | 105 | DRQ1 | 145 | INT6 |
| 26 | TXD_HU | 66 | AD5 | 106 | V _{CC} | 146 | INT7 |
| 27 | V _{CC} | 67 | AD13 | 107 | INT0 | 147 | INT8/PWD |
| 28 | AD0 | 68 | V _{CC} | 108 | V _{SS} | 148 | V _{CC} |
| 29 | AD8 | 69 | A13 | 109 | INT1 | 149 | DCE_TCLK_C/ PCM_FSC_C |
| 30 | A0 | 70 | A14 | 110 | INT2 | 150 | DCE_RCLK_C/ PCM_CLK_C |
| 31 | A1 | 71 | V _{SS} | 111 | INT3 | 151 | DCE_RTR_C |
| 32 | A2 | 72 | V _{SS-A} | 112 | INT4 | 152 | DCE_CTS_C/ PCM_TSC_C |
| 33 | V _{SS} | 73 | X1 | 113 | INT5 | 153 | DCE_RXD_C/ PCM_RXD_C |
| 34 | AD1 | 74 | X2 | 114 | RES | 154 | DCE_TXD_C/ PCM_TXD_C |
| 35 | AD9 | 75 | USBX1 | 115 | NMI | 155 | V _{SS} |
| 36 | A3 | 76 | USBX2 | 116 | DCE_TCLK_A/ GCI_FSC_A/ PCM_FSC_A | 156 | RTR_U/ DCE_RCLK_D/ PCM_CLK_D |
| 37 | A4 | 77 | V _{CC-A} | 117 | DCE_RCLK_A / GCI_DCL_A/ PCM_CLK_A | 157 | CTS_U/ DCE_TCLK_D/ PCM_FSC_D |

Table 1. PQFP Pin Assignments—Sorted by Pin Number¹ (Continued)

| Pin No. | Name—Left Side | Pin No. | Name—Bottom Side | Pin No. | Name—Right Side | Pin No. | Name—Top Side |
|---------|-----------------|---------|--------------------------|---------|----------------------------------|---------|-------------------------------|
| 38 | AD2 | 78 | V _{CC} | 118 | DCE_RXD_A/GCI_DD_A/ PCM_RXD_A | 158 | RXD_U/DCE_RXD_D/ PCM_RXD_D |
| 39 | AD10 | 79 | V _{CC} _USB | 119 | DCE_TXD_A/GCI_DU_A/ PCM_TXD_A | 159 | TXD_U/DCE_TXD_D/ PCM_TXD_D |
| 40 | V _{CC} | 80 | USB _D -/UDMNS | 120 | V _{CC} | 160 | V _{CC} |

Notes:

1. See Table 29, “PIOs Sorted by PIO Number,” on page A-8 for PIOs sorted by PIO number.

Table 2. PQFP Pin Assignments—Sorted by Signal Name¹

| Signal Name | Pin No. | Signal Name | Pin No. | Signal Name | Pin No. | Signal Name | Pin No. |
|-------------|---------|------------------------------------|---------|--------------------------------|---------|--------------------------|---------|
| A0 | 30 | CLKOUT | 60 | MCS3/RAS1 | 129 | USB _D -/UDMNS | 80 |
| A1 | 31 | CTS_HU/DCE_CTS_D/ PCM_TSC_D | 24 | NMI | 115 | USBX1 | 75 |
| A2 | 32 | CTS_U/DCE_TCLK_D/ PCM_FSC_D | 157 | PCS0 {USBSEL1} | 5 | USBX2 | 76 |
| A3 | 36 | DCE_CTS_A/PCM_TSC_A | 123 | PCS1 {USBSEL2} | 6 | V _{CC} | 12 |
| A4 | 37 | DCE_CTS_B/ PCM_TSC_B | 137 | PCS2 | 7 | V _{CC} | 27 |
| A5 | 42 | DCE_CTS_C/PCM_TSC_C | 152 | PCS3 | 8 | V _{CC} | 40 |
| A6 | 43 | DCE_RCLK_A/ GCI_DCL_A/PCM_CLK_A | 117 | PCS4 {CLKSEL2} | 9 | V _{CC} | 48 |
| A7 | 44 | DCE_RCLK_B/ PCM_CLK_B | 135 | PCS5 | 10 | V _{CC} | 59 |
| A8 | 45 | DCE_RCLK_C/PCM_CLK_C | 150 | PCS6 | 11 | V _{CC} | 68 |
| A9 | 49 | DCE_RTR_A | 122 | PCS7 | 13 | V _{CC} | 78 |
| A10 | 50 | DCE_RTR_B | 136 | QS0 | 62 | V _{CC} | 91 |
| A11 | 64 | DCE_RTR_C | 151 | QS1 | 63 | V _{CC} | 106 |
| A12 | 65 | DCE_RXD_A/GCI_DD_A/ PCM_RXD_A | 118 | RD | 97 | V _{CC} | 120 |
| A13 | 69 | DCE_RXD_B/ PCM_RXD_B | 138 | RES | 114 | V _{CC} | 125 |
| A14 | 70 | DCE_RXD_C/ PCM_RXD_C | 153 | RESOUT | 58 | V _{CC} | 133 |
| A15 | 84 | DCE_TCLK_A/ GCI_FSC_A/PCM_FSC_A | 116 | RSVD_104/UXVRCV | 104 | V _{CC} | 148 |
| A16 | 85 | DCE_TCLK_B/ PCM_FSC_B | 134 | RSVD_103/UXVOE | 103 | V _{CC} | 160 |
| A17 | 88 | DCE_TCLK_C/ PCM_FSC_C | 149 | RSVD_102/UTXDMNS | 102 | V _{CC} _A | 77 |
| A18 | 89 | DCE_TXD_A/GCI_DU_A/ PCM_TXD_A | 119 | RSVD_101/UTXDPLS | 101 | V _{CC} _USB | 79 |
| A19 | 90 | DCE_TXD_B/ PCM_TXD_B | 139 | RTR_HU/DCE_RTR_D | 23 | V _{SS} | 1 |
| AD0 | 28 | DCE_TXD_C/ PCM_TXD_C | 154 | RTR_U/DCE_RCLK_D/ PCM_CLK_D | 156 | V _{SS} | 21 |
| AD1 | 34 | DEN/DS | 18 | RXD_HU | 25 | V _{SS} | 33 |
| AD2 | 38 | DRQ0 | 124 | RXD_U/DCE_RXD_D/ PCM_RXD_D | 158 | V _{SS} | 41 |
| AD3 | 46 | DRQ1 | 105 | S0 {USBXCVR} | 57 | V _{SS} | 53 |
| AD4 | 51 | DT/R | 17 | S1 | 56 | V _{SS} | 61 |
| AD5 | 66 | HLDA {CLKSEL1} | 98 | S2 | 55 | V _{SS} | 71 |
| AD6 | 86 | HOLD | 99 | S6 | 54 | V _{SS} | 83 |
| AD7 | 92 | INT0 | 107 | SCLK | 3 | V _{SS} | 100 |
| AD8 | 29 | INT1 | 109 | SDATA | 4 | V _{SS} | 108 |
| AD9 | 35 | INT2 | 110 | SDEN | 2 | V _{SS} | 121 |
| AD10 | 39 | INT3 | 111 | SRDY | 15 | V _{SS} | 130 |

Table 2. PQFP Pin Assignments—Sorted by Signal Name¹ (Continued)

| Signal Name | Pin No. | Signal Name | Pin No. | Signal Name | Pin No. | Signal Name | Pin No. |
|-------------|---------|------------------------------------|---------|-------------------------------|---------|---------------------|---------|
| AD11 | 47 | INT4 | 112 | TMRIN0 | 142 | V _{SS} | 140 |
| AD12 | 52 | INT5 | 113 | TMRIN1 | 144 | V _{SS} | 155 |
| AD13 | 67 | INT6 | 145 | TMROUT0 | 141 | V _{SS-A} | 72 |
| AD14 | 87 | INT7 | 146 | TMROUT1 | 143 | V _{SS-USB} | 82 |
| AD15 | 93 | INT8/PWD | 147 | TXD_HU | 26 | W _{HB} | 95 |
| ALE | 19 | LCS/RAS ₀ | 131 | TXD_U/DCE_TXD_D/ PCM_TXD_D | 159 | W _{LB} | 96 |
| ARDY | 14 | MCS ₀ {UCSX8} | 126 | UCLK/USBSOF/USBSCI | 22 | W _R | 16 |
| BHE {ADEN} | 20 | MCS ₁ /CAS ₁ | 127 | UCS {ONCE} | 132 | X ₁ | 73 |
| BSIZE8 | 94 | MCS ₂ /CAS ₀ | 128 | USBD+/UDPLS | 81 | X ₂ | 74 |

Notes:

1. For PIOs sorted by signal name, refer to Table 30, “PIOs Sorted by Signal Name,” on page A-9.

Signal Descriptions

Table 4 on page 14 contains a description of the Am186CC controller signals. Table 3 describes the terms used in Table 4. The signals are organized alphabetically within the following functional groups:

- Bus interface/general-purpose DMA request (page 14)
- Clocks/reset/watchdog timer (page 17)
- No connects (page 18)
- Power and ground (page 19)
- Debug support (page 19)
- Chip selects (page 19)
- DRAM (page 20)
- Interrupts (page 21)
- Programmable I/O (PIOs) (page 22)
- Programmable timers (page 22)
- Asynchronous serial ports (UART and High-Speed UART) (page 22)
- Synchronous serial interface (SSI) (page 23)
- HDLC synchronous communications: channels A–D for Data Communications Equipment (DCE), Pulse-Code Modulation (PCM), and General Circuit Interface (GCI) interfaces (page 23)
- Universal serial bus (USB) (page 26)

For pinstraps, refer to Table 31, “Reset Configuration Pins (Pinstraps),” on page A-10.

Table 3. Signal Description Table Definitions

| Term | Definition |
|----------------------|---|
| General terms | |
| [] | Pin alternate function; a pin defaults to the signal named without the brackets |
| { } | Reset configuration pin (pinstrap) |
| pin | Refers to the physical wire |
| reset | An <i>external or power-on reset</i> is caused by asserting RES. An <i>internal reset</i> is initiated by the watchdog timer. A <i>system reset</i> is one that resets the Am186CC controller (the CPU plus the internal peripherals) as well as any external peripherals connected to RESOUT. An external reset always causes a system reset; an internal reset can optionally cause a system reset. |
| signal | Refers to the electrical signal that flows across a pin |
| SIGNAL | A line over a signal name indicates that the signal is active Low; a signal name without a line is active High. |
| Signal types | |
| B | Bidirectional |
| H | High |
| LS | Programmable to hold last state of pin |
| O | Totem pole output |
| OD | Open drain output |
| OD-O | Open drain output or totem pole output |
| PD | Internal pulldown resistor |
| PU | Internal pullup resistor |
| STI | Schmitt trigger Input |
| STI-OD | Schmitt trigger input or open drain output |
| TS | Three-state output |

Table 4. Signal Descriptions

| Signal Name | Multiplexed Signal(s) | Type | Description |
|--|-----------------------|------|--|
| BUS INTERFACE/GENERAL-PURPOSE DMA REQUEST | | | |
| A19–A0 | — | O | <p>Address Bus supplies nonmultiplexed memory or I/O addresses to the system one half of a CLKOUT period earlier than the multiplexed address and data bus (AD15–AD0). During bus-hold or reset conditions, the address bus is three-stated with pulldowns.</p> <p>When the lower or upper chip-select regions are configured for DRAM mode, the A19–A0 bus provides the row and column addresses at the appropriate times. The upper and lower memory chip-select ranges can be individually configured for DRAM mode.</p> |
| AD15–AD0 | — | B | <p>Address and Data Bus time-multiplexed pins supply memory or I/O addresses and data to the system. This bus can supply an address to the system during the first period of a bus cycle (t_1). It transmits (write cycle) or receives (read cycle) data to or from the system during the remaining periods of that cycle (t_2, t_3, and t_4). The address phase of these pins can be disabled—see the {ADEN} pin description in Table 31, “Reset Configuration Pins (Pinstraps),” on page A-10.</p> <p>During a reset condition, the address and data bus is three-stated with pulldowns, and during a bus hold it is three-stated.</p> <p>In addition, during a reset the state of the address and data bus pins (AD15–AD0) is latched into the Reset Configuration (RESCON) register. This feature can be used to provide software with information about the external system at reset time.</p> |
| ALE | [PIO33] | O | <p>Address Latch Enable indicates to the system that an address appears on the address and data bus (AD15–AD0). The address is guaranteed valid on the falling edge of ALE.</p> <p>ALE is three-stated and has a pulldown resistor during bus-hold or reset conditions.</p> |
| ARDY | [PIO8] | STI | <p>Asynchronous Ready is a true asynchronous ready that indicates to the Am186CC controller that the addressed memory space or I/O device will complete a data transfer. The ARDY pin is asynchronous to CLKOUT and is active High. To guarantee the number of wait states inserted, ARDY or SRDY must be synchronized to CLKOUT. If the falling edge of ARDY is not synchronized to CLKOUT as specified, an additional clock period can be added.</p> <p>To always assert the ready condition to the microcontroller, tie ARDY and SRDY High. If the system does not use ARDY, tie the pin Low to yield control to SRDY.</p> |

Table 4. Signal Descriptions (Continued)

| Signal Name | Multiplexed Signal(s) | Type | Description | | | | | | | | | | | | | | | | | | |
|----------------------------|---------------------------------------|--------------------------------|---|--------------------|--|--|-------------------------|-----|-------------------|---|---|---------------|---|---|--------------------------------|---|---|------------------------------|---|---|---------|
| $\overline{\text{BHE}}$ | [PIO34] {ADEN} | O | <p>Bus High Enable: During a memory access, $\overline{\text{BHE}}$ and the least-significant address bit (AD0) indicate to the system which bytes of the data bus (upper, lower, or both) participate in a bus cycle. The $\overline{\text{BHE}}$ and AD0 pins are encoded as follows:</p> <table border="1" style="margin-left: auto; margin-right: auto;"> <thead> <tr> <th colspan="3">Data Byte Encoding</th> </tr> <tr> <th>$\overline{\text{BHE}}$</th> <th>AD0</th> <th>Type of Bus Cycle</th> </tr> </thead> <tbody> <tr> <td>0</td> <td>0</td> <td>Word transfer</td> </tr> <tr> <td>0</td> <td>1</td> <td>High byte transfer (bits 15–8)</td> </tr> <tr> <td>1</td> <td>0</td> <td>Low byte transfer (bits 7–0)</td> </tr> <tr> <td>1</td> <td>1</td> <td>Refresh</td> </tr> </tbody> </table> <p>$\overline{\text{BHE}}$ is asserted during t_1 and remains asserted through t_3 and t_W. $\overline{\text{BHE}}$ does not require latching. $\overline{\text{BHE}}$ is three-stated with a pullup during bus-hold and reset conditions.</p> <p>$\overline{\text{WLB}}$ and $\overline{\text{WHB}}$ implement the functionality of $\overline{\text{BHE}}$ and AD0 for high and low byte write enables, and they have timing appropriate for use with the nonmultiplexed bus interface.</p> <p>$\overline{\text{BHE}}$ also signals DRAM refresh cycles when using the multiplexed address and data (AD) bus. A refresh cycle is indicated when both $\overline{\text{BHE}}$ and AD0 are High. During refresh cycles, the AD bus is driven during the t_1 phase and three-stated during the t_2, t_3, and t_4 phases. The value driven on the A bus is undefined during a refresh cycle. For this reason, the A0 signal cannot be used in place of the AD0 signal to determine refresh cycles.</p> | Data Byte Encoding | | | $\overline{\text{BHE}}$ | AD0 | Type of Bus Cycle | 0 | 0 | Word transfer | 0 | 1 | High byte transfer (bits 15–8) | 1 | 0 | Low byte transfer (bits 7–0) | 1 | 1 | Refresh |
| Data Byte Encoding | | | | | | | | | | | | | | | | | | | | | |
| $\overline{\text{BHE}}$ | AD0 | Type of Bus Cycle | | | | | | | | | | | | | | | | | | | |
| 0 | 0 | Word transfer | | | | | | | | | | | | | | | | | | | |
| 0 | 1 | High byte transfer (bits 15–8) | | | | | | | | | | | | | | | | | | | |
| 1 | 0 | Low byte transfer (bits 7–0) | | | | | | | | | | | | | | | | | | | |
| 1 | 1 | Refresh | | | | | | | | | | | | | | | | | | | |
| $\overline{\text{BSIZE8}}$ | — | O | Bus Size 8 is asserted during t_1 – t_4 to indicate an 8-bit cycle, or is deasserted to indicate a 16-bit cycle. | | | | | | | | | | | | | | | | | | |
| $\overline{\text{DEN}}$ | [$\overline{\text{DS}}$] [PIO30] | O | Data Enable supplies an output enable to an external data-bus transceiver. $\overline{\text{DEN}}$ is asserted during memory and I/O cycles. $\overline{\text{DEN}}$ is deasserted when DT/ $\overline{\text{R}}$ changes state. $\overline{\text{DEN}}$ is three-stated with a pullup during bus-hold or reset conditions. | | | | | | | | | | | | | | | | | | |
| [$\overline{\text{DS}}$] | $\overline{\text{DEN}}$ PIO30 | O | <p>Data Strobe provides a signal where the write cycle timing is identical to the read cycle timing. When used with other control signals, [$\overline{\text{DS}}$] provides an interface for 68K-type peripherals without the need for additional system interface logic.</p> <p>When [$\overline{\text{DS}}$] is asserted, addresses are valid. When [$\overline{\text{DS}}$] is asserted on writes, data is valid. When [$\overline{\text{DS}}$] is asserted on reads, data can be driven on the AD bus.</p> <p>Following a reset, this pin is configured as $\overline{\text{DEN}}$. The pin is then configured by software to operate as [$\overline{\text{DS}}$].</p> | | | | | | | | | | | | | | | | | | |
| DT/ $\overline{\text{R}}$ | [PIO29] | O | Data Transmit or Receive indicates which direction data should flow through an external data-bus transceiver. When DT/ $\overline{\text{R}}$ is asserted High, the Am186CC controller transmits data. When this pin is deasserted Low, the controller receives data. DT/ $\overline{\text{R}}$ is three-stated with a pullup during a bus-hold or reset condition. | | | | | | | | | | | | | | | | | | |
| DRQ1 [DRQ0] | — PIO9 | STI STI | DMA Requests 1 and 0 indicate to the Am186CC controller that an external device is ready for a DMA channel to perform a transfer. DRQ1–[DRQ0] are level-triggered and internally synchronized. DRQ1–[DRQ0] are not latched and must remain active until serviced. | | | | | | | | | | | | | | | | | | |

Table 4. Signal Descriptions (Continued)

| Signal Name | Multiplexed Signal(s) | Type | Description |
|------------------------|-----------------------|------|--|
| HLDA | {CLKSEL1} | O | <p>Bus-Hold Acknowledge is asserted to indicate to an external bus master that the Am186CC controller has relinquished control of the local bus. When an external bus master requests control of the local bus (by asserting HOLD), the microcontroller completes the bus cycle in progress, then relinquishes control of the bus to the external bus master by asserting HLDA and three-stating S2–S0, AD15–AD0, S6, and A19–A0. The following are also three-stated and have pullups: UCS, LCS, MCS3–MCS0, PCS7–PCS0, DEN, RD, WR, BHE, WHB, WLB, and DT/R. ALE is three-stated and has a pulldown.</p> <p>When the external bus master has finished using the local bus, it indicates this to the Am186CC controller by deasserting HOLD. The controller responds by deasserting HLDA.</p> <p>If the Am186CC controller requires access to the bus (for example, for refresh), the controller deasserts HLDA before the external bus master deasserts HOLD. The external bus master must be able to deassert HOLD and allow the controller access to the bus. See the timing diagrams for bus hold on page 70.</p> |
| HOLD | — | STI | <p>Bus-Hold Request indicates to the Am186CC controller that an external bus master needs control of the local bus.</p> <p>The Am186CC controller's HOLD latency time—the time between HOLD request and HOLD acknowledge—is a function of the activity occurring in the processor when the HOLD request is received. A HOLD request is second only to DRAM refresh requests in priority of activity requests received by the processor. This implies that if a HOLD request is received just as a DMA transfer begins, the HOLD latency can be as great as four bus cycles. This occurs if a DMA word transfer operation is taking place from an odd address to an odd address. This is a total of 16 clock cycles or more if wait states are required. In addition, if locked transfers are performed, the HOLD latency time is increased by the length of the locked transfer. HOLD latency is also potentially increased by DRAM refreshes.</p> <p>The board designer is responsible for properly terminating the HOLD input.</p> <p>For more information, see the HLDA pin description.</p> |
| $\overline{\text{RD}}$ | — | O | <p>Read Strobe indicates to the system that the Am186CC controller is performing a memory or I/O read cycle. RD is guaranteed to not be asserted before the address and data bus is three-stated during the address-to-data transition. $\overline{\text{RD}}$ is three-stated with a pullup during bus-hold or reset conditions.</p> |
| S6 | — | O | <p>Bus Cycle Status Bit 6: This signal is asserted during t_1–t_4 to indicate a DMA-initiated bus cycle or a refresh cycle. S6 is three-stated during bus hold and three-stated with a pulldown during reset.</p> |
| SRDY | [PIO35] | STI | <p>Synchronous Ready indicates to the Am186CC controller that the addressed memory space or I/O device will complete a data transfer. The SRDY pin accepts an active High input synchronized to CLKOUT.</p> <p>Using SRDY instead of ARDY allows a relaxed system timing because of the elimination of the one-half clock period required to internally synchronize ARDY. To always assert the ready condition to the microcontroller, tie SRDY High. If the system does not use SRDY, tie the pin Low to yield control to ARDY.</p> |

Table 4. Signal Descriptions (Continued)

| Signal Name | Multiplexed Signal(s) | Type | Description | | | | | | | | | | | | | | | | | | | | | | | | | | | | | | | | | | | | | | | | |
|---|-----------------------|-----------------|--|-----------------|--|--|--|-----------------|-----------------|-----------------|-----------|---|---|---|----------|---|---|---|--------------------|---|---|---|-------------------|---|---|---|------|---|---|---|-------------------|---|---|---|-----------------------|---|---|---|----------------------|---|---|---|----------------|
| $\overline{S2}$ $\overline{S1}$ $\overline{S0}$ | — — {USBXCVR} | O | <p>Bus Cycle Status 2–0 indicate to the system the type of bus cycle in progress. $\overline{S2}$ can be used as a logical memory or I/O indicator, and $\overline{S1}$ can be used as a data transmit or receive indicator. $\overline{S2}$–$\overline{S0}$ are three-stated during bus hold and three-stated with a pullup during reset. The $\overline{S2}$–$\overline{S0}$ pins are encoded as follows:</p> <table border="1" style="margin-left: auto; margin-right: auto;"> <thead> <tr> <th colspan="4">Bus Status Pins</th> </tr> <tr> <th>$\overline{S2}$</th> <th>$\overline{S1}$</th> <th>$\overline{S0}$</th> <th>Bus Cycle</th> </tr> </thead> <tbody> <tr> <td>0</td> <td>0</td> <td>0</td> <td>Reserved</td> </tr> <tr> <td>0</td> <td>0</td> <td>1</td> <td>Read data from I/O</td> </tr> <tr> <td>0</td> <td>1</td> <td>0</td> <td>Write data to I/O</td> </tr> <tr> <td>0</td> <td>1</td> <td>1</td> <td>Halt</td> </tr> <tr> <td>1</td> <td>0</td> <td>0</td> <td>Instruction fetch</td> </tr> <tr> <td>1</td> <td>0</td> <td>1</td> <td>Read data from memory</td> </tr> <tr> <td>1</td> <td>1</td> <td>0</td> <td>Write data to memory</td> </tr> <tr> <td>1</td> <td>1</td> <td>1</td> <td>None (passive)</td> </tr> </tbody> </table> | Bus Status Pins | | | | $\overline{S2}$ | $\overline{S1}$ | $\overline{S0}$ | Bus Cycle | 0 | 0 | 0 | Reserved | 0 | 0 | 1 | Read data from I/O | 0 | 1 | 0 | Write data to I/O | 0 | 1 | 1 | Halt | 1 | 0 | 0 | Instruction fetch | 1 | 0 | 1 | Read data from memory | 1 | 1 | 0 | Write data to memory | 1 | 1 | 1 | None (passive) |
| Bus Status Pins | | | | | | | | | | | | | | | | | | | | | | | | | | | | | | | | | | | | | | | | | | | |
| $\overline{S2}$ | $\overline{S1}$ | $\overline{S0}$ | Bus Cycle | | | | | | | | | | | | | | | | | | | | | | | | | | | | | | | | | | | | | | | | |
| 0 | 0 | 0 | Reserved | | | | | | | | | | | | | | | | | | | | | | | | | | | | | | | | | | | | | | | | |
| 0 | 0 | 1 | Read data from I/O | | | | | | | | | | | | | | | | | | | | | | | | | | | | | | | | | | | | | | | | |
| 0 | 1 | 0 | Write data to I/O | | | | | | | | | | | | | | | | | | | | | | | | | | | | | | | | | | | | | | | | |
| 0 | 1 | 1 | Halt | | | | | | | | | | | | | | | | | | | | | | | | | | | | | | | | | | | | | | | | |
| 1 | 0 | 0 | Instruction fetch | | | | | | | | | | | | | | | | | | | | | | | | | | | | | | | | | | | | | | | | |
| 1 | 0 | 1 | Read data from memory | | | | | | | | | | | | | | | | | | | | | | | | | | | | | | | | | | | | | | | | |
| 1 | 1 | 0 | Write data to memory | | | | | | | | | | | | | | | | | | | | | | | | | | | | | | | | | | | | | | | | |
| 1 | 1 | 1 | None (passive) | | | | | | | | | | | | | | | | | | | | | | | | | | | | | | | | | | | | | | | | |
| \overline{WHB} \overline{WLB} | — — | O O | <p>Write High Byte and Write Low Byte indicate to the system which bytes of the data bus (upper, lower, or both) participate in a write cycle. In 80C186 microcontroller designs, this information is provided by \overline{BHE}, AD0, and \overline{WR}. However, by using \overline{WHB} and \overline{WLB}, the standard system interface logic and external address latch that were required are eliminated.</p> <p>\overline{WHB} is asserted with AD15–AD8. \overline{WHB} is the logical AND of \overline{BHE} and \overline{WR}. This pin is three-stated with a pullup during bus-hold or reset conditions.</p> <p>\overline{WLB} is asserted with AD7–AD0. \overline{WLB} is the logical AND of AD0 and \overline{WR}. This pin is three-stated with a pullup during bus-hold or reset conditions.</p> | | | | | | | | | | | | | | | | | | | | | | | | | | | | | | | | | | | | | | | | |
| \overline{WR} | [PIO15] | O | <p>Write Strobe indicates to the system that the data on the bus is to be written to a memory or I/O device. \overline{WR} is three-stated with a pullup during bus-hold or reset conditions.</p> | | | | | | | | | | | | | | | | | | | | | | | | | | | | | | | | | | | | | | | | |
| CLOCKS/RESET/WATCHDOG TIMER | | | | | | | | | | | | | | | | | | | | | | | | | | | | | | | | | | | | | | | | | | | |
| CLKOUT | — | O | <p>Clock Output supplies the clock to the system. Depending on the values of the CPU mode select pinstraps, {CLKSEL1} and {CLKSEL2}, CLKOUT operates at either the PLL frequency or the source input frequency during PLL Bypass mode. (See Table 31, “Reset Configuration Pins (Pinstraps),” on page A-10.) CLKOUT remains active during bus-hold or reset conditions.</p> <p>The DISCLK bit in the SYSCON register can be set to disable the CLKOUT signal. Refer to the <i>Am186™CC/CH/CU Microcontrollers Register Set Manual</i> (order #21916).</p> <p>All synchronous AC timing specifications not associated with SSI, HDLCs, UARTs, and the USB are synchronous to CLKOUT.</p> | | | | | | | | | | | | | | | | | | | | | | | | | | | | | | | | | | | | | | | | |

Table 4. Signal Descriptions (Continued)

| Signal Name | Multiplexed Signal(s) | Type | Description |
|--|-------------------------------|------|--|
| $\overline{\text{RES}}$ | — | STI | <p>Reset requires the Am186CC controller to perform a reset. When $\overline{\text{RES}}$ is asserted, the controller immediately terminates its present activity, clears its internal logic, and on the deassertion of $\overline{\text{RES}}$, transfers CPU control to the reset address FFFF0h.</p> <p>$\overline{\text{RES}}$ must be asserted for at least 1 ms to allow the internal circuits to stabilize.</p> <p>$\overline{\text{RES}}$ can be asserted asynchronously to CLKOUT because $\overline{\text{RES}}$ is synchronized internally. For proper initialization, V_{CC} must be within specifications, and $\overline{\text{CLKOUT}}$ must be stable for more than four CLKOUT periods during which $\overline{\text{RES}}$ is asserted.</p> <p>If $\overline{\text{RES}}$ is asserted while the watchdog timer is performing a watchdog-timer reset, the external reset takes precedence over the watchdog-timer reset. This means that the RESOUT signal asserts as with any external reset and the WDTCON register will not have the RSTFLAG bit set. In addition, the controller will exit reset based on the external reset timing, i.e., 4.5 clocks after the deassertion of $\overline{\text{RES}}$ rather than 2^{16} clocks after the watchdog timer timeout occurred.</p> <p>The Am186CC controller begins fetching instructions approximately 6.5 CLKOUT periods after $\overline{\text{RES}}$ is deasserted. This input is provided with a Schmitt trigger to facilitate power-on $\overline{\text{RES}}$ generation via an RC network.</p> |
| RESOUT | — | O | <p>Reset Out indicates that the Am186CC controller is being reset (either externally or internally), and the signal can be used as a system reset to reset any external peripherals connected to RESOUT.</p> <p>During an external reset, RESOUT remains active (High) for two clocks after $\overline{\text{RES}}$ is deasserted. The controller exits reset and begins the first valid bus cycle approximately 4.5 clocks after $\overline{\text{RES}}$ is deasserted.</p> |
| [UCLK] | [USBSOF] [USBSCI] PIO21 | STI | <p>UART Clock can be used instead of the processor clock as the source clock for either the UART or the High-Speed UART. The source clock for the UART and the High-Speed UART are selected independently and both can use the same source.</p> |
| USBX1 | — | STI | <p>USB Controller Crystal Input (USBX1) and USB Controller Crystal Output (USBX2) provide connections for a fundamental mode, parallel-resonant crystal used by the internal USB oscillator circuit.</p> <p>If the CPU crystal is used to generate the USB clock, USBX1 must be pulled down.</p> |
| USBX2 | — | O | |
| X1 | — | STI | <p>CPU Crystal Input (X1) and CPU Crystal Output (X2) provide connections for a fundamental mode, parallel-resonant crystal used by the internal oscillator circuit. If an external oscillator is used, inject the signal directly into X1 and leave X2 floating.</p> |
| X2 | — | O | |
| PINSTRAPS (See Table 31, “Reset Configuration Pins (Pinstraps),” on page A-10.) | | | |
| RESERVED | | | |
| RSVD_101 | UTXDPLS | — | <p>RSVD_101–RSVD_104 are reserved unless pinstrap {USBXCVR} is sampled Low on the rising edge of RESET. When reserved, these pins should not be connected.</p> |
| RSVD_102 | UTXDMNS | — | |
| RSVD_103 | $\overline{\text{UXVOE}}$ | — | |
| RSVD_104 | UXVRCV | — | |

Table 4. Signal Descriptions (Continued)

| Signal Name | Multiplexed Signal(s) | Type | Description | | | | | | | | | | | | | | | | | | |
|--|---|--------------------------------------|--|-------------------|--|--|-----|-----|-----------------|---|---|------|---|---|--------------------------------------|---|---|-----------------------|---|---|------------------------------------|
| POWER AND GROUND | | | | | | | | | | | | | | | | | | | | | |
| V _{CC} (15) | — | STI | Digital Power Supply pins supply power (+3.3 ± 0.3 V) to the Am186CC controller logic. | | | | | | | | | | | | | | | | | | |
| V _{CC_A} (1) | — | STI | Analog Power Supply pin supplies power (+3.3 ± 0.3 V) to the oscillators and PLLs. | | | | | | | | | | | | | | | | | | |
| V _{CC_USB} (1) | — | STI | USB Power Supply pin supplies power (+3.3 ± 0.3 V) to the USB block. | | | | | | | | | | | | | | | | | | |
| V _{SS} (15) | — | STI | Digital Ground pins connect the Am186CC controller logic to the system ground. | | | | | | | | | | | | | | | | | | |
| V _{SS_A} (1) | — | STI | Analog Ground pin connects the oscillators and PLLs to the system ground. | | | | | | | | | | | | | | | | | | |
| V _{SS_USB} (1) | — | STI | USB Ground pin connects the USB block to the system ground. | | | | | | | | | | | | | | | | | | |
| DEBUG SUPPORT | | | | | | | | | | | | | | | | | | | | | |
| QS1–QS0 | — | O | <p>Queue Status 1–0 values provide information to the system concerning the interaction of the CPU and the instruction queue. The pins have the following meanings:</p> <table border="1" style="margin-left: auto; margin-right: auto;"> <thead> <tr> <th colspan="3">Queue Status Pins</th> </tr> <tr> <th>QS1</th> <th>QS0</th> <th>Queue Operation</th> </tr> </thead> <tbody> <tr> <td>0</td> <td>0</td> <td>None</td> </tr> <tr> <td>0</td> <td>1</td> <td>First opcode byte fetched from queue</td> </tr> <tr> <td>1</td> <td>0</td> <td>Queue was initialized</td> </tr> <tr> <td>1</td> <td>1</td> <td>Subsequent byte fetched from queue</td> </tr> </tbody> </table> | Queue Status Pins | | | QS1 | QS0 | Queue Operation | 0 | 0 | None | 0 | 1 | First opcode byte fetched from queue | 1 | 0 | Queue was initialized | 1 | 1 | Subsequent byte fetched from queue |
| Queue Status Pins | | | | | | | | | | | | | | | | | | | | | |
| QS1 | QS0 | Queue Operation | | | | | | | | | | | | | | | | | | | |
| 0 | 0 | None | | | | | | | | | | | | | | | | | | | |
| 0 | 1 | First opcode byte fetched from queue | | | | | | | | | | | | | | | | | | | |
| 1 | 0 | Queue was initialized | | | | | | | | | | | | | | | | | | | |
| 1 | 1 | Subsequent byte fetched from queue | | | | | | | | | | | | | | | | | | | |
| <p>The following signals are also used by emulators: A19–A0, AD15–AD0, $\overline{\text{ADEN}}$, ALE, ARDY, $\overline{\text{BHE}}$, $\overline{\text{BSIZE8}}$, $\overline{\text{CAS1}}-\overline{\text{CAS0}}$, CLKOUT, $\{\overline{\text{CLKSEL2}}-\overline{\text{CLKSEL1}}\}$, HLDA, HOLD, LCS, MCS3–MCS0, NMI, $\{\overline{\text{ONCE}}\}$, QS1–QS0, RAS1–RAS0, RD, RES, RESOUT, S2–S0, S6, SRDY, UCS, $\{\overline{\text{UCSX8}}\}$, V_{CC}, WHB, WLB, WR. See the <i>Am186™CC/CH/CU Microcontrollers User's Manual</i>, order #21914, for more information.</p> | | | | | | | | | | | | | | | | | | | | | |
| CHIP SELECTS | | | | | | | | | | | | | | | | | | | | | |
| $\overline{\text{LCS}}$ | $\overline{\text{RAS0}}$ | O | <p>Lower Memory Chip Select indicates to the system that a memory access is in progress to the lower memory block. The base address and size of the lower memory block are programmable up to 512 Kbyte. $\overline{\text{LCS}}$ can be configured for 8-bit or 16-bit bus size. $\overline{\text{LCS}}$ is three-stated with a pullup resistor during bus-hold or reset conditions.</p> | | | | | | | | | | | | | | | | | | |
| $\overline{\text{MCS3}}$ $\overline{\text{MCS2}}$ $\overline{\text{MCS1}}$ $\overline{\text{MCS0}}$ | $\overline{\text{RAS1}}$ PIO5 $\overline{\text{CAS0}}$ $\overline{\text{CAS1}}$ $\{\overline{\text{UCSX8}}\}$ PIO4 | O | <p>Midrange Memory Chip Selects 3–0 indicate to the system that a memory access is in progress to the corresponding region of the midrange memory block. The base address and size of the midrange memory block are programmable. The midrange chip selects can be configured for 8-bit or 16-bit bus size. The midrange chip selects are three-stated with pullup resistors during bus-hold or reset conditions.</p> <p>$\overline{\text{MCS0}}$ can be programmed as the chip select for the entire middle chip select address range.</p> <p>Unlike the $\overline{\text{UCS}}$ and $\overline{\text{LCS}}$ chip selects that operate relative to the earlier timing of the nonmultiplexed A address bus, the $\overline{\text{MCS}}$ outputs assert with the multiplexed AD address and data bus timing.</p> | | | | | | | | | | | | | | | | | | |

Table 4. Signal Descriptions (Continued)

| Signal Name | Multiplexed Signal(s) | Type | Description |
|--|---|------|---|
| $\overline{[PCS7]}$ $\overline{[PCS6]}$ $\overline{[PCS5]}$ $\overline{[PCS4]}$ $\overline{PCS3}$ $\overline{PCS2}$ $\overline{PCS1}$ $\overline{PCS0}$ | PIO31 PIO32 PIO2 PIO3 {CLKSEL2} — — [PIO14] {USBSEL2} [PIO13] {USBSEL1} | O | <p>Peripheral Chip Selects 7–0 indicate to the system that an access is in progress to the corresponding region of the peripheral address block (either I/O or memory address space). The base address of the peripheral address block is programmable. $\overline{PCS7}$–$\overline{PCS0}$ are three-stated with pullup resistors during bus-hold or reset conditions.</p> <p>Unlike the \overline{UCS} and \overline{LCS} chip selects that operate relative to the earlier timing of the nonmultiplexed A address bus, the \overline{PCS} outputs assert with the multiplexed AD address and data bus timing.</p> |
| \overline{UCS} | { \overline{ONCE} } | O | <p>Upper Memory Chip Select indicates to the system that a memory access is in progress to the upper memory block. The base address and size of the upper memory block are programmable up to 512 Kbytes. \overline{UCS} is three-stated with a weak pullup during bus-hold or reset conditions.</p> <p>The \overline{UCS} can be configured for an 8-bit or 16-bit bus size out of reset. For additional information, see the {UCSX8} pin description in Table 31, “Reset Configuration Pins (Pinstraps),” on page A-10.</p> <p>After reset, \overline{UCS} is active for the 64-Kbyte memory range from F0000h to FFFFh, including the reset address of FFFF0h.</p> |
| DRAM | | | |
| $\overline{[CAS1]}$ $\overline{[CAS0]}$ | $\overline{MCS1}$ $\overline{MCS2}$ | O | <p>Column Address Strobes 1–0: When either the upper or lower chip select regions are configured for DRAM, these pins provide the column address strobe signals to the DRAM. The \overline{CAS} signals can be used to perform byte writes in a manner similar to \overline{WHB} and \overline{WLB}, respectively (i.e., $\overline{[CAS0]}$ corresponds to the low byte (\overline{WLB}) and $\overline{[CAS1]}$ corresponds to the high byte (\overline{WHB})).</p> |
| $\overline{[RAS1]}$ | $\overline{[MCS3]}$ PIO5 | O | <p>Row Address Strobe 1: When the upper chip select region is configured to DRAM, this pin provides the row address strobe signal to the upper DRAM bank.</p> |
| $\overline{[RAS0]}$ | \overline{LCS} | O | <p>Row Address Strobe 0: When the lower chip select region is configured to DRAM, this pin provides the row address strobe signal to the lower DRAM bank.</p> |

Table 4. Signal Descriptions (Continued)

| Signal Name | Multiplexed Signal(s) | Type | Description |
|--|-----------------------|------|--|
| INTERRUPTS | | | |
| NMI | — | STI | <p>Nonmaskable Interrupt indicates to the Am186CC controller that an interrupt request has occurred. The NMI signal is the highest priority hardware interrupt and cannot be masked. The controller always transfers program execution to the location specified by the nonmaskable interrupt vector in the controller's interrupt vector table when NMI is asserted.</p> <p>Although NMI is the highest priority interrupt source, it does not participate in the priority resolution process of the maskable interrupts. There is no bit associated with NMI in the interrupt in-service or interrupt request registers. This means that a new NMI request can interrupt an executing NMI interrupt service routine. As with all hardware interrupts, the interrupt flag (IF) is cleared when the processor takes the interrupt, disabling the maskable interrupt sources. However, if maskable interrupts are re-enabled by software in the NMI interrupt service routine (for example, via the STI instruction), the fact that an NMI is currently in service does not have any effect on the priority resolution of maskable interrupt requests. For this reason, it is strongly advised that the interrupt service routine for NMI should not enable the maskable interrupts.</p> <p>An NMI transition from Low to High is latched and synchronized internally, and it initiates the interrupt at the next instruction boundary. To guarantee that the interrupt is recognized, the NMI pin must be asserted for at least one CLKOUT period.</p> <p>The board designer is responsible for properly terminating the NMI input.</p> |
| [INT8] | [PWD] PIO6 | STI | <p>Maskable Interrupt Requests 8–0 indicate to the Am186CC controller that an external interrupt request has occurred. If the individual pin is not masked, the controller transfers program execution to the location specified by the associated interrupt vector in the controller's interrupt vector table.</p> <p>Interrupt requests are synchronized internally and can be edge-triggered or level-triggered. The interrupt polarity is programmable. To guarantee interrupt recognition for edge-triggered interrupts, the user should hold the interrupt source for a minimum of five system clocks. A second interrupt from the same source is not recognized until after an acknowledge of the first.</p> <p>The board designer is responsible for properly terminating the INT8–INT0 inputs.</p> |
| [INT7] | PIO7 | STI | |
| [INT6] | PIO19 | STI | |
| INT5–INT0 | — | STI | |
| Also configurable as interrupts are PIO5, PIO15, PIO27, PIO29, PIO30, PIO33, PIO34, and PIO35. (See the <i>Am186™CC/CH/CU Microcontrollers User's Manual</i> , order #21914 for more information.) | | | |

Table 4. Signal Descriptions (Continued)

| Signal Name | Multiplexed Signal(s) | Type | Description |
|---|---|------------|--|
| PROGRAMMABLE I/O (PIOS) | | | |
| PIO47–PIO0 | (For multiplexed signals see Table 29, “PIOs Sorted by PIO Number,” on page A-8 and Table 30, “PIOs Sorted by Signal Name,” on page A-9.) | B | <p>Shared Programmable I/O pins can be programmed with the following attributes: PIO function (enabled/disabled), direction (input/output), and weak pullup or pulldown.</p> <p>After a reset, the PIO pins default to various configurations. The column entitled “Pin Configuration Following System Reset” in Table 29 on page A-8 and Table 30 on page A-9 lists the defaults for the PIOs. Most of the PIO pins are configured as PIO inputs with pullup after reset. See Table 35 on page A-12 for detailed termination information for all pins. The system initialization code must reconfigure any PIO pins as required.</p> <p>PIO5, PIO15, PIO27, PIO29, PIO30, and PIO33–PIO35 are capable of generating an interrupt on the shared interrupt channel 14.</p> <p>The multiplexed signals ALE, ARDY, $\overline{\text{BHE}}$, $\overline{\text{DEN}}$, $\overline{\text{DT/R}}$, $\overline{\text{PCS1}}$–$\overline{\text{PCS0}}$, SRDY, and $\overline{\text{WR}}$ default to non-PIO operation at reset.</p> <p>The following PIO signals are multiplexed with alternate signals that can be used by emulators: PIO8, PIO15, PIO33, PIO34, and PIO35. Consider any emulator requirements for the alternate signals before using these pins as PIOs.</p> |
| PROGRAMMABLE TIMERS | | | |
| [PWD] | [INT8] PIO6 | STI | <p>Pulse-Width Demodulator: If pulse-width demodulation is enabled, [PWD] processes a signal through the Schmitt trigger input. [PWD] is used internally to drive [TMRIN0] and [INT8], and [PWD] is inverted internally to drive [TMRIN1] and an additional internal interrupt. If interrupts are enabled and Timer 0 and Timer 1 are properly configured, the pulse width of the alternating [PWD] signal can be calculated by comparing the values in Timer 0 and Timer 1.</p> <p>In PWD mode, the signals [TMRIN0]/PIO27 and [TMRIN1]/PIO0 can be used as PIOs. If they are not used as PIOs they are ignored internally.</p> <p>The additional internal interrupt used in PWD mode uses the same interrupt channel as [INT7]. If [INT7] is to be used, it must be assigned to the shared interrupt channel.</p> |
| [TMRIN1] [TMRIN0] | PIO0 PIO27 | STI STI | <p>Timer Inputs 1–0 supply a clock or control signal to the internal Am186CC controller timers. After internally synchronizing a Low-to-High transition on [TMRIN1]–[TMRIN0], the microcontroller increments the timer. [TMRIN1]–[TMRIN0] must be tied High if not being used. When PIO is enabled for one or both, the pin is pulled High internally.</p> <p>[TMRIN1]–[TMRIN0] are driven internally by [INT8]/[PWD] when pulse-width demodulation functionality is enabled. The [TMRIN1]–[TMRIN0] pins can be used as PIOs when pulse-width demodulation is enabled.</p> |
| [TMROUT1] [TMROUT0] | PIO1 PIO28 | O O | <p>Timer Outputs 1–0 supply the system with either a single pulse or a continuous waveform with a programmable duty cycle. [TMROUT1]–[TMROUT0] are three-stated during bus-hold or reset conditions.</p> |
| ASYNCHRONOUS SERIAL PORTS (UART AND HIGH-SPEED UART) | | | |
| UART | | | |
| [RXD_U] | DCE_RXD_D [PCM_RXD_D] PIO26 | STI | Receive Data UART is the asynchronous serial receive data signal that supplies data from the asynchronous serial port to the microcontroller. |
| [TXD_U] | [DCE_TXD_D] [PCM_TXD_D] PIO20 | O | Transmit Data UART is the asynchronous serial transmit data signal that supplies data to the asynchronous serial port from the microcontroller |

Table 4. Signal Descriptions (Continued)

| Signal Name | Multiplexed Signal(s) | Type | Description |
|--|--------------------------------------|------|--|
| [CTS_U] | [DCE_TCLK_D] [PCM_FSC_D] PIO24 | STI | Clear-To-Send UART provides the Clear-to-Send signal from the asynchronous serial port when hardware flow control is enabled for the port. The [CTS_U] signal gates the transmission of data from the serial port transmit shift register. When [CTS_U] is asserted, the transmitter begins transmission of a frame of data, if any is available. If [CTS_U] is deasserted, the transmitter holds the data in the serial port transmit shift register. The value of [CTS_U] is checked only at the beginning of the transmission of the frame. [CTS_U] and [RTR_U] form the hardware handshaking interface for the UART. |
| [RTR_U] | DCE_RCLK_D [PCM_CLK_D] PIO25 | O | Ready-To-Receive UART provides the Ready-to-Receive signal for the asynchronous serial port when hardware flow control is enabled for the port. The [RTR_U] signal is asserted when the associated serial port receive data register does not contain valid, unread data. [CTS_U] and [RTR_U] form the hardware handshaking interface for the UART. |
| High-Speed UART | | | |
| [RXD_HU] | PIO16 | STI | Receive Data High-Speed UART is the asynchronous serial receive data signal that supplies data from the high-speed serial port to the controller. |
| TXD_HU | — | O | Transmit Data High-Speed UART is the asynchronous serial transmit data signal that supplies data to the high-speed serial port from the microcontroller. |
| [CTS_HU] | [DCE_CTS_D] [PCM_TSC_D] PIO46 | STI | Clear-To-Send High-Speed UART provides the Clear-to-Send signal from the high-speed asynchronous serial port when hardware flow control is enabled for the port. The [CTS_HU] signal gates the transmission of data from the serial port transmit shift register. When [CTS_HU] is asserted, the transmitter begins transmission of a frame of data, if any is available. If [CTS_HU] is deasserted, the transmitter holds the data in the serial port transmit shift register. The value of [CTS_HU] is checked only at the beginning of the transmission of the frame. [CTS_HU] and [RTR_HU] form the hardware handshaking interface for the High-Speed UART. |
| [RTR_HU] | [DCE_RTR_D] PIO47 | O | Ready-To-Receive High-Speed UART provides the Ready-to-Receive signal to the high-speed asynchronous serial port when hardware flow control is enabled for the port. The [RTR_HU] signal is asserted when the associated serial port receive data register does not contain valid, unread data. [CTS_HU] and [RTR_HU] form the hardware handshaking interface for the High-Speed UART. |
| SYNCHRONOUS SERIAL INTERFACE (SSI) | | | |
| [SCLK] | PIO11 | O | Serial Clock provides the clock for the synchronous serial interface to allow synchronous transfers between the Am186CC controller and a slave device. |
| [SDATA] | PIO12 | B | Serial Data is used to transmit and receive data between the Am186CC controller and a slave device on the synchronous serial interface. |
| [SDEN] | PIO10 | O | Serial Data Enable enables data transfers on the synchronous serial interface. |
| HIGH-LEVEL DATA LINK CONTROL SYNCHRONOUS COMMUNICATION INTERFACES | | | |
| HDLC Channel A (DCE) | | | |
| DCE_RXD_A | [GCI_DD_A] [PCM_RXD_A] | STI | DCE Receive Data Channel A is the serial data input pin for the channel A DCE interface. |
| DCE_TXD_A | [GCI_DU_A] [PCM_TXD_A] | OD-O | DCE Transmit Data Channel A is the serial data output pin for the channel A DCE interface. |
| DCE_RCLK_A | [GCI_DCL_A] [PCM_CLK_A] | STI | DCE Receive Clock Channel A provides the receive clock to the channel A DCE interface. If the same clock is to be used for both transmit and receive, then this pin should be tied to the DCE_TCLK_A pin externally. The DCE function is the default at reset, so the board designer is responsible for properly terminating the DCE_RCLK_A input. |

Table 4. Signal Descriptions (Continued)

| Signal Name | Multiplexed Signal(s) | Type | Description |
|-----------------------------|--|------|--|
| DCE_TCLK_A | [GCI_FSC_A] [PCM_FSC_A] | STI | DCE Transmit Clock Channel A provides the transmit clock to the channel A DCE interface. If the same clock is to be used for both transmit and receive, then this pin should be tied to the DCE_RCLK_A pin externally. The DCE function is the default at reset, so the board designer is responsible for properly terminating the DCE_TCLK_A input. |
| [DCE_CTS_A] | [PCM_TSC_A] PIO17 | STI | DCE Clear To Send Channel A indicates to the channel A DCE interface that an external serial interface is ready to receive data. [DCE_CTS_A] and [DCE_RTR_A] provide the handshaking for DCE Channel A. |
| [DCE_RTR_A] | PIO18 | O | DCE Ready to Receive Channel A indicates to an external serial interface that the internal channel A DCE interface is ready to accept data. [DCE_CTS_A] and [DCE_RTR_A] provide the handshaking for the channel A DCE interface. |
| HDLC Channel B (DCE) | | | |
| [DCE_RXD_B] | [PCM_RXD_B] PIO36 | STI | DCE Receive Data Channel B is the serial data input pin for the channel B DCE interface. |
| [DCE_TXD_B] | [PCM_TXD_B] PIO37 | OD-O | DCE Transmit Data Channel B is the serial data output pin for the channel B DCE interface. |
| [DCE_RCLK_B] | [PCM_CLK_B] PIO40 | STI | DCE Receive Clock Channel B provides the receive clock to the channel B DCE interface. If the same clock is to be used for both transmit and receive, this pin should be tied to the [DCE_TCLK_B] pin externally. |
| [DCE_TCLK_B] | [PCM_FSC_B] PIO41 | STI | DCE Transmit Clock Channel B provides the transmit clock to the channel B DCE interface. If the same clock is to be used for both transmit and receive, this pin should be tied to the [DCE_RCLK_B] pin externally. |
| [DCE_CTS_B] | [PCM_TSC_B] PIO38 | STI | DCE Clear To Send Channel B indicates to the channel B DCE interface that an external serial interface is ready to receive data. [DCE_CTS_B] and [DCE_RTR_B] provide the handshaking for the channel B DCE interface. |
| [DCE_RTR_B] | PIO39 | O | DCE Ready to Receive Channel B indicates to an external serial interface that the internal channel B DCE interface is ready to accept data. [DCE_CTS_B] and [DCE_RTR_B] provide the handshaking for the channel B DCE interface. |
| HDLC Channel C (DCE) | | | |
| [DCE_RXD_C] | [PCM_RXD_C] PIO42 | STI | DCE Receive Data Channel C is the serial data input pin for the channel C DCE interface. |
| [DCE_TXD_C] | [PCM_TXD_C] PIO43 | OD-O | DCE Transmit Data Channel C is the serial data output pin for the channel C DCE interface. |
| [DCE_RCLK_C] | [PCM_CLK_C] PIO22 | STI | DCE Receive Clock Channel C provides the receive clock to the channel C DCE interface. If the same clock is to be used for both transmit and receive, this pin should be tied to the [DCE_TCLK_C] pin externally. |
| [DCE_TCLK_C] | [PCM_FSC_C] PIO23 | STI | DCE Transmit Clock Channel C provides the transmit clock to the channel C DCE interface. If the same clock is to be used for both transmit and receive, this pin should be tied to the [DCE_RCLK_C] pin externally. |
| [DCE_CTS_C] | [PCM_TSC_C] PIO44 | STI | DCE Clear To Send Channel C indicates to the channel C DCE interface that an external serial interface is ready to receive data. [DCE_CTS_C] and [DCE_RTR_C] provide the handshaking for the channel C DCE interface. |
| [DCE_RTR_C] | PIO45 | O | DCE Ready to Receive Channel C indicates to an external serial interface that the internal channel C DCE is ready to accept data. [DCE_CTS_C] and [DCE_RTR_C] provide the handshaking for the channel C DCE interface. |
| HDLC Channel D (DCE) | | | |
| DCE_RXD_D | [RXD_U] (UART) [PCM_RXD_D] PIO26 | STI | DCE Receive Data Channel D is the serial data input pin for the channel D DCE interface. |

Table 4. Signal Descriptions (Continued)

| Signal Name | Multiplexed Signal(s) | Type | Description |
|-----------------------------|--|---------------------|---|
| [DCE_TXD_D] | [TXD_U] (UART) [PCM_TXD_D] PIO20 | OD-O | DCE Transmit Data Channel D is the serial data output pin for the channel D DCE interface. |
| DCE_RCLK_D | [RTR_U] (UART) [PCM_CLK_D] PIO25 | STI | DCE Receive Clock Channel D provides the receive clock to the channel D DCE interface. If the same clock is to be used for both transmit and receive, then this pin should be tied to the [DCE_TCLK_D] pin externally. |
| [DCE_TCLK_D] | [CTS_U] (UART) [PCM_FSC_D] PIO24 | STI | DCE Transmit Clock Channel D provides the transmit clock to the channel D DCE interface. If the same clock is to be used for both transmit and receive, then this pin should be tied to the DCE_RCLK_D pin externally. |
| [DCE_CTS_D] | [CTS_HU] (High-Speed UART) [PCM_TSC_D] PIO46 | STI | DCE Clear To Send Channel D indicates to the channel D DCE interface that an external serial interface is ready to receive data. [DCE_CTS_D] and [DCE_RTR_D] provide the handshaking for DCE Channel D. |
| [DCE_RTR_D] | [RTR_HU] (High-Speed UART) PIO47 | O | DCE Ready To Receive Channel D indicates to an external serial interface that the internal channel D DCE interface is ready to accept data. [DCE_CTS_D] and [DCE_RTR_D] provide the handshaking for the channel D DCE interface. |
| HDLC Channel A (PCM) | | | |
| [PCM_RXD_A] | DCE_RXD_A [GCI_DD_A] | STI | PCM Receive Data Channel A is the serial data input pin for the channel A PCM Highway interface. |
| [PCM_TXD_A] | DCE_TXD_A [GCI_DU_A] | O _{LS} -OD | PCM Transmit Data Channel A is the serial data output pin for the channel A PCM Highway interface. |
| [PCM_CLK_A] | DCE_RCLK_A [GCI_DCL_A] | STI | PCM Clock is the single transmit and receive data clock pin for the channel A PCM Highway interface. |
| [PCM_FSC_A] | DCE_TCLK_A [GCI_FSC_A] | STI | PCM Frame Synchronization Clock provides the Frame Synchronization Clock input (usually 8 kHz) for the channel A PCM Highway interface. |
| [PCM_TSC_A] | [DCE_CTS_A] PIO17 | OD | PCM Time Slot Control A enables an external buffer device when channel A PCM Highway data is present on the [PCM_TXD_A] output pin in PCM Highway mode. |
| HDLC Channel B (PCM) | | | |
| [PCM_RXD_B] | [DCE_RXD_B] PIO36 | STI | PCM Receive Data Channel B is the serial data input pin for the channel B PCM Highway interface. |
| [PCM_TXD_B] | [DCE_TXD_B] PIO37 | O _{LS} -OD | PCM Transmit Data Channel B is the serial data output pin for the channel B PCM Highway interface. |
| [PCM_CLK_B] | [DCE_RCLK_B] PIO40 | STI | PCM Clock is the single transmit and receive data clock pin for the channel B PCM Highway interface. |
| [PCM_FSC_B] | [DCE_TCLK_B] PIO41 | STI | PCM Frame Synchronization Clock provides the Frame Synchronization Clock input (usually 8 kHz) for the channel B PCM Highway interface. |
| [PCM_TSC_B] | [DCE_CTS_B] PIO38 | OD | PCM Time Slot Control B enables an external buffer device when channel B PCM Highway data is present on the [PCM_TXD_B] output pin in PCM Highway mode. |
| HDLC Channel C (PCM) | | | |
| [PCM_RXD_C] | [DCE_RXD_C] PIO42 | STI | PCM Receive Data Channel C is the serial data input pin for the channel C PCM Highway interface. |
| [PCM_TXD_C] | [DCE_TXD_C] PIO43 | O _{LS} -OD | PCM Transmit Data Channel C is the serial data output pin for the channel C PCM Highway interface. |
| [PCM_CLK_C] | [DCE_RCLK_C] PIO22 | STI-O | PCM Clock: For PCM Highway operation, [PCM_CLK_C] is the single transmit and receive data clock input pin for the channel C PCM Highway interface. [PCM_CLK_C] becomes a clock source output when the GCI to PCM Highway clock and frame synchronization conversion are enabled. |

Table 4. Signal Descriptions (Continued)

| Signal Name | Multiplexed Signal(s) | Type | Description | | | | | | | | | | | | | | | | | | |
|----------------------------------|--|-------------------------|---|----------------------------------|--|--|-------|-------|--------|---|---|-------------------------|---|---|------------|---|---|----------|---|---|-------|
| [PCM_FSC_C] | [DCE_TCLK_C] PIO23 | B | PCM Frame Synchronization Clock: For PCM Highway operation, [PCM_FSC_C] provides the Frame Synchronization Clock input (usually 8 kHz) for the channel C PCM Highway interface. [PCM_FSC_C] becomes a frame synchronization source output when the GCI to PCM Highway clock and frame synchronization conversion are enabled. | | | | | | | | | | | | | | | | | | |
| [PCM_TSC_C] | [DCE_CTS_C] PIO44 | OD | PCM Time Slot Control C enables an external buffer device when channel C PCM Highway data is present on the [PCM_TXD_C] output pin in PCM Highway mode. | | | | | | | | | | | | | | | | | | |
| HDLC Channel D (PCM) | | | | | | | | | | | | | | | | | | | | | |
| [PCM_RXD_D] | [RXD_U] (UART) DCE_RXD_D PIO26 | STI | PCM Receive Data Channel D is the serial data input pin for the channel D PCM Highway interface. | | | | | | | | | | | | | | | | | | |
| [PCM_TXD_D] | [TXD_U] (UART) [DCE_TXD_D] PIO20 | 0-LS- OD | PCM Transmit Data Channel D is the serial data output pin for the channel D PCM Highway interface. | | | | | | | | | | | | | | | | | | |
| [PCM_CLK_D] | [RTR_U] (UART) DCE_RCLK_D PIO25 | STI | PCM Clock is the single transmit and receive data clock pin for the channel D PCM Highway interface. | | | | | | | | | | | | | | | | | | |
| [PCM_FSC_D] | [CTS_U] (UART) [DCE_TCLK_D] PIO24 | STI | PCM Frame Synchronization Clock provides the Frame Synchronization Clock input (usually 8 kHz) for the channel D PCM Highway interface. | | | | | | | | | | | | | | | | | | |
| [PCM_TSC_D] | [CTS_HU] (High-Speed UART) [DCE_CTS_D] PIO46 | OD | PCM Time Slot Control D enables an external buffer device when channel D PCM Highway data is present on the [PCM_TXD_D] output pin in PCM Highway mode. | | | | | | | | | | | | | | | | | | |
| HDLC Channel A (GCI) | | | | | | | | | | | | | | | | | | | | | |
| [GCI_DD_A] | DCE_RXD_A [PCM_RXD_A] | B- OD | GCI Data Downstream is the serial data input pin for the channel A GCI interface. | | | | | | | | | | | | | | | | | | |
| [GCI_DU_A] | DCE_TXD_A [PCM_TXD_A] | B- OD | GCI Data Upstream is the serial data output pin for the channel A GCI interface. | | | | | | | | | | | | | | | | | | |
| [GCI_DCL_A] | DCE_RCLK_A [PCM_CLK_A] | STI | GCI Data Clock is the single transmit and receive channel A GCI data clock input generated by an upstream device. The data clock frequency must be twice the data rate. | | | | | | | | | | | | | | | | | | |
| [GCI_FSC_A] | DCE_TCLK_A [PCM_FSC_A] | STI | GCI Frame Synchronization Clock provides the 8-kHz Frame Synchronization Clock input for the channel A GCI interface generated by an upstream device. | | | | | | | | | | | | | | | | | | |
| UNIVERSAL SERIAL BUS | | | | | | | | | | | | | | | | | | | | | |
| [UDMNS] [UDPLS] | USB D- USB D+ | STI STI | <p>USB External Transceiver Gated Differential Plus and USB External Transceiver Gated Differential Minus are inputs from the external USB transceiver used to detect single-ended zero and error conditions. The signals have the following meanings:</p> <table border="1" style="margin-left: auto; margin-right: auto;"> <thead> <tr> <th colspan="3">USB External Transceiver Signals</th> </tr> <tr> <th>UDPLS</th> <th>UDMNS</th> <th>Status</th> </tr> </thead> <tbody> <tr> <td>0</td> <td>0</td> <td>Single-Ended Zero (SE0)</td> </tr> <tr> <td>0</td> <td>1</td> <td>Full speed</td> </tr> <tr> <td>1</td> <td>0</td> <td>Reserved</td> </tr> <tr> <td>1</td> <td>1</td> <td>Error</td> </tr> </tbody> </table> | USB External Transceiver Signals | | | UDPLS | UDMNS | Status | 0 | 0 | Single-Ended Zero (SE0) | 0 | 1 | Full speed | 1 | 0 | Reserved | 1 | 1 | Error |
| USB External Transceiver Signals | | | | | | | | | | | | | | | | | | | | | |
| UDPLS | UDMNS | Status | | | | | | | | | | | | | | | | | | | |
| 0 | 0 | Single-Ended Zero (SE0) | | | | | | | | | | | | | | | | | | | |
| 0 | 1 | Full speed | | | | | | | | | | | | | | | | | | | |
| 1 | 0 | Reserved | | | | | | | | | | | | | | | | | | | |
| 1 | 1 | Error | | | | | | | | | | | | | | | | | | | |
| USB D+ | [UDPLS] | B | USB Differential Plus and USB Differential Minus form the bidirectional electrical data interface for the USB port. The pins form a differential pair that can be connected to a physical USB connector without an external transceiver. | | | | | | | | | | | | | | | | | | |
| USB D- | [UDMNS] | B | | | | | | | | | | | | | | | | | | | |

Table 4. Signal Descriptions (Continued)

| Signal Name | Multiplexed Signal(s) | Type | Description |
|--------------------|-----------------------------|------|--|
| [USBSCI] | [UCLK] [USBSOF] PIO21 | STI | USB Sample Clock Input is used to synchronize an external clock to the internal USB peripheral controller for isochronous transfers. |
| [USBSOF] | [UCLK] [USBSCI] PIO21 | O | USB Start of Frame is a 1-kHz frame pulse used to synchronize USB isochronous transfers to an external device on a frame-by-frame basis. |
| UTXDMNS | RSVD_102 | O | USB External Transceiver Differential Minus is an output that drives the external transceiver differential driver minus input. |
| UTXDPLS | RSVD_101 | O | USB External Transceiver Differential Plus is an output that drives the external transceiver differential driver plus input. |
| \overline{UXVOE} | RSVD_103 | O | USB External Transceiver Transmit Output Enable is an output that enables the external transceiver. \overline{UXVOE} signals the external transceiver that USB data is being output by the Am186CC USB controller. When Low, this pin enables the transceiver output; when High, this pin enables the receiver. |
| UXVRCV | RSVD_104 | STI | USB External Transceiver Differential Receiver is a data input received from the external transceiver differential receiver. |

ARCHITECTURAL OVERVIEW

The architectural goal of the Am186CC microcontroller is to provide comprehensive communications features on a processor running the widely known x86 instruction set. The Am186CC microcontroller combines four HDLC channels, a USB peripheral controller, and general communications peripherals with the Am186 microcontroller. This highly integrated

microcontroller provides system cost and performance advantages for a wide range of communications applications. Figure 1 is a block diagram of the Am186CC microcontroller, followed by sections providing an overview of the features of the Am186CC microcontroller.

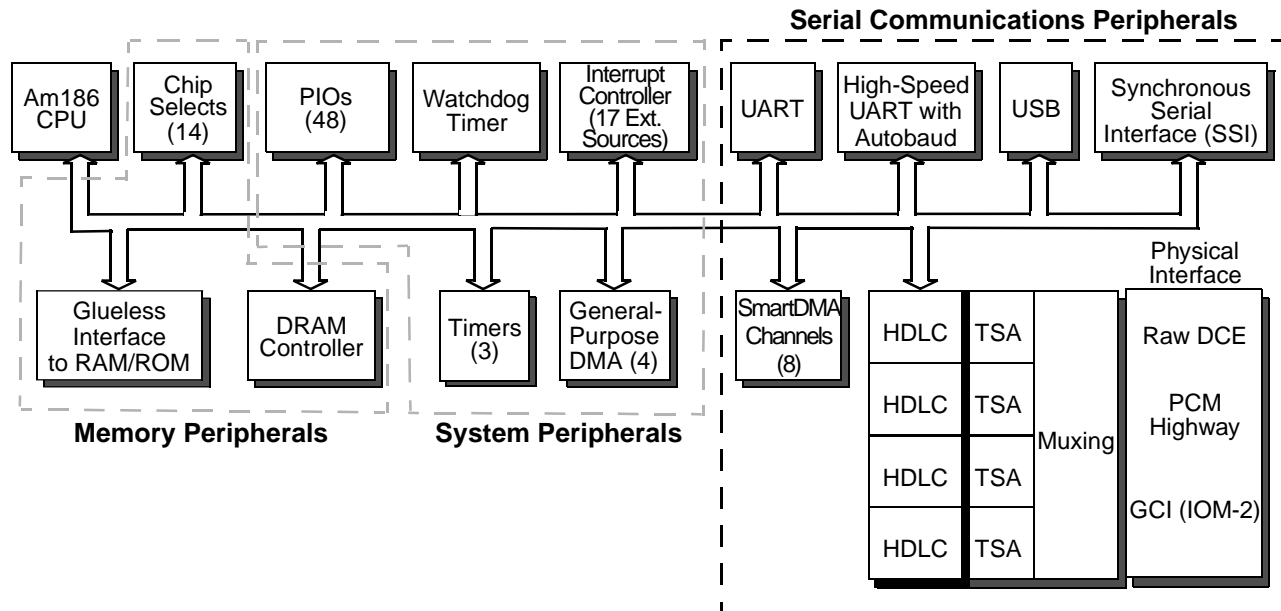

Figure 1. Am186CC Controller Block Diagram

Detailed Description

■ Universal Serial Bus (USB) peripheral controller works with a wide variety of USB devices

- Implements high-speed 12-Mbit/s device function
- Allows an unlimited number of device descriptors
- Supports a total of six endpoints: one control endpoint; one interrupt endpoint; four data endpoints that can be either bulk or isochronous, IN or OUT
- Two data endpoints have 16-byte FIFOs; two data endpoints have 64-byte FIFOs
- Fully integrated differential driver directly supports the USB interface (D+, D-)
- Specialized hardware supports adaptive isochronous data streams
- General-purpose DMA and SmartDMA™ channels supported

■ Four independent High-level Data Link Control (HDLC) channels support a wide range of external interfaces

- External interface connection for HDLCs can be PCM Highway, GCI, or raw DCE

- Data rate of up to 10 Mbit/s
- Receive and transmit FIFOs
- Support for HDLC, Synchronous Data Link Control (SDLC), Line Access Procedure Balanced (LAP-B), Line Access Procedure D (LAP-D), Point-to-Point Protocol (PPP), and v.120 (support of v.110 in transparent mode)
- Two dedicated buffer descriptor ring SmartDMA channels per HDLC
- One independent time-slot assigner per HDLC
- Clear to Send/Ready to Receive (CTS/RTR) hardware handshaking and auto-enable operation
- Collision detection for multidrop applications
- Transparency mode
- Address comparison on receive
- Flag or mark idle operation

■ **Four independent Time Slot Assigners (TSAs) provide flexible time slot allocation**

- Allows isolation of Time Division Multiplexed (TDM) time slot of choice from a variety of TDM carriers
- Up to 4096 sequential bits isolated
- TDM bus can have up to 512 8-bit time slots
- Start bit and stop bit times identify isolated portion of TDM frame
- 12-bit counters define the start/stop bit times as the number of bits after frame synchronization
- Entire frame down to 1 bit per frame can be isolated

■ **12 Direct Memory Access (DMA) channels**

- Eight buffer descriptor ring SmartDMA channels for the four HDLC channels and, optionally, USB bulk and isochronous endpoints
- Four general-purpose DMAs support the two integrated asynchronous serial ports and/or USB endpoints. Two DMA channels have external DMA request inputs

■ **High-speed asynchronous serial interface provides enhanced UART functions**

- Capable of sustained operation at 460 Kbaud
- 7-, 8-, or 9-bit data transfers
- FIFOs to support high-speed operation
- DMA support available
- Automatic baud rate detection that allows emulation of a Hayes AT-compatible modem
- Independent baud generator with clock input source programmable to use CPU or external clock input pin

■ **Asynchronous serial interface (UART)**

- 7-, 8-, or 9-bit data transfers
- DMA support available

- Independent baud generator with clock input source programmable to use CPU or external clock input pin

■ **General Circuit Interface (GCI) provides IOM-2 Terminal Mode connection**

- Glueless connection between the Am186CC microcontroller and GCI-based ISDN transceiver devices, such as the Am79C30/Am79C32
- Four-pin GCI connection
- Terminal mode operation
- Slave mode with pin reversal
- Telecom IC (TIC) bus support for D channel arbitration and collision detection
- Support for one Monitor and two Command/Indicate channels
- Clock and Frame Sync conversion for PCM Highway coder-decoders (codecs)

■ **Synchronous Serial Interface (SSI) provides half-duplex, bidirectional interface to high-speed peripherals**

- Useful with many telecommunication interface peripherals such as codecs, line interface units, and transceivers
- Selectable device-select polarity
- Selectable bit shift order on transmit and receive
- Glueless connection to AMD Subscriber Line Audio Processing Circuit (SLAC™) devices

■ **Clocking options offer high flexibility**

- Separate crystal oscillator inputs for system and USB clock sources
- CPU can run in 1x, 2x, or 4x mode
- USB can run in 2x or 4x mode
- USB can run from system clock if running at 48 MHz, allowing entire system to run from one 12-MHz or 24-MHz crystal

Am186 Embedded CPU

All members of the Am186 family, including the Am186CC microcontroller, are compatible with the original industry-standard 186 parts, and build on the same core set of 186 registers, I/O space, address generation, instruction set, segments, data types, and addressing modes.

Memory Organization

Memory is organized in sets of segments. Each segment is a linear contiguous sequence of 64K (2^{16}) 8-bit bytes. Memory is addressed using a two-component address consisting of a 16-bit segment value and a 16-bit offset. The 16-bit segment values are contained in one of four internal segment registers (CS, DS, SS, or ES). The physical address is calculated by shifting the segment value left by 4 bits

and adding the 16-bit offset value to yield a 20-bit physical address (see Figure 2 on page 30). This allows for a 1-Mbyte physical address size.

All instructions that address operands in memory must specify the segment value and the 16-bit offset value. For speed and compact instruction encoding, the segment register used for physical address generation is implied by the addressing mode used (see Table 5 on page 30).

I/O Space

The I/O space consists of 64K 8-bit or 32K 16-bit ports. Separate instructions (IN, INS and OUT, OUTS) address the I/O space with either an 8-bit port address specified in the instruction, or a 16-bit port address in the DX register. Eight-bit port addresses are zero-extended such that A15–A8 are Low.

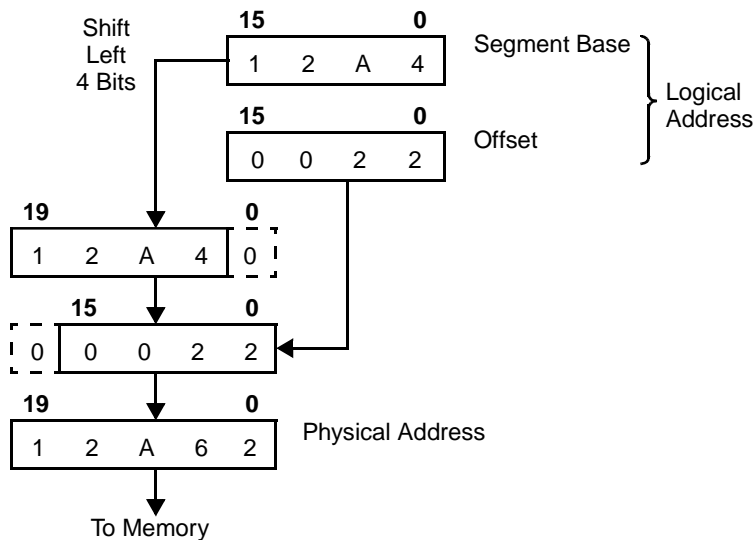

Figure 2. Two-Component Address Example

Table 5. Segment Register Selection Rules

| Memory Reference Needed | Segment Register Used | Implicit Segment Selection Rule |
|-------------------------|-----------------------|--|
| Instructions | Code (CS) | Instructions (including immediate data) |
| Local Data | Data (DS) | All data references |
| Stack | Stack (SS) | All stack pushes and pops; any memory references that use the BP register |
| External Data (Global) | Extra (ES) | All string instruction references that use the DI register as an index |

Serial Communications Support

The Am186CC microcontroller supports eight serial interfaces. This includes four HDLC channels, a USB peripheral controller, two UARTs, and a synchronous serial interface.

Universal Serial Bus

The Am186CC microcontroller includes a highly flexible integrated USB peripheral controller that lets designers implement a variety of microcontroller-based USB peripheral devices for telephony, audio, and other high-end applications. This integrated USB peripheral controller can provide a significant system-cost reduction compared to other platforms that require a separate USB controller.

The Am186CC microcontroller can be used in self-powered USB peripherals that use the full-speed signalling rate of 12 Mbit/s. The USB low-speed rate (1.5 Mbit/s) is not supported. An integrated USB transceiver is provided to minimize system device count and cost, but an external transceiver can be used instead, if necessary. The USB controller does not support USB host or hub functions. However, the Am186CC microcontroller can be used to implement

USB peripheral functions in a device that also contains separate USB hub circuitry.

In addition, the Am186CC USB controller supports the following:

- An unlimited number of device descriptors
- A total of 6 endpoints: 1 control endpoint, 1 interrupt endpoint, and 4 data endpoints that can be configured as control, interrupt, bulk, or isochronous. The interrupt, bulk, and isochronous endpoints can be configured for the IN or OUT direction.
- Two data endpoints have 16-byte FIFOs; two data endpoints have 64-byte FIFOs
- Fully integrated differential driver, which supports the USB interface directly
- Specialized hardware, which supports adaptive isochronous data streams and automatically synchronizes with HDLC data streams
- General-purpose DMA and SmartDMA channels

Four HDLC Channels and Four TSAs

The Am186CC microcontroller provides four HDLC channels that support the HDLC, SDLC, LAP-B, LAP-D, PPP, and v.120 protocols. The HDLC channels can also be used in transparent mode to support v.110. Each HDLC channel can connect to an external serial interface directly (nonmultiplexed mode), or can pass through a TSA (multiplexed mode). The flexible interface multiplexing arrangement allows each HDLC channel to have its own external raw DCE or PCM highway interface, share the GCI interface with up to two other channels, share a common PCM highway or other time TDM bus with three or more channels, or work in some combination.

Each HDLC channel's independent TSA allows it to extract a subset of data from a TDM bus. The entire frame, or as little as 1 bit per frame, can be extracted.

Twelve-bit counters define the start/stop bit times as the number of bits after frame synchronization. The time slot can be an arbitrary number of bits up to 4096 bits. Start bit and stop bit times identify the isolated portion of the TDM frame. Support of less than eight bits per time slot, or *bit slotting*, allows isolation of from one to eight bits in a single time slot, providing a convenient way to work with D-channel data. Each TDM bus can have up to 512 8-bit time slots. Support of these features allows interoperability with PCM highway, E1, IOM-2, T1, and other TDM buses.

The HDLC channels have features that make the Am186CC microcontroller an attractive device for use where general HDLC capability is required. These features include CTS/RTR hardware handshaking and auto-enable operation, collision detection for multidrop applications, transparency mode, address comparison on receive, flag or mark idle operation, two dedicated buffer descriptor ring SmartDMA channels per HDLC, transmit and receive FIFOs, and full-duplex data transfer. Each TSA channel can support a burst data rate to/from the HDLC of up to 10 Mbit/s in both raw DCE and PCM Highway modes, and up to 768 Kbit/s in GCI mode. Total system data throughput is highly dependent on the amount of per-packet and per-byte CPU processing, the rate at which packets are being sent, and other CPU activity.

When combined with the TSAs, the HDLC channels can be used in a wide variety of applications such as ISDN basic rate interface (BRI) and primary rate interface (PRI) B and D channels, PCM highway, X.25, Frame Relay, and other proprietary Wide Area Network (WAN) connections.

General Circuit Interface

The General Circuit Interface (GCI) is an interface specification developed jointly by Alcatel, Italtel, GPT, and Siemens. This specification defines an industry-

standard serial bus for interconnecting telecommunications integrated circuits. The standard covers linecard, NT1, and terminal architectures for ISDN applications. The Am186CC microcontroller supports the terminal version of GCI.

The Am186CC GCI interface provides a glueless connection between the Am186CC microcontroller and GCI/IOM-2 based ISDN transceiver devices, such as the AMD Am79C30 or Am79C32. The Am186CC microcontroller GCI interface provides a 4-pin connection to the transceiver device. The Am186CC microcontroller also allows conversion of the GCI clock and frame synchronization into a format usable by PCM codecs, allowing PCM codecs to be used directly with GCI/IOM-2 transceivers. Additional GCI features include slave mode with pin reversal, Terminal Interchip Communication (TIC) bus support for D channel arbitration and collision detection, and support for one Monitor and two Command/Indicate channels.

Eight SmartDMA™ Channels

The Am186CC microcontroller provides a total of 12 DMA channels. Eight of these channels are SmartDMA channels, which provide a method for transmission and reception of data across multiple memory buffers and a sophisticated buffer-chaining mechanism. These channels are always used in pairs: transmitter and receiver. The transmit channels can only transfer data from memory to a peripheral; the receive channels can only transfer data from a peripheral to memory.

Four of the channels (two pairs) are dedicated for use with two of the on-board HDLC channels. The remaining four SmartDMA channels (two pairs) can support either the third or fourth HDLC channel or USB endpoints A, B, C, or D.

In addition to the eight SmartDMA channels, the Am186CC microcontroller provides four general-purpose DMA channels. For more information about the four general-purpose DMA channels, refer to "Four General-Purpose DMA Channels" on page 32.

Two Asynchronous Serial Ports

The Am186CC microcontroller has two asynchronous serial ports (a UART and a High-Speed UART) that provide full-duplex, bidirectional data transfer at speeds of up to 115.2 Kbit/s or up to 460 Kbit/s, respectively. The High-Speed UART has 16-byte transmit and 32-byte receive FIFOs, special-character matching, and automatic baud-rate detection, which is suitable for implementation of a Hayes-compatible modem interface to a host PC. A lower speed UART is also available that is typically used for a low baud-rate system configuration port or debug port. Each of these UARTs can derive its baud rate from the system clock or from a separate baud-rate generator clock input. Both UARTs support 7-, 8-, or 9-bit data transfers;

address bit generation and detection in 7- or 8-bit frames; one or two stop bits; even, odd, or not parity; break generation and detection; hardware flow control; and DMA to and/or from the serial ports using the general-purpose DMA channels.

Synchronous Serial Port

The Am186CC microcontroller includes one SSI, which provides a half-duplex, bidirectional, communications interface between the Am186CC microcontroller and other system components. This interface is typically used by the Am186CC microcontroller to monitor the status of other system devices and/or to configure these devices under software control. In a communications application, these devices could be system components such as audio codecs, line interface units, and transceivers. The SSI supports data transfer speeds of up to 25 Mbit/s with a 50-MHz system clock.

The Am186CC SSI port operates as an interface master, with the other attached devices acting as slave devices. Using this protocol, the Am186CC microcontroller sends a command byte to the attached device, and then follows that with either a read or write of a byte of data.

The SSI port consists of three I/O pins: an enable (SDEN), a clock (SCLK), and a bidirectional data pin (SDATA). SDEN can be used directly as an enable for a single attached device. When more than one device requires control via the SSI, PIOs can be used to provide enable pins for those devices.

The Am186CC SSI is, in general, software compatible with software written for the Am186EM SSI. (Additional features have been added to the Am186CC SSI implementation.) In addition, the Am186CC microcontroller features the additional capability of selecting the polarity of the SCLK and SDEN pins, as well as the shift order of bits on the SDATA pin (least-significant-bit first versus most-significant-bit first). The Am186CC SSI port also offers a programmable clock divisor (dividing the clock from 2 to 256 in power of 2 increments), a bidirectional transmit/receive shift register, and direct connection to AMD SLAC devices.

System Peripherals

Interrupt Controller

The Am186CC microcontroller features an interrupt controller, which arranges the 36 maskable interrupt requests by priority and presents them one at a time to the CPU. In addition to interrupts managed by the interrupt controller, the Am186CC microcontroller supports eight nonmaskable interrupts—an external or internal nonmaskable interrupt (NMI), a trace interrupt, and software interrupts and exceptions.

The Am186CC interrupt controller supports 36 maskable interrupt sources through the use of 15 channels. Because of this, most channels support multiple interrupt sources. These channels are programmable to support the external interrupt pins and/or various peripheral devices that can be configured to generate interrupts. The 36 maskable interrupt sources include 19 internal sources and 17 external sources.

Four General-Purpose DMA Channels

The Am186CC microcontroller provides a total of 12 DMA channels. Four of the channels are general purpose and can be used for data transfer between memory and I/O spaces (i.e., memory-to-I/O or I/O-to-memory) or within the same space (i.e., memory-to-memory or I/O-to-I/O). In addition, the Am186CC microcontroller supports data transfer between peripherals and memory or I/O. On-chip peripherals that support general-purpose DMA are Timer 2, the two asynchronous serial ports (UART and High-Speed UART), and the USB controller. External peripherals support DMA transfers through the external DMA request pins. Each general-purpose channel can accept synchronized DMA requests from one of four sources: the DMA request pins (DRQ1–DRQ0), Timer 2, the UARTs, or the USB controller. In addition to the four general-purpose channels, the Am186CC microcontroller provides eight SmartDMA channels. For more information about the eight SmartDMA channels, refer to “Eight SmartDMA™ Channels” on page 31.

48 Programmable I/O Signals

The Am186CC microcontroller provides 48 user-programmable input/output signals (PIOs). Each of these signals shares a pin with at least one alternate function. If an application does not need the alternate function, the associated PIO can be used by programming the PIO registers.

If a pin is enabled to function as a PIO signal, the alternate function is disabled and does not affect the pin. A PIO signal can be configured to operate as an input or output, with or without internal pullup or pulldown resistors (pullup or pulldown depends on the pin configuration and is not user-configurable), or as an open-drain output. Additionally, eight PIOs can be configured as external interrupt sources.

Three Programmable Timers

There are three 16-bit programmable timers in the Am186CC microcontroller. Timers 0 and 1 are highly versatile and are each connected to two external pins (each one has an input and an output). These two timers can be used to count or time external events that drive the timer input pins. Timers 0 and 1 can also be used to generate nonrepetitive or variable-duty-cycle waveforms on the timer output pins.

Timer 2 is not connected to any external pins. It can be used by software to generate interrupts, or it can be polled for real-time coding and time-delay applications. Timer 2 can also be used as a prescaler to Timer 0 and Timer 1, or as a DMA request source.

The source clock for Timer 2 is one-fourth of the system clock frequency. The source clock for Timers 0 and 1 can be configured to be one-fourth of the system clock, or they can be driven from their respective timer input pins. When driven from a timer input pin, the timer is counting the “event” of an input transition.

The Am186CC microcontroller also provides a pulse width demodulation (PWD) option so that a toggling input signal's Low state and High state durations can be measured.

Hardware Watchdog Timer

The Am186CC microcontroller provides a full-featured watchdog timer, which includes the ability to generate Non-Maskable Interrupts (NMIs), microcontroller resets, and system resets when the timeout value is reached. The timeout value is programmable and ranges from 2^{10} to 2^{26} processor clocks.

The watchdog timer is used to regain control when a system has failed due to a software error or to failure of an external device to respond in the expected way. Software errors can sometimes be resolved by recapturing control of the execution sequence via a watchdog-timer-generated NMI. When an external device fails to respond, or responds incorrectly, it may be necessary to reset the controller or the entire system, including external devices. The Am186CC watchdog timer provides the flexibility to support both NMI and reset generation.

Memory and Peripheral Interface

System Interfaces

The Am186CC bus interface controls all accesses to the peripheral control block (PCB), memory-mapped and I/O-mapped external peripherals, and memory devices. Internal peripherals are accessed by the bus interface through the PCB.

The Am186CC bus interface features programmable bus sizing; individually selectable chip selects for the upper (\overline{UCS}) memory space, lower (\overline{LCS}) memory space, all non- \overline{UCS} , non- \overline{LCS} and I/O memory spaces; separate byte-write enables; and boot option from an 8- or 16-bit device.

The integrated peripherals are controlled by 16-bit read/write registers. The peripheral registers are contained within an internal 1-Kbyte control block. At reset, the base of the PCB is set to FC00h in I/O space. The registers are physically located in the peripheral devices they control, but they are addressed as a single 1-Kbyte block. For registers, refer to the *Am186™CC/*

CH/CU Microcontrollers Register Set Manual (order #21916).

Accesses to the PCB should be performed by direct processor actions. The use of DMA to write or read from the PCB results in unpredictable behavior, except where explicit exception is made to support a peripheral function, such as the High-Speed UART transmit and receive data registers.

The 80C186 and 80C188 microcontrollers use a multiplexed address and data (AD) bus. The address is present on the AD bus only during the t_1 clock phase. The Am186CC microcontroller continues to provide the multiplexed AD bus and, in addition, provide a nonmultiplexed address (A) bus. The A bus provides an address to the system for the complete bus cycle (t_1 – t_4). During refresh cycles, the AD bus is driven during the t_1 phase and the values are unknown during the t_2 , t_3 , and t_4 phases. The value driven on the A bus is undefined during a refresh cycle.

The nonmultiplexed address bus (A19–A0) is valid one-half CLKOUT cycle in advance of the address on the AD bus. When used with the modified UCS and LCS outputs and the byte write enable signals, the A19–A0 bus provides a seamless interface to SRAM, DRAM, and Flash/EPROM memory systems.

For systems where power consumption is a concern, it is possible to disable the address from being driven on the AD bus on the Am186CC microcontroller during the normal address portion of the bus cycle for accesses to upper (UCS) and/or lower (LCS) address spaces. In this mode, the affected bus is placed in a high-impedance state during the address portion of the bus cycle. This feature is enabled through the DA bits in the Upper Memory Chip Select (UMCS) and Lower Memory Chip Select (LMCS) registers.

When address disable is in effect, the number of signals that assert on the bus during all normal bus cycles to the associated address space is reduced, thus decreasing power consumption, reducing processor switching noise, and preventing bus contention with memory devices and peripherals when operating at high clock rates.

If the \overline{ADEN} pin is asserted during processor reset, the value of the DA bits in the UMCS and LMCS registers is ignored and the address is driven on the AD bus for all accesses, thus preserving the industry-standard 80C186 and 80C188 microcontrollers' multiplexed address bus and providing support for existing emulation tools. For registers, refer to the *Am186™CC/CH/CU Microcontrollers Register Set Manual* (order #21916).

Figure 3 on page 35 shows the affected signals during a normal read or write operation. The address and data are multiplexed onto the AD bus.

Figure 4 on page 36 shows a bus cycle when address bus disable is in effect, which causes the AD bus to operate in a nonmultiplexed data-only mode. The A bus has the address during a read or write operation.

Bus Interface Unit

The bus interface unit controls all accesses to external peripherals and memory devices. External accesses include those to memory devices, as well as those to memory-mapped and I/O-mapped peripherals and the peripheral control block. The Am186CC microcontroller provides an enhanced bus interface unit with the following features:

- Nonmultiplexed address bus
- Separate byte write enables for high and low bytes
- Output enable

The standard 80C186/80C188 multiplexed address and data bus requires system interface logic and an external address latch. On the Am186CC microcontroller, byte write enables and a nonmultiplexed address bus can reduce design costs by eliminating this external logic.

Nonmultiplexed Address Bus

The nonmultiplexed address bus (A19–A0) is valid one-half CLKOUT cycle in advance of the address on the AD bus. When used in conjunction with the modified \overline{UCS} and \overline{LCS} outputs and the byte write enable signals, the A19–A0 bus provides a seamless interface to external SRAM, and Flash memory/EPROM systems.

Byte Write Enables

The Am186CC microcontroller provides the \overline{WHB} (Write High Byte) and \overline{WLB} (Write Low Byte) signals that act as byte write enables.

\overline{WHB} is the logical OR of \overline{BHE} and \overline{WR} . \overline{WHB} is Low when both \overline{BHE} and \overline{WR} are Low. \overline{WLB} is the logical OR of A0 and \overline{WR} . \overline{WLB} is Low when A0 and \overline{WR} are both Low.

The byte write enables are driven with the nonmultiplexed address bus as required for the write timing requirements of common SRAMs.

Output Enable

The Am186CC microcontroller provides the \overline{RD} (Read) signal which acts as an output enable for memory or peripheral devices. The \overline{RD} signal is Low when a word or byte is read by the Am186CC microcontroller.

DRAM Support

To support DRAM, the Am186CC microcontroller has a fully integrated DRAM controller that provides a glueless interface to 25–70-ns Extended Data Out (EDO) DRAM. (EDO DRAM is sometimes called Hyper-Page Mode DRAM.) Up to two banks of 4-Mbit (256 Kbit x 16 bit) DRAM can be accessed. Page Mode DRAM, Fast Page

Mode DRAM, Asymmetrical DRAM, and 8-bit wide DRAM are not supported. The Am186CC microcontroller includes a glueless DRAM interface providing zero-wait state operation at up to 50 MHz with 40-ns DRAM. This allows designs requiring larger amounts of memory to save system cost over SRAM designs by taking advantage of low DRAM memory costs.

The DRAM interface uses various chip select pins to implement the RAS/CAS interface required by DRAMs. The Am186CC DRAM controller drives the RAS/CAS interface appropriately during both normal memory accesses and during refresh. All signals required are generated by the Am186CC microcontroller and no external logic is required.

The DRAM multiplexed address pins are connected to the Am186CC microcontroller's odd address pins, starting with A1 on the Am186CC microcontroller connecting to MA0 on the DRAM. The correct row and column addresses are generated on these odd address pins during a DRAM access.

The RAS pins are multiplexed with \overline{LCS} and $\overline{MCS3}$, allowing a DRAM bank to be present in either high or low memory space. The $\overline{MCS2}$ and $\overline{MCS1}$ function as the upper and lower CAS pins, respectively, and define which byte of data in a 16-bit DRAM is being accessed.

The Am186CC microcontroller supports the most common DRAM refresh option, CAS-Before-RAS. All refresh cycles contain three wait states to support the DRAMs at various frequencies. The DRAM controller never performs a burst access. All accesses are single accesses to DRAM. If the \overline{PCS} chip selects are decoded to be in the DRAM address range, \overline{PCS} accesses take precedence over the DRAM.

Chip Selects

The Am186CC microcontroller provides six chip select outputs for use with memory devices and eight more for use with peripherals in either memory or I/O space. The six memory chip selects can be used to address three memory ranges. Each peripheral chip select addresses a 256-byte block offset from a programmable base address.

The Am186CC microcontroller can be programmed to sense a ready signal for each of the peripheral or memory chip select lines. A bit in each chip select control register determines whether the external ready signal is required or ignored.

The chip selects can control the number of wait states inserted in the bus cycle. Although most memory and peripheral devices can be accessed with three or less wait states, some slower devices cannot. This feature allows devices to use wait states to slow down the bus.

The chip select lines are active for all memory and I/O cycles in their programmed areas, whether they are generated by the CPU or by the integrated DMA unit.

General enhancements over the original 80C186 include bus mastering (three-state) support for all chip selects and activation only when the associated register is written, not when it is read.

Clock Control

The processor supports clock rates from 16 to 50 MHz using an integrated crystal oscillator and PLL. Commercial and industrial temperature ratings are available. Separate crystal oscillator inputs are provided for the USB and CPU. Flexibility is provided to run the entire device from a 12-, or 24-MHz crystal when the USB is in use. The CPU can run in 1x, 2x, or 4x mode; USB can run in 2x or 4x mode.

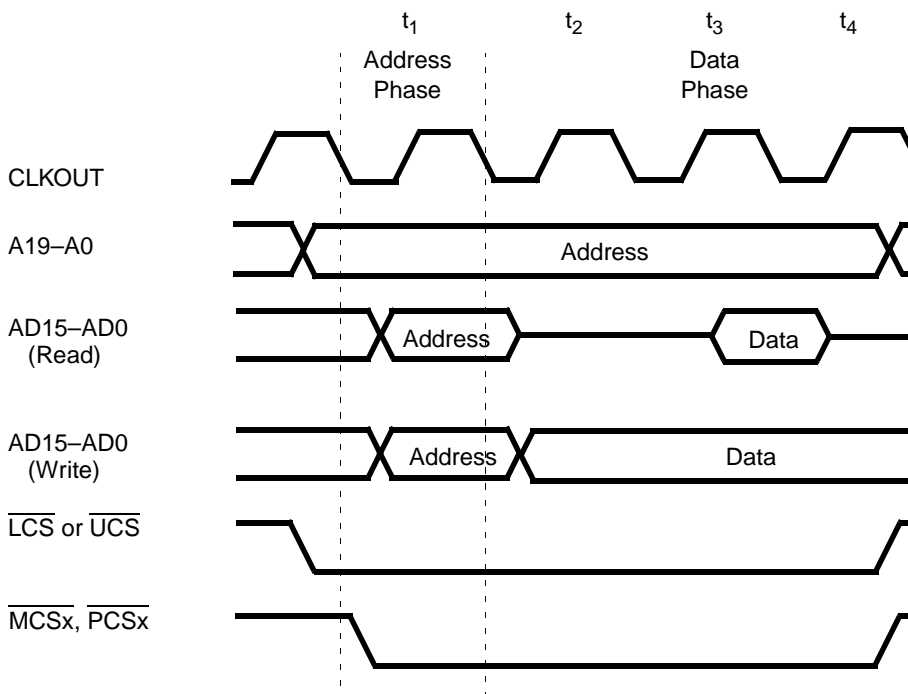

Figure 3. Am186CC Controller Address Bus — Default Operation

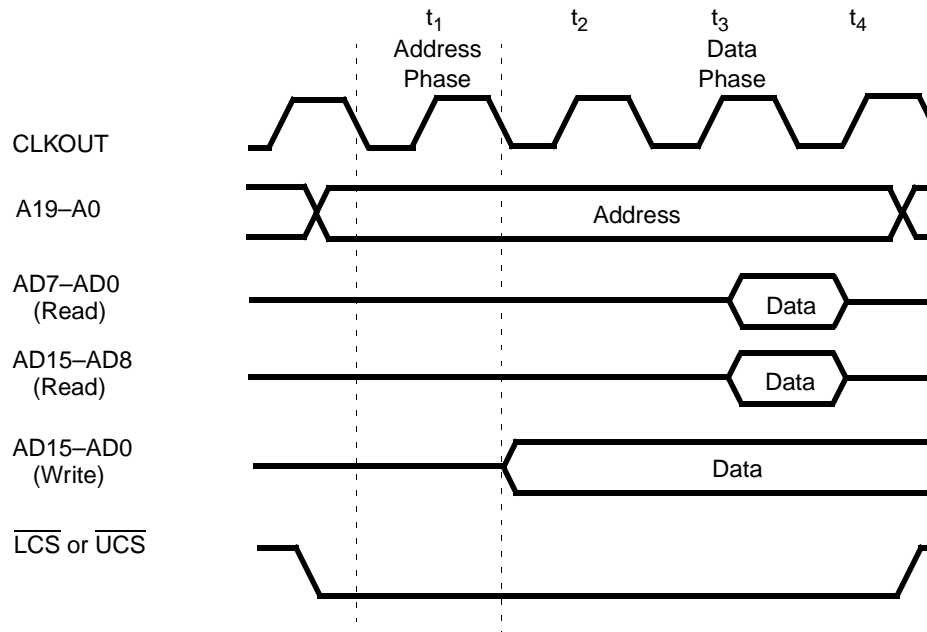

Figure 4. Am186CC Controller—Address Bus Disable In Effect

In-Circuit Emulator Support

Because pins are an expensive resource, many play a dual role, and the programmer selects PIO operation or an alternate function. However, a pin configured to be a PIO may also be required for emulation support. Therefore, it is important that before a design is committed to hardware, a user should contact potential emulator suppliers for a list of their emulator's pin requirements. The following PIO signals are multiplexed with alternate signals that may be used by emulators: PIO8, PIO15, PIO33–PIO35.

The Am186CC microcontroller was designed to minimize conflicts. In most cases, pin conflict is avoided. For example, if the ALE signal is required for multiplex bus support, then it would not be programmed as PIO33. If the multiplexed AD bus is not used, then ALE can be programmed as a PIO pin. If the multiplexed bus is not in use, then the emulator does not require the ALE signal. However, an emulator is likely to always use the de-multiplexed address, regardless of how the AD bus is programmed.

APPLICATIONS

The Am186CC microcontroller, with its integrated HDLC, USB, and other communications features, provides a highly integrated, cost-effective solution for a wide range of telecommunications and networking applications.

- **ISDN Modems and Terminal Adapters:** Next-generation ISDN equipment requires USB (or High-Speed UART capability), in addition to three channels of HDLC.
- **Low-End Routers:** ISDN to Ethernet-based personal routers, often used for connections in Small Office/Home Office (SOHO) environments, require three channels of HDLC, as well as the high performance of a 16-bit controller.
- **Linecard Applications:** Typically, linecards used in Central Offices (COs), PABX equipment, and other telephony applications require one or two channels of HDLC. Linecard manufacturers are moving to more lines per card for analog POTS as a means of cost reduction. This, and digital linecards for support of ISDN, often require higher performance than existing 8-bit devices can offer. The Am186CC microcontroller is an ideal solution for these applications because it integrates much of the necessary glue logic while providing higher performance.
- **xDSL Applications:** Today's xDSL applications, such as high-speed ADSL modems, require data handling of 2 Mbit/s or greater and can take advantage of the USB interface for easy connectivity to the PC.
- **Digital Corded Phones:** Typical digital telephone applications use up to three channels of HDLC and may use USB for merged PC telephony applications.
- **Industrial Control:** Embedded x86 processors have long been used in the industrial control market. These applications often require a robust, high-performance processor solution with one or two channels of HDLC.

- **USB Peripheral Devices:** These devices will become more common as the PC market embraces the USB protocol. In addition to implementing communications device class systems such as an ISDN terminal adapter, the USB controller makes the Am186CC microcontroller suitable for certain PC desktop applications such as a USB camera interface, ink-jet printers, and scanners.
- **General Communications Applications:** The Am186CC microcontroller will also find a home in general embedded applications, because many devices will incorporate communications capability in the future. Many designs are adding HDLC capability as a robust means of inter- and intra-system communications. The Am186CC microcontroller is especially attractive for 186 designs adding HDLC, USB, or both.

Block diagrams on the following pages show some typical Am186CC microcontroller designs: Figure 5 on page 38 shows an ISDN terminal adapter system application, Figure 6 on page 38 shows an ISDN to Ethernet low-end router application, and Figure 7 on page 39 shows a 32-channel linecard application.

The ISDN terminal adapter features an S/T or U interface and either a High-Speed UART or USB connection for attaching the modem to the PC.

The ISDN-to-Ethernet low-end router features an S/T or U interface, two POTS lines, and a 10-Mbit/s connection to the PC.

The 32-channel linecard design demonstrates the Am186CC microcontroller's use in a linecard application where 32 incoming POTS lines are aggregated onto a single E1 connection.

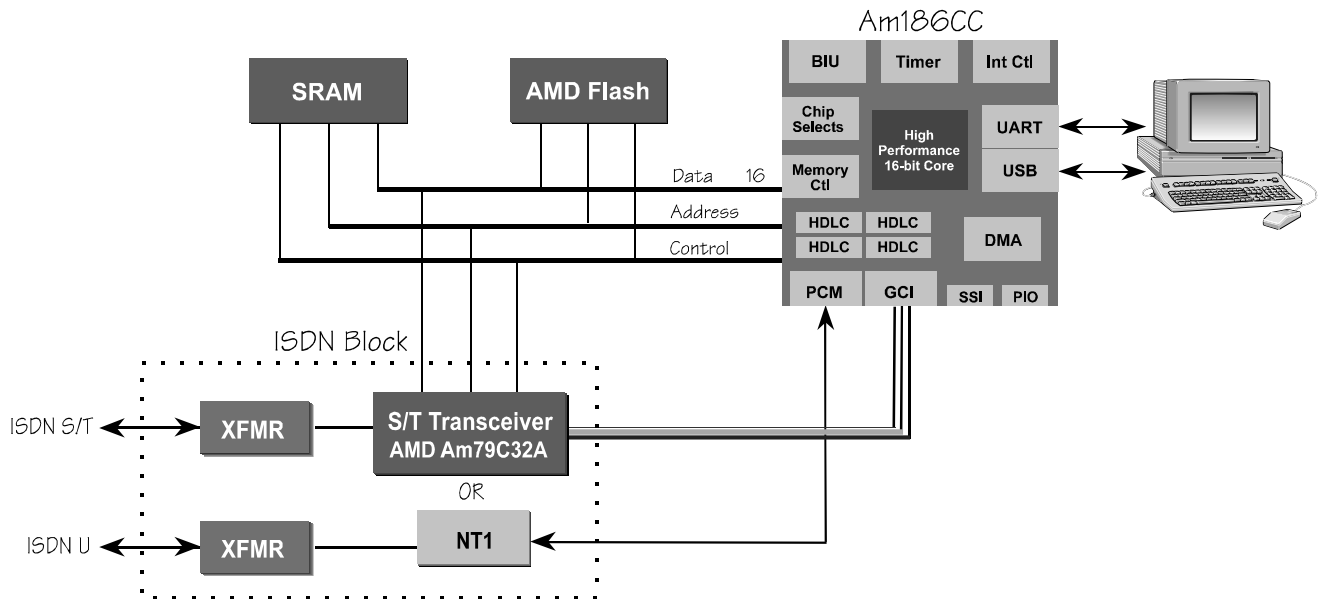

Figure 5. ISDN Terminal Adapter System Application

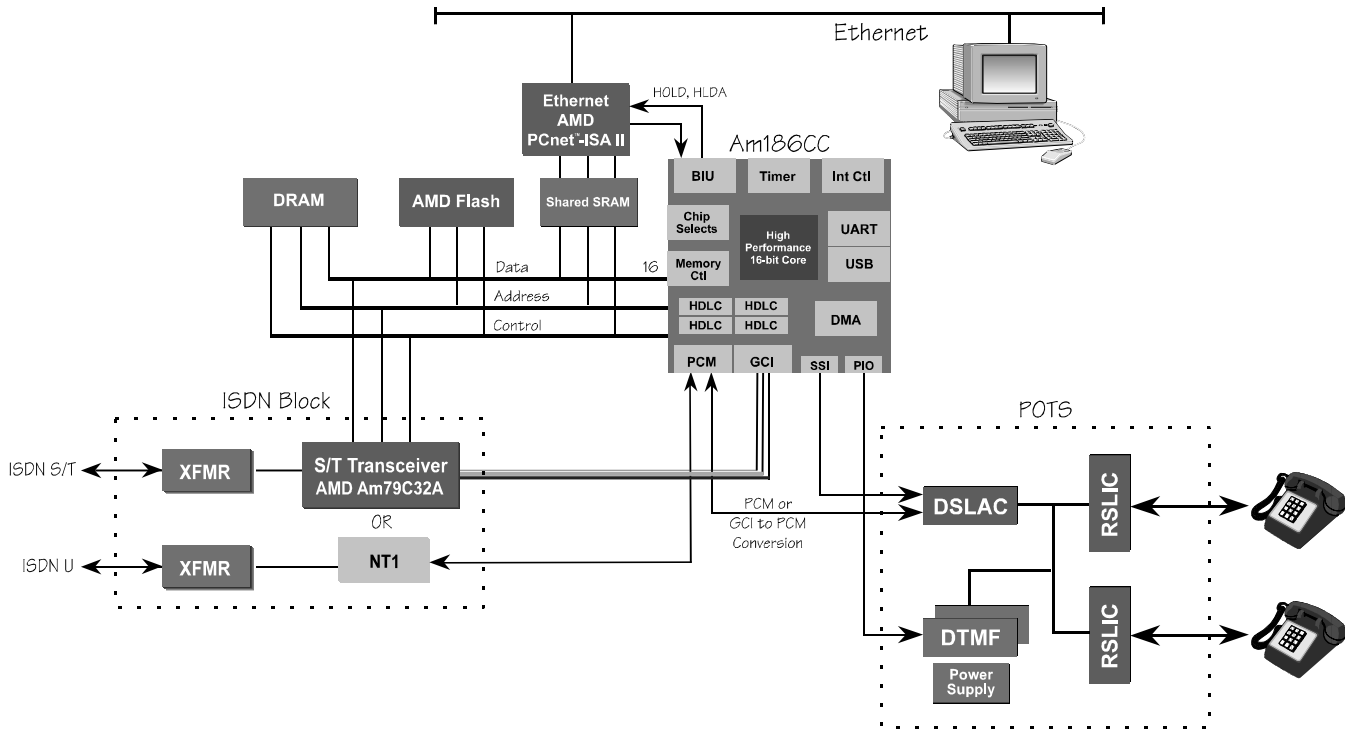

Figure 6. ISDN to Ethernet Low-End Router System Application

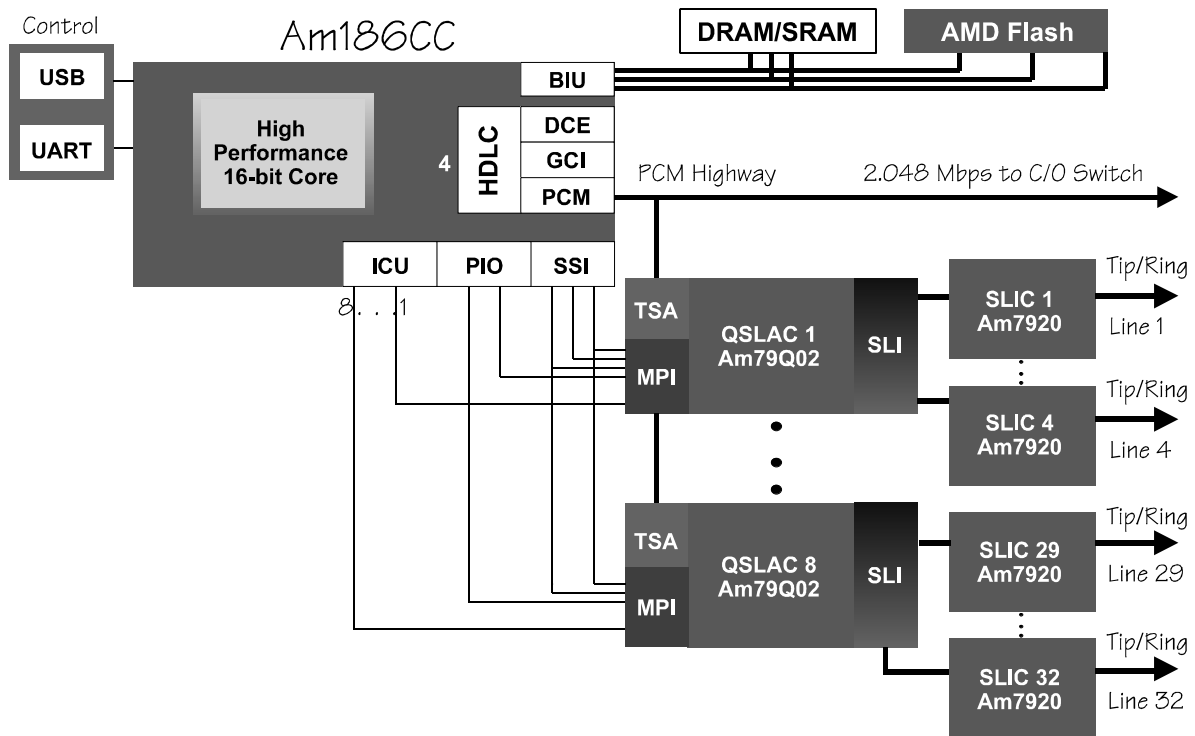

Figure 7. 32-Channel Linecard System Application

CLOCK GENERATION AND CONTROL

The Am186CC controller clocks include the general system clock (CLKOUT), USB clock, transmitter/receiver clocks for each HDLC channel, and the baud rate generator clock for UART and High-Speed UART.

The SSI and the timers (Timers 0, 1, and 2) derive their clocks from the system clock.

Features

The Am186CC controller clocks include the following features and characteristics:

- Two independent crystal-controlled oscillators that use external fundamental mode crystals or oscillators to generate the system input clock and the USB input clock.
- Two independent internal PLLs, one of which generates a system clock (CLKOUT) that is 1x, 2x, or 4x the system input clock, and one that generates the 48-MHz clock required for the USB from either a 48-, 24-, or 12-MHz input.
- Single clock source operation possible by sharing the clock source between the system and the USB.
- Each HDLC receives its clock inputs directly from the external communication clock pins (TCLK_X and RCLK_X) in all modes except in GCI mode. In GCI mode the external GCI communication clocks (TCLK_A and RCLK_A) are first converted to an internal clocking format (analogous to PCM Highway) before presentation to the HDLC. The system clock must be at least the same frequency as any HDLC clock.
 - HDLC DCE mode supports clocks up to 10 MHz.
 - HDLC PCM mode supports clocks up to 10 MHz.
 - HDLC GCI mode supports a 1.536-MHz clock input. (System clock must be at least twice the GCI clock.)
- SSI clock (SCLK) is derived from the system clock, divided by 2, 4, 8, 16, 32, 64, 128, or 256.
- Timers 0 and 1 can be configured to be driven by the timer input pins (TMRIN1, TMRIN0) or at one-fourth of the system clock. Timer 2 is driven at one-fourth of the system clock.
- UART clock can be derived from the internal system clock frequency or from the UART clock (UCLK) input.

See Figure 8 on page 41 for a diagram of the basic clock generation and Figure 9 on page 42 for suggested clock frequencies and modes.

System Clock

The system PLL generates frequencies from 16 to 50 MHz. The reference for the system PLL can vary

from 8 to 40 MHz, depending on the PLL mode selected and the desired system frequency (see Figure 9 on page 42).

The system PLL modes are chosen by the state of the {CLKSEL1} and {CLKSEL2} pins during reset. For these pinstrap settings see Table 31, “Reset Configuration Pins (Pinstraps),” on page A-10.

The system clock can be generated in one of two ways:

- Using the internal PLL running at 1x, 2x, or 4x the reference clock. The reference clock can be generated from an external crystal using the integrated oscillator or an external oscillator input.
- Bypassing the internal PLL. The external reference generated from either a crystal or an external oscillator input is used to generate the system clock. For more information about bypassing the internal PLL, refer to “PLL Bypass Mode” on page 43.

USB Clock

The USB PLL provides the 48-MHz clock that is required for USB full-speed operation. This clock is divided down to provide a 12-MHz clock that supports the full-speed USB rate (12 Mbit/s). The low-speed rate of 1.5 Mbit/s is not supported. The USB PLL modes are chosen by the state of the {USBSEL1} and {USBSEL2} pins during reset. For these pinstrap settings, refer to Table 31, “Reset Configuration Pins (Pinstraps),” on page A-10.

The USB clock can be generated in one of two ways:

- Using the system clock. In this mode, the system PLL is restricted to 48-MHz operation only.
- Note:** When using the system clock for the USB clock source, the designer must externally pull down the USBX1 input.
- Using its own internal 48-MHz PLL. This PLL can run in 2x or 4x mode and requires a 12- or 24-MHz reference that can be generated by either the integrated crystal-controlled oscillator or an external oscillator input.

Note: The system clock must be a minimum of 24 MHz when using the USB peripheral controller and its internal 48-MHz PLL.

The USB specification requires a frequency tolerance of less than 2500 ppm, which must be met whether using an external clock source, a crystal on USBX1–USBX2, or clock sharing by system and USB. When using a crystal, some frequency tolerance margin must be allowed to account for the differences in external loading capacitances, etc. The usual rule of thumb is to specify a crystal with a frequency tolerance of one half the required frequency tolerance.

Clock Sharing by System and USB

The system and USB clocks can be generated from a single source in one of two ways:

- The system can run at 48 MHz by using the system clock for the USB clock.

Note: When using the system clock for the USB clock source, the designer must externally pull down the USBX1 input.

- The system can be run at 24 MHz by sharing an external clock reference (X1) with the USB (USBX1). A 12-MHz source can be used with the system PLL in 2x mode and the USB PLL in 4x mode, or a 24-MHz source can be used with the system in 1x mode and the USB in 2x mode.

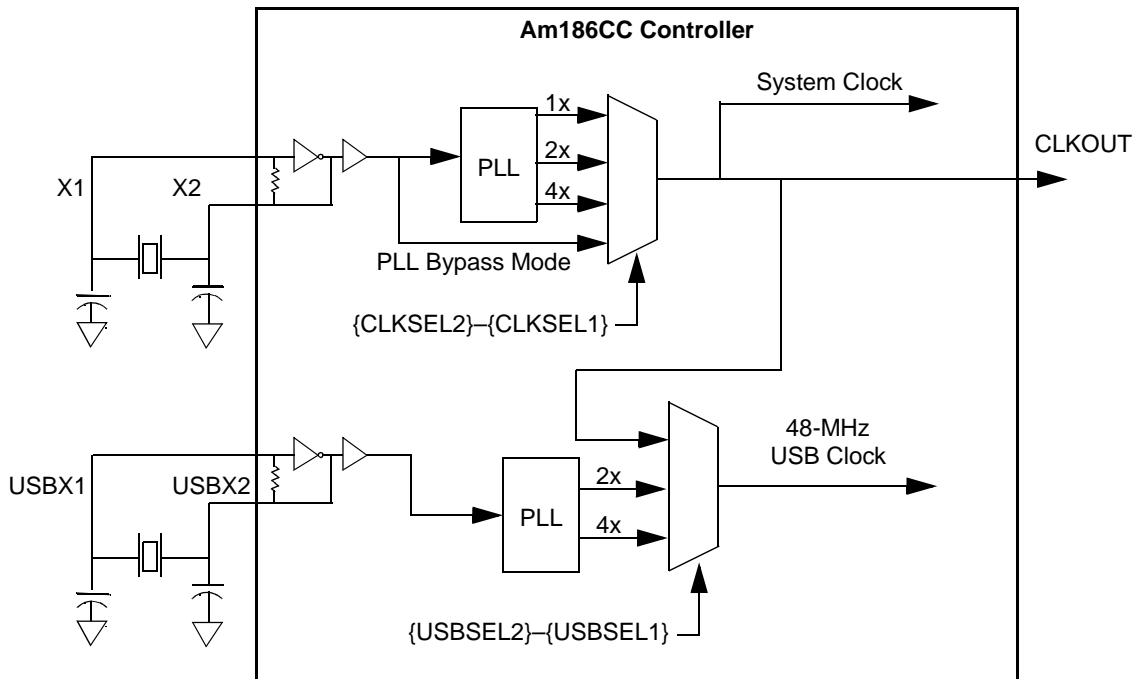

Figure 8. System and USB Clock Generation

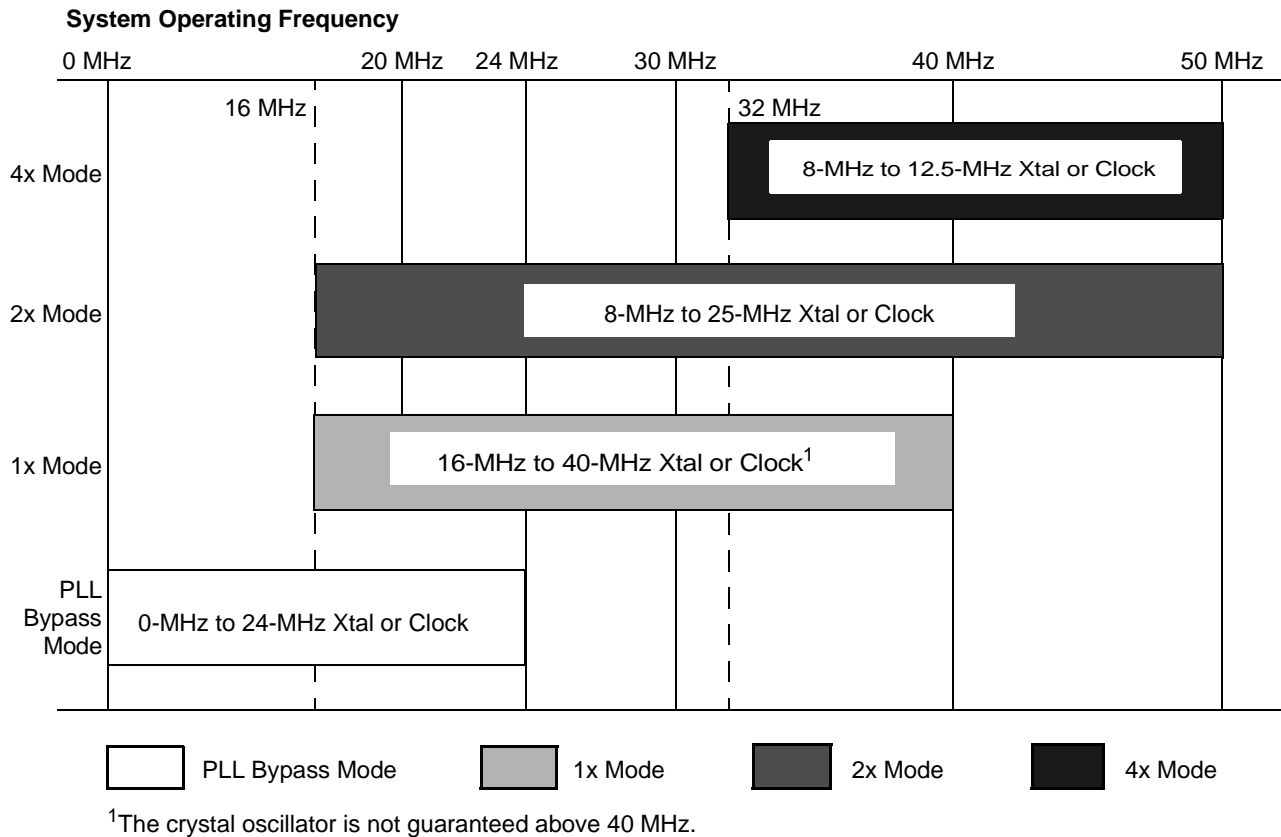

Figure 9. Suggested System Clock Frequencies, Clock Modes, and Crystal Frequencies

Crystal-Driven Clock Source

The internal oscillator circuit is designed to function with an external parallel-resonant fundamental mode crystal. The crystal frequency can vary from 8 to 40 MHz, depending on the PLL mode selected and desired system frequency.

When selecting a crystal, the load capacitance should always be specified (C_L). This value can cause variance in the oscillation frequency from the desired specified value (resonance). The load capacitance and the loading of the feedback network have the following relationship:

$$C_L = \frac{(C_1 \cdot C_2)}{(C_1 + C_2)} + C_S$$

where C_S is the stray capacitance of the circuit.

Table 6 shows crystal parameter values. Figure 10 shows the system clocks using an external crystal and the integrated oscillator. The specific values for C_1 and C_2 must be determined by the designer and are dependent on the characteristics of the chosen crystal and board design.

Table 6. Crystal Parameters

| Parameter | Min. Value | Max. Value | Units |
|------------------|------------|------------|-------|
| Frequency | 8 | 40 | MHz |
| ESR | | | |
| 8–24 MHz | 20 | 90 | ohms |
| 24–50 MHz | 20 | 60 | ohms |
| Load Capacitance | 10 | — | pF |

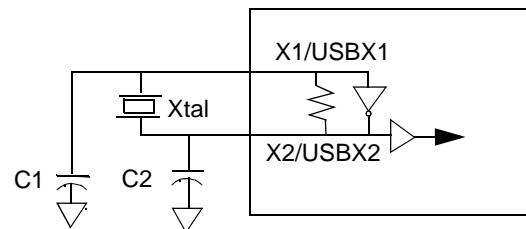

Figure 10. External Interface to Support Clocks—Fundamental Mode Crystal

External Clock Source

The internal oscillator also can be driven by an external clock source. The external clock source should be connected to the input of the inverting amplifier (X1 or USBX1) with the output (X2 or USBX2) left unconnected. Figure 11 shows the system clocks using an external clock source (oscillator bypass).

Note: X1, X2, USBX1, and USBX2 are not 5-V tolerant and have a maximum input equal to V_{CC}.

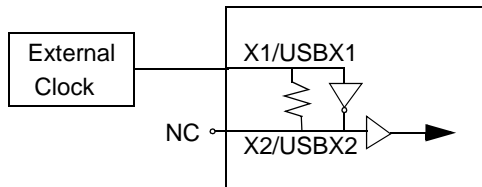

Figure 11. External Interface to Support Clocks—External Clock Source

Static Operation

The Am186CC controller is a fully static design and can be placed in static mode by stopping the input clock. PLL bypass mode must be used with an external clock source. For PLL bypass mode, refer to the PLL Bypass Mode discussion below.

Note: It is the responsibility of the system designer to ensure that no short clock phases are generated when starting or stopping the clock.

PLL Bypass Mode

The Am 186CC microcontroller provides a PLL Bypass mode that allows the X1 input frequency to be anywhere from 0 to 24 MHz. When the microcontroller is in PLL Bypass mode, the CLKOUT frequency equals the X1 input frequency. This mode must be used with an external clock source. For PLL Bypass mode enabling, refer to Table 31, “Reset Configuration Pins (Pinstraps),” on page A-10.

When changing frequency in PLL Bypass mode, the X1 input must not have any short or “runt” pulses. At 24 MHz, the nominal High/Low time is 21 ns. The actual High times and Low times must not fall below 16 ns. These values allow a 60%/40% duty cycle at X1.

In the Am186CC microcontroller, the system clock must be at the same or a greater frequency than the HDLC clock and UCLK (if using UCLK). Therefore, if reducing the system clock frequency, disable these interfaces or run them at a lower frequency.

The USB PLL and USBX1 determine the USB clock. USB requires the system clock to be 24 MHz or greater. Therefore, disable the USB peripheral controller before slowing the system clock to less than 24 MHz. If USB is not used, the USBX1 can be pulled down.

UART Baud Clock

The UARTs (low- and high-speed) have two possible clock sources: the system clock or the UCLK input pin. If UCLK is used for the UART clock, the system clock must be at least the same frequency as UCLK. The clock configurations are shown graphically in Figure 12.

The baud clock is generated by dividing the clock source by the value of baud rate divisor register. The serial port logic can select its baud rate clock from either an external pin (UCLK) or from the system clock.

The system or UCLK clock is selected independent of any other settings.

The formula for determining the baud rate divisor register value is:

$$BAUDDIV = (\text{clock frequency}) / (16 \cdot \text{baud rate})$$

Note: UCLK cannot be clocked at a frequency higher than the system clock frequency.

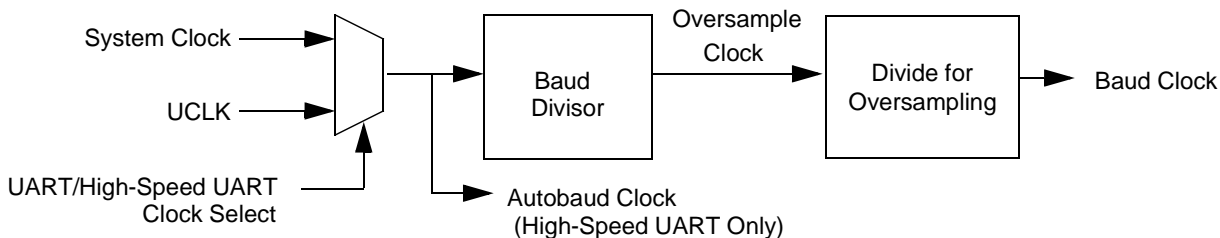

Figure 12. UART and High-Speed UART Clocks

POWER SUPPLY OPERATION

CMOS dynamic power consumption is proportional to the square of the operating voltage multiplied by capacitance and operating frequency. Static system operation can reduce power consumption by enabling the system designer to reduce operating frequency when possible. However, operating voltage is always the dominant factor in power consumption. By reducing the operating voltage from 5 V to 3.3 V for any device, the power consumed is reduced by 56%.

Reduction of system logic operating voltage dramatically reduces overall system power consumption. Additional power savings can be realized as low-voltage mass storage and peripheral devices become available.

Two basic strategies exist in designing systems containing the Am186CC controller. The first strategy is to design a homogenous system in which all logic components operate at 3.3 V. This provides the lowest overall power consumption. However, system designers may need to include devices for which 3.3-V versions are not available.

In the second strategy, the system designer must then design a mixed 5-V/3.3-V system. This compromise enables the system designer to minimize the system logic power consumption while still including the functionality of the 5-V features. The choice of a mixed voltage system design also involves balancing design complexity with the need for the additional features.

Power Supply Connections

Connect all V_{CC} pins together to the 3.3-V power supply and all ground pins to a common system ground.

Input/Output Circuitry

To accommodate current 5-V systems, the Am186CC controller has 5-V tolerant I/O drivers. The drivers produce TTL-compatible drive output (minimum 2.4-V logic High) and receive TTL and CMOS levels (up to $V_{CC} + 2.6$ V). The following are some design issues that should be considered with mixed 3.3-V/5-V designs:

- During power-up, if the 3.3-V supply has a significant delay in achieving stable operation relative to 5-V supply, then the 5-V circuitry in the system may start driving the processor's inputs above the maximum levels ($V_{CC} + 2.6$ V). The system design should ensure that the 5-V supply does not exceed 2.6 V above the 3.3-V supply during a power-on sequence.

- Preferably, all inputs are driven by sources that can be three-stated during a system reset condition. The system reset condition should persist until stable V_{CC} conditions are met. This should help ensure that the maximum input levels are not exceeded during power-up conditions.
- Preferably, all pullup resistors are tied to the 3.3-V supply, which ensures that inputs requiring pullups are not over stressed during power-up.

PIO Supply Current Limit

Each programmable I/O output is able to sink or source a sustained 16-mA drive current. However, only 40 mA of sustained PIO current is allowed for each supply pin (V_{CC}), and only 60 mA is allowed for each ground pin (V_{SS}).

To calculate the PIO current for each supply or ground pin, sum the applicable current (source or sink) of all PIO pins on either side of the pin (to the adjacent corresponding pins), and divide the sum by two. The resulting value should not exceed 40 mA for V_{CC} or 60 mA for V_{SS} .

Exclude the following pins from this calculation: 72 (V_{SS_A}), 82 (V_{SS_USB}), 77 (V_{CC_A}), and 79 (V_{CC_USB}).

For example, to calculate the PIO current for pin 83 (V_{SS}), total the sustained sinking current for all PIO pins between pin 71 (V_{SS}) and pin 100 (V_{SS}), and divide the sum by two.

ABSOLUTE MAXIMUM RATINGS¹

| Parameter | Symbol | Minimum | Maximum | Unit |
|---|--------------------|---------|----------------|------|
| Temperature under bias: Commercial | T_C ² | 0 | 100 | °C |
| Industrial | T_A ³ | -40 | +85 | °C |
| Storage temperature | — | -65 | +150 | °C |
| Voltage on 5-V-tolerant pins ⁴ with respect to ground | — | -0.5 | $V_{CC} + 2.6$ | V |
| Voltage on other pins with respect to ground | — | -0.5 | $V_{CC} + 0.5$ | V |
| Sustained PIO current on any supply (V_{CC}) pin ⁵ | — | 40 | — | mA |
| Sustained PIO current on any ground (V_{SS}) pin ⁵ | — | 60 | — | mA |

Notes:

1. Stresses above those listed under Absolute Maximum Ratings can cause permanent device failure. Functionality at or above these limits is not implied. Exposure to absolute maximum ratings for extended periods may affect device reliability.
2. T_C = case temperature.
3. T_A = ambient temperature.
4. 5 V-tolerant pins are indicated in Table 35, "Pin List Summary," on page A-12.
5. See "PIO Supply Current Limit" on page 44.

OPERATING RANGES¹

| Parameter | Symbol | Minimum | Maximum | Unit |
|---------------------------------------|--------------------|---------|---------|------|
| Commercial | T_C ² | 0 | 100 | °C |
| Industrial | T_A ³ | -40 | + 85 | °C |
| Supply voltage with respect to ground | V_{CC} | 3.0 | 3.6 | V |

Notes:

1. Operating Ranges define those limits between which the functionality of the device is guaranteed.
2. T_C = case temperature.
3. T_A = ambient temperature.

DRIVER CHARACTERISTICS—UNIVERSAL SERIAL BUS

Each USB^{D+} and USB^{D-} pin connects through a series resistor directly to the USB. The series resistor value should be selected to achieve a total driver impedance between 29 and 44 ohms, as required by the USB Version 1.0 specification. A 36- Ω $\pm 1\%$ series resistor is recommended for each pin.

Characteristics of these two pins are defined in the USB Version 1.0 specification. Consult this specification for details about overall USB system design. (At the time of this writing, the current USB specification and related information can be obtained on the Web at www.usb.org.)

The Am186CC controller is guaranteed to meet all USB specifications. Required analog transceivers are integrated into the Am186CC controller.

DC CHARACTERISTICS OVER COMMERCIAL AND INDUSTRIAL OPERATING RANGES¹

| Symbol | Parameter | Preliminary | | Unit |
|-----------|---|----------------|----------------|---------|
| | | Minimum | Maximum | |
| V_{OH} | Output High voltage ($I_{OH} = -2.4$ mA) | 2.4 | — | V |
| V_{OH} | Output High voltage ($I_{OH} = -0.1$ mA) ² | $V_{CC} - 0.2$ | — | V |
| V_{OL} | Output Low voltage ($I_{OL} = 4.0$ mA) | — | 0.45 | V |
| V_{IH5} | 5-V tolerant Input High voltage | 2.0 | $V_{CC} + 2.6$ | V |
| V_{IH} | Input High voltage, except 5-V tolerant | 2.0 | $V_{CC} + 0.3$ | V |
| V_{IL} | Input Low voltage | -0.3 | 0.8 | V |
| I_{LI} | Input leakage current (0.1 V $\leq V_{OUT} \leq V_{CC}$) (All pins except those with internal pullup/pulldown resistors) | — | ± 10 | μ A |
| I_{LO} | Output leakage current ³ (0.1 V $\leq V_{OUT} \leq V_{CC}$) | — | ± 15 | μ A |
| P_{CC} | Power consumption | — | 1.2 | W |

Notes:

1. Current out of pin is stated as a negative value.
2. Characterized but not tested.
3. This parameter is for three-state outputs where V_{OUT} is driven on the three-state output.

CAPACITANCE

| Symbol | Parameter | Preliminary | | Unit |
|-----------|---------------------|-------------|---------|------|
| | | Minimum | Maximum | |
| C_{IN} | Input capacitance | — | 15 | pF |
| C_{CLK} | Clock capacitance | — | 15 | pF |
| C_{OUT} | Output capacitance | — | 20 | pF |
| $C_{I/O}$ | I/O pin capacitance | — | 20 | pF |

MAXIMUM LOAD DERATING

All maximum delay numbers should be increased by 0.035 ns for every pF of load (up to a maximum of 150 pF) over the maximum load specified in Table 35, "Pin List Summary," on page A-12.

POWER SUPPLY CURRENT

For the following typical system specification shown in Figure 13, I_{CC} has been measured at 6 mA per MHz of system clock. The typical system is measured while the system is executing code in a typical application with nominal voltage and maximum case temperature. Actual power supply current is dependent on system design and may be greater or less than the typical I_{CC} figure presented here.

Typical current in Figure 13 is given by:

$$I_{CC} = 6 \text{ mA} \cdot \text{freq}(\text{MHz})$$

Please note that dynamic I_{CC} measurements are dependent upon chip activity, operating frequency, output buffer logic, and capacitive/resistive loading of the outputs. For these I_{CC} measurements, the devices were set to the following modes:

- No DC loads on the output buffers
- Output capacitive load set to 30 pF
- AD bus set to data only
- PIOs are disabled
- Timer, serial port, refresh, and DMA are enabled

Table 7 shows the values that are used to calculate the typical power consumption value for the Am186CC controller.

Table 7. Typical Power Consumption Calculation

| MHz · I_{CC} · Volts / 1000 = P | | | Typical Power in Watts |
|-----------------------------------|------------------|-------|------------------------|
| MHz | Typical I_{CC} | Volts | |
| 25 | 6 | 3.3 | 0.495 |
| 40 | 6 | 3.3 | 0.792 |
| 50 | 6 | 3.3 | 0.99 |

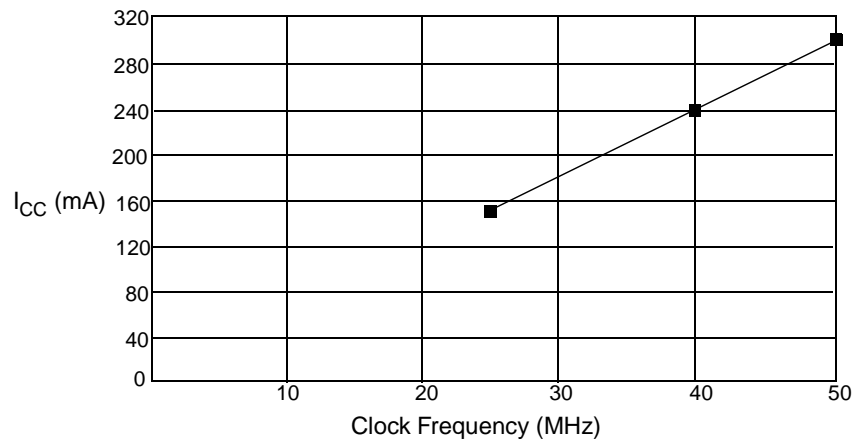

Figure 13. Typical I_{CC} Versus Frequency

THERMAL CHARACTERISTICS

PQFP Package

The Am186CC controller is specified for operation with case temperature ranges from 0°C to +100°C for 3.3 V ± 0.3 V (commercial). Case temperature is measured at the top center of the package as shown in Figure 14. The various temperatures and thermal resistances can be determined using the equations in Figure 15 with information given in Table 8.

The total thermal resistance is θ_{JA} ; θ_{JA} is the sum of θ_{JC} , the internal thermal resistance of the assembly, and θ_{CA} , the case to ambient thermal resistance.

The variable P is power in watts. Power supply current (I_{CC}) is in mA per MHz of clock frequency.

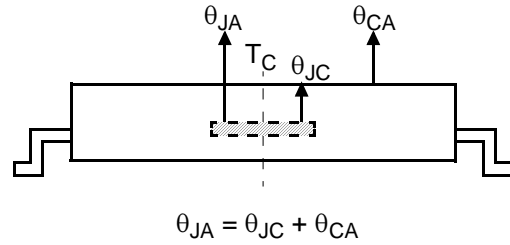

Figure 14. Thermal Resistance (°C/Watt)

$$\begin{aligned} \theta_{JA} &= \theta_{JC} + \theta_{CA} \\ P &= I_{CC} \cdot \text{freq (MHz)} \cdot V_{CC} \\ T_J &= T_C + (P \cdot \theta_{JC}) \\ T_J &= T_A + (P \cdot \theta_{JA}) \\ T_C &= T_J - (P \cdot \theta_{JC}) \\ T_C &= T_A + (P \cdot \theta_{CA}) \\ T_A &= T_J - (P \cdot \theta_{JA}) \\ T_A &= T_C - (P \cdot \theta_{CA}) \end{aligned}$$

Figure 15. Thermal Characteristics Equations

Table 8. Thermal Characteristics (°C/Watt)

| Package/Board | Airflow (Linear Feet per Minute) | θ_{JC} | θ_{CA} | θ_{JA} |
|-------------------------|----------------------------------|---------------|---------------|---------------|
| PQFP/2-Layer | 0 fpm | 7 | 38 | 45 |
| | 200 fpm | 7 | 32 | 39 |
| | 400 fpm | 7 | 28 | 35 |
| | 600 fpm | 7 | 26 | 33 |
| PQFP/4-Layer to 6-Layer | 0 fpm | 5 | 18 | 23 |
| | 200 fpm | 5 | 16 | 21 |
| | 400 fpm | 5 | 14 | 19 |
| | 600 fpm | 5 | 12 | 17 |

COMMERCIAL AND INDUSTRIAL SWITCHING CHARACTERISTICS AND WAVEFORMS

In the switching waveforms that follow, several abbreviations are used to indicate the specific periods of a bus cycle. These periods are referred to as time states. A typical bus cycle is composed of four consecutive time states: t_1 , t_2 , t_3 , and t_4 . Wait states, which represent multiple t_3 states, are referred to as t_w states. When no bus cycle is pending, an idle (t_i) state occurs.

In the switching parameter descriptions, the *multiplexed* address is referred to as the AD address bus; the *demultiplexed* address is referred to as the A address bus. Figure 16 defines symbols used in the switching waveform diagrams.

Table 9 on page 50 contains an alphabetical listing of the switching parameter symbols, and Table 10 on page 54 contains a numerical listing of the switching parameter symbols.



| WAVEFORM | INPUT | OUTPUT |
|---|---|---|
|  | Must be Steady | Will be Steady |
|  | May change from H to L or from H to three-state | Will be changing from H to L or from H to three-state |
|  | May change from L to H or from L to three-state | Will be changing from L to H or from L to three-state |

Figure 16. Key to Switching Waveforms

Table 9. Alphabetical Key to Switching Parameter Symbols

| Parameter Symbol | No. | Description |
|----------------------|-----------------|--|
| t_{ARYCH} | 49 | ARDY resolution transition setup time |
| t_{ARYCHL} | 51 | ARDY inactive holding time |
| t_{ARYHDSH} | 95 ¹ | ARDY High to $\overline{\text{DS}}$ High |
| t_{ARYHDV} | 89 ¹ | ARDY assert to data valid |
| t_{ARYLCL} | 52 | ARDY setup time |
| t_{ARYLDSH} | 96 ¹ | ARDY Low to $\overline{\text{DS}}$ High |
| t_{AVBL} | 87 | A address valid to $\overline{\text{WHB}}$, $\overline{\text{WLB}}$ Low |
| t_{AVCH} | 14 | AD address valid to clock High |
| t_{AVLL} | 12 | AD address valid to $\overline{\text{ALE}}$ Low |
| t_{AVRL} | 66 | A address valid to $\overline{\text{RD}}$ Low |
| t_{AVWL} | 65 | A address valid to $\overline{\text{WR}}$ Low |
| t_{AZRL} | 24 | AD address float to $\overline{\text{RD}}$ active |
| t_{CH1CH2} | 45 | CLKOUT rise time |
| t_{CHAV} | 68 | CLKOUT High to A address valid |
| t_{CHCAS} | 404 | Change in $\overline{\text{CAS}}$ delay |
| t_{CHCK} | 38 | X1 High time |
| t_{CHCL} | 44 | CLKOUT High time |
| t_{CHCSV} | 67 | CLKOUT High to $\overline{\text{LCS}}/\overline{\text{UCS}}$ valid |
| t_{CHCSX} | 18 | $\overline{\text{MCS}}/\overline{\text{PCS}}$ inactive delay |
| t_{CHCTV} | 22 | Control active delay 2 |
| t_{CHCV} | 64 | Command lines valid delay (after float) |
| t_{CHCZ} | 63 | Command lines float delay |
| t_{CHDX} | 8 | Status hold time |
| t_{CHLH} | 9 | ALE active delay |
| t_{CHLL} | 11 | ALE inactive delay |
| t_{CHQ0SV} | 55 | Queue status 0 output delay |
| t_{CHQ1SV} | 56 | Queue status 1 output delay |
| t_{CHRAS} | 403 | Change in $\overline{\text{RAS}}$ delay |
| t_{CHRFD} | 79 ¹ | CLKOUT High to $\overline{\text{RFSH}}$ valid |
| t_{CHSV} | 3 | Status active delay |
| t_{CICO} | 69 | X1 to CLKOUT skew |
| t_{CKHL} | 39 | X1 fall time |
| t_{CKIN} | 36 | X1 period |
| t_{CKLH} | 40 | X1 rise time |
| t_{CL2CL1} | 46 | CLKOUT fall time |
| t_{CLARX} | 50 | ARDY active hold time |
| t_{CLAV} | 5 | AD address and $\overline{\text{BHE}}$ valid delay |
| t_{CLAX} | 6 | Address hold |
| t_{CLAZ} | 15 | AD address float delay |
| t_{CLCH} | 43 | CLKOUT Low time |
| t_{CLCK} | 37 | X1 Low time |
| t_{CLCL} | 42 | CLKOUT period |
| t_{CLCLX} | 80 ¹ | $\overline{\text{LCS}}$ inactive delay |

Table 9. Alphabetical Key to Switching Parameter Symbols (Continued)

| Parameter Symbol | No. | Description |
|------------------|-----------------|---|
| t_{CLCSL} | 81 ¹ | \overline{LCS} active delay |
| t_{CLCSV} | 16 | $\overline{MCS/PCS}$ active delay |
| t_{CLDOX} | 30 | Data hold time |
| t_{CLDV} | 7 | Data valid delay |
| t_{CLDX} | 2 | Data in hold |
| t_{CLHAV} | 62 | HLDA valid delay |
| t_{CLRF} | 82 ¹ | CLKOUT High to \overline{RFSH} invalid |
| t_{CLRH} | 27 | \overline{RD} inactive delay |
| t_{CLRL} | 25 | \overline{RD} active delay |
| t_{CLSH} | 4 | Status and \overline{BHE} inactive delay |
| t_{CLSRV} | 48 | SRDY transition hold time |
| t_{CLTMV} | 54 | Timer output delay |
| t_{COLV} | 402 | Column address valid delay |
| $t_{CSHARYL}$ | 88 ¹ | Chip select to ARDY Low |
| t_{CVCTV} | 20 | Control active delay 1 |
| t_{CVCTX} | 31 | Control inactive delay |
| t_{CVDEX} | 21 | $\overline{DEN/DS}$ inactive delay |
| t_{CXCSX} | 17 | $\overline{MCS/PCS}$ hold from command inactive |
| t_{DSHDIR} | 92 ¹ | \overline{DS} High to data invalid—read |
| t_{DSHDIW} | 98 ¹ | \overline{DS} High to data invalid—write |
| t_{DSHDX} | 93 ¹ | \overline{DS} High to data bus turn-off time |
| t_{DSHLH} | 41 | \overline{DS} inactive to ALE inactive |
| t_{DSLDD} | 90 ¹ | \overline{DS} Low to data driven |
| t_{DSLdv} | 91 ¹ | \overline{DS} Low to data valid |
| t_{DVCL} | 1 | Data in setup |
| t_{DVDSL} | 97 ¹ | Data valid to \overline{DS} Low |
| t_{DXDL} | 19 | $\overline{DEN/DS}$ inactive to $\overline{DT/R}$ Low |
| t_{HVCL} | 58 | HOLD setup |
| t_{INVCH} | 53 | Peripheral setup time |
| t_{LCRF} | 86 ¹ | \overline{LCS} inactive to \overline{RFSH} active delay |
| t_{LHAV} | 23 | ALE High to address valid |
| t_{LHLL} | 10 | ALE width |
| t_{LLAX} | 13 | AD address hold from ALE inactive |
| t_{LRLL} | 84 ¹ | \overline{LCS} precharge pulse width |
| t_{RESIN} | 57 | \overline{RES} setup time |
| t_{RFCY} | 85 ¹ | \overline{RFSH} cycle time |
| t_{RHAV} | 29 | \overline{RD} inactive to AD address active |
| t_{RHDX} | 59 | \overline{RD} High to data hold on AD bus |
| t_{RHDZ} | 94 ¹ | \overline{RD} High to data bus turn-off time |
| t_{RHLH} | 28 | \overline{RD} inactive to ALE High |
| t_{RLRH} | 26 | \overline{RD} pulse width |
| t_{SRVCL} | 47 | SRDY transition setup time |

Table 9. Alphabetical Key to Switching Parameter Symbols (Continued)

| Parameter Symbol | No. | Description |
|---------------------------------|-----|--|
| t_{WHDEX} | 35 | \overline{WR} inactive to \overline{DEN} inactive |
| t_{WHDX} | 34 | Data hold after \overline{WR} |
| t_{WHLH} | 33 | \overline{WR} inactive to ALE High |
| t_{WLWH} | 32 | \overline{WR} pulse width |
| USB Timing (Clocks) | | |
| t_{UCHCK} | 3 | USBX1 High time |
| t_{UCKHL} | 4 | USBX1 fall time |
| t_{UCKIN} | 1 | USBX1 period |
| t_{UCKLH} | 5 | USBX1 rise time |
| t_{UCLCK} | 2 | USBX1 Low time |
| USB Timing (Data/Jitter) | | |
| t_F | 2 | Fall time |
| t_{JR1} | 3 | Consecutive transition jitter |
| t_{JR2} | 4 | Paired transition jitter |
| t_R | 1 | Rise time |
| DCE | | |
| t_{TCLKH} | 2 | DCE clock High |
| t_{TCLKHD} | 6 | DCE clock hold |
| t_{TCLKL} | 3 | DCE clock Low |
| t_{TCLKO} | 4 | DCE clock to output delay |
| $t_{TCLKPER}$ | 1 | DCE clock period |
| t_{TCLKR} | 7 | DCE clock rise/fall |
| t_{TCLKSU} | 5 | DCE clock setup |
| PCM (Slave) | | |
| t_{CLKP} | 1 | PCM clock period |
| t_{DCD} | 8 | Delay time from CLK High to TXD valid |
| t_{DCLT} | 13 | Delay from CLK Low of last bit to \overline{TSC} invalid |
| t_{DCT} | 11 | Delay to \overline{TSC} valid from CLK |
| t_{DFT} | 12 | Delay to \overline{TSC} valid from FSC |
| t_{DTW} | 17 | Delay from last bit CLK Low to TXD weak drive |
| t_{DZF} | 5 | Delay time to valid TXD from CLK |
| t_{DZF} | 6 | Delay time to valid TXD from FSC |
| t_{HCD} | 10 | Hold time from CLK Low to RXD invalid |
| t_{HCF} | 4 | Hold time from CLK Low to FSC valid |
| t_{HFI} | 14 | Hold time from CLK Low to FSC invalid |
| t_{SUDC} | 9 | Setup time from RXD valid to CLK |
| t_{SUFC} | 7 | Setup time for FSC High to CLK Low |
| t_{SYNSS} | 15 | Time between successive synchronization pulses |
| t_{WH} | 2 | PCM clock High |
| t_{WL} | 3 | PCM clock Low |
| t_{WSYN} | 16 | FSC width invalid |
| t_{DTZ} | 18 | Delay from last bit CLK (plus one) High to TXD disable |

Table 9. Alphabetical Key to Switching Parameter Symbols (Continued)

| Parameter Symbol | No. | Description |
|---------------------|-----|--------------------------------------|
| PCM (Master) | | |
| t_{DCFH} | 1 | Delay time from CLK High to FSC High |
| $t_{DCF L}$ | 2 | Delay time from CLK High to FSC Low |
| GCI | | |
| t_{DHC} | 9 | Data hold/clock |
| t_{DSC} | 7 | Data delay/clock |
| t_{DSF} | 8 | Data delay/FSC |
| t_{FD} | 5 | Frame delay/clock |
| t_{FH} | 4 | Frame hold/clock |
| t_{HD} | 11 | Data hold |
| t_{SD} | 10 | Data setup |
| t_{SF} | 3 | Frame setup |
| t_{WFH} | 6 | Frame width High |
| t_{WH} | 1 | Pulse width High |
| t_{WL} | 2 | Pulse width Low |
| SSI | | |
| t_{CLEV} | 1 | CLKOUT Low to SDEN valid |
| t_{CLSL} | 2 | CLKOUT Low to SCLK Low |
| t_{DVSH} | 3 | Data valid to SCLK High |
| t_{SHDX} | 4 | SCLK High to data invalid |
| t_{SLDV} | 5 | SCLK Low to data valid |

Notes:

1. Specification defined but not in use at this time.

Table 10. Numerical Key to Switching Parameter Symbols

| No. | Parameter Symbol | Description |
|-----|------------------|---|
| 1 | t_{DVCL} | Data in setup |
| 2 | t_{CLDX} | Data in hold |
| 3 | t_{CHSV} | Status active delay |
| 4 | t_{CLSH} | Status and \overline{BHE} inactive delay |
| 5 | t_{CLAV} | AD address and \overline{BHE} valid delay |
| 6 | t_{CLAX} | Address hold |
| 7 | t_{CLDV} | Data valid delay |
| 8 | t_{CHDX} | Status hold time |
| 9 | t_{CHLH} | ALE active delay |
| 10 | t_{LHLL} | ALE width |
| 11 | t_{CHLL} | ALE inactive delay |
| 12 | t_{AVLL} | AD address valid to ALE Low |
| 13 | t_{LLAX} | AD address hold from ALE inactive |
| 14 | t_{AVCH} | AD address valid to clock High |
| 15 | t_{CLAZ} | AD address float delay |
| 16 | t_{CLCSV} | $\overline{MCS}/\overline{PCS}$ active delay |
| 17 | t_{CXCSX} | $\overline{MCS}/\overline{PCS}$ hold from command inactive |
| 18 | t_{CHCSX} | $\overline{MCS}/\overline{PCS}$ inactive delay |
| 19 | t_{DXDL} | $\overline{DEN}/\overline{DS}$ inactive to $\overline{DT}/\overline{R}$ Low |
| 20 | t_{CVCTV} | Control active delay 1 |
| 21 | t_{CVDEX} | $\overline{DEN}/\overline{DS}$ inactive delay |
| 22 | t_{CHCTV} | Control active delay 2 |
| 23 | t_{LHAV} | ALE High to address valid |
| 24 | t_{AZRL} | AD address float to \overline{RD} active |
| 25 | t_{CLRL} | \overline{RD} active delay |
| 26 | t_{RLRH} | \overline{RD} pulse width |
| 27 | t_{CLRH} | \overline{RD} inactive delay |
| 28 | t_{RHLH} | \overline{RD} inactive to ALE High |
| 29 | t_{RHAV} | \overline{RD} inactive to AD address active |
| 30 | t_{CLDOX} | Data hold time |
| 31 | t_{CVCTX} | Control inactive delay |
| 32 | t_{WLWH} | \overline{WR} pulse width |
| 33 | t_{WHLH} | \overline{WR} inactive to ALE High |
| 34 | t_{WHDX} | Data hold after \overline{WR} |
| 35 | t_{WHDEX} | \overline{WR} inactive to \overline{DEN} inactive |
| 36 | t_{CKIN} | X1 period |
| 37 | t_{CLCK} | X1 Low time |
| 38 | t_{CHCK} | X1 High time |
| 39 | t_{CKHL} | X1 fall time |
| 40 | t_{CKLH} | X1 rise time |
| 41 | t_{DShLH} | \overline{DS} inactive to ALE inactive |
| 42 | t_{CLCL} | CLKOUT period |
| 43 | t_{CLCH} | CLKOUT Low time |

Table 10. Numerical Key to Switching Parameter Symbols (Continued)

| No. | Parameter Symbol | Description |
|-----------------|------------------|---|
| 44 | t_{CHCL} | CLKOUT High time |
| 45 | t_{CH1CH2} | CLKOUT rise time |
| 46 | t_{CL2CL1} | CLKOUT fall time |
| 47 | t_{SRYCL} | SRDY transition setup time |
| 48 | t_{CLSR} | SRDY transition hold time |
| 49 | t_{ARYCH} | ARDY resolution transition setup time |
| 50 | t_{CLARX} | ARDY active hold time |
| 51 | t_{ARYCHL} | ARDY inactive holding time |
| 52 | t_{ARYLCL} | ARDY setup time |
| 53 | t_{INVCH} | Peripheral setup time |
| 54 | t_{INVCL} | DRQ setup time |
| 54 | t_{CLTMV} | Timer output delay |
| 56 | t_{CHQSV} | Queue status output delay |
| 57 | t_{RESIN} | \overline{RES} setup time |
| 58 | t_{HVCL} | HOLD setup |
| 59 | t_{RHDX} | \overline{RD} High to data hold on AD bus |
| 62 | t_{CLHAV} | HLDA valid delay |
| 63 | t_{CHCZ} | Command lines float delay |
| 64 | t_{CHCV} | Command lines valid delay (after float) |
| 65 | t_{AVWL} | A address valid to \overline{WR} Low |
| 66 | t_{AVRL} | A address valid to \overline{RD} Low |
| 67 | t_{CHCSV} | CLKOUT High to $\overline{LCS}/\overline{UCS}$ valid |
| 68 | t_{CHAV} | CLKOUT High to A address valid |
| 69 | t_{CICO} | X1 to CLKOUT skew |
| 79 | t_{CHRFD} | CLKOUT High to \overline{RFSH} valid |
| 80 ¹ | t_{CLCLX} | \overline{LCS} inactive delay |
| 81 ¹ | t_{CLCSL} | \overline{LCS} active delay |
| 82 ¹ | t_{CLRF} | CLKOUT High to \overline{RFSH} invalid |
| 84 ¹ | t_{LRLL} | \overline{LCS} precharge pulse width |
| 85 ¹ | t_{RFCY} | \overline{RFSH} cycle time |
| 86 ¹ | t_{LCRF} | \overline{LCS} inactive to \overline{RFSH} active delay |
| 87 ¹ | t_{AVBL} | A address valid to \overline{WHB} , \overline{WLB} Low |
| 88 ¹ | $t_{CSHARYL}$ | Chip select to ARDY Low |
| 89 ¹ | t_{ARYHDV} | ARDY assert to data valid |
| 90 ¹ | t_{DSLDD} | \overline{DS} Low to data driven |
| 91 ¹ | t_{DSLdv} | \overline{DS} Low to data valid |
| 92 ¹ | t_{DSHDIR} | \overline{DS} High to data invalid—read |
| 93 ¹ | t_{DSHDX} | \overline{DS} High to data bus turn-off time |
| 94 ¹ | t_{RHDZ} | \overline{RD} High to data bus turn-off time |
| 95 ¹ | $t_{ARYHDSH}$ | ARDY High to \overline{DS} High |
| 96 ¹ | $t_{ARYLDSH}$ | ARDY Low to \overline{DS} High |
| 97 ¹ | t_{DVDSL} | Data valid to \overline{DS} Low |

Table 10. Numerical Key to Switching Parameter Symbols (Continued)

| No. | Parameter Symbol | Description |
|---------------------------------|----------------------|---|
| 98 ¹ | t_{DSHDIW} | $\overline{\text{DS}}$ High to data invalid—write |
| 402 | t_{COLV} | Column address valid delay |
| 403 | t_{CHRAS} | Change in $\overline{\text{RAS}}$ delay |
| 404 | t_{CHCAS} | Change in $\overline{\text{CAS}}$ delay |
| USB Timing (Clocks) | | |
| 1 | t_{UCKIN} | USBX1 period |
| 2 | t_{UCLCK} | USBX1 Low time |
| 3 | t_{UCHCK} | USBX1 High time |
| 4 | t_{UCKHL} | USBX1 fall time |
| 5 | t_{UCLH} | USBX1 rise time |
| USB Timing (Data/Jitter) | | |
| 1 | t_{R} | Rise time |
| 2 | t_{F} | Fall time |
| 3 | t_{JR1} | Consecutive transition jitter |
| 4 | t_{JR2} | Paired transition jitter |
| DCE | | |
| 1 | t_{TCLKPER} | DCE clock period |
| 2 | t_{TCLKH} | DCE clock High |
| 3 | t_{TCLKL} | DCE clock Low |
| 4 | t_{TCLKO} | DCE clock to output delay |
| 5 | t_{TCLKSU} | DCE clock setup |
| 6 | t_{TCLKHD} | DCE clock hold |
| 7 | t_{TCLKR} | DCE clock rise/fall |
| PCM (Slave) | | |
| 1 | t_{CLKP} | PCM clock period |
| 2 | t_{WH} | PCM clock High |
| 3 | t_{WL} | PCM clock Low |
| 4 | t_{HCF} | Hold time from CLK Low to FSC valid |
| 5 | t_{DZF} | Delay time to valid TXD from CLK |
| 6 | t_{DZF} | Delay time to valid TXD from FSC |
| 7 | t_{SUFC} | Setup time for FSC High to CLK Low |
| 8 | t_{DCD} | Delay time from CLK High to TXD valid |
| 9 | t_{SUDC} | Setup time from RXD valid to CLK |
| 10 | t_{HCD} | Hold time from CLK Low to RXD invalid |
| 11 | t_{DCT} | Delay to $\overline{\text{TSC}}$ valid from CLK |
| 12 | t_{DFT} | Delay to $\overline{\text{TSC}}$ valid from FSC |
| 13 | t_{DCLT} | Delay from CLK Low of last bit to $\overline{\text{TSC}}$ invalid |
| 14 | t_{HFI} | Hold time from CLK Low to FSC invalid |
| 15 | t_{SYNSS} | Time between successive synchronization pulses |
| 16 | t_{WSYN} | FSC width invalid |
| 17 | t_{DTW} | Delay from last bit CLK Low to TXD weak drive |
| 18 | t_{DTZ} | Delay from last bit CLK (plus one) High to TXD disable |

Table 10. Numerical Key to Switching Parameter Symbols (Continued)

| No. | Parameter Symbol | Description |
|---------------------|------------------|--------------------------------------|
| PCM (Master) | | |
| 1 | t_{DCFH} | Delay time from CLK High to FSC High |
| 2 | $t_{DCF L}$ | Delay time from CLK High to FSC Low |
| GCI | | |
| 1 | t_{WH} | Pulse width High |
| 2 | t_{WL} | Pulse width Low |
| 3 | t_{SF} | Frame setup |
| 4 | t_{FH} | Frame hold/clock |
| 5 | t_{FD} | Frame delay/clock |
| 6 | t_{WFH} | Frame width High |
| 7 | t_{DSC} | Data delay/clock |
| 8 | t_{DSF} | Data delay/FSC |
| 9 | t_{DHC} | Data hold/clock |
| 10 | t_{SD} | Data setup |
| 11 | t_{HD} | Data hold |
| SSI | | |
| 1 | t_{CLEV} | CLKOUT Low to SDEN valid |
| 2 | t_{CLSL} | CLKOUT Low to SCLK Low |
| 3 | t_{DVSH} | Data valid to SCLK High |
| 4 | t_{SHDX} | SCLK High to data invalid |
| 5 | t_{SLDV} | SCLK Low to data valid |

Notes:

1. Specification defined but not in use at this time.

Switching Characteristics over Commercial and Industrial Operating Ranges

In this section the following timings and timing waveforms are shown:

- Read (page 58)
- Write (page 61)
- Software halt (page 64)
- Peripheral (page 65)
- Reset (page 66)
- External ready (page 68)
- Bus hold (page 69)
- System clocks (page 71)
- USB clocks (page 72)
- GCI bus (page 73)
- PCM highway (slave) (page 74)
- PCM highway (master) (page 76)
- DCE interface (page 77)
- USB (page 78)
- SSI (page 79)
- DRAM (page 80)

Table 11. Read Cycle Timing¹

| Parameter | | | Preliminary | | | | | | Unit |
|------------------------------------|--------------------|---|--------------------------|-----|-------------------------|-----|-----------------------------|-----|------|
| | | | 25 MHz | | 40 MHz | | 50 MHz (Commercial Only) | | |
| No. | Symbol | Description | Min | Max | Min | Max | Min | Max | |
| General Timing Requirements | | | | | | | | | |
| 1 | t _{DVCL} | Data in setup | 10 | — | 5 | — | 5 | — | ns |
| 2 | t _{CLDX} | Data in hold ² | 3 | — | 2 | — | 2 | — | ns |
| General Timing Responses | | | | | | | | | |
| 3 | t _{CHSV} | Status active delay | 0 | 20 | 0 | 12 | 0 | 10 | ns |
| 4 | t _{CLSH} | Status and $\overline{\text{BHE}}$ inactive delay | 0 | 20 | 0 | 12 | 0 | 10 | ns |
| 5 | t _{CLAV} | AD address and $\overline{\text{BHE}}$ valid delay | 0 | 20 | 0 | 12 | 0 | 10 | ns |
| 6 | t _{CLAX} | Address hold | 0 | — | 0 | — | 0 | — | ns |
| 8 | t _{CHDX} | Status hold time | 0 | — | 0 | — | 0 | — | ns |
| 9 | t _{CHLH} | ALE active delay | — | 20 | — | 12 | — | 10 | ns |
| 10 | t _{LHLL} | ALE width | t _{CLCL} -10=30 | — | t _{CLCL} -5=20 | — | t _{CLCL} -5=15 | — | ns |
| 11 | t _{CHLL} | ALE inactive delay | — | 20 | — | 12 | — | 10 | ns |
| 12 | t _{AVLL} | AD address valid to ALE Low ³ | 0.5 • t _{CLCH} | — | 0.5 • t _{CLCH} | — | 0.5 • t _{CLCH} | — | ns |
| 13 | t _{LLAX} | AD address hold from ALE inactive ³ | t _{CHCL} | — | t _{CHCL} | — | t _{CHCL} | — | ns |
| 14 | t _{AVCH} | AD address valid to clock High | 0 | — | 0 | — | 0 | — | ns |
| 15 | t _{CLAZ} | AD address float delay | t _{CLAX} =0 | 20 | t _{CLAX} =0 | 12 | t _{CLAX} =0 | 10 | ns |
| 16 | t _{CLCSV} | $\overline{\text{MCS/PCS}}$ active delay | 0 | 20 | 0 | 12 | 0 | 10 | ns |
| 17 | t _{CXCSX} | $\overline{\text{MCS/PCS}}$ hold from command inactive | t _{CLCH} | — | t _{CLCH} | — | t _{CLCH} | — | ns |
| 18 | t _{CHCSX} | $\overline{\text{MCS/PCS}}$ inactive delay | 0 | 20 | 0 | 12 | 0 | 10 | ns |
| 19 | t _{DXDL} | $\overline{\text{DEN/DS}}$ inactive to DT/R Low ^{3, 4} | -1 | — | -1 | — | -1 | — | ns |
| 20 | t _{CVCTV} | Control active delay 1 | 0 | 20 | 0 | 12 | 0 | 10 | ns |

Table 11. Read Cycle Timing¹ (Continued)

| Parameter | | | Preliminary | | | | | | Unit |
|------------------------------------|---------------------|--|-----------------------------|-----|-------------------------------|-----|-----------------------------|-----|------|
| | | | 25 MHz | | 40 MHz | | 50 MHz (Commercial Only) | | |
| No. | Symbol | Description | Min | Max | Min | Max | Min | Max | |
| 21 | t _{CEV DX} | $\overline{DEN}/\overline{DS}$ inactive delay ⁴ | 0 | 20 | 0 | 12 | 0 | 10 | ns |
| 22 | t _{CHCTV} | Control active delay 2 | 0 | 20 | 0 | 12 | 0 | 10 | ns |
| 23 | t _{LHAV} | ALE High to address valid | 15 | — | 7.5 | — | 5 | — | ns |
| Read Cycle Timing Responses | | | | | | | | | |
| 24 | t _{AZRL} | AD address float to \overline{RD} active | 0 | — | 0 | — | 0 | — | ns |
| 25 | t _{CLRL} | \overline{RD} active delay | 0 | 20 | 0 | 10 | 0 | 10 | ns |
| 26 | t _{RLRH} | \overline{RD} pulse width | 2t _{CLCL} -15=65 | — | 2t _{CLCL} -10=40 | — | 2t _{CLCL} -10=30 | — | ns |
| 27 | t _{CLRH} | \overline{RD} inactive delay | 0 | 20 | 0 | 12 | 0 | 10 | ns |
| 28 | t _{RHLH} | \overline{RD} inactive to ALE High ³ | t _{CLCH} -3 | — | t _{CLCH} -2 | — | t _{CLCH} -2 | — | ns |
| 29 | t _{RHAV} | \overline{RD} inactive to AD address active ³ | t _{CLCL} -10=30 | — | t _{CLCL} -5=20 | — | t _{CLCL} -5=15 | — | ns |
| 59 | t _{RHDX} | \overline{RD} High to data hold on AD Bus ² | 3 | — | 2 | — | 0 | — | ns |
| 66 | t _{AVRL} | A address valid to \overline{RD} Low | 1.5t _{CLCL} -15=45 | — | 1.5t _{CLCL} -10=27.5 | — | 1.5t _{CLCL} -10=20 | — | ns |
| 67 | t _{CHCSV} | CLKOUT High to LCS/UCS valid | 0 | 20 | 0 | 10 | 0 | 10 | ns |
| 68 | t _{CHAV} | CLKOUT High to A address valid | 0 | 20 | 0 | 10 | 0 | 10 | ns |

Notes:

1. All timing parameters are measured at V_{CC}/2 with 50-pF loading on CLKOUT unless otherwise noted. All output test conditions are with the load values shown in Table 35, "Pin List Summary," on page A-12.
2. If either specification 2 or specification 59 is met with respect to data hold time, then the device functions correctly.
3. Testing is performed with equal loading on referenced pins.
4. The timing of this signal is the same for a read cycle, whether it is configured to be \overline{DEN} or \overline{DS} .

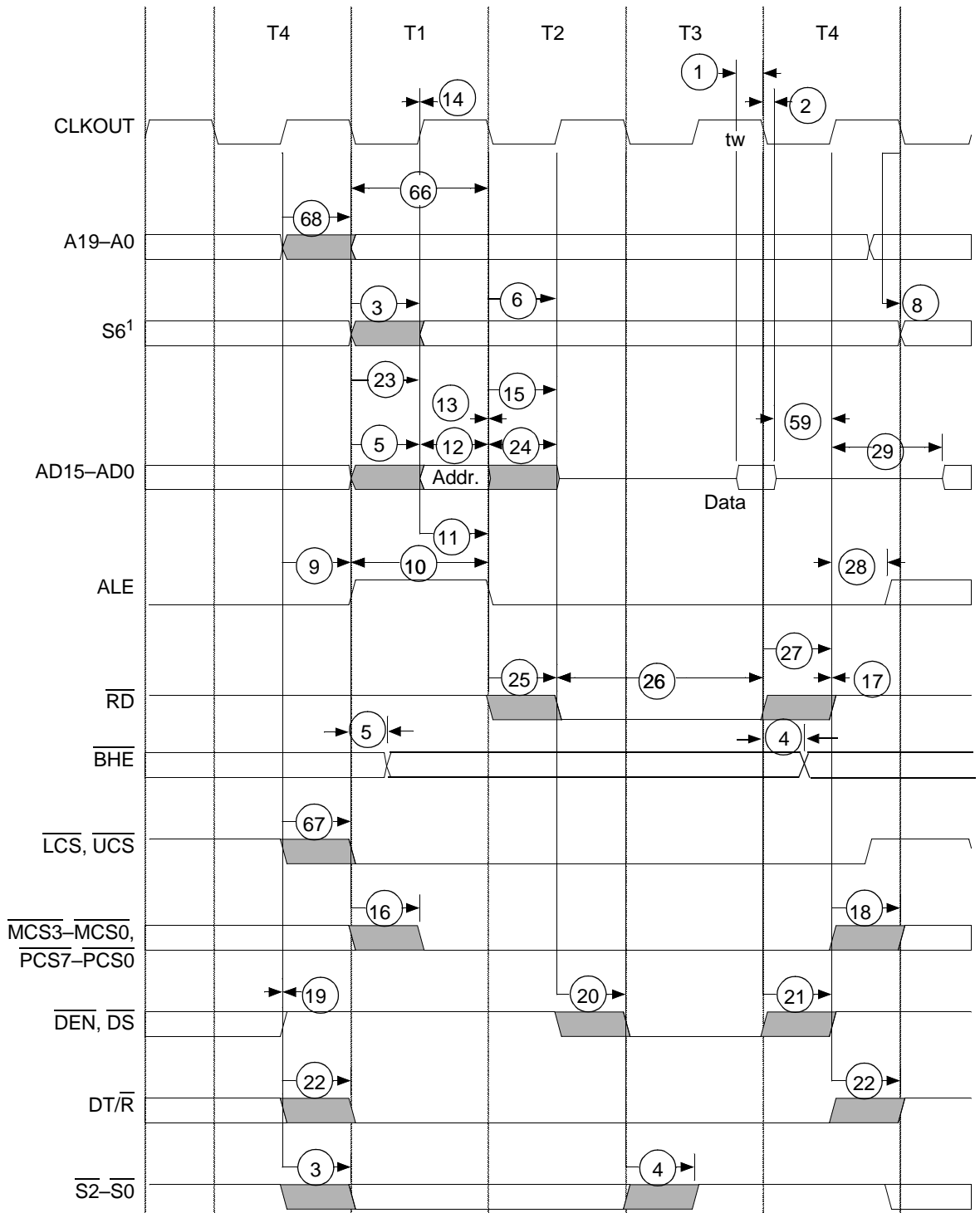

Notes:

1. S6 is not valid for the first fetch until the timing for parameter 3 (status active delay (t_{CHSV})) is met.

Figure 17. Read Cycle Waveforms

Table 12. Write Cycle Timing¹

| Parameter | | | Preliminary | | | | | | Unit |
|---------------------------------|--------------------|---|-----------------------------|-----|----------------------------|-----|-----------------------------|-----|------|
| | | | 25 MHz | | 40 MHz | | 50 MHz (Commercial Only) | | |
| No. | Symbol | Description | Min | Max | Min | Max | Min | Max | |
| General Timing Responses | | | | | | | | | |
| 3 | t _{CHSV} | Status active delay | 0 | 20 | 0 | 12 | 0 | 10 | ns |
| 4 | t _{CLSH} | Status and BHE inactive delay | 0 | 20 | 0 | 12 | 0 | 10 | ns |
| 5 | t _{CLAV} | AD address and BHE valid delay | 0 | 20 | 0 | 12 | 0 | 10 | ns |
| 6 | t _{CLAX} | Address hold | 0 | — | 0 | — | 0 | — | ns |
| 7 | t _{CLDV} | Data valid delay | 0 | 20 | 0 | 12 | 0 | 10 | ns |
| 8 | t _{CHDX} | Status hold time | 0 | — | 0 | — | 0 | — | ns |
| 9 | t _{CHLH} | ALE active delay | — | 20 | — | 12 | — | 10 | ns |
| 10 | t _{LHLL} | ALE width | t _{CLCL} - 10 = 30 | — | t _{CLCL} - 5 = 20 | — | t _{CLCL} - 5 = 15 | — | ns |
| 11 | t _{CHLL} | ALE inactive delay | — | 20 | — | 12 | — | 10 | ns |
| 12 | t _{AVLL} | AD address valid to ALE Low ² | 0.5 • t _{CLCH} | — | 0.5 • t _{CLCH} | — | 0.5 • t _{CLCH} | — | ns |
| 13 | t _{LLAX} | AD address hold from ALE inactive | t _{CHCL} | — | t _{CHCL} | — | t _{CHCL} | — | ns |
| 14 | t _{AVCH} | AD address valid to clock High | 0 | — | 0 | — | 0 | — | ns |
| 16 | t _{CLCSV} | MCS/PCS active delay | 0 | 20 | 0 | 12 | 0 | 10 | ns |
| 17 | t _{CXCSX} | MCS/PCS hold from command inactive | t _{CLCH} | — | t _{CLCH} | — | t _{CLCH} | — | ns |
| 18 | t _{CHCSX} | MCS/PCS inactive delay | 0 | 20 | 0 | 12 | 0 | 10 | ns |
| 19 | t _{DXDL} | DEN inactive to DT/R ^{2, 3} | -1 | — | -1 | — | -1 | — | ns |
| 20 | t _{CVCTV} | Control active delay ^{1,3,4} | 0 | 20 | 0 | 12 | 0 | 10 | ns |
| 21 | t _{CVDEX} | DS inactive delay ^{3,4} | 0 | 20 | 0 | 12 | 0 | 10 | ns |
| 23 | t _{LHAV} | ALE High to address valid | 15 | — | 7.5 | — | 5 | — | ns |

Table 12. Write Cycle Timing¹ (Continued)

| Parameter | | | Preliminary | | | | | | Unit |
|-------------------------------------|-------------|--|---------------------------|-----|------------------------------|-----|------------------------------|-----|------|
| | | | 25 MHz | | 40 MHz | | 50 MHz (Commercial Only) | | |
| No. | Symbol | Description | Min | Max | Min | Max | Min | Max | |
| Write Cycle Timing Responses | | | | | | | | | |
| 30 | t_{CLDOX} | Data hold time | 0 | — | 0 | — | 0 | — | ns |
| 31 | t_{CVCTX} | Control inactive delay ^{3,4} | 0 | 20 | 0 | 12 | 0 | 10 | ns |
| 32 | t_{WLWH} | \overline{WR} pulse width | $2t_{CLCL} - 10 = 70$ | — | $2t_{CLCL} - 10 = 40$ | — | $2t_{CLCL} - 10 = 30$ | — | ns |
| 33 | t_{WHLH} | \overline{WR} inactive to ALE High ² | $t_{CLCH} - 2$ | — | $t_{CLCH} - 2$ | — | $t_{CLCH} - 2$ | — | ns |
| 34 | t_{WHDX} | Hold data after \overline{WR} ² | $t_{CLCL} - 10 = 30$ | — | $t_{CLCL} - 10 = 15$ | — | $t_{CLCL} - 10 = 10$ | — | ns |
| 35 | t_{WHDEX} | \overline{WR} inactive to \overline{DEN} inactive ^{2,3} | $t_{CLCH} - 3$ | — | t_{CLCH} | — | t_{CLCH} | — | ns |
| 65 | t_{AVWL} | A address valid to \overline{WR} Low | $t_{CLCL} + t_{CHCL} - 3$ | — | $t_{CLCL} + t_{CHCL} - 1.25$ | — | $t_{CLCL} + t_{CHCL} - 1.25$ | — | ns |
| 67 | t_{CHCSV} | CLKOUT High to LCS/UCS valid | 0 | 20 | 0 | 10 | 0 | 10 | ns |
| 68 | t_{CHAV} | CLKOUT High to A address valid | 0 | 20 | 0 | 10 | 0 | 10 | ns |
| 87 | t_{AVBL} | A address valid to \overline{WHB} , \overline{WLB} Low | $t_{CHCL} - 3$ | 20 | $t_{CHCL} - 1.25$ | 12 | $t_{CHCL} - 1.25$ | 10 | ns |

Notes:

1. All timing parameters are measured at $V_{CC}/2$ with 50-pF loading on CLKOUT unless otherwise noted. All output test conditions are with the load values shown in Table 35, "Pin List Summary," on page A-12.
2. Testing is performed with equal loading on referenced pins.
3. The timing of this signal is different during a write cycle depending on whether it is configured to be \overline{DEN} or \overline{DS} .
4. This parameter applies to the \overline{DEN} , \overline{DS} , \overline{WR} , \overline{WHB} , and \overline{WLB} signals.

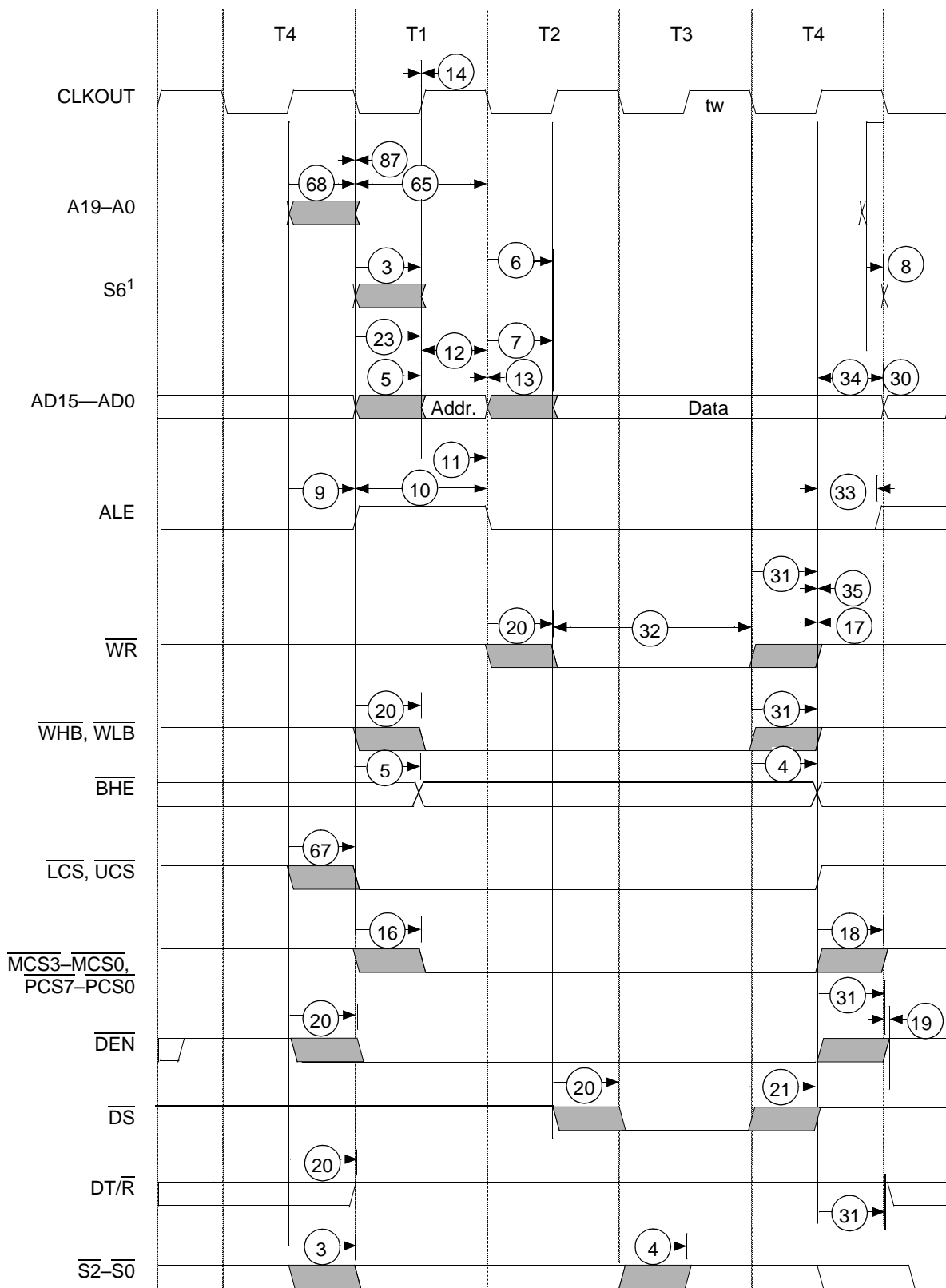

Notes:

1. S6 is not valid for the first fetch until the timing for parameter 3 (status active delay (t_{CHSV})) is met.

Figure 18. Write Cycle Waveforms

Table 13. Software Halt Cycle Timing¹

| Parameter | | | Preliminary | | | | | | Unit |
|-----------|--------------------|--|-----------------------------|-----|----------------------------|-----|-----------------------------|-----|------|
| | | | 25 MHz | | 40 MHz | | 50 MHz (Commercial Only) | | |
| No. | Symbol | Description | Min | Max | Min | Max | Min | Max | |
| 3 | t _{CHSV} | Status active delay | 0 | 20 | 0 | 12 | 0 | 10 | ns |
| 4 | t _{CLSH} | Status inactive delay | 0 | 20 | 0 | 12 | 0 | 10 | ns |
| 5 | t _{CLAV} | AD address invalid delay | 0 | 20 | 0 | 12 | 0 | 10 | ns |
| 9 | t _{CHLH} | ALE active delay | — | 20 | — | 12 | — | 10 | ns |
| 10 | t _{LHLL} | ALE width | t _{CLCL} - 10 = 30 | — | t _{CLCL} - 5 = 20 | — | t _{CLCL} - 5 = 15 | — | ns |
| 11 | t _{CHLL} | ALE inactive delay | — | 20 | — | 12 | — | 10 | ns |
| 19 | t _{DXDL} | \overline{DEN} inactive to DT/R Low ² | -1 | — | -1 | — | -1 | | ns |
| 22 | t _{CHCTV} | Control active delay 2 ³ | 0 | 20 | 0 | 12 | 0 | 10 | ns |
| 68 | t _{CHAV} | CLKOUT High to A address invalid | 0 | 20 | 0 | 12 | 0 | 10 | ns |

Notes:

1. All timing parameters are measured at V_{CC}/2 with 50-pF loading on CLKOUT unless otherwise noted. All output test conditions are with the load values shown in Table 35, "Pin List Summary," on page A-12.
2. Testing is performed with equal loading on referenced pins.
3. This parameter applies to the $\overline{DEN}/\overline{DS}$ signal.

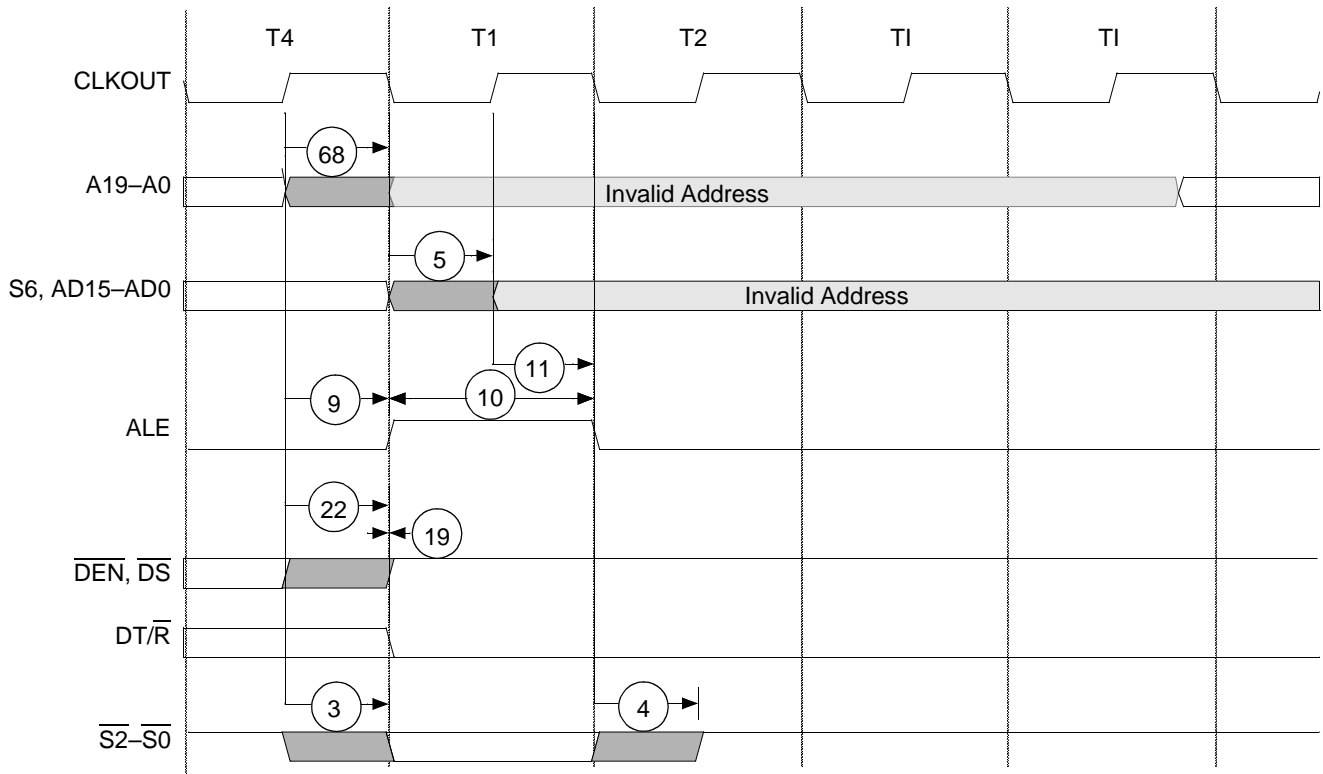

Figure 19. Software Halt Cycle Waveforms

Table 14. Peripheral Timing^{1, 2}

| Parameter | | | Preliminary | | | | | | Unit |
|-----------|---------------------|-----------------------------|-------------|-----|--------|-----|-----------------------------|-----|------|
| | | | 25 MHz | | 40 MHz | | 50 MHz (Commercial Only) | | |
| No. | Symbol | Description | Min | Max | Min | Max | Min | Max | |
| 53 | t _{INVCH} | Peripheral setup time | 10 | — | 5 | — | 5 | — | ns |
| 54 | t _{CLTMV} | Timer output delay | — | 25 | — | 15 | — | 12 | ns |
| 55 | t _{CHQ0SV} | Queue status 0 output delay | — | 25 | — | 15 | — | 12 | ns |
| 56 | t _{CHQ1SV} | Queue status 1 output delay | — | 25 | — | 15 | — | 12 | ns |

Notes:

1. All timing parameters are measured at V_{CC}/2 with 50-pF loading on CLKOUT unless otherwise noted. All output test conditions are with the load values shown in Table 35, "Pin List Summary," on page A-12.
2. PIO outputs change anywhere from the beginning of T3 to the first half of T4 of the bus cycle in which the PIO data register is written.

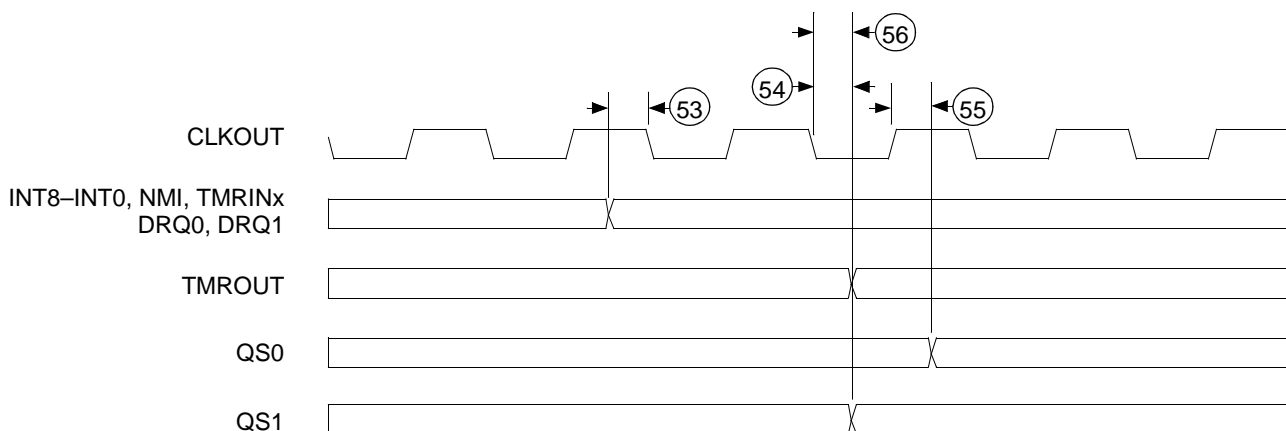

Figure 20. Peripheral Timing Waveforms

Table 15. Reset Timing¹

| Parameter | | | Preliminary | | | | | | Unit |
|-----------|--------------------|-----------------------------|-------------|-----|--------|-----|-----------------------------|-----|------|
| | | | 25 MHz | | 40 MHz | | 50 MHz (Commercial Only) | | |
| No. | Symbol | Description | Min | Max | Min | Max | Min | Max | |
| 57 | t _{RESIN} | \overline{RES} setup time | 10 | — | 5 | — | 5 | — | ns |
| 61 | t _{CLRO} | Reset delay | — | 18 | — | 15 | — | 12 | ns |

Notes:

1. All timing parameters are measured at $V_{CC}/2$ with 50-pF loading on CLKOUT unless otherwise noted. All output test conditions are with the load values shown in Table 35, "Pin List Summary," on page A-12.

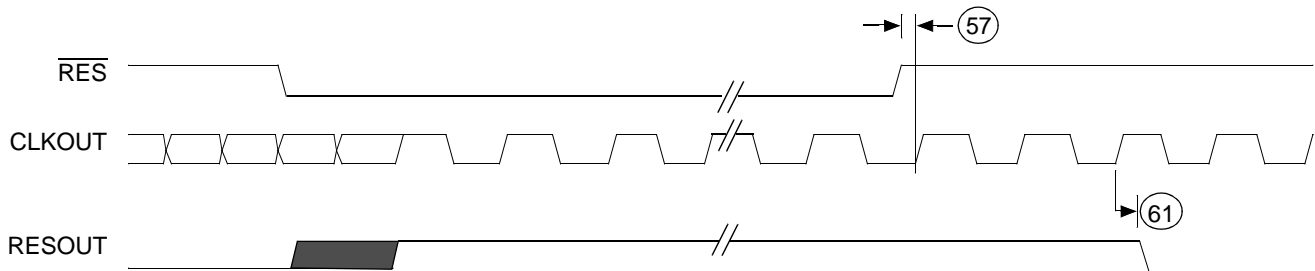

Notes:

1. \overline{RES} must be held Low for 1 ms during power-up to ensure proper device initialization.
2. Diagram is shown for the system PLL in its 2x mode of operation.
3. Diagram assumes that V_{CC} is stable (i.e., 3.3 V \pm 0.3 V) during the 1-ms \overline{RES} active time.

Figure 21. Reset Waveforms

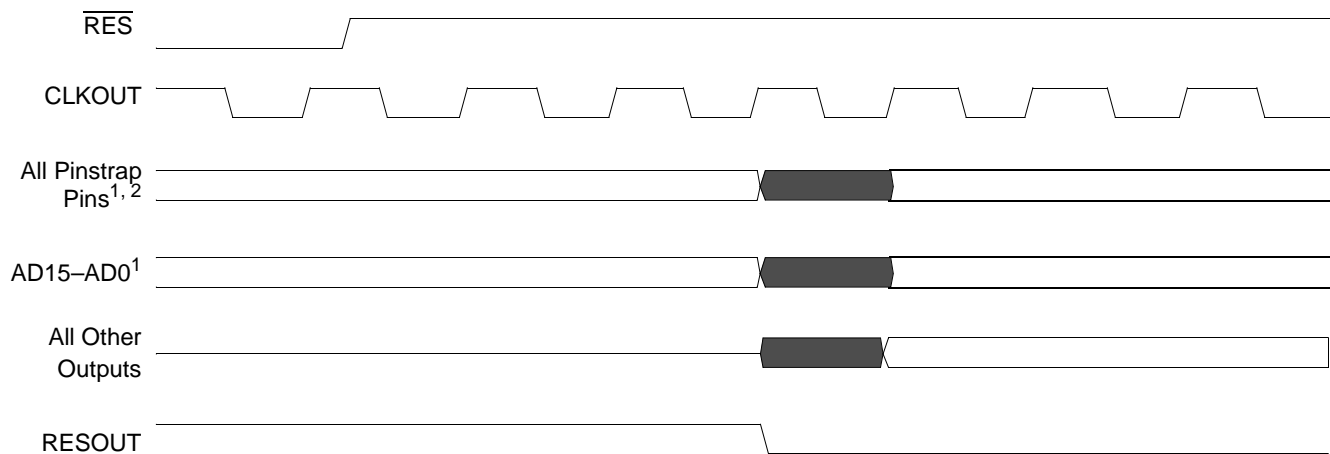

Notes:

1. The pinstraps and AD bus are sampled during the assertion of RESOUT for system configuration purposes.
2. For a list of all the pinstraps, refer to Table 31, "Reset Configuration Pins (Pinstraps)," on page A-10.

Figure 22. Signals Related to Reset (System PLL in 1x or 2x Mode)

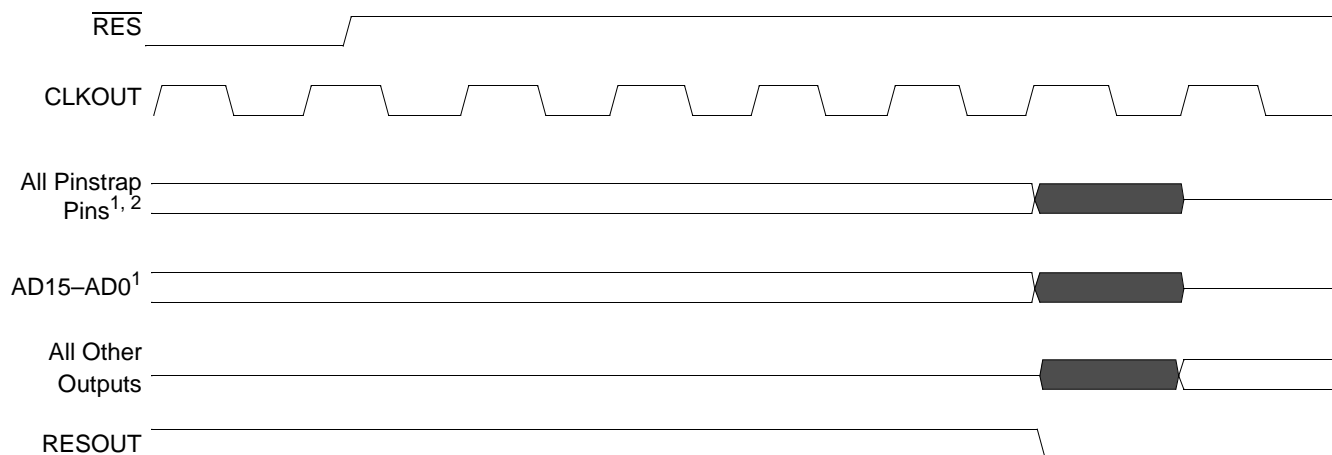

Notes:

1. The pinstraps and AD bus are sampled during the assertion of RESOUT for system configuration purposes.
2. For a list of all the pinstraps, refer to Table 31, "Reset Configuration Pins (Pinstraps)," on page A-10.

Figure 23. Signals Related to Reset (System PLL in 4x Mode)

Table 16. External Ready Cycle Timing¹

| Parameter | | | Preliminary | | | | | | Unit |
|----------------------------------|---------------------|--|-------------|-----|--------|-----|-----------------------------|-----|------|
| | | | 25 MHz | | 40 MHz | | 50 MHz (Commercial Only) | | |
| No. | Symbol | Description | Min | Max | Min | Max | Min | Max | |
| Ready Timing Requirements | | | | | | | | | |
| 47 | t _{SRVCL} | SRDY transition setup time ² | 10 | — | 5 | — | 5 | — | ns |
| 48 | t _{CLSRV} | SRDY transition hold time ² | 3 | — | 2 | — | 2 | — | ns |
| 49 | t _{ARYCH} | ARDY resolution transition setup time ³ | 10 | — | 5 | — | 5 | — | ns |
| 50 | t _{CLARX} | ARDY active hold time ² | 4 | — | 3 | — | 3 | — | ns |
| 51 | t _{ARYCHL} | ARDY inactive holding time | 10 | — | 5 | — | 5 | — | ns |
| 52 | t _{ARYLCL} | ARDY setup time ² | 15 | — | 5 | — | 5 | — | ns |

Notes:

1. All timing parameters are measured at V_{CC}/2 with 50-pF loading on CLKOUT unless otherwise noted. All output test conditions are with the load values shown in Table 35, "Pin List Summary," on page A-12.
2. This timing must be met to guarantee proper operation.
3. This timing must be met to guarantee recognition at the clock edge.

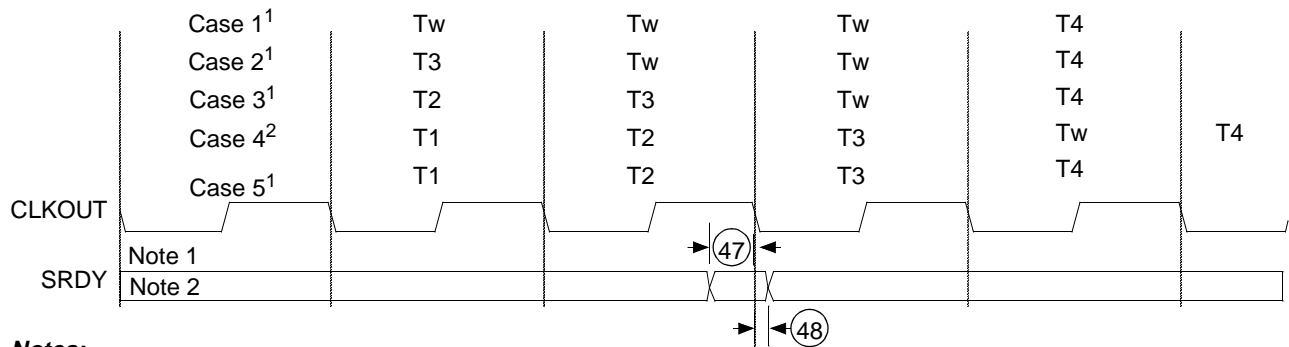

Notes:

1. Normally not ready system.
2. Normally ready system.

Figure 24. Synchronous Ready Waveforms

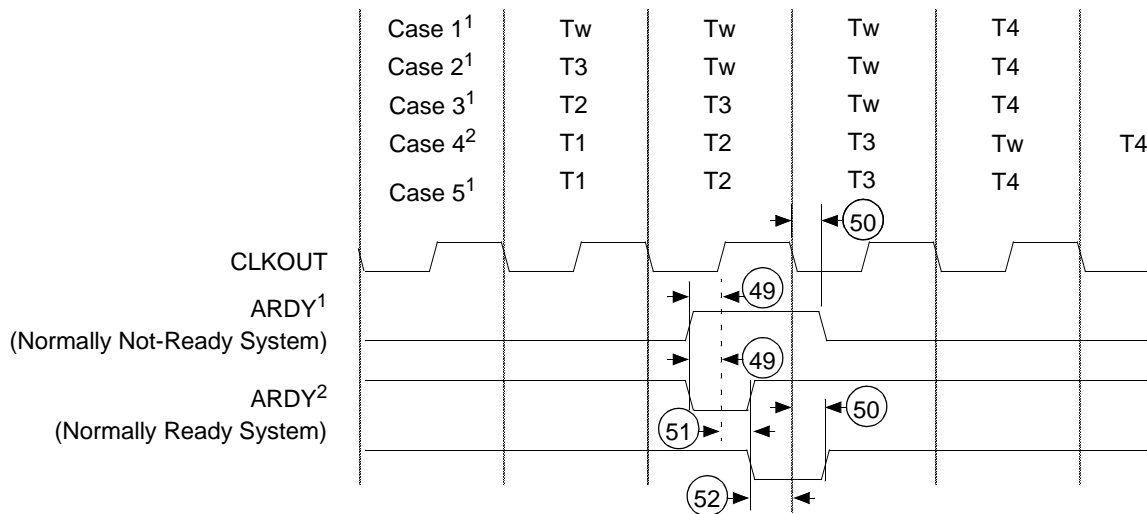

Notes:

1. In a normally not ready system, wait states are added after T3 until t_{ARYCH} and t_{CLARX} are met.
2. In a normally ready system, a wait state is added if t_{ARYCH} and t_{ARYCHL} during T2 or t_{ARYLCL} and t_{CLARX} during T3 are met.

Figure 25. Asynchronous Ready Waveforms

Table 17. Bus Hold Timing¹

| Parameter | | | Preliminary | | | | | | Unit |
|-----------|-------------|--|-------------|-----|--------|-----|-----------------------------|-----|------|
| | | | 25 MHz | | 40 MHz | | 50 MHz (Commercial Only) | | |
| No. | Symbol | Description | Min | Max | Min | Max | Min | Max | |
| 5 | t_{CLAV} | AD address valid delay | 0 | 20 | 0 | 12 | 0 | 10 | ns |
| 15 | t_{CLAZ} | AD address float delay | 0 | 20 | 0 | 12 | 0 | 10 | ns |
| 18 | t_{CHCSX} | $\overline{MCSx}/\overline{PCSx}$ inactive delay | 0 | 20 | 0 | 12 | 0 | 10 | ns |
| 58 | t_{HVCL} | HOLD setup ² | 10 | — | 5 | — | 5 | — | ns |
| 62 | t_{CLHAV} | HLDA valid delay | 0 | 20 | 0 | 12 | 0 | 10 | ns |
| 63 | t_{CHCZ} | Command lines float delay | — | 20 | — | 12 | — | 10 | ns |
| 64 | t_{CHCV} | Command lines valid delay (after float) | — | 25 | — | 12 | — | 10 | ns |

Notes:

1. All timing parameters are measured at $V_{CC}/2$ with 50-pF loading on CLKOUT unless otherwise noted. All output test conditions are with the load values shown in Table 35, "Pin List Summary," on page A-12.
2. This timing must be met to guarantee recognition at the next clock.

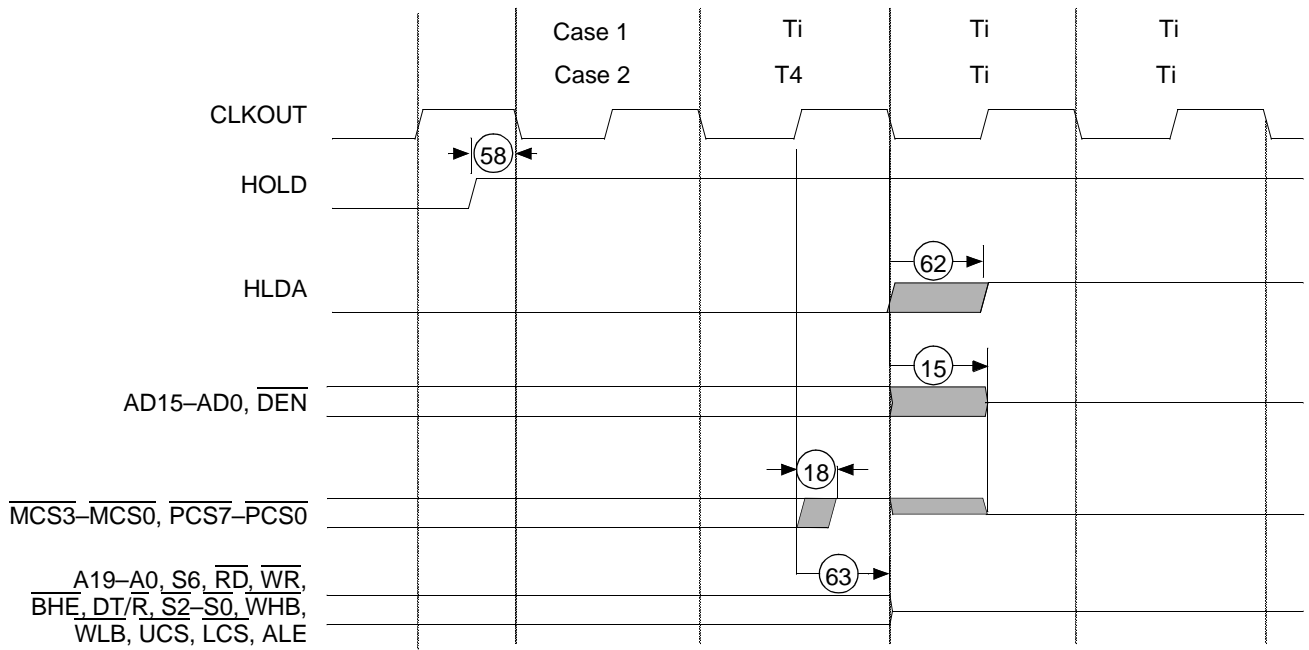

Figure 26. Entering Bus Hold Waveforms

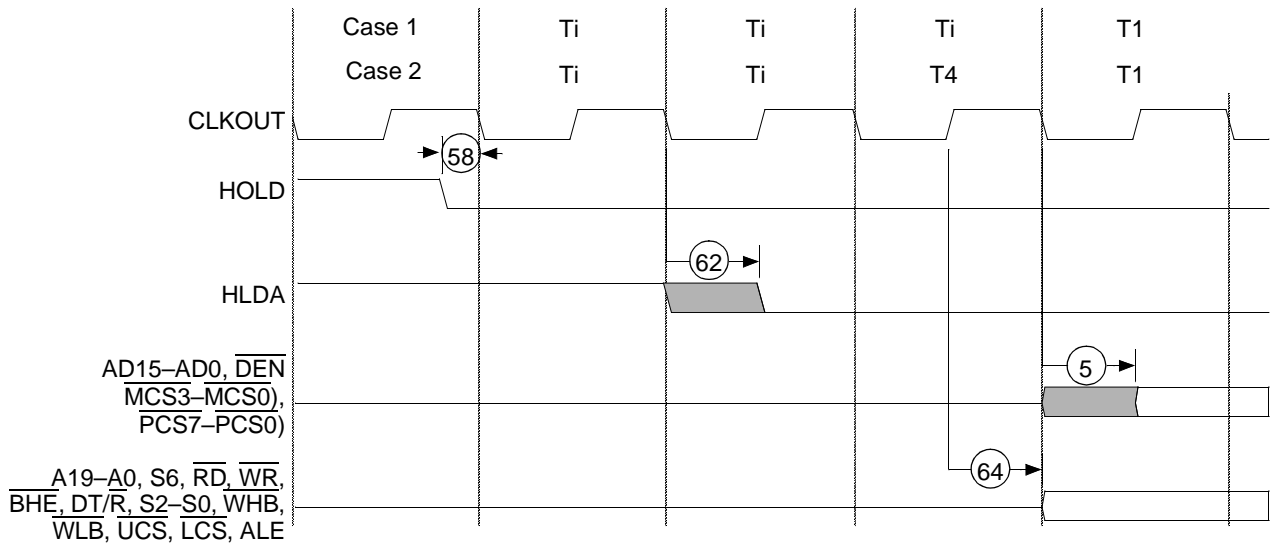

Figure 27. Exiting Bus Hold Waveforms

Table 18. System Clocks Timing¹

| Parameter | | | Preliminary | | | | | | Unit |
|---|---------------------|--|------------------------------|-----|---------------------------------------|-----|-----------------------------|-----|------|
| | | | 25 MHz | | 40 MHz | | 50 MHz (Commercial Only) | | |
| No. | Symbol | Description | Min | Max | Min | Max | Min | Max | |
| CLKIN Requirements for 4x PLL Mode | | | | | | | | | |
| 36 | t _{CKIN} | X1 period ² | Not Supported | | 100 | 125 | 80 | 125 | ns |
| 37 | t _{CLCK} | X1 Low time (1.5 V) | | | 45 | — | 35 | — | ns |
| 38 | t _{CHCK} | X1 High time (1.5 V) | | | 45 | — | 35 | — | ns |
| 39 | t _{CKHL} | X1 fall time (3.5 to 1.0 V) | | | — | 5 | — | 5 | ns |
| 40 | t _{CKLH} | X1 rise time (1.0 to 3.5 V) | | | — | 5 | — | 5 | ns |
| CLKIN Requirements for 2x PLL Mode | | | | | | | | | |
| 36 | t _{CKIN} | X1 period ² | 80 | 125 | 50 | 125 | 40 | 125 | ns |
| 37 | t _{CLCK} | X1 Low time (1.5 V) | 35 | — | 20 | — | 15 | — | ns |
| 38 | t _{CHCK} | X1 High time (1.5 V) | 35 | — | 20 | — | 15 | — | ns |
| 39 | t _{CKHL} | X1 fall time (3.5 to 1.0 V) | — | 5 | — | 5 | — | 5 | ns |
| 40 | t _{CKLH} | X1 rise time (1.0 to 3.5 V) | — | 5 | — | 5 | — | 5 | ns |
| CLKIN Requirements for 1x PLL Mode | | | | | | | | | |
| 36 | t _{CKIN} | X1 period ² | 40 | 60 | 25 | 60 | Not Supported | | ns |
| 37 | t _{CLCK} | X1 Low time (1.5 V) | 15 | — | 7.5 | — | | | ns |
| 38 | t _{CHCK} | X1 High time (1.5 V) | 15 | — | 7.5 | — | | | ns |
| 39 | t _{CKHL} | X1 fall time (3.5 to 1.0 V) | — | 5 | — | 5 | | | ns |
| 40 | t _{CKLH} | X1 rise time (1.0 to 3.5 V) | — | 5 | — | 5 | | | ns |
| CLKOUT Timing³ | | | | | | | | | |
| 42 | t _{CLCL} | CLKOUT period | 40 | — | 25 | — | 20 | — | ns |
| 43 | t _{CLCH} | CLKOUT Low time (C _L = 50 pF) | 0.5t _{CLCL} -2 = 18 | — | 0.5t _{CLCL} -1.25 = 11.25 | — | 0.5t _{CLCL} -1 = 9 | — | ns |
| 44 | t _{CHCL} | CLKOUT High time (C _L = 50 pF) | 0.5t _{CLCL} -2 = 18 | — | 0.5t _{CLCL} -1.25 = 11.25 | — | 0.5t _{CLCL} -1 = 9 | — | ns |
| 45 | t _{CH1CH2} | CLKOUT rise time (1.0 to 3.5 V) | — | 3 | — | 3 | — | 3 | ns |
| 46 | t _{CL2CL1} | CLKOUT fall time (3.5 to 1.0 V) | — | 3 | — | 3 | — | 3 | ns |
| 69 | t _{CICO} | X1 to CLKOUT skew | — | 10 | — | 10 | — | 10 | ns |

Notes:

1. All timing parameters are measured at V_{CC}/2 with 50-pF loading on CLKOUT unless otherwise noted. All output test conditions are with the load values shown in Table 35, "Pin List Summary," on page A-12.
2. Testing is performed with equal loading on referenced pins.
3. The PLL requires a maximum of 1 ms to achieve lock after all other operating conditions (V_{CC}) are stable, which is normally achieved by holding RES active for at least 1 ms.

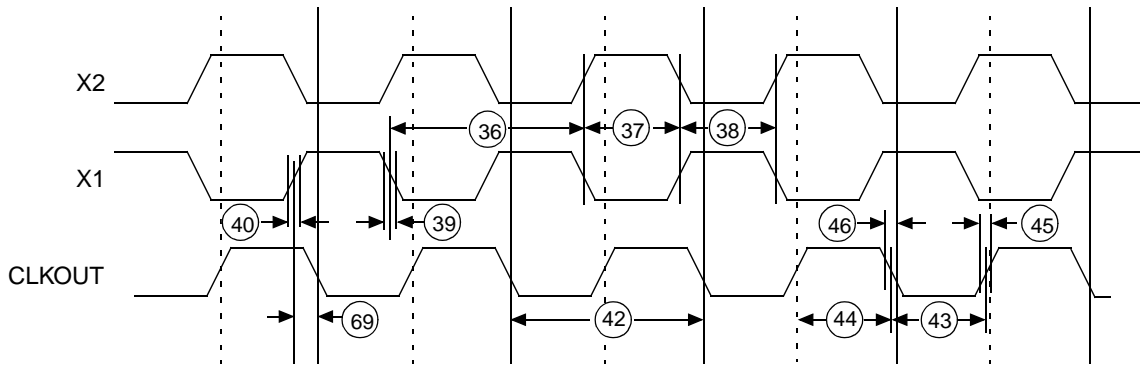

Figure 28. System Clock Timing Waveforms—Active Mode (PLL 1x Mode)

Table 19. USB Clocks Timing¹

| Parameter | | | Preliminary | | Unit |
|---|-------------|--------------------------------|-------------|-----|------|
| | | | 48 MHz | | |
| No. | Symbol | Description | Min | Max | |
| CLKIN Requirements for 4x PLL Mode | | | | | |
| 1 | t_{UCKIN} | USBX1 period | 80 | 85 | ns |
| 2 | t_{UCLCK} | USBX1 Low time (1.5 V) | 35 | — | ns |
| 3 | t_{UCHCK} | USBX1 High time (1.5 V) | 35 | — | ns |
| 4 | t_{UCKHL} | USBX1 fall time (3.5 to 1.0 V) | — | 5 | ns |
| 5 | t_{UCLH} | USBX1 rise time (1.0 to 3.5 V) | — | 5 | ns |
| CLKIN Requirements for 2x PLL Mode | | | | | |
| 1 | t_{UCKIN} | USBX1 period | 40 | 42 | ns |
| 2 | t_{UCLCK} | USBX1 Low time (1.5 V) | 15 | — | ns |
| 3 | t_{UCHCK} | USBX1 High time (1.5 V) | 15 | — | ns |
| 4 | t_{UCKHL} | USBX1 fall time (3.5 to 1.0 V) | — | 5 | ns |
| 5 | t_{UCLH} | USBX1 rise time (1.0 to 3.5 V) | — | 5 | ns |

Notes:

1. All timing parameters are measured at $V_{CC}/2$ with 50-pF loading on CLKOUT unless otherwise noted. All output test conditions are with the load values shown in Table 35, "Pin List Summary," on page A-12.

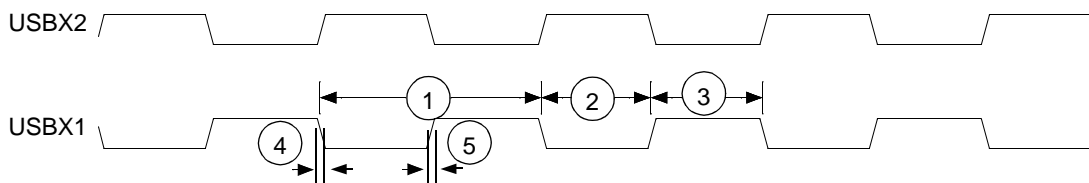

Figure 29. USB Clock Timing Waveforms

Table 20. GCI Bus Timing¹

| No. | Symbol | Parameter Description | Preliminary | | Unit |
|-----|-----------|--------------------------|-----------------|------------------|------|
| | | | Min | Max | |
| 1 | t_{WH} | Pulse width High | 240 | — | ns |
| 2 | t_{WL} | Pulse width Low | 240 | — | ns |
| 3 | t_{SF} | Frame setup | 70 | — | ns |
| 4 | t_{FH} | Frame hold/clock | 20 | — | ns |
| 5 | t_{FD} | Frame delay/clock | 0 | — | ns |
| 6 | t_{WFH} | Frame width High | 130 | — | ns |
| 7 | t_{DSC} | Data delay/clock | — | 100 ² | ns |
| 8 | t_{DSF} | Data delay/FSC | — | 100 ² | ns |
| 9 | t_{DHC} | Data hold/clock | 70 ² | — | ns |
| 10 | t_{SD} | Data setup | $t_{WH} + 20$ | — | ns |
| 11 | t_{HD} | Data hold | 50 | — | ns |

Notes:

1. All timing parameters are measured at $V_{CC}/2$ with 50-pF loading on CLKOUT unless otherwise noted. All output test conditions are with the load values shown in Table 35, "Pin List Summary," on page A-12.
2. $C_L = 150$ pF.

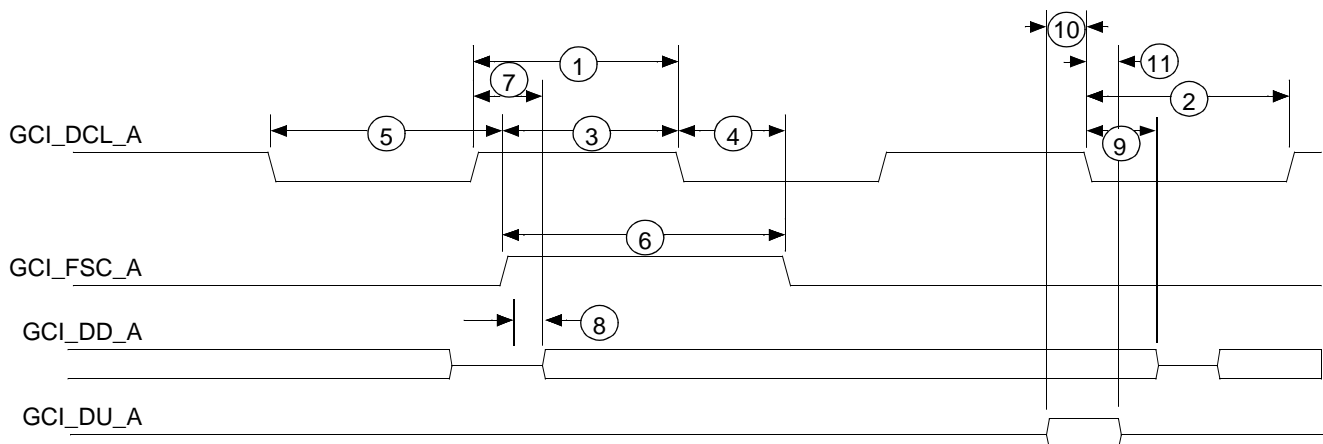

Figure 30. GCI Bus Waveforms

Table 21. PCM Highway Timing (Timing Slave)^{1, 2}

| Parameter | | | Preliminary | | Unit |
|-----------|-------------------------------|--|-------------|-----|------|
| No. | Symbol | Description | Min | Max | |
| 1 | t _{CLKP} | PCM clock period | 200 | — | ns |
| 2 | t _{WH} | PCM clock High | 80 | — | ns |
| 3 | t _{WL} | PCM clock Low | 80 | — | ns |
| 4 | t _{HCF} | Hold time from CLK Low to FSC valid | 0 | — | ns |
| 5 | t _{DZF} | Delay time to valid TXD from CLK | 1 | 25 | ns |
| 6 | t _{DZF} | Delay time to valid TXD from FSC | 1 | 25 | ns |
| 7 | t _{SUFC} | Setup time for FSC High to CLK Low | 35 | — | ns |
| 8 | t _{DCD} | Delay time from CLK High to TXD valid | 1 | 25 | ns |
| 9 | t _{SUDC} | Setup time from RXD valid to CLK | 35 | — | ns |
| 10 | t _{HCD} | Hold time from CLK Low to RXD invalid | 5 | — | ns |
| 11 | t _{DCT} | Delay to \overline{TSC} valid from CLK | 1 | 25 | ns |
| 12 | t _{DFT} | Delay to \overline{TSC} valid from FSC | 1 | 25 | ns |
| 13 | t _{DCLT} | Delay from CLK Low of last bit to \overline{TSC} invalid | 1 | 25 | ns |
| 14 | t _{HFI} | Hold time from CLK Low to FSC invalid | 0 | — | ns |
| 15 | t _{SYNSS} | Time between successive synchronization pulses | 16 | — | CLK |
| 16 | t _{WSYN} | FSC width invalid | 8 | — | CLK |
| 17 | t _{DTW} ³ | Delay from last bit CLK Low to TXD weak drive | 1 | 25 | ns |
| 18 | t _{DTZ} | Delay from last bit CLK (plus 1) High to TXD disable | 1 | 25 | ns |

Notes:

1. All timing parameters are measured at $V_{CC}/2$ with 50-pF loading on CLKOUT unless otherwise noted. All output test conditions are with the load values shown in Table 35, "Pin List Summary," on page A-12.
2. TXD becomes valid after the CLK rising edge or FSC enable, whichever is later.
3. During the second half of the last bit transmittal, TXD is driven weak so that other devices can safely drive during this time.

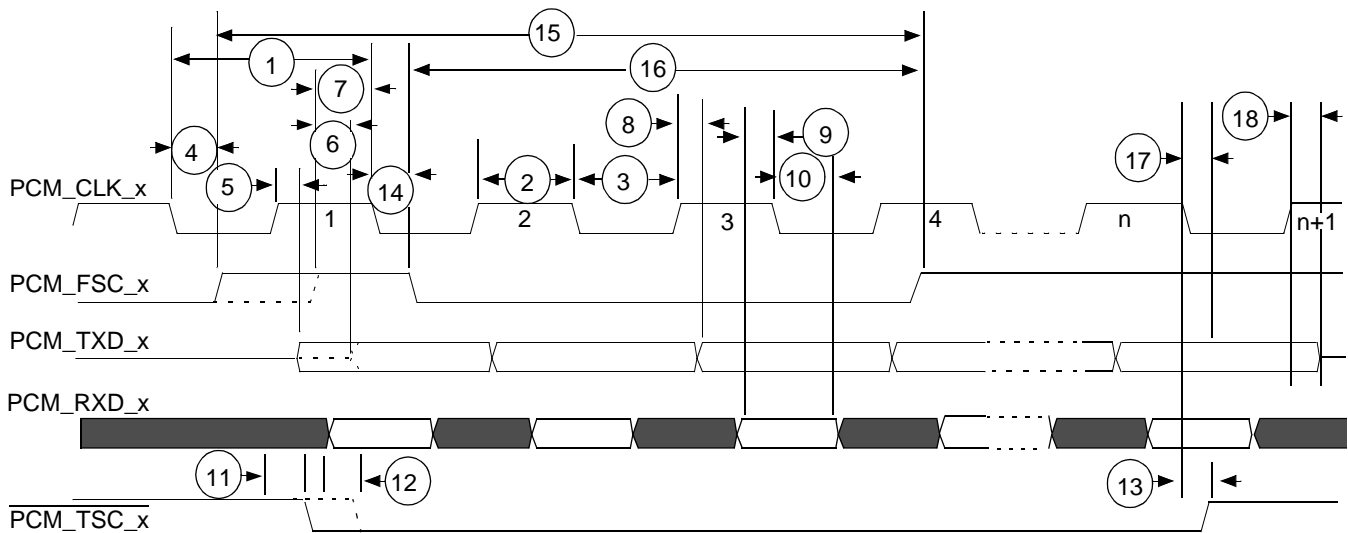

Notes:

Note that the PCM_TXD_x outputs three-state. In the signal description and pin list summary tables, PCM_TXD_x is listed as O-LS-OD (totem pole output/programmable to hold last state of pin/open drain output) because of the following design characteristic. On the last bit to be transmitted in PCM highway mode, PCM_TXD_x will be driven normally during the first 1/2 bit time. During the last 1/2 bit time of the last bit of the transmission, PCM_TXD_x control will be in the hold-last-state condition (LS). In this condition, the output is driven, but at a much weaker strength. This permits another device (external to the microcontroller) to start driving during this time without bus contention problems. After this 1/2 bit time of hold-last-state condition, the PCM_TXD_x pin will be fully three-stated.

In some applications, several PCM highway devices may have their PCM_TXD pins tied together. The time slot assigners should be programmed so that only one device is active at any time.

The PCM_TSC_x signal permits external bus drivers, possibly to go external to the board. Each PCM_TSC_x signal is open-drain so that multiple PCM_TSC_x pins can be connected together. For example, two Am186CC microcontrollers could be connected on the same PCM highway and (with proper configuration of the time slot assigners) could occupy different time slots. An external bus driver would need to be active for both Am186CC time slots. The open drain on the PCM_TSC_x pins permits them to be wired together to achieve this.

Figure 31. PCM Highway Waveforms (Timing Slave)

Table 22. PCM Highway Timing (Timing Master)¹

| No. | Symbol | Description | Preliminary | | Unit |
|-----|-------------------|--------------------------------------|-------------|-----|------|
| | | | Min | Max | |
| 1 | t _{DCFH} | Delay time from CLK High to FSC High | 0 | 30 | ns |
| 2 | t _{DCFL} | Delay time from CLK High to FSC Low | 0 | 30 | ns |

Notes:

1. All timing parameters are measured at V_{CC}/2 with 50-pF loading on CLKOUT unless otherwise noted. All output test conditions are with the load values shown in Table 35, "Pin List Summary," on page A-12.

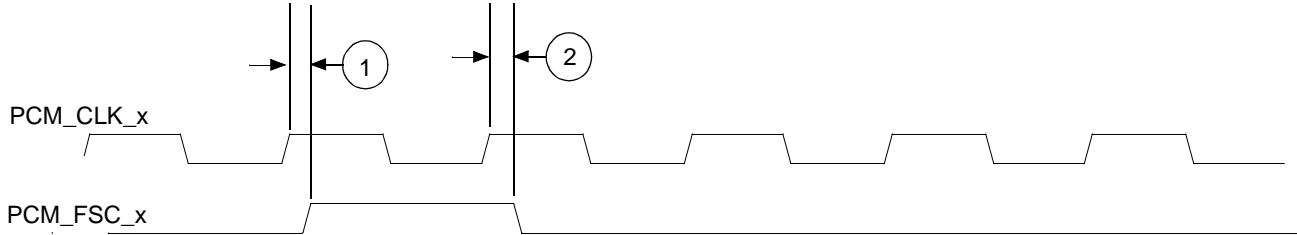

Figure 32. PCM Highway Waveforms (Timing Master)

Table 23. DCE Interface Timing^{1, 2}

| No. | Symbol | Parameter | Preliminary | | Unit |
|-----|---------------|---------------------------|-------------|-----|------|
| | | | Min | Max | |
| 1 | $t_{TCLKPER}$ | DCE clock period | 95 | — | ns |
| 2 | t_{TCLKH} | DCE clock High | 40 | — | ns |
| 3 | t_{TCLKL} | DCE clock Low | 40 | — | ns |
| 4 | t_{TCLKO} | DCE clock to output delay | 1 | 20 | ns |
| 5 | t_{TCLKSU} | DCE clock setup | 15 | — | ns |
| 6 | t_{TCLKHD} | DCE clock hold | 5 | — | ns |
| 7 | t_{TCLKR} | DCE clock rise/fall | — | 10 | ns |

Notes:

1. All timing parameters are measured at $V_{CC}/2$ with 50-pF loading on CLKOUT unless otherwise noted. All output test conditions are with the load values shown in Table 35, "Pin List Summary," on page A-12.
2. Timings are shown with TCLK and RCLK in the default mode without the optional clock inversion.

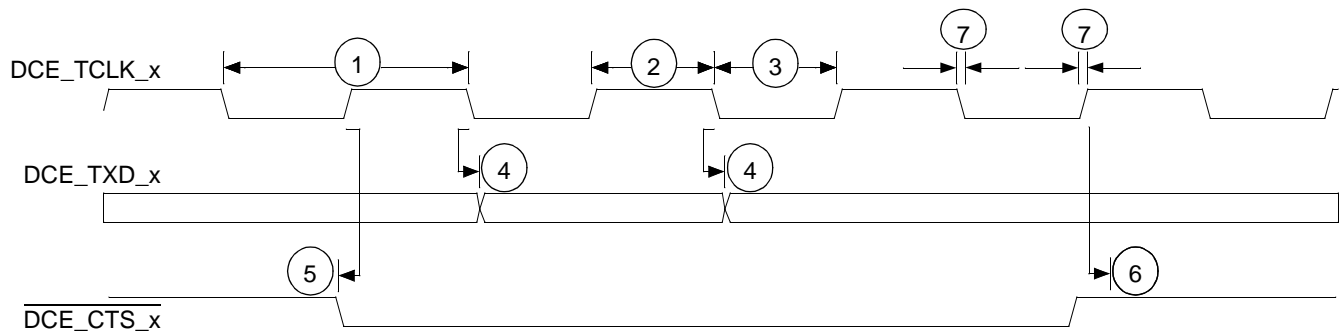

Figure 33. DCE Transmit Waveforms

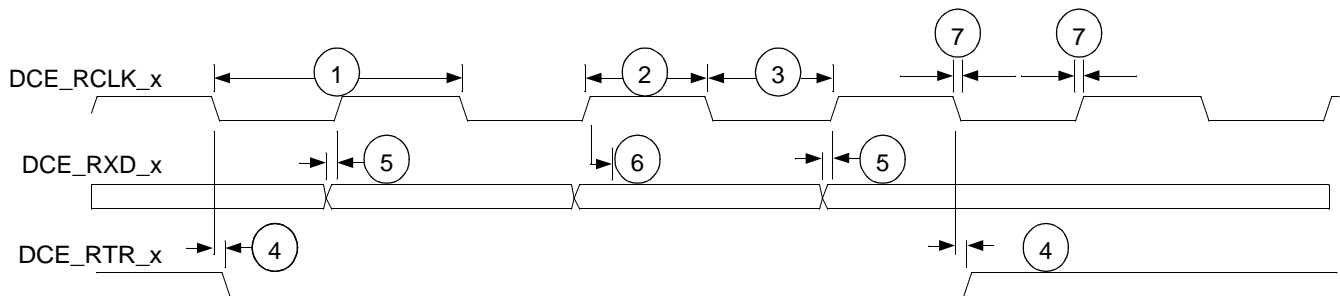

Figure 34. DCE Receive Waveforms

Table 24. USB Timing^{1, 2}

| Parameter | | | Preliminary | | Unit |
|-----------|-----------|---|-------------|------|------|
| | | | 48 MHz | | |
| No. | Symbol | Description | Min | Max | |
| 1 | t_R | Rise time (CI = 50 pF) | 4 | 20 | ns |
| 2 | t_F | Fall time (CI = 50 pF) | 4 | 20 | ns |
| 3 | t_{JR1} | Consecutive transition jitter (measured at crossover point) | -18.5 | 18.5 | ns |
| 4 | t_{JR2} | Paired transition jitter (measured at crossover point) | -9 | 9 | ns |

Notes:

1. All timing parameters are measured at $V_{CC}/2$ with 50-pF loading on CLKOUT unless otherwise noted. All output test conditions are with the load values shown in Table 35, "Pin List Summary," on page A-12.
2. Parameters 3 (t_{JR1}) and 4 (t_{JR2}) show jitter for the receiver, not the transmitter. See the USB Version 1.0 specification for more details.

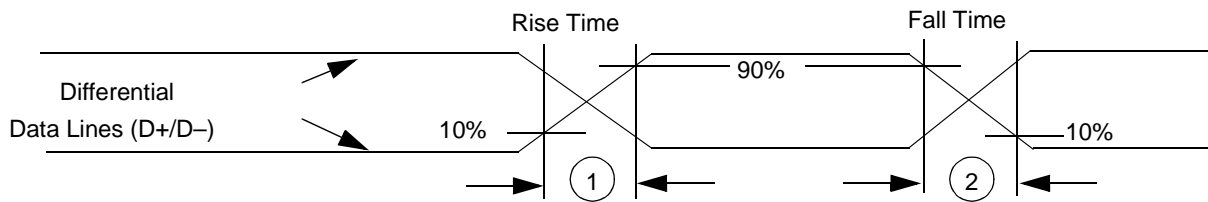

Figure 35. USB Data Signal Rise and Fall Times

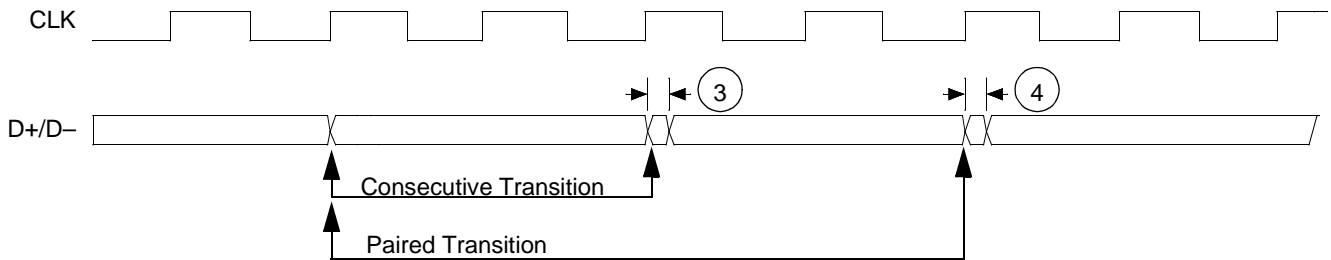

Figure 36. USB Receiver Jitter Tolerance

Table 25. SSI Timing¹

| Parameter | | | Preliminary | | | | | | Unit |
|-----------|-------------------|---------------------------|-------------|-----|--------|-----|-----------------------------|-----|------|
| | | | 25 MHz | | 40 MHz | | 50 MHz (Commercial Only) | | |
| No. | Symbol | Description | Min | Max | Min | Max | Min | Max | |
| 1 | t _{CLEV} | CLKOUT Low to SDEN valid | 0 | 20 | 0 | 12 | 0 | 10 | ns |
| 2 | t _{CLSL} | CLKOUT Low to SCLK Low | 0 | 20 | 0 | 15 | 0 | 12 | ns |
| 3 | t _{DVSH} | Data valid to SCLK High | 10 | — | 5 | — | 5 | — | ns |
| 4 | t _{SHDX} | SCLK High to data invalid | 3 | — | 2 | — | 2 | — | ns |
| 5 | t _{SLDV} | SCLK Low to data valid | — | 20 | — | 12 | — | 10 | ns |

Notes:

1. All timing parameters are measured at V_{CC}/2 with 50-pF loading on CLKOUT unless otherwise noted. All output test conditions are with the load values shown in Table 35, "Pin List Summary," on page A-12.

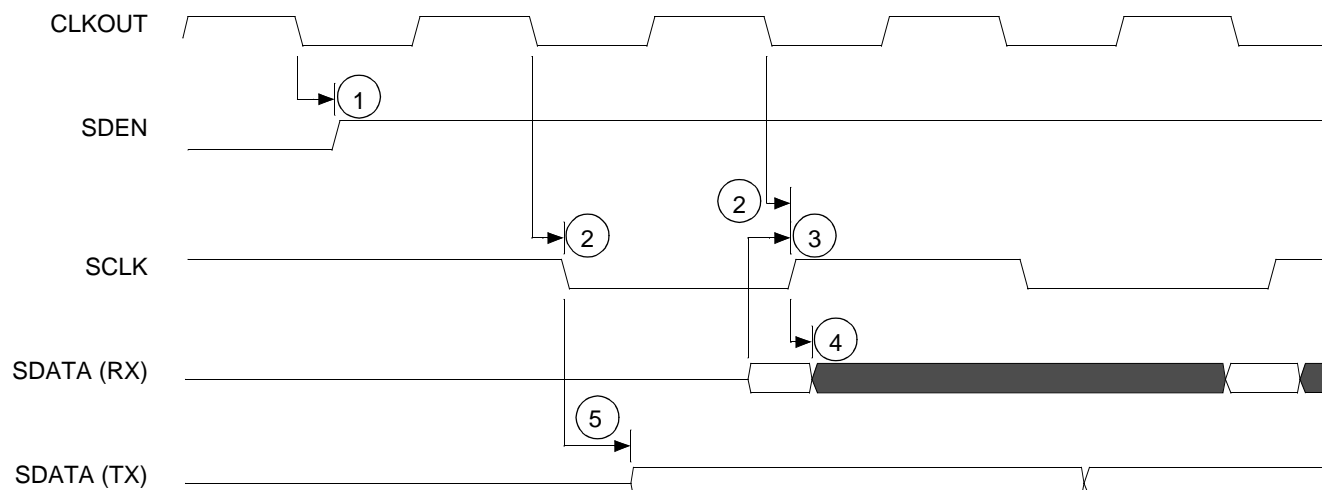

Notes:

1. SDEN is configured to be active High.
2. SCLK is configured to be CLKOUT/2.
3. Waveforms are shown for "normal" clock mode (i.e., transmit on negative edge of SCLK and receive on positive edge of SCLK).

Figure 37. Synchronous Serial Interface Waveforms

Table 26. DRAM Timing¹

| Parameter | | | Preliminary | | | | | | Unit |
|-----------|--------------------|----------------------------------|-------------|-----|----------|-----|-----------------------------|-----|------|
| | | | 25 MHz | | 40 MHz | | 50 MHz (Commercial Only) | | |
| No. | Symbol | Description | Min | Max | Min | Max | Min | Max | |
| 1 | t _{DVCL} | Data in setup | 10 | — | 5 | — | 5 | — | ns |
| 2 | t _{CLDX} | Data in hold | 3 | — | 2 | — | 2 | — | ns |
| 5 | t _{CLAV} | AD address valid delay | 0 | 20 | 0 | 12 | 0 | 10 | ns |
| 7 | t _{CLDV} | Data valid delay | 0 | 20 | 0 | 12 | 0 | 10 | ns |
| 15 | t _{CLAZ} | AD address float delay | 0 | 20 | 0 | 12 | 0 | 10 | ns |
| 20 | t _{CVCTV} | Control active delay 1 | 0 | 20 | 0 | 12 | 0 | 10 | ns |
| 25 | t _{CLRL} | \overline{RD} active delay | 0 | 20 | 0 | 12 | 0 | 10 | ns |
| 27 | t _{CLRH} | \overline{RD} inactive delay | 0 | 20 | 0 | 12 | 0 | 10 | ns |
| 30 | t _{CLDOX} | Data hold time | 0 | — | 0 | — | 0 | — | ns |
| 31 | t _{CVCTX} | Control inactive delay | 0 | 20 | 0 | 12 | 0 | 10 | ns |
| 68 | t _{CHAV} | CLKOUT High to A address valid | 0 | 20 | 0 | 12 | 0 | 10 | ns |
| 402 | t _{COLV} | Column address valid delay | 0 | 20 | 0 <td 12 | 0 | 10 | ns | |
| 403 | t _{CHRAS} | Change in \overline{RAS} delay | 3 | 20 | 3 | 12 | 3 | 10 | ns |
| 404 | t _{CHCAS} | Change in \overline{CAS} delay | 3 | 20 | 3 | 12 | 3 | 10 | ns |

Notes:

1. All timing parameters are measured at V_{CC}/2 with 50-pF loading on CLKOUT unless otherwise noted. All output test conditions are with the load values shown in Table 35, "Pin List Summary," on page A-12.

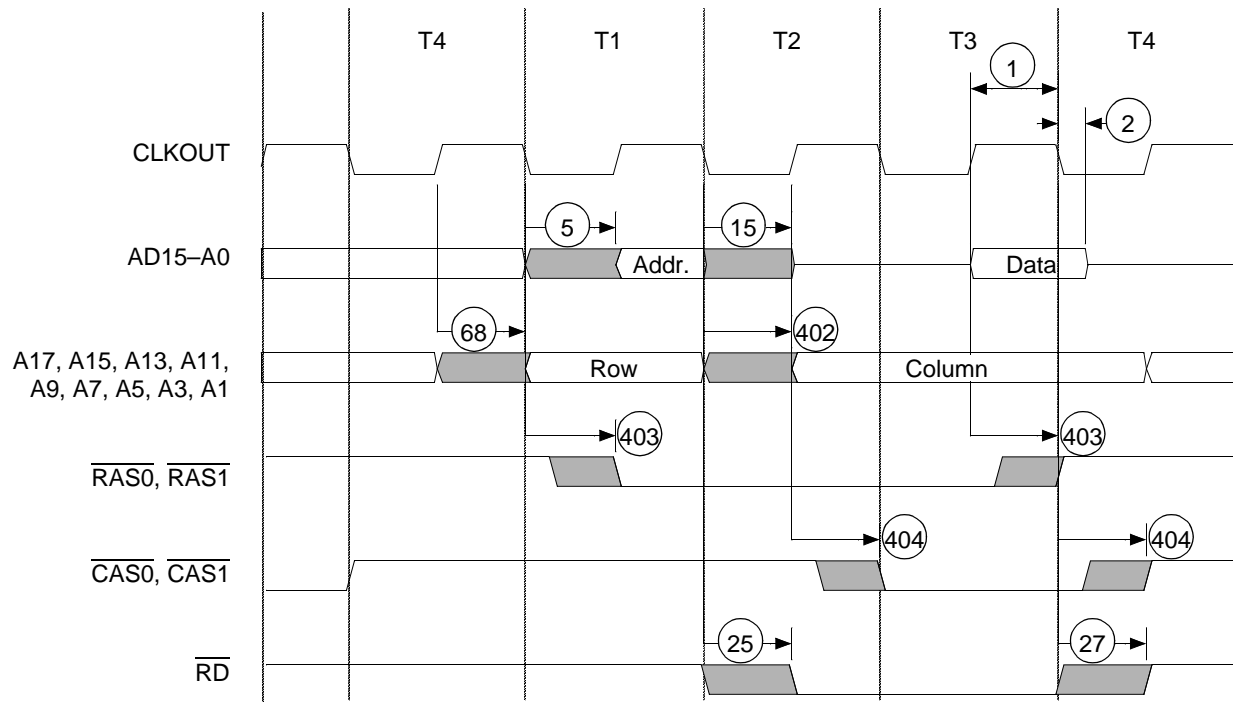

Figure 38. DRAM Read Cycle without Wait-States Waveform

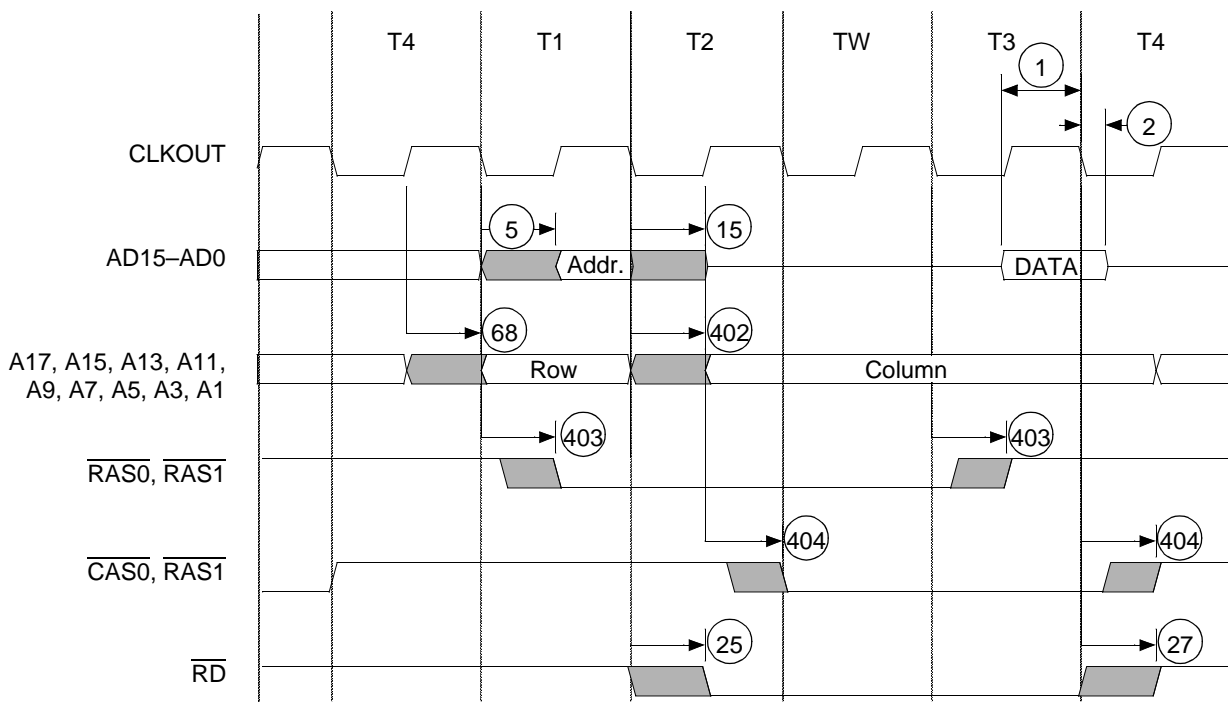

Figure 39. DRAM Read Cycle with Wait-States Waveform

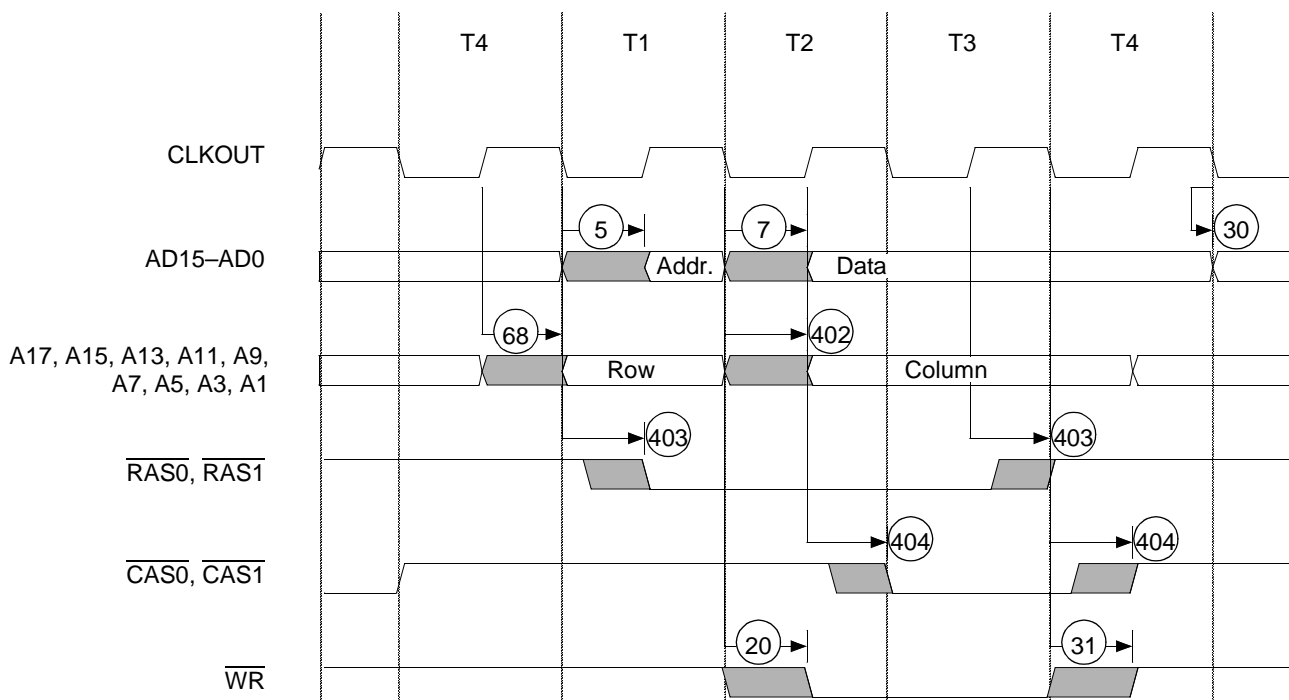

Figure 40. DRAM Write Cycle without Wait-States Waveform

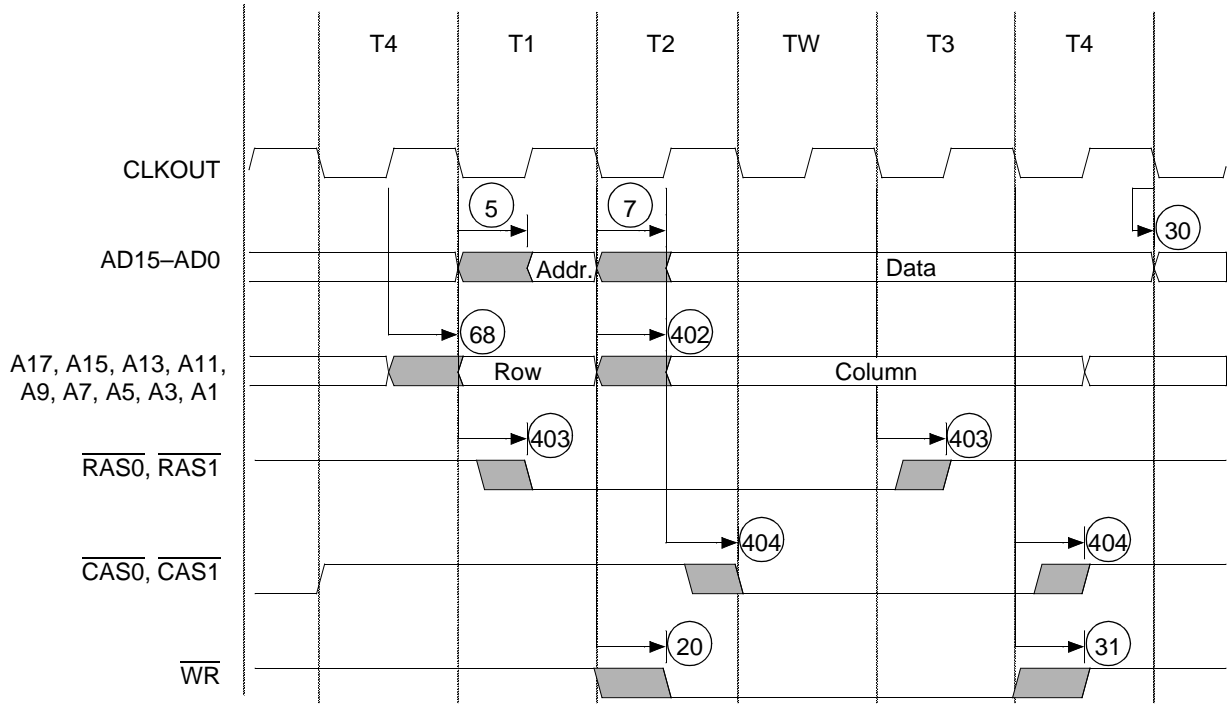

Figure 41. DRAM Write Cycle with Wait-States Waveform

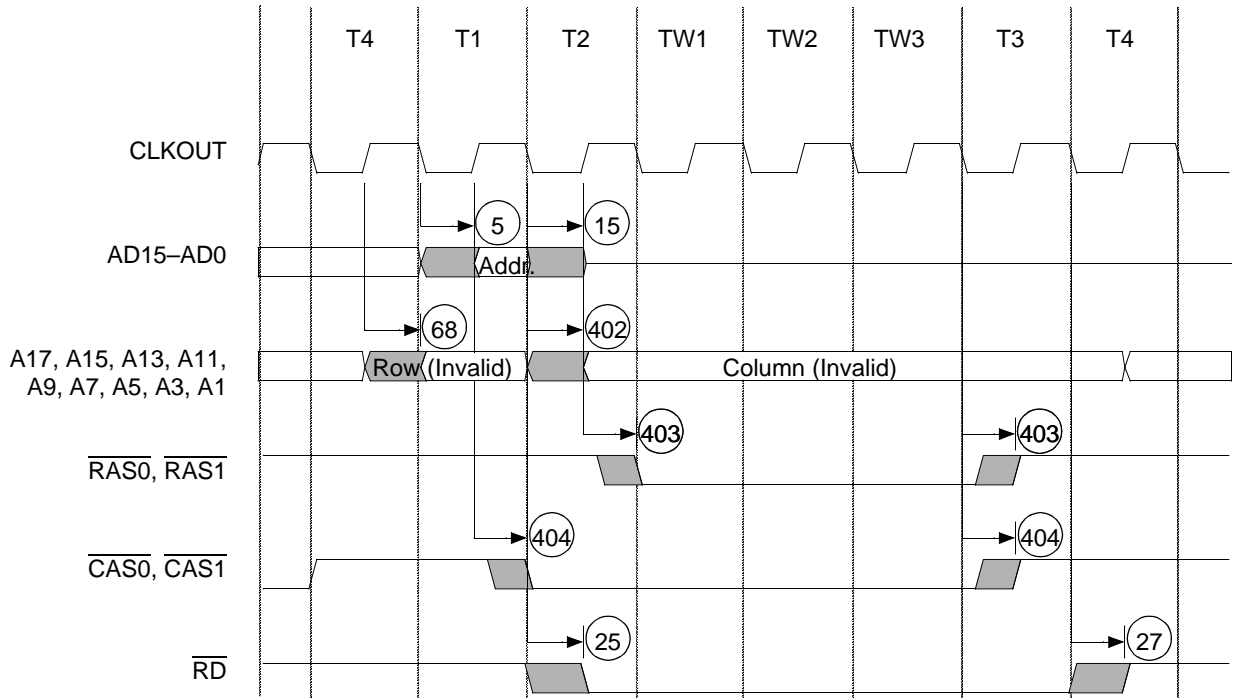

Figure 42. DRAM Refresh Cycle Waveform

APPENDIX A—PIN TABLES

This appendix contains pin tables for the Am186CC controller. Several different tables are included with the following characteristics:

- Power-on reset pin defaults including pin numbers and multiplexed functions—Table 27 on page A-2.
- Multiplexed signal trade-offs—Table 28 on page A-5.
- Programmable I/O pins ordered by PIO pin number and multiplexed signal name, respectively, including pin numbers, multiplexed functions, and pin configurations following system reset—Table 29 on page A-8 and Table 30 on page A-9.
- Pinstraps and pinstrap options—Table 31 on page A-10.
- Pin and signal summary showing signal name and alternate function, pin number, I/O type, maximum load values, power-on reset default function, reset

state, POR default operation, hold state, and voltage column—Table 35 on page A-12.

For pin tables showing pins sorted by pin number and signal name, respectively, see Table 1, “PQFP Pin Assignments—Sorted by Pin Number” on page 10 and Table 2, “PQFP Pin Assignments—Sorted by Signal Name” on page 11.

For signal descriptions, see Table 4, “Signal Descriptions” on page 14.

In all tables the brackets, [], indicate alternate, multiplexed functions, and braces, { }, indicate reset configuration pins (pinstraps). The line over a pin name indicates an active Low. The word pin refers to the physical wire; the word signal refers to the electrical signal that flows through it.

Table 27. Power-On Reset (POR) Pin Defaults

| POR Default | Pin Number | Multiplexed Signal | Multiplexed Signal | Multiplexed Signal | PIO | Pinstrap |
|----------------------------|------------|------------------------|--------------------|--------------------|-------|-----------|
| Bus Interface Unit | | | | | | |
| A0 | 30 | — | — | — | — | — |
| A1 | 31 | — | — | — | — | — |
| A2 | 32 | — | — | — | — | — |
| A3 | 36 | — | — | — | — | — |
| A4 | 37 | — | — | — | — | — |
| A5 | 42 | — | — | — | — | — |
| A6 | 43 | — | — | — | — | — |
| A7 | 44 | — | — | — | — | — |
| A8 | 45 | — | — | — | — | — |
| A9 | 49 | — | — | — | — | — |
| A10 | 50 | — | — | — | — | — |
| A11 | 64 | — | — | — | — | — |
| A12 | 65 | — | — | — | — | — |
| A13 | 69 | — | — | — | — | — |
| A14 | 70 | — | — | — | — | — |
| A15 | 84 | — | — | — | — | — |
| A16 | 85 | — | — | — | — | — |
| A17 | 88 | — | — | — | — | — |
| A18 | 89 | — | — | — | — | — |
| A19 | 90 | — | — | — | — | — |
| AD0 | 28 | — | — | — | — | — |
| AD1 | 34 | — | — | — | — | — |
| AD2 | 38 | — | — | — | — | — |
| AD3 | 46 | — | — | — | — | — |
| AD4 | 51 | — | — | — | — | — |
| AD5 | 66 | — | — | — | — | — |
| AD6 | 86 | — | — | — | — | — |
| AD7 | 92 | — | — | — | — | — |
| AD8 | 29 | — | — | — | — | — |
| AD9 | 35 | — | — | — | — | — |
| AD10 | 39 | — | — | — | — | — |
| AD11 | 47 | — | — | — | — | — |
| AD12 | 52 | — | — | — | — | — |
| AD13 | 67 | — | — | — | — | — |
| AD14 | 87 | — | — | — | — | — |
| AD15 | 93 | — | — | — | — | — |
| ALE | 19 | — | — | — | PIO33 | — |
| ARDY | 14 | — | — | — | PIO8 | — |
| $\overline{\text{BHE}}$ | 20 | — | — | — | PIO34 | {ADEN} |
| $\overline{\text{BSIZE8}}$ | 94 | — | — | — | — | — |
| DEN | 18 | $\overline{\text{DS}}$ | — | — | PIO30 | — |
| DRQ1 | 105 | — | — | — | — | — |
| DT/R | 17 | — | — | — | PIO29 | — |
| HLDA | 98 | — | — | — | — | — |
| HOLD | 99 | — | — | — | — | — |
| $\overline{\text{RD}}$ | 97 | — | — | — | — | — |
| $\overline{\text{S0}}$ | 57 | — | — | — | — | {USBXCVR} |
| $\overline{\text{S1}}$ | 56 | — | — | — | — | — |
| $\overline{\text{S2}}$ | 55 | — | — | — | — | — |

Table 27. Power-On Reset (POR) Pin Defaults (Continued)

| POR Default | Pin Number | Multiplexed Signal | Multiplexed Signal | Multiplexed Signal | PIO | Pinstrap |
|---|------------|--------------------|--------------------|--------------------|-------|-----------|
| S6 | 54 | — | — | — | — | — |
| SRDY | 15 | — | — | — | PIO35 | — |
| WHB | 95 | — | — | — | — | — |
| WLB | 96 | — | — | — | — | — |
| WR | 16 | — | — | — | PIO15 | — |
| Chip Selects | | | | | | |
| LCS | 131 | RAS0 | — | — | — | — |
| MCS1 | 127 | CAS1 | — | — | — | — |
| MCS2 | 128 | CAS0 | — | — | — | — |
| PCS0 | 5 | — | — | — | PIO13 | {USBSEL1} |
| PCS1 | 6 | — | — | — | PIO14 | {USBSEL2} |
| PCS2 | 7 | — | — | — | — | — |
| PCS3 | 8 | — | — | — | — | — |
| UCS | 132 | — | — | — | — | {ONCE} |
| Reset/Clocks | | | | | | |
| CLKOUT | 60 | — | — | — | — | — |
| RES | 114 | — | — | — | — | — |
| RESOUT | 58 | — | — | — | — | — |
| USBX1 | 75 | — | — | — | — | — |
| USBX2 | 76 | — | — | — | — | — |
| X1 | 73 | — | — | — | — | — |
| X2 | 74 | — | — | — | — | — |
| Interrupts | | | | | | |
| INT0 | 107 | — | — | — | — | — |
| INT1 | 109 | — | — | — | — | — |
| INT2 | 110 | — | — | — | — | — |
| INT3 | 111 | — | — | — | — | — |
| INT4 | 112 | — | — | — | — | — |
| INT5 | 113 | — | — | — | — | — |
| NMI | 115 | — | — | — | — | — |
| Synchronous Communications Interfaces | | | | | | |
| Channel A (DCE) | | | | | | |
| DCE_RXD_A | 118 | GCI_DD_A | PCM_RXD_A | — | — | — |
| DCE_TXD_A | 119 | GCI_DU_A | PCM_TXD_A | — | — | — |
| DCE_RCLK_A | 117 | GCI_DCL_A | PCM_CLK_A | — | — | — |
| DCE_TCLK_A | 116 | GCI_FSC_A | PCM_FSC_A | — | — | — |
| High-Speed UART/HDLC Channel D Handshaking | | | | | | |
| TXD_HU | 26 | — | — | — | — | — |
| Debug Support | | | | | | |
| QS0 | 62 | — | — | — | — | — |
| QS1 | 63 | — | — | — | — | — |
| Universal Serial Bus | | | | | | |
| USB D+ | 81 | UDPLS | — | — | — | — |
| USB D- | 80 | UDMNS | — | — | — | — |
| PIOs | | | | | | |
| PIO0 | 144 | TMRIN1 | — | — | — | — |
| PIO1 | 143 | TMROUT1 | — | — | — | — |
| PIO2 | 10 | PCS5 | — | — | — | — |
| PIO3 | 9 | PCS4 | — | — | — | {CLKSEL2} |
| PIO4 | 126 | MCS0 | — | — | — | {UCSX8} |

Table 27. Power-On Reset (POR) Pin Defaults (Continued)

| POR Default | Pin Number | Multiplexed Signal | Multiplexed Signal | Multiplexed Signal | PIO | Pinstrap |
|-----------------------------|------------|--------------------|--------------------|--------------------|-----|----------|
| PIO5 | 129 | MCS3 | RAS1 | — | | — |
| PIO6 | 147 | INT8 | PWD | — | | — |
| PIO7 | 146 | INT7 | — | — | | — |
| PIO9 | 124 | DRQ0 | — | — | | — |
| PIO10 | 2 | SDEN | — | — | | — |
| PIO11 | 3 | SCLK | — | — | | — |
| PIO12 | 4 | SDATA | — | — | | — |
| PIO16 | 25 | RXD_HU | — | — | | — |
| PIO17 | 123 | DCE_CTS_A | PCM_TSC_A | — | | — |
| PIO18 | 122 | DCE_RTR_A | — | — | | — |
| PIO19 | 145 | INT6 | — | — | | — |
| PIO20 | 159 | TXD_U | DCE_TXD_D | PCM_TXD_D | | — |
| PIO21 | 22 | UCLK | USBSOF | USBSCI | | — |
| PIO22 | 150 | DCE_RCLK_C | PCM_CLK_C | — | | — |
| PIO23 | 149 | DCE_TCLK_C | PCM_FSC_C | — | | — |
| PIO24 | 157 | CTS_U | DCE_TCLK_D | PCM_FSC_D | | — |
| PIO25 | 156 | RTR_U | DCE_RCLK_D | PCM_CLK_D | | — |
| PIO26 | 158 | RXD_U | DCE_RXD_D | PCM_RXD_D | | — |
| PIO27 | 142 | TMRIN0 | — | — | | — |
| PIO28 | 141 | TMROUT0 | — | — | | — |
| PIO31 | 13 | PCS7 | — | — | | — |
| PIO32 | 11 | PCS6 | — | — | | — |
| PIO36 | 138 | DCE_RXD_B | PCM_RXD_B | — | | — |
| PIO37 | 139 | DCE_TXD_B | PCM_TXD_B | — | | — |
| PIO38 | 137 | DCE_CTS_B | PCM_TSC_B | — | | — |
| PIO39 | 136 | DCE_RTR_B | — | — | | — |
| PIO40 | 135 | DCE_RCLK_B | PCM_CLK_B | — | | — |
| PIO41 | 134 | DCE_TCLK_B | PCM_FSC_B | — | | — |
| PIO42 | 153 | DCE_RXD_C | PCM_RXD_C | — | | — |
| PIO43 | 154 | DCE_TXD_C | PCM_TXD_C | — | | — |
| PIO44 | 152 | DCE_CTS_C | PCM_TSC_C | — | | — |
| PIO45 | 151 | DCE_RTR_C | — | — | | — |
| PIO46 | 24 | CTS_HU | DCE_CTS_D | PCM_TSC_D | | — |
| PIO47 | 23 | RTR_HU | DCE_RTR_D | — | | — |
| Reserved¹ | | | | | | |
| RSVD_104 | 104 | UXVRCV | — | — | — | — |
| RSVD_103 | 103 | UXVOE | — | — | — | — |
| RSVD_102 | 102 | UTXDMNS | — | — | — | — |
| RSVD_101 | 101 | UTXDPLS | — | — | — | — |

Notes:

1. For default operation and reset states, refer to Table 35, "Pin List Summary," on page A-12.

Table 28. Multiplexed Signal Trade-offs

| DESIRED FUNCTION | | | LOST FUNCTION | | | | | | | | |
|--|--------------------------|-----|---------------|--------------------------|----------------|-------|--------------------------------|-----------|-----------|--------|-------|
| Interface | Name | Pin | Interface | Name | Interface | Name | Interface | Name | Interface | Name | |
| Memory | | | | | | | | | | | |
| SRAM | $\overline{\text{LCS}}$ | 131 | DRAM | RAS0 | — | — | — | — | — | — | |
| | $\overline{\text{MCS1}}$ | 127 | | $\overline{\text{CAS1}}$ | — | — | — | — | — | — | |
| | $\overline{\text{MCS2}}$ | 128 | | $\overline{\text{CAS0}}$ | — | — | — | — | — | — | |
| | $\overline{\text{MCS3}}$ | 129 | | RAS1 | — | — | — | — | — | — | |
| DRAM | $\overline{\text{CAS0}}$ | 128 | SRAM | $\overline{\text{MCS2}}$ | — | — | — | — | — | — | |
| | $\overline{\text{CAS1}}$ | 127 | | $\overline{\text{MCS1}}$ | — | — | — | — | — | — | |
| | RAS0 | 131 | | $\overline{\text{LCS}}$ | — | — | — | — | — | — | |
| | RAS1 | 129 | | $\overline{\text{MCS3}}$ | — | — | — | — | — | — | |
| Synchronous Communications Interfaces | | | | | | | | | | | |
| DCE Channel A | DCE_RXD_A | 118 | PCM Channel A | PCM_RXD_A | — | — | GCI Channel A | GCI_DD_A | PIO | — | |
| | DCE_TXD_A | 119 | | PCM_TXD_A | — | — | | GCI_DU_A | | — | |
| | DCE_RCLK_A | 117 | | PCM_CLK_A | — | — | | GCI_DCL_A | | — | |
| | DCE_TCLK_A | 116 | | PCM_FSC_A | — | — | | GCI_FSC_A | | — | |
| | DCE_CTS_A | 123 | | PCM_TSC_A | — | — | | — | | PIO17 | |
| | DCE_RTR_A | 122 | | — | — | — | | — | | PIO18 | |
| DCE Channel B | DCE_RXD_B | 138 | PCM Channel B | PCM_RXD_B | — | — | GCI to PCM Conversion | — | PIO | PIO36 | |
| | DCE_TXD_B | 139 | | PCM_TXD_B | — | — | | — | | PIO37 | |
| | DCE_RCLK_B | 135 | | PCM_CLK_B | — | — | | — | | PIO40 | |
| | DCE_TCLK_B | 134 | | PCM_FSC_B | — | — | | — | | PIO41 | |
| | DCE_CTS_B | 137 | | PCM_TSC_B | — | — | | — | | PIO38 | |
| | DCE_RTR_B | 136 | | — | — | — | | — | | PIO39 | |
| DCE Channel C | DCE_RXD_C | 153 | PCM Channel C | PCM_RXD_C | — | — | GCI to PCM Conversion | — | PIO | PIO42 | |
| | DCE_TXD_C | 154 | | PCM_TXD_C | — | — | | — | | PIO43 | |
| | DCE_RCLK_C | 150 | | PCM_CLK_C | — | — | | PCM_CLK_C | | PIO22 | |
| | DCE_TCLK_C | 149 | | PCM_FSC_C | — | — | | PCM_FSC_C | | PIO23 | |
| | DCE_CTS_C | 152 | | PCM_TSC_C | — | — | | — | | PIO44 | |
| | DCE_RTR_C | 151 | | — | — | — | | — | | PIO45 | |
| DCE Channel D | DCE_RXD_D | 158 | PCM Channel D | PCM_RXD_D | Low-Speed UART | RXD_U | High-Speed UART (Flow Control) | — | PIO | PIO26 | |
| | DCE_TXD_D | 159 | | PCM_TXD_D | | TXD_U | | | | PIO20 | |
| | DCE_RCLK_D | 156 | | PCM_CLK_D | | RTR_U | | | | PIO25 | |
| | DCE_TCLK_D | 157 | | PCM_FSC_D | | CTS_U | | | | PIO24 | |
| | DCE_CTS_D | 24 | | PCM_TSC_D | | — | | | | CTS_HU | PIO46 |
| | DCE_RTR_D | 23 | | — | | — | | | | RTR_HU | PIO47 |
| PCM Channel A | PCM_RXD_A | 118 | DCE Channel A | DCE_RXD_A | — | — | GCI Channel A | GCI_DD_A | PIO | — | |
| | PCM_TXD_A | 119 | | DCE_TXD_A | — | — | | GCI_DU_A | | — | |
| | PCM_CLK_A | 117 | | DCE_RCLK_A | — | — | | GCI_DCL_A | | — | |
| | PCM_FSC_A | 116 | | DCE_TCLK_A | — | — | | GCI_FSC_A | | — | |
| | PCM_TSC_A | 123 | | DCE_CTS_A | — | — | | — | | PIO17 | |
| PCM Channel B | PCM_RXD_B | 138 | DCE Channel B | DCE_RXD_B | — | — | — | — | PIO | PIO36 | |
| | PCM_TXD_B | 139 | | DCE_TXD_B | — | — | | | | — | PIO37 |
| | PCM_CLK_B | 135 | | DCE_RCLK_B | — | — | | | | — | PIO40 |
| | PCM_FSC_B | 134 | | DCE_TCLK_B | — | — | | | | — | PIO41 |
| | PCM_TSC_B | 137 | | DCE_CTS_B | — | — | | | | — | PIO38 |

Table 28. Multiplexed Signal Trade-offs (Continued)

| DESIRED FUNCTION | | | LOST FUNCTION | | | | | | | | |
|-----------------------|-----------|-----|---------------|------------|----------------|-----------|-----------------------|-----------|-----------|-------|-------|
| Interface | Name | Pin | Interface | Name | Interface | Name | Interface | Name | Interface | Name | |
| PCM Channel C | PCM_RXD_C | 153 | DCE Channel C | DCE_RXD_C | — | — | GCI to PCM Conversion | — | PIO | PIO42 | |
| | PCM_TXD_C | 154 | | DCE_TXD_C | — | — | | — | | PIO43 | |
| | PCM_CLK_C | 150 | | DCE_RCLK_C | — | — | | PCM_CLK_C | | PIO22 | |
| | PCM_FSC_C | 149 | | DCE_TCLK_C | — | — | | PCM_FSC_C | | PIO23 | |
| | PCM_TSC_C | 152 | | DCE_CTS_C | — | — | | — | | PIO44 | |
| PCM Channel D | PCM_RXD_D | 158 | DCE Channel D | DCE_RXD_D | Low-Speed UART | RXD_U | High-Speed UART | — | PIO | PIO26 | |
| | PCM_TXD_D | 159 | | DCE_TXD_D | | TXD_U | | — | | PIO20 | |
| | PCM_CLK_D | 156 | | DCE_RCLK_D | | RTR_U | | — | | PIO25 | |
| | PCM_FSC_D | 157 | | DCE_TCLK_D | | CTS_U | | — | | PIO24 | |
| | PCM_TSC_D | 24 | | DCE_CTS_D | | — | | CTS_HU | | PIO46 | |
| Low-Speed UART | RXD_U | 158 | DCE Channel D | DCE_RXD_D | PCM Channel D | PCM_RXD_D | — | — | PIO | PIO26 | |
| | TXD_U | 159 | | DCE_TXD_D | | PCM_TXD_D | | | | — | PIO20 |
| | RTR_U | 156 | | DCE_RCLK_D | | PCM_CLK_D | | | | — | PIO25 |
| | CTS_U | 157 | | DCE_TCLK_D | | PCM_FSC_D | | | | — | PIO24 |
| High-Speed UART | RXD_HU | 25 | DCE Channel D | — | PCM Channel D | — | — | — | PIO | PIO16 | |
| | TXD_HU | 26 | | — | | — | | | | — | — |
| | RTR_HU | 23 | | DCE_RTR_D | | — | | | | — | PIO47 |
| | CTS_HU | 24 | | DCE_CTS_D | | PCM_TSC_D | | | | — | PIO46 |
| GCI Channel A | GCI_DD_A | 118 | DCE Channel A | DCE_RXD_A | PCM Channel A | PCM_RXD_A | — | — | PIO | — | |
| | GCI_DU_A | 119 | | DCE_TXD_A | | PCM_TXD_A | | | | — | — |
| | GCI_DCL_A | 117 | | DCE_RCLK_A | | PCM_CLK_A | | | | — | — |
| | GCI_FSC_A | 116 | | DCE_TCLK_A | | PCM_FSC_A | | | | — | — |
| GCI to PCM Conversion | PCM_CLK_C | 150 | DCE Channel C | DCE_RCLK_C | PCM Channel C | PCM_CLK_C | — | — | PIO | PIO22 | |
| | PCM_FSC_C | 149 | | DCE_TCLK_C | | PCM_FSC_C | | | | — | PIO23 |
| Miscellaneous | | | | | | | | | | | |
| Bus Interface | DEN | 18 | Bus Interface | DS | — | — | — | — | — | — | |
| | DS | 18 | | DEN | — | — | — | — | — | | |
| Clocks | UCLK | 22 | Clocks | USBSOF | Clocks | USBSCI | — | — | PIO | PIO21 | |
| | USBSOF | 22 | | UCLK | | USBSCI | | | | — | PIO21 |
| | USBSCI | 22 | | UCLK | | USBSOF | | | | — | PIO21 |
| PIOs | | | | | | | | | | | |
| | PIO0 | 144 | | TMRIN1 | | — | | — | | | |
| | PIO1 | 143 | | TMROUT1 | | — | | — | | | |
| | PIO2 | 10 | | PCS5 | | — | | — | | | |
| | PIO3 | 9 | | PCS4 | | — | | — | | | |
| | PIO4 | 126 | | MCS0 | | — | | — | | | |
| | PIO5 | 129 | | MCS3 | | RAS1 | | — | | | |
| | PIO6 | 147 | | INT8 | | PWD | | — | | | |
| | PIO7 | 146 | | INT7 | | — | | — | | | |
| | PIO8 | 14 | | ARDY | | — | | — | | | |
| | PIO9 | 124 | | DRQ0 | | — | | — | | | |
| | PIO10 | 2 | | SDEN | | — | | — | | | |
| | PIO11 | 3 | | SCLK | | — | | — | | | |
| | PIO12 | 4 | | SDATA | | — | | — | | | |

Table 28. Multiplexed Signal Trade-offs (Continued)

| DESIRED FUNCTION | | | LOST FUNCTION | | | | | | | |
|------------------|-------|-----|---------------|----------------------------------|-----------|----------------------------------|-----------|---------------------------------|-----------|------|
| Interface | Name | Pin | Interface | Name | Interface | Name | Interface | Name | Interface | Name |
| | PIO13 | 5 | | $\overline{\text{PCS0}}$ | | — | | — | | |
| | PIO14 | 6 | | $\overline{\text{PCS1}}$ | | — | | — | | |
| | PIO15 | 16 | | $\overline{\text{WR}}$ | | — | | — | | |
| | PIO16 | 25 | | $\overline{\text{RXD_HU}}$ | | — | | — | | |
| | PIO17 | 123 | | $\overline{\text{DCE_CTS_A}}$ | | $\overline{\text{PCM_TSC_A}}$ | | — | | |
| | PIO18 | 122 | | $\overline{\text{DCE_RTR_A}}$ | | — | | — | | |
| | PIO19 | 145 | | $\overline{\text{INT6}}$ | | — | | — | | |
| | PIO20 | 159 | | $\overline{\text{TXD_U}}$ | | $\overline{\text{DCE_TXD_D}}$ | | $\overline{\text{PCM_TXD_D}}$ | | |
| | PIO21 | 22 | | $\overline{\text{UCLK}}$ | | $\overline{\text{USBSOF}}$ | | $\overline{\text{USBSCI}}$ | | |
| | PIO22 | 150 | | $\overline{\text{DCE_RCLK_C}}$ | | $\overline{\text{PCM_CLK_C}}$ | | — | | |
| | PIO23 | 149 | | $\overline{\text{DCE_TCLK_C}}$ | | $\overline{\text{PCM_FSC_C}}$ | | — | | |
| | PIO24 | 157 | | $\overline{\text{CTS_U}}$ | | $\overline{\text{DCE_TCLK_D}}$ | | $\overline{\text{PCM_FSC_D}}$ | | |
| | PIO25 | 156 | | $\overline{\text{RTR_U}}$ | | $\overline{\text{DCE_RCLK_D}}$ | | $\overline{\text{PCM_CLK_D}}$ | | |
| | PIO26 | 158 | | $\overline{\text{RXD_U}}$ | | $\overline{\text{DCE_RXD_D}}$ | | $\overline{\text{PCM_RXD_D}}$ | | |
| | PIO27 | 142 | | $\overline{\text{TMRIN0}}$ | | — | | — | | |
| | PIO28 | 141 | | $\overline{\text{TMROUT0}}$ | | — | | — | | |
| | PIO29 | 17 | | $\overline{\text{DT/R}}$ | | — | | — | | |
| | PIO30 | 18 | | $\overline{\text{DEN}}$ | | $\overline{\text{DS}}$ | | — | | |
| | PIO31 | 13 | | $\overline{\text{PCS7}}$ | | — | | — | | |
| | PIO32 | 11 | | $\overline{\text{PCS6}}$ | | — | | — | | |
| | PIO33 | 19 | | $\overline{\text{ALE}}$ | | — | | — | | |
| | PIO34 | 20 | | $\overline{\text{BHE}}$ | | — | | — | | |
| | PIO35 | 15 | | $\overline{\text{SRDY}}$ | | — | | — | | |
| | PIO36 | 138 | | $\overline{\text{DCE_RXD_B}}$ | | $\overline{\text{PCM_RXD_B}}$ | | — | | |
| | PIO37 | 139 | | $\overline{\text{DCE_TXD_B}}$ | | $\overline{\text{PCM_TXD_B}}$ | | — | | |
| | PIO38 | 137 | | $\overline{\text{DCE_CTS_B}}$ | | $\overline{\text{PCM_TSC_B}}$ | | — | | |
| | PIO39 | 136 | | $\overline{\text{DCE_RTR_B}}$ | | — | | — | | |
| | PIO40 | 135 | | $\overline{\text{DCE_RCLK_B}}$ | | $\overline{\text{PCM_CLK_B}}$ | | — | | |
| | PIO41 | 134 | | $\overline{\text{DCE_TCLK_B}}$ | | $\overline{\text{PCM_FSC_B}}$ | | — | | |
| | PIO42 | 153 | | $\overline{\text{DCE_RXD_C}}$ | | $\overline{\text{PCM_RXD_C}}$ | | — | | |
| | PIO43 | 154 | | $\overline{\text{DCE_TXD_C}}$ | | $\overline{\text{PCM_TXD_C}}$ | | — | | |
| | PIO44 | 152 | | $\overline{\text{DCE_CTS_C}}$ | | $\overline{\text{PCM_TSC_C}}$ | | — | | |
| | PIO45 | 151 | | $\overline{\text{DCE_RTR_C}}$ | | — | | — | | |
| | PIO46 | 24 | | $\overline{\text{CTS_HU}}$ | | $\overline{\text{DCE_CTS_D}}$ | | $\overline{\text{PCM_TSC_D}}$ | | |
| | PIO47 | 23 | | $\overline{\text{RTR_HU}}$ | | $\overline{\text{DCE_RTR_D}}$ | | — | | |

Table 29. PIOs Sorted by PIO Number

| PIO No. | Pin No. | Multiplexed Signal | Multiplexed Signal | Multiplexed Signal | Pin Configuration Following System Reset ¹ |
|---------|---------|--------------------|--------------------|--------------------|---|
| PIO0 | 144 | TMRIN1 | — | — | Input with pullup |
| PIO1 | 143 | TMROUT1 | — | — | Input with pulldown |
| PIO2 | 10 | PCS5 | — | — | Input with pullup |
| PIO3 | 9 | PCS4 | — | — | Input with pullup |
| PIO4 | 126 | MCS0 | — | — | Input with pullup |
| PIO5 | 129 | MCS3 | RAS1 | — | Input with pullup |
| PIO6 | 147 | INT8 | PWD | — | Input with pullup |
| PIO7 | 146 | INT7 | — | — | Input with pullup |
| PIO8 | 14 | ARDY | — | — | Alternate operation ² |
| PIO9 | 124 | DRQ0 | — | — | Input with pulldown |
| PIO10 | 2 | SDEN | — | — | Input with pulldown |
| PIO11 | 3 | SCLK | — | — | Input with pullup |
| PIO12 | 4 | SDATA | — | — | Input with pullup |
| PIO13 | 5 | PCS0 | — | — | Alternate operation ² |
| PIO14 | 6 | PCS1 | — | — | Alternate operation ² |
| PIO15 | 16 | WR | — | — | Alternate operation ² |
| PIO16 | 25 | RXD_HU | — | — | Input with pullup |
| PIO17 | 123 | DCE_CTS_A | PCM_TSC_A | — | Input with pullup |
| PIO18 | 122 | DCE_RTR_A | — | — | Input with pullup |
| PIO19 | 145 | INT6 | — | — | Input with pullup |
| PIO20 | 159 | TXD_U | DCE_TXD_D | PCM_TXD_D | Input with pullup |
| PIO21 | 22 | UCLK | USBSOF | USBSCI | Input with pullup |
| PIO22 | 150 | DCE_RCLK_C | PCM_CLK_C | — | Input with pulldown |
| PIO23 | 149 | DCE_TCLK_C | PCM_FSC_C | — | Input with pulldown |
| PIO24 | 157 | CTS_U | DCE_TCLK_D | PCM_FSC_D | Input with pullup |
| PIO25 | 156 | RTR_U | DCE_RCLK_D | PCM_CLK_D | Input with pullup |
| PIO26 | 158 | RXD_U | DCE_RXD_D | PCM_RXD_D | Input with pullup |
| PIO27 | 142 | TMRIN0 | — | — | Input with pullup |
| PIO28 | 141 | TMROUT0 | — | — | Input with pulldown |
| PIO29 | 17 | DT/ \bar{R} | — | — | Alternate operation ² |
| PIO30 | 18 | DEN | DS | — | Alternate operation ² |
| PIO31 | 13 | PCS7 | — | — | Input with pullup |
| PIO32 | 11 | PCS6 | — | — | Input with pullup |
| PIO33 | 19 | ALE | — | — | Alternate operation ³ |
| PIO34 | 20 | BHE | — | — | Alternate operation ² |
| PIO35 | 15 | SRDY | — | — | Alternate operation ² |
| PIO36 | 138 | DCE_RXD_B | PCM_RXD_B | — | Input with pullup |
| PIO37 | 139 | DCE_TXD_B | PCM_TXD_B | — | Input with pullup |
| PIO38 | 137 | DCE_CTS_B | PCM_TSC_B | — | Input with pullup |
| PIO39 | 136 | DCE_RTR_B | — | — | Input with pullup |
| PIO40 | 135 | DCE_RCLK_B | PCM_CLK_B | — | Input with pullup |
| PIO41 | 134 | DCE_TCLK_B | PCM_FSC_B | — | Input with pullup |
| PIO42 | 153 | DCE_RXD_C | PCM_RXD_C | — | Input with pulldown |
| PIO43 | 154 | DCE_TXD_C | PCM_TXD_C | — | Input with pulldown |
| PIO44 | 152 | DCE_CTS_C | PCM_TSC_C | — | Input with pullup |
| PIO45 | 151 | DCE_RTR_C | — | — | Input with pullup |
| PIO46 | 24 | CTS_HU | DCE_CTS_D | PCM_TSC_D | Input with pullup |
| PIO47 | 23 | RTR_HU | DCE_RTR_D | — | Input with pullup |

Notes:

1. System reset is defined as a power-on reset (i.e., the $\overline{\text{RES}}$ input pin transitioning from its Low to High state) or a reset due to a watchdog timer timeout.
2. When used as a PIO, input with pullup option available.
3. When used as a PIO, input with a pulldown option available.

Table 30. PIOs Sorted by Signal Name

| Signal | PIO No. | Pin No. | Multiplexed Signal | Multiplexed Signal | Pin Configuration Following System Reset ¹ |
|---------------|---------|---------|--------------------|--------------------|---|
| ALE | PIO33 | 19 | — | — | Alternate operation ² |
| ARDY | PIO8 | 14 | — | — | Alternate operation ³ |
| BHE | PIO34 | 20 | — | — | Alternate operation ³ |
| CTS_HU | PIO46 | 24 | DCE_CTS_D | PCM_TSC_D | Input with pullup |
| CTS_U | PIO24 | 157 | DCE_TCLK_D | PCM_FSC_D | Input with pullup |
| DCE_CTS_A | PIO17 | 123 | PCM_TSC_A | — | Input with pullup |
| DCE_CTS_B | PIO38 | 137 | PCM_TSC_B | — | Input with pullup |
| DCE_CTS_C | PIO44 | 152 | PCM_TSC_C | — | Input with pullup |
| DCE_RCLK_B | PIO40 | 135 | PCM_CLK_B | — | Input with pullup |
| DCE_RCLK_C | PIO22 | 150 | PCM_CLK_C | — | Input with pulldown |
| DCE_RTR_A | PIO18 | 122 | — | — | Input with pullup |
| DCE_RTR_B | PIO39 | 136 | — | — | Input with pullup |
| DCE_RTR_C | PIO45 | 151 | — | — | Input with pullup |
| DCE_RXD_B | PIO36 | 138 | PCM_RXD_B | — | Input with pullup |
| DCE_RXD_C | PIO42 | 153 | PCM_RXD_C | — | Input with pulldown |
| DCE_TCLK_B | PIO41 | 134 | PCM_FSC_B | — | Input with pullup |
| DCE_TCLK_C | PIO23 | 149 | PCM_FSC_C | — | Input with pulldown |
| DCE_TXD_B | PIO37 | 139 | PCM_TXD_B | — | Input with pullup |
| DCE_TXD_C | PIO43 | 154 | PCM_TXD_C | — | Input with pulldown |
| DEN | PIO30 | 18 | DS | — | Alternate operation ³ |
| DRQ0 | PIO9 | 124 | — | — | Input with pulldown |
| DT/ \bar{R} | PIO29 | 17 | — | — | Alternate operation ³ |
| INT6 | PIO19 | 145 | — | — | Input with pullup |
| INT7 | PIO7 | 146 | — | — | Input with pullup |
| INT8 | PIO6 | 147 | PWD | — | Input with pullup |
| MCS0 | PIO4 | 126 | — | — | Input with pullup |
| MCS3 | PIO5 | 129 | RAS1 | — | Input with pullup |
| PCS0 | PIO13 | 5 | — | — | Alternate operation ³ |
| PCS1 | PIO14 | 6 | — | — | Alternate operation ³ |
| PCS4 | PIO3 | 9 | — | — | Input with pullup |
| PCS5 | PIO2 | 10 | — | — | Input with pullup |
| PCS6 | PIO32 | 11 | — | — | Input with pullup |
| PCS7 | PIO31 | 13 | — | — | Input with pullup |
| RTR_HU | PIO47 | 23 | DCE_RTR_D | — | Input with pullup |
| RTR_U | PIO25 | 156 | DCE_RCLK_D | PCM_CLK_D | Input with pullup |
| RXD_HU | PIO16 | 25 | — | — | Input with pullup |
| RXD_U | PIO26 | 158 | DCE_RXD_D | PCM_RXD_D | Input with pullup |
| SCLK | PIO11 | 3 | — | — | Input with pullup |
| SDATA | PIO12 | 4 | — | — | Input with pullup |
| SDEN | PIO10 | 2 | — | — | Input with pulldown |
| SRDY | PIO35 | 15 | — | — | Alternate operation ³ |
| TMRIN0 | PIO27 | 142 | — | — | Input with pullup |
| TMRIN1 | PIO0 | 144 | — | — | Input with pullup |
| TMROUT0 | PIO28 | 141 | — | — | Input with pulldown |
| TMROUT1 | PIO1 | 143 | — | — | Input with pulldown |
| TXD_U | PIO20 | 159 | DCE_TXD_D | PCM_TXD_D | Input with pullup |
| UCLK | PIO21 | 22 | USBSOF | USBSCI | Input with pullup |
| WR | PIO15 | 16 | — | — | Alternate operation ³ |

Notes:

1. System reset is defined as a power-on reset (i.e., the \overline{RES} input pin transitioning from its Low to High state) or a reset due to a watchdog timer timeout.
2. When used as a PIO, input with a pulldown option available.
3. When used as a PIO, input with a pullup option available.

Table 31. Reset Configuration Pins (Pinstraps)¹

| Signal Name | Multiplexed Signal(s) | Description | | | | | | | | | | | | | | | |
|-------------|-----------------------|---|--------------|-----------|--------------|---|---|--|---|---|---------------------|---|---|---------------------|---|---|------------|
| {ADEN} | BHE PIO34 | <p>Address Enable: If {ADEN} is held High or left floating during power-on reset, the address portion of the AD bus (AD15–AD0) is enabled or disabled during LCS, UCS, or other memory bus cycles based on how the software configures the DA bit setting. In this case, the memory address is accessed on the A19–A0 pins. There is a weak internal pullup resistor on {ADEN} so no external pullup is required. This mode of operation reduces power consumption.</p> <p>If {ADEN} is held Low on power-on reset, the AD bus drives both addresses and data, regardless of how software configures the DA bit setting.</p> | | | | | | | | | | | | | | | |
| {CLKSEL1} | HLDA | <p>CPU PLL Mode Select 1 determines the PLL mode for the system clock source.</p> <p>CPU PLL Mode Select 2 is sampled on the rising edge of reset and determines the PLL mode for the system clock source. This pin has an internal pullup resistor that is active only during reset. There are four CPU PLL modes that are selected by the values of {CLKSEL1} and {CLKSEL2} as shown in Table 32. (For details on clocks see “Clock Generation and Control” on page 40.)</p> <p style="text-align: center;">Table 32. CPU PLL Modes</p> <table border="1" style="margin-left: auto; margin-right: auto;"> <thead> <tr> <th>{CLKSEL1}</th> <th>{CLKSEL2}</th> <th>CPU PLL Mode</th> </tr> </thead> <tbody> <tr> <td>1</td> <td>1</td> <td>2X, CPU PLL enabled (default)</td> </tr> <tr> <td>1</td> <td>0</td> <td>4X, CPU PLL enabled</td> </tr> <tr> <td>0</td> <td>1</td> <td>1X, CPU PLL enabled</td> </tr> <tr> <td>0</td> <td>0</td> <td>PLL Bypass</td> </tr> </tbody> </table> | {CLKSEL1} | {CLKSEL2} | CPU PLL Mode | 1 | 1 | 2X, CPU PLL enabled (default) | 1 | 0 | 4X, CPU PLL enabled | 0 | 1 | 1X, CPU PLL enabled | 0 | 0 | PLL Bypass |
| {CLKSEL1} | {CLKSEL2} | | CPU PLL Mode | | | | | | | | | | | | | | |
| 1 | 1 | 2X, CPU PLL enabled (default) | | | | | | | | | | | | | | | |
| 1 | 0 | 4X, CPU PLL enabled | | | | | | | | | | | | | | | |
| 0 | 1 | 1X, CPU PLL enabled | | | | | | | | | | | | | | | |
| 0 | 0 | PLL Bypass | | | | | | | | | | | | | | | |
| {CLKSEL2} | [PCS4] PIO3 | | | | | | | | | | | | | | | | |
| {ONCE} | UCS | <p>ONCE Mode Request asserted Low places the Am186CC microcontroller into ONCE mode. Otherwise, the controller operates normally. In ONCE mode, all pins are three-stated and remain in that state until a subsequent reset occurs. To guarantee that the controller does not inadvertently enter ONCE mode, {ONCE} has a weak internal pullup resistor that is active only during a reset. A reset ending ONCE mode should be as long as a power-on reset for the PLL to stabilize.</p> | | | | | | | | | | | | | | | |
| {UCSX8} | [MCS0] PIO4 | <p>Upper Memory Chip Select, 8-Bit Bus asserted Low configures the upper chip select region for an 8-bit bus size. This pin has a pullup resistor that is active only during reset, so no external pullup is required to set the bus to 16-bit mode.</p> | | | | | | | | | | | | | | | |
| {USBSEL2} | PCS1 PIO14 | <p>USB Clock Mode Selects 1–2 select the USB PLL operating mode. The pins have internal pullups that are active only during reset. The USB PLL can operate in one of three modes. With a crystal and the internal USB oscillator or an external oscillator, the USB PLL can output 4x or 2x the input frequency. The USB PLL can also be disabled and the USB peripheral controller can receive its clock from the CPU PLL, which is the default mode. The pins are encoded as shown in Table 33. (For details on clocks see “Clock Generation and Control” on page 40.)</p> <p style="text-align: center;">Table 33. USB PLL Modes</p> <table border="1" style="margin-left: auto; margin-right: auto;"> <thead> <tr> <th>{USBSEL1}</th> <th>{USBSEL2}</th> <th>USB PLL Mode</th> </tr> </thead> <tbody> <tr> <td>1</td> <td>1</td> <td>Use system clock (after CPU PLL mode select), USB PLL disabled (default)</td> </tr> <tr> <td>1</td> <td>0</td> <td>4x, USB PLL enabled</td> </tr> <tr> <td>0</td> <td>1</td> <td>2x, USB PLL enabled</td> </tr> <tr> <td>0</td> <td>0</td> <td>Reserved</td> </tr> </tbody> </table> | {USBSEL1} | {USBSEL2} | USB PLL Mode | 1 | 1 | Use system clock (after CPU PLL mode select), USB PLL disabled (default) | 1 | 0 | 4x, USB PLL enabled | 0 | 1 | 2x, USB PLL enabled | 0 | 0 | Reserved |
| {USBSEL1} | {USBSEL2} | | USB PLL Mode | | | | | | | | | | | | | | |
| 1 | 1 | Use system clock (after CPU PLL mode select), USB PLL disabled (default) | | | | | | | | | | | | | | | |
| 1 | 0 | 4x, USB PLL enabled | | | | | | | | | | | | | | | |
| 0 | 1 | 2x, USB PLL enabled | | | | | | | | | | | | | | | |
| 0 | 0 | Reserved | | | | | | | | | | | | | | | |
| {USBSEL1} | PCS0 PIO13 | | | | | | | | | | | | | | | | |
| {USBXCVR} | S0 | <p>USB External Transceiver Enable asserted Low disables the internal USB transceiver and enables the pins needed to hook up an external transceiver. This pin has a pullup resistor that is active only during reset, so no external pullup is required as long as the user ensures that this input is not driven Low during a power-on reset.</p> | | | | | | | | | | | | | | | |

Notes:

1. A pinstrap is used to enable or disable features based on the state of the pin during an external reset. The pinstrap must be held in its desired state for at least 4.5 clock cycles after the deassertion of RES. The pinstraps are sampled in an external reset only (when RES is asserted), not during an internal watchdog timer-generated reset.

Pin List Table Column Definitions

The following paragraphs describes the individual columns of information in Table 35, “Pin List Summary,” on page A-12. The pins are grouped alphabetically by function.

Note: All maximum delay numbers should be increased by 0.035 ns for every pF of load (up to a maximum of 150 pF) over the maximum load specified in Table 35 on page A-12.

Column #1—Signal Name, [Alternate Function], {Pinstrap}

This column denotes the primary and alternate functions of the pins. Most of the pins that have alternate functions are configured for these functions via firmware modifying values in the Peripheral Control Block. Refer to the *Am186™CC/CH/CU Microcontrollers Register Set Manual*, order #21916, for full documentation of this process.

Brackets, [], are used to indicate the alternate, multiplexed function of a pin (i.e., not power-on reset default).

Braces, { }, are used to indicate the functionality of a pin only during a processor reset. These signals are called pinstraps. To select the desired configuration, the pinstraps are terminated internally with pullup resistors or externally with pulldown resistors. Their state is sampled during a processor reset and latched on the rising edge of reset. The signals must be held in the desired state for 4.5 system clock cycles after the deassertion of reset. Based on the pinstrap’s state at the time they are latched, certain features of the Am186CC controller are enabled or disabled. All external termination should be implemented with 10-kohm resistors on these signals.

The pinstraps are listed in Table 31, “Reset Configuration Pins (Pinstraps),” on page A-10.

Column #2—Pin No.

The pin number column identifies the pin number of the individual I/O signal on the package.

Column #3—Type

Definitions of the abbreviations in the Type column are shown in Table 34.

Table 34. Pin List Table Definitions

| Type | Definition |
|--------|--|
| [] | Pin alternate function |
| { } | Pinstrap pin |
| B | Bidirectional |
| H | High |
| LS | Programmable to hold last state of pin |
| O | Totem pole output |
| OD | Open drain output |
| OD-O | Open drain output or totem pole output |
| PD | Internal pulldown resistor |
| PU | Internal pullup resistor |
| STI | Schmitt trigger Input |
| STI-OD | Schmitt trigger input or open drain output |
| TS | Three-state output |

Column #4—Max Load (pF)

The Max Load column designates the capacitive load at which the I/O timing for that pin is guaranteed.

Column #5—POR Default Function

The POR Default Function column shows the status of these pins after a power-on reset. In some cases the pin is the function outlined in the “Signal Name” column of the table. The signal name is listed in the POR Default Function column if the signal is the default function and not a PIO after a processor reset. In other cases the pin is a PIO configured as an input.

Column #6—Reset State

The Reset State column indicates the termination present on the signal at reset (pullup or pulldown) and indicates whether the signal is a three-stated output or a Schmitt trigger input. Refer to Table 34 for abbreviations used in this column.

Column #7—POR Default Operation

The POR Default Operation column describes the type of input and/or output that is default pin operation. Refer to Table 34 for abbreviations used in this column.

Column #8—Hold State

The Hold State column shows the state of the pin in hold state. Refer to Table 34 for abbreviations used in this column.

Column #9—5 V

A “5 V” in the 5-V column indicates 5-V tolerant inputs. These inputs are not damaged and do not draw excess power when driven with levels up to $V_{CC} + 2.6$ volts. These pins only drive to V_{CC} .

Table 35. Pin List Summary

| Signal Name [Alternate Function] {Pinstrap} | Pin No. | Type | Max Load (pF) | POR Default Function | Reset State | POR Default Operation | Hold State | 5 V |
|--|------------|----------------------------|---------------------|----------------------------|----------------|-----------------------------|---------------|-----|
| Bus Interface Unit | | | | | | | | |
| A0 | 30 | O | 70 | A0 | TS-PD | O | TS-PD | 5 V |
| A1 | 31 | O | 70 | A1 | TS-PD | O | TS-PD | 5 V |
| A2 | 32 | O | 70 | A2 | TS-PD | O | TS-PD | 5 V |
| A3 | 36 | O | 70 | A3 | TS-PD | O | TS-PD | 5 V |
| A4 | 37 | O | 70 | A4 | TS-PD | O | TS-PD | 5 V |
| A5 | 42 | O | 70 | A5 | TS-PD | O | TS-PD | 5 V |
| A6 | 43 | O | 70 | A6 | TS-PD | O | TS-PD | 5 V |
| A7 | 44 | O | 70 | A7 | TS-PD | O | TS-PD | 5 V |
| A8 | 45 | O | 70 | A8 | TS-PD | O | TS-PD | 5 V |
| A9 | 49 | O | 70 | A9 | TS-PD | O | TS-PD | 5 V |
| A10 | 50 | O | 70 | A10 | TS-PD | O | TS-PD | 5 V |
| A11 | 64 | O | 70 | A11 | TS-PD | O | TS-PD | 5 V |
| A12 | 65 | O | 70 | A12 | TS-PD | O | TS-PD | 5 V |
| A13 | 69 | O | 70 | A13 | TS-PD | O | TS-PD | 5 V |
| A14 | 70 | O | 70 | A14 | TS-PD | O | TS-PD | 5 V |
| A15 | 84 | O | 70 | A15 | TS-PD | O | TS-PD | 5 V |
| A16 | 85 | O | 70 | A16 | TS-PD | O | TS-PD | 5 V |
| A17 | 88 | O | 70 | A17 | TS-PD | O | TS-PD | 5 V |
| A18 | 89 | O | 70 | A18 | TS-PD | O | TS-PD | 5 V |
| A19 | 90 | O | 70 | A19 | TS-PD | O | TS-PD | 5 V |
| AD0 | 28 | B | 70 | AD0 | TS-PD | B | TS | 5 V |
| AD1 | 34 | B | 70 | AD1 | TS-PD | B | TS | 5 V |
| AD2 | 38 | B | 70 | AD2 | TS-PD | B | TS | 5 V |
| AD3 | 46 | B | 70 | AD3 | TS-PD | B | TS | 5 V |
| AD4 | 51 | B | 70 | AD4 | TS-PD | B | TS | 5 V |
| AD5 | 66 | B | 70 | AD5 | TS-PD | B | TS | 5 V |
| AD6 | 86 | B | 70 | AD6 | TS-PD | B | TS | 5 V |
| AD7 | 92 | B | 70 | AD7 | TS-PD | B | TS | 5 V |
| AD8 | 29 | B | 70 | AD8 | TS-PD | B | TS | 5 V |
| AD9 | 35 | B | 70 | AD9 | TS-PD | B | TS | 5 V |
| AD10 | 39 | B | 70 | AD10 | TS-PD | B | TS | 5 V |
| AD11 | 47 | B | 70 | AD11 | TS-PD | B | TS | 5 V |
| AD12 | 52 | B | 70 | AD12 | TS-PD | B | TS | 5 V |
| AD13 | 67 | B | 70 | AD13 | TS-PD | B | TS | 5 V |
| AD14 | 87 | B | 70 | AD14 | TS-PD | B | TS | 5 V |
| AD15 | 93 | B | 70 | AD15 | TS-PD | B | TS | 5 V |
| ALE [PIO33] | 19 | O STI-PD [STI] [O] | 50 | ALE | TS-PD | O | TS-PD | 5 V |
| ARDY [PIO8] | 14 | STI-PU STI-PU [STI] [O] | 50 | ARDY | STI-PU | STI-PU | STI | 5 V |

Table 35. Pin List Summary (Continued)

| Signal Name [Alternate Function] {Pinstrap} | Pin No. | Type | Max Load (pF) | POR Default Function | Reset State | POR Default Operation | Hold State | 5 V |
|--|------------|------------------------------|---------------------|----------------------------|----------------|-----------------------------|---------------|-----|
| $\overline{\text{BHE}}$ [PIO34] {ADEN} | 20 | O STI-PU [STI] [O] STI | 50 | $\overline{\text{BHE}}$ | STI-PU | O | TS-PU | 5 V |
| $\overline{\text{BSIZE8}}$ | 94 | O | 50 | $\overline{\text{BSIZE8}}$ | TS-PU | O | — | — |
| $\overline{\text{DEN}}$ [DS] [PIO30] | 18 | O STI-PU [STI] [O] | 50 | $\overline{\text{DEN}}$ | TS-PU | O | TS-PU | 5 V |
| [DRQ0] PIO9 | 124 | STI-PD STI-PD [STI] [O] | 50 | PIO9 | STI-PD | STI-PD [STI] [O] | — | 5 V |
| DRQ1 | 105 | STI-PD | — | DRQ1 | STI-PD | STI-PD | — | 5 V |
| DT/ $\overline{\text{R}}$ [PIO29] | 17 | O STI-PU [STI] [O] | 50 | DT/ $\overline{\text{R}}$ | TS-PU | O | TS-PU | 5 V |
| HLDA {CLKSEL1} | 98 | O STI | 50 | HLDA | STI-PU | O | H | 5 V |
| HOLD | 99 | STI | — | HOLD | STI-PD | STI | H | 5 V |
| $\overline{\text{RD}}$ | 97 | O | 70 | $\overline{\text{RD}}$ | TS-PU | O | TS-PU | 5 V |
| $\overline{\text{S0}}$ {USBXCVR} | 57 | O STI | 50 | $\overline{\text{S0}}$ | STI-PU | O | TS | 5 V |
| $\overline{\text{S1}}$ | 56 | O | 50 | $\overline{\text{S1}}$ | TS-PU | O | TS | 5 V |
| $\overline{\text{S2}}$ | 55 | O | 50 | $\overline{\text{S2}}$ | TS-PU | O | TS | 5 V |
| S6 | 54 | O | 50 | S6 | TS-PD | O | TS | 5 V |
| SRDY [PIO35] | 15 | STI-PU STI-PU [STI] [O] | 50 | SRDY | STI-PU | STI-PU | — | 5 V |
| $\overline{\text{WHB}}$ | 95 | O | 70 | $\overline{\text{WHB}}$ | TS-PU | O | TS-PU | 5 V |
| $\overline{\text{WLB}}$ | 96 | O | 70 | $\overline{\text{WLB}}$ | TS-PU | O | TS-PU | 5 V |
| $\overline{\text{WR}}$ [PIO15] | 16 | O STI-PU [STI] [O] STI | 50 | $\overline{\text{WR}}$ | STI-PU | O | TS-PU | 5 V |
| Chip Selects | | | | | | | | |
| $\overline{\text{LCS}}$ [RAS0] | 131 | O O | 50 | $\overline{\text{LCS}}$ | TS-PU | O | TS-PU | 5 V |
| [MCS0] PIO4 {UCSX8} | 126 | O STI-PU [STI] [O] STI | 50 | PIO4 | STI-PU | STI-PU [STI] [O] | TS-PU | 5 V |
| $\overline{\text{MCS1}}$ [CAS1] | 127 | O O | 50 | $\overline{\text{MCS1}}$ | TS-PU | O | TS-PU | 5 V |
| $\overline{\text{MCS2}}$ [CAS0] | 128 | O O | 50 | $\overline{\text{MCS2}}$ | TS-PU | O | TS-PU | 5 V |
| [MCS3] [RAS1] PIO5 | 129 | O O STI-PU [STI] [O] | 50 | PIO5 | STI-PU | STI-PU [STI] [O] | TS-PU | 5 V |
| $\overline{\text{PCS0}}$ [PIO13] {USBSEL1} | 5 | O STI-PU [STI] [O] STI | 50 | $\overline{\text{PCS0}}$ | STI-PU | O | TS-PU | 5 V |
| $\overline{\text{PCS1}}$ [PIO14] {USBSEL2} | 6 | O STI-PU [STI] [O] STI | 50 | $\overline{\text{PCS1}}$ | STI-PU | O | TS-PU | 5 V |
| $\overline{\text{PCS2}}$ | 7 | O | 50 | $\overline{\text{PCS2}}$ | TS-PU | O | TS-PU | 5 V |

Table 35. Pin List Summary (Continued)

| Signal Name [Alternate Function] {Pinstrap} | Pin No. | Type | Max Load (pF) | POR Default Function | Reset State | POR Default Operation | Hold State | 5 V |
|--|------------|-------------------------------------|---------------------|----------------------------|----------------|-----------------------------|---------------|-----|
| $\overline{\text{PCS3}}$ | 8 | O | 50 | $\overline{\text{PCS3}}$ | TS-PU | O | TS-PU | 5 V |
| [PCS4] PIO3 {CLKSEL2} | 9 | O STI-PU [STI] [O] STI | 50 | PIO3 | STI-PU | STI-PU [STI] [O] | TS-PU | 5 V |
| [PCS5] PIO2 | 10 | O STI-PU [STI] [O] | 50 | PIO2 | STI-PU | O | TS-PU | 5 V |
| [PCS6] PIO32 | 11 | O STI-PU [STI] [O] | 50 | PIO32 | STI-PU | STI-PU [STI] [O] | TS-PU | 5 V |
| [PCS7] PIO31 | 13 | O STI-PU [STI] [O] | 50 | PIO31 | STI-PU | STI-PU [STI] [O] | TS-PU | 5 V |
| $\overline{\text{UCS}}$ {ONCE} | 132 | O STI | 50 | $\overline{\text{UCS}}$ | STI-PU | O | TS-PU | 5 V |
| Reset/Clocks | | | | | | | | |
| CLKOUT | 60 | O | 70 | CLKOUT | — | O | — | — |
| $\overline{\text{RES}}$ | 114 | ST | — | $\overline{\text{RES}}$ | STI | STI | — | 5 V |
| RESOUT | 58 | O | 50 | RESOUT | H | O | — | 5 V |
| [UCLK] [USBSOF] [USBSCI] PIO21 | 22 | STI O STI STI-PU [STI] [O] | 50 | PIO21 | STI-PU | STI-PU [STI] [O] | — | 5 V |
| USBX1 | 75 | STI | — | USBX1 | — | STI | — | — |
| USBX2 | 76 | O | — | USBX2 | — | O | — | — |
| X1 | 73 | STI | — | X1 | — | STI | — | — |
| X2 | 74 | O | — | X2 | — | O | — | — |
| Programmable Timers | | | | | | | | |
| [TMRIN0] PIO27 | 142 | STI-PU STI-PU [STI] [O] | 50 | PIO27 | STI-PU | STI-PU [STI] [O] | — | 5 V |
| [TMRIN1] PIO0 | 144 | STI-PU STI-PU [STI] [O] | 50 | PIO0 | STI-PU | STI-PU [STI] [O] | — | 5 V |
| [TMROUT0] PIO28 | 141 | O STI-PD [STI] [O] | 50 | PIO28 | STI-PD | STI-PD [STI] [O] | TS | 5 V |
| [TMROUT1] PIO1 | 143 | O STI-PD [STI] [O] | 50 | PIO1 | STI-PD | STI-PD [STI] [O] | TS | 5 V |
| Interrupts | | | | | | | | |
| INT0 | 107 | STI | — | INT0 | STI-PU | STI | — | 5 V |
| INT1 | 109 | STI | — | INT1 | STI-PU | STI | — | 5 V |
| INT2 | 110 | STI | — | INT2 | STI-PU | STI | — | 5 V |
| INT3 | 111 | STI | — | INT3 | STI-PU | STI | — | 5 V |
| INT4 | 112 | STI | — | INT4 | STI-PU | STI | — | 5 V |
| INT5 | 113 | STI | — | INT5 | STI-PU | STI | — | 5 V |
| [INT6] PIO19 | 145 | STI STI-PU [STI] [O] | 50 | PIO19 | STI-PU | STI-PU [STI] [O] | — | 5 V |
| [INT7] PIO7 | 146 | STI STI-PU [STI] [O] | 50 | PIO7 | STI-PU | STI-PU [STI] [O] | — | 5 V |

Table 35. Pin List Summary (Continued)

| Signal Name [Alternate Function] {Pinstrap} | Pin No. | Type | Max Load (pF) | POR Default Function | Reset State | POR Default Operation | Hold State | 5 V |
|--|------------|-------------------------------------|---------------------|----------------------------|----------------|-----------------------------|---------------|-----|
| [INT8] [PWD] PIO6 | 147 | STI STI STI-PU [STI] [O] | 50 | PIO6 | STI-PU | STI-PU [STI] [O] | — | 5 V |
| NMI | 115 | STI | — | NMI | STI-PU | STI | — | 5 V |
| Synchronous Communications Interfaces | | | | | | | | |
| Channel A | | | | | | | | |
| DCE_RXD_A [GCI_DD_A] [PCM_RXD_A] | 118 | STI B-OD STI | 50 | DCE_RXD_A | STI-PU | STI | — | 5 V |
| DCE_TXD_A [GCI_DU_A] [PCM_TXD_A] | 119 | O-OD B-OD O-LS-OD | 50 | DCE_TXD_A | TS-PU | OD-O | — | 5 V |
| DCE_RCLK_A [GCI_DCL_A] [PCM_CLK_A] | 117 | STI STI STI | — | DCE_RCLK_A | STI-PU | STI | — | 5 V |
| DCE_TCLK_A [GCI_FSC_A] [PCM_FSC_A] | 116 | STI STI STI | — | DCE_TCLK_A | STI-PU | STI | — | 5 V |
| [DCE_CTS_A] [PCM_TSC_A] PIO17 | 123 | STI OD STI-PU [STI] [O] | 50 | PIO17 | STI-PU | STI-PU [STI] [O] | — | 5 V |
| [DCE_RTR_A] PIO18 | 122 | O STI-PU [STI] [O] | 30 | PIO18 | STI-PU | STI-PU [STI] [O] | — | 5 V |
| Channel B | | | | | | | | |
| [DCE_RXD_B] [PCM_RXD_B] PIO36 | 138 | STI STI STI-PU [STI] [O] | 50 | PIO36 | STI-PU | STI-PU [STI] [O] | — | 5 V |
| [DCE_TXD_B] [PCM_TXD_B] PIO37 | 139 | OD-O O-LS-OD STI-PU [STI] [O] | 50 | PIO37 | STI-PU | STI-PU [STI] [O] | — | 5 V |
| [DCE_RCLK_B] [PCM_CLK_B] PIO40 | 135 | STI STI STI-PU [STI] [O] | 50 | PIO40 | STI-PU | STI-PU [STI] [O] | — | 5 V |
| [DCE_TCLK_B] [PCM_FSC_B] PIO41 | 134 | STI STI STI-PU [STI] [O] | 50 | PIO41 | STI-PU | STI-PU [STI] [O] | — | 5 V |
| [DCE_CTS_B] [PCM_TSC_B] PIO38 | 137 | STI OD STI-PU [STI] [O] | 50 | PIO38 | STI-PU | STI-PU [STI] [O] | — | 5 V |
| [DCE_RTR_B] PIO39 | 136 | O STI-PU [STI] [O] | 30 | PIO39 | STI-PU | STI-PU [STI] [O] | — | 5 V |
| Channel C | | | | | | | | |
| [DCE_RXD_C] [PCM_RXD_C] PIO42 | 153 | STI STI STI-PD [STI] [O] | 50 | PIO42 | STI-PD | STI-PD [STI] [O] | — | 5 V |
| [DCE_TXD_C] [PCM_TXD_C] PIO43 | 154 | OD-O O-LS-OD STI-PD [STI] [O] | 50 | PIO43 | STI-PD | STI-PD [STI] [O] | — | 5 V |

Table 35. Pin List Summary (Continued)

| Signal Name [Alternate Function] {Pinstrap} | Pin No. | Type | Max Load (pF) | POR Default Function | Reset State | POR Default Operation | Hold State | 5 V |
|--|------------|--|---------------------|----------------------------|----------------|-----------------------------|---------------|-----|
| [DCE_RCLK_C] [PCM_CLK_C] PIO22 | 150 | STI STI-O STI-PD [STI] [O] | 50 | PIO22 | STI-PD | STI-PD [STI] [O] | — | 5 V |
| [DCE_TCLK_C] [PCM_FSC_C] PIO23 | 149 | STI STI-O STI-PD [STI] [O] | 50 | PIO23 | STI-PD | STI-PD [STI] [O] | — | 5 V |
| [DCE_CTS_C] [PCM_TSC_C] PIO44 | 152 | STI OD STI-PU [STI] [O] | 50 | PIO44 | STI-PU | STI-PU [STI] [O] | — | 5 V |
| [DCE_RTR_C] PIO45 | 151 | O STI-PU [STI] [O] | 30 | PIO45 | STI-PU | STI-PU [STI] [O] | — | 5 V |
| Low-Speed UART/Synchronous Communications Channel D | | | | | | | | |
| [RXD_U] (UART) [DCE_RXD_D] [PCM_RXD_D] PIO26 | 158 | STI STI STI STI-PU [STI] [O] | 50 | PIO26 | STI-PU | STI-PU [STI] [O] | — | 5 V |
| [TXD_U] (UART) [DCE_TXD_D] [PCM_TXD_D] PIO20 | 159 | O OD-O O-LS-OD STI-PU [STI] [O] | 50 | PIO20 | STI-PU | STI-PU [STI] [O] | — | 5 V |
| [CTS_U] (UART) [DCE_TCLK_D] [PCM_FSC_D] PIO24 | 157 | STI STI STI STI-PU [STI] [O] | 50 | PIO24 | STI-PU | STI-PU [STI] [O] | — | 5 V |
| [RTR_U] (UART) [DCE_RCLK_D] [PCM_CLK_D] PIO25 | 156 | O STI STI STI-PU [STI] [O] | 30 | PIO25 | STI-PU | STI-PU [STI] [O] | — | 5 V |
| High-Speed UART | | | | | | | | |
| [RXD_HU] PIO16 | 25 | STI STI-PU [STI] [O] | 50 | PIO16 | STI-PU | STI-PU [STI] [O] | — | 5 V |
| TXD_HU | 26 | O | 30 | TXD_HU | TS-PU | O | — | 5 V |
| [CTS_HU] [DCE_CTS_D] [PCM_TSC_D] PIO46 | 24 | STI STI OD STI-PU [STI] [O] | 50 | PIO46 | STI-PU | STI-PU [STI] [O] | — | 5 V |
| [RTR_HU] [DCE_RTR_D] PIO47 | 23 | O O STI-PU [STI] [O] | 30 | PIO47 | STI-PU | STI-PU [STI] [O] | — | 5 V |
| Debug Support | | | | | | | | |
| QS0 | 62 | O | 30 | QS0 | TS-PD | O | — | 5 V |
| QS1 | 63 | O | 30 | QS1 | TS-PD | O | — | 5 V |
| Universal Serial Bus | | | | | | | | |
| USB ^{D+} [UDPLS] | 81 | B STI | — | USB ^{D+} | TS | B | — | — |
| USB ^{D-} [UDMNS] | 80 | B STI | — | USB ^{D-} | TS | B | — | — |

Table 35. Pin List Summary (Continued)

| Signal Name [Alternate Function] {Pinstrap} | Pin No. | Type | Max Load (pF) | POR Default Function | Reset State | POR Default Operation | Hold State | 5 V |
|--|------------|-----------------------|---------------------|----------------------------|----------------|-----------------------------|---------------|-----|
| Synchronous Serial Interface | | | | | | | | |
| [SCLK] PIO11 | 3 | O STI-PU [STI] [O] | 50 | PIO11 | STI-PU | STI-PU [STI] [O] | — | 5 V |
| [SDATA] PIO12 | 4 | O STI-PU [STI] [O] | 50 | PIO12 | STI-PU | STI-PU [STI] [O] | — | 5 V |
| [SDEN] PIO10 | 2 | O STI-PD [STI] [O] | 50 | PIO10 | STI-PD | STI-PD [STI] [O] | — | 5 V |
| Reserved Pins | | | | | | | | |
| RSVD_104 [UXVRCV] | 104 | — STI | — | — | STI-PU | — | — | — |
| RSVD_103 [UXVOE] | 103 | — O | 50 | — | TS-PU | — | — | — |
| RSVD_102 [UTXDMNS] | 102 | — O | 50 | — | PU | — | — | — |
| RSVD_101 [UTXDPLS] | 101 | — O | 50 | — | PU | — | — | — |
| Power and Ground | | | | | | | | |
| V _{CC} | 12 | — | — | — | — | — | — | — |
| V _{CC} | 27 | — | — | — | — | — | — | — |
| V _{CC} | 40 | — | — | — | — | — | — | — |
| V _{CC} | 48 | — | — | — | — | — | — | — |
| V _{CC} | 59 | — | — | — | — | — | — | — |
| V _{CC} | 68 | — | — | — | — | — | — | — |
| V _{CC} | 78 | — | — | — | — | — | — | — |
| V _{CC} | 91 | — | — | — | — | — | — | — |
| V _{CC} | 106 | — | — | — | — | — | — | — |
| V _{CC} | 120 | — | — | — | — | — | — | — |
| V _{CC} | 125 | — | — | — | — | — | — | — |
| V _{CC} | 133 | — | — | — | — | — | — | — |
| V _{CC} | 148 | — | — | — | — | — | — | — |
| V _{CC} | 160 | — | — | — | — | — | — | — |
| V _{CC_A} | 77 | — | — | — | — | — | — | — |
| V _{CC_USB} | 79 | — | — | — | — | — | — | — |
| V _{SS} | 1 | — | — | — | — | — | — | — |
| V _{SS} | 21 | — | — | — | — | — | — | — |
| V _{SS} | 33 | — | — | — | — | — | — | — |
| V _{SS} | 41 | — | — | — | — | — | — | — |
| V _{SS} | 53 | — | — | — | — | — | — | — |
| V _{SS} | 61 | — | — | — | — | — | — | — |
| V _{SS} | 71 | — | — | — | — | — | — | — |
| V _{SS} | 83 | — | — | — | — | — | — | — |
| V _{SS} | 100 | — | — | — | — | — | — | — |
| V _{SS} | 108 | — | — | — | — | — | — | — |
| V _{SS} | 121 | — | — | — | — | — | — | — |

Table 35. Pin List Summary (Continued)

| Signal Name [Alternate Function] {Pinstrap} | Pin No. | Type | Max Load (pF) | POR Default Function | Reset State | POR Default Operation | Hold State | 5 V |
|--|------------|------|---------------------|----------------------------|----------------|-----------------------------|---------------|-----|
| V _{SS} | 130 | — | — | — | — | — | — | — |
| V _{SS} | 140 | — | — | — | — | — | — | — |
| V _{SS} | 155 | — | — | — | — | — | — | — |
| V _{SS_A} | 72 | — | — | — | — | — | — | — |
| V _{SS_USB} | 82 | — | — | — | — | — | — | — |

APPENDIX B—PHYSICAL DIMENSIONS: PQR160, PLASTIC QUAD FLAT PACK (PQFP)

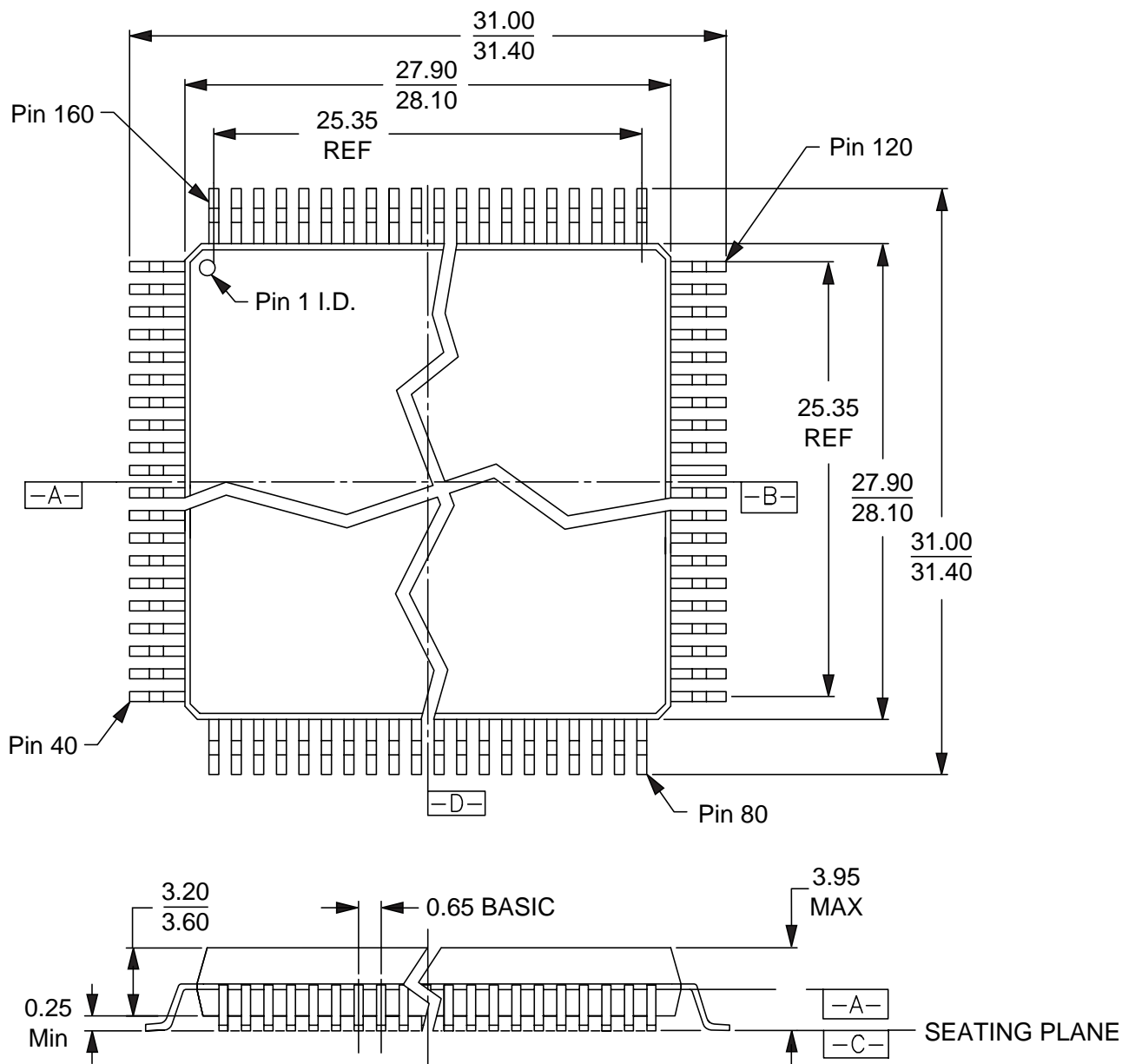

16-038-PQR-1
PQR160
12-22-95 lv

APPENDIX C—CUSTOMER SUPPORT

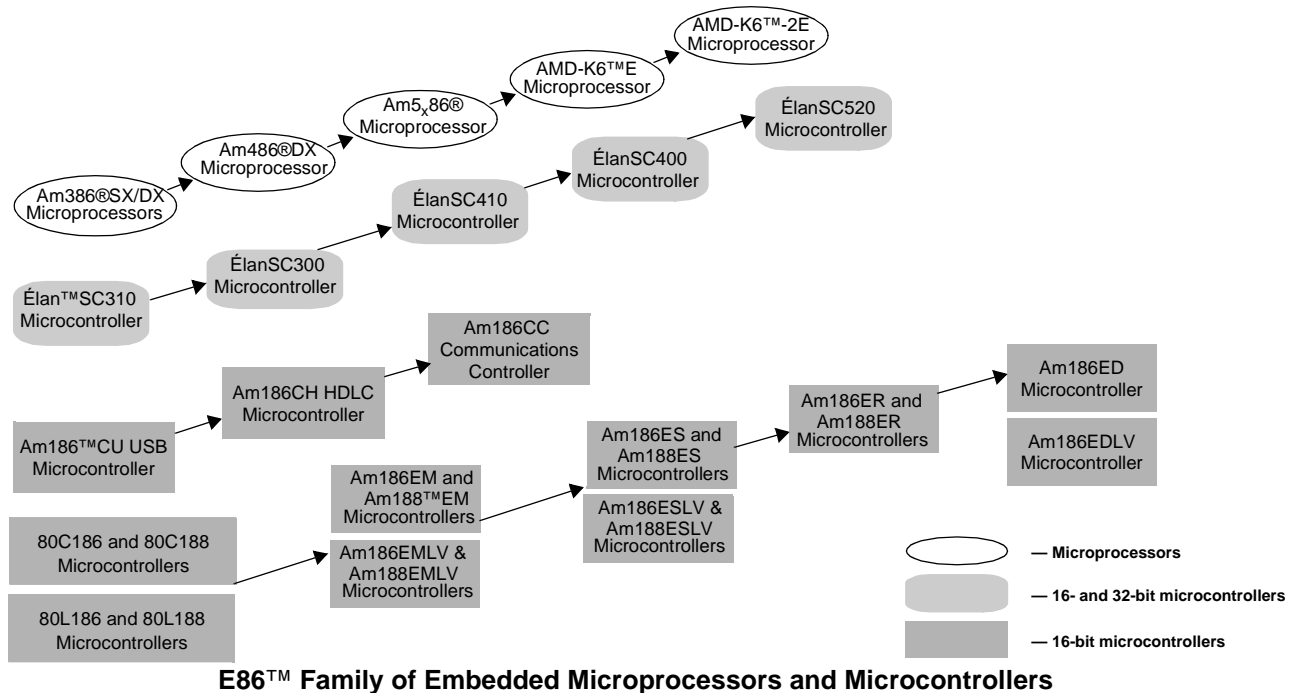

Related AMD Products—E86™ Family Devices

| Device | Description |
|----------------------|---|
| 80C186/80C188 | 16-bit microcontroller |
| 80L186/80L188 | Low-voltage, 16-bit microcontroller |
| Am186™EM/Am188™EM | High-performance, 16-bit embedded microcontroller |
| Am186EMLV/Am188EMLV | High-performance, 16-bit embedded microcontroller |
| Am186ES/Am188ES | High-performance, 16-bit embedded microcontroller |
| Am186ESLV/Am188ESLV | High-performance, 16-bit embedded microcontroller |
| Am186ED | High-performance, 80C186- and 80C188-compatible, 16-bit embedded microcontroller with 8- or 16-bit external data bus |
| Am186EDLV | High-performance, 80C186- and 80C188-compatible, low-voltage, 16-bit embedded microcontroller with 8- or 16-bit external data bus |
| Am186ER/Am188ER | High-performance, low-voltage, 16-bit embedded microcontroller with 32 Kbyte of internal RAM |
| Am186CC | High-performance, 16-bit embedded communications controller |
| Am186CH | High-performance, 16-bit embedded HDLC microcontroller |
| Am186CU | High-performance, 16-bit embedded USB microcontroller |
| Élan™SC300 | High-performance, highly integrated, low-voltage, 32-bit embedded microcontroller |
| ÉlanSC310 | High-performance, single-chip, 32-bit embedded PC/AT microcontroller |
| ÉlanSC400 | Single-chip, low-power, PC/AT-compatible microcontroller |
| ÉlanSC410 | Single-chip, PC/AT-compatible microcontroller |
| ÉlanSC520 | High-performance, 32-bit embedded microcontroller |
| Am386@DX | High-performance, 32-bit embedded microprocessor with 32-bit external data bus |
| Am386@SX | High-performance, 32-bit embedded microprocessor with 16-bit external data bus |
| Am486@DX | High-performance, 32-bit embedded microprocessor with 32-bit external data bus |
| Am5 _x 86@ | High-performance, 32-bit embedded microprocessor with 32-bit external data bus |
| AMD-K6™E | High-performance, 32-bit embedded microprocessor with 64-bit external data bus |
| AMD-K6™-2E | High-performance, 32-bit embedded microprocessor with 64-bit external data bus and 3DNow!™ technology |

Notes:

1. 186 = 16-bit microcontroller and 80C186-compatible (except where noted otherwise); 188 = 16-bit microcontroller with 8-bit external data bus and 80C188-compatible (except where noted otherwise); LV = low voltage

Related Documents

The following documents provide additional information regarding the Am186CC microcontroller.

- *Am186™CC/CH/CU Microcontrollers User's Manual*, order #21914
- *Am186™CC/CH/CU Microcontrollers Register Set Manual*, order #21916
- *Am186™ and Am188™ Family Instruction Set Manual*, order #21267
- *Interfacing an Am186™CC Communications Controller to an AMD SLAC™ Device Using the Enhanced SSI Application Note*, order #21921

Other information of interest includes:

- *E86™ Family Products and Development Tools CD*, order #21058

Am186CC/CH/CU Microcontroller Customer Development Platform

The Am186CC/CH/CU customer development platform (CDP) is provided as a test and development platform for the Am186CC/CH/CU microcontrollers. The Am186CC/CH/CU CDP ships with the Am186CC microcontroller. Because this device supports a superset of the features of the Am186CH HDLC and the Am186CU USB microcontrollers, the development platform can be used to evaluate the Am186CH and the Am186CU devices.

The CDP is divided into two major sections: a main board and a development module. The main board serves as the primary platform for silicon evaluation and software development. The board provides connectors for accessing the major communications peripherals, switches to easily configure the microcontroller, logic analyzer, and debug headers. The development module, which attaches to the top of the main board, provides ready-to-run hardware for three of the most common communications requirements:

- A 10 Mbit/s Ethernet connection
- An ISDN connection (with both an S/T and a U interface)
- Two POTS interfaces

The CDP provides a good starting point for hardware designers, and software development can begin immediately without the normal delay that occurs while waiting for prototypes.

The CDP also comes with AMD's CodeKit software that provides customers with pre-written driver software for the major communications peripherals associated with a typical Am186Cx design. Included are drivers for the HDLC channels, USB peripheral controller (for the Am186CU USB microcontroller),

UARTs, PCnet-ISA II (AMD's single-chip Ethernet solution), and several other common peripherals. The CodeKit software comes complete with instructions, royalty-free distribution rights, and software in both binary and source code formats.

Third-Party Development Support Products

The FusionE86 Program of Partnerships for Application Solutions provides the customer with an array of products designed to meet critical time-to-market needs. Products and solutions available from the AMD FusionE86 partners include protocol stacks, emulators, hardware and software debuggers, board-level products, and software development tools, among others.

In addition, mature development tools and applications for the x86 platform are widely available in the general marketplace.

Customer Service

The AMD customer service network includes U.S. offices, international offices, and a customer training center. Expert technical assistance is available from the AMD worldwide staff of field application engineers and factory support staff to answer E86 and Comm86 family hardware and software development questions.

Note: *The support telephone numbers listed below are subject to change. For current telephone numbers, refer to www.amd.com/support/literature.*

Hotline and World Wide Web Support

For answers to technical questions, AMD provides e-mail support as well as a toll-free number for direct access to our corporate applications hotline.

The AMD World Wide Web home page provides the latest product information, including technical information and data on upcoming product releases. In addition, EPD CodeKit software on the Web site provides tested source code example applications.

Corporate Applications Hotline

(800) 222-9323 Toll-free for U.S. and Canada
44-(0) 1276-803-299 U.K. and Europe hotline

Additional contact information is listed on the back of this datasheet. For technical support questions on all E86 and Comm86 products, send e-mail to epd.support@amd.com.

World Wide Web Home Page

To access the AMD home page go to: **www.amd.com**. Then follow the **Embedded Processors** link for information about E86 and Comm86 products.

Questions, requests, and input concerning AMD's WWW pages can be sent via e-mail to **webmaster@amd.com**.

Documentation and Literature

Free information such as data books, user's manuals, data sheets, application notes, the *E86™ Family Products and Development Tools CD*, order #21058, and other literature is available with a simple phone call. Internationally, contact your local AMD sales office for product literature. Additional contact information is listed on the back of this data sheet.

Literature Ordering

(800) 222-9323 Toll-free for U.S. and Canada

INDEX

A

A19–A0 signals, 14
 absolute maximum ratings, 45
 AD15–AD0 signals, 14
 address and data bus, 14, 17
 address bus
 address bus disable in effect, 36
 default operation, 35
 description, 14, 17
 ALE signal, 14
 Am186CC controller
 architectural overview, 28
 block diagram, 28
 DC characteristics over commercial and industrial
 operating ranges, 46
 detailed description, 28
 distinctive characteristics, 1
 general description, 1
 I/O circuitry, 44
 logic diagram by default pin function, 7
 logic diagram by interface, 6
 ordering information, 2
 pin assignment tables, 10
 pin tables (Appendix A), A-1
 PQFP package, B-1
 related AMD E86 family devices, C-1
 signal description table, 14
 static operation, 43
 applications, 37
 32-channel linecard system, 39
 ISDN terminal adapter system, 38
 ISDN to ethernet low-end router system, 38
 architectural overview, 28
 ARDY signal, 14
 asynchronous communications
 asynchronous ready waveforms, 69
 asynchronous serial ports (description), 31
 baud clock, 43
 High-Speed UART clocks, 43
 High-Speed UART signal descriptions, 23
 UART signal descriptions, 22

B

$\overline{\text{BHE}}$ signal, 15
 block diagram, 28
 $\overline{\text{BSIZE8}}$ signal, 15
 bus
 address bus description, 14, 17
 bus hold timing, 69
 bus status pins, 17
 entering bus hold waveforms, 70
 exiting bus hold waveforms, 70
 bus interface
 signal list, 14

C

capacitance, 46
 chip selects
 description, 34
 ranges and DRAM configuration, 14, 20
 signal descriptions, 19
 CLKOUT signal, 17
 clock
 CLKOUT signal description, 17
 clock generation and control, 40
 clock sharing by system and USB, 41
 crystal parameters, 42
 crystal selection, 42
 crystal-driven clock source, 42
 external clock source, 43
 external interface to support clocks, 42–43
 features, 40
 High-Speed UART clocks, 43
 PLL bypass mode, 43
 suggested system clock frequencies, clock modes
 and crystal frequencies, 42
 system and USB clock generation, 41
 system clock, 40
 system interfaces and clock control, 33
 UART baud clock, 43
 USB clock, 40
 USB clock timing waveforms, 72
 USB clocks timing, 72
 CPU
 Am186 embedded CPU, 29
 CPU PLL modes, A-10

crystal

- crystal-driven clock source, 42
- parameters, 42
- selecting a crystal, 42
- suggested crystal frequencies, 42

customer support

- documentation and literature, C-3
- hotline and web, C-2
- literature ordering, C-3
- ordering the Am186CC controller, 2
- third-party development support products, C-2
- web home page, C-3

D

DC characteristics over commercial and industrial

- operating ranges, 46

USB, 46

DCE (data communications equipment)

- DCE interface timing, 77
- DCE receive waveforms, 77
- DCE transmit waveforms, 77
- signal descriptions, 23

DCE_RCLK_A signal, 23

DCE_RCLK_D signal, 25

DCE_RXD_A signal, 23

DCE_RXD_D signal, 24

DCE_TCLK_A signal, 24

DCE_TXD_A signal, 23

debug

- debug support signals, 19

$\overline{\text{DEN}}$ signal, 15

DMA (direct memory access)

- DMA request signals, 15
- general-purpose DMA channels, 32
- SmartDMA channels, 31

documentation, C-3

DRAM

- chip selects and DRAM configuration, 14
- description, 34
- read cycle with wait-states waveform, 81
- read cycle without wait-states waveform, 80
- refresh cycle waveform, 82
- signal descriptions, 20
- timing, 80
- write cycle with wait-states waveform, 82
- write cycle without wait-states waveform, 81

driver characteristics - universal serial bus, 45

DRQ1 signal, 15

DT/ $\overline{\text{R}}$ signal, 15

E

emulation

- in-circuit emulator support, 37

evaluation platform, C-2

G

GCI (general circuit interface)

- bus timing, 73
- bus waveforms, 73
- description, 31
- signal descriptions, 26

H

HDLC (high-level data link control)

- channels, 31
- signal descriptions, 23

High-Speed UART

- signal descriptions, 23

HLDA signal, 16

HOLD signal, 16

hotline and world wide web support, C-2

I

I/O

- I/O circuitry, 44
- I/O space, 29
- programmable I/O (PIO), 32

INT5–INT0 signals, 21

interrupts

- interrupt controller, 32
- signal descriptions, 21

L

$\overline{\text{LCS}}$ signal, 19

logic diagram by default pin function, 7

logic diagram by interface, 6

M

$\overline{\text{MCS1}}$ signal, 19

$\overline{\text{MCS2}}$ signal, 19

memory

- memory organization, 29
- segment register selection rules, 30

memory and peripheral interface, 33

multiplexed functions

- signal trade-offs, A-5

N

NMI signal, 21

O

operating ranges, 45
ordering information, 2

P

package

 PQFP physical dimensions, B-1

PCM (pulse-code modulation) highway

 signal descriptions, 25
 timing (timing master), 76
 timing (timing slave), 74
 waveforms (timing master), 76
 waveforms (timing slave), 75

$\overline{\text{PCS0}}$ signal, 20

$\overline{\text{PCS1}}$ signal, 20

$\overline{\text{PCS2}}$ signal, 20

$\overline{\text{PCS3}}$ signal, 20

peripherals

 memory and peripheral interface, 33
 peripheral timing, 65
 peripheral timing waveforms, 65
 system interfaces, 32

pins

 pin and signal tables, 9
 pin assignments sorted by pin number, 10
 pin assignments sorted by signal name, 11
 pin connection diagram, 8
 pin defaults, A-2
 pin list summary, A-12
 pin tables (Appendix A), A-1

pinstraps

 pinstraps table, A-10

PIO supply current limit, 44

PIO47–PIO0 signals, 22

PIOs (programmable I/Os)

 description, 32
 signal descriptions, 22
 sorted by pin number, A-8
 sorted by signal name, A-9

PLL (phase-locked loop)

 modes, A-10
 PLL bypass (CPU), A-10
 PLL bypass mode, 43
 system PLL, 40
 USB PLL, 40

PLL bypass mode, 43

POR (power-on reset)

 pin defaults, A-2

power

 power consumption calculation, 47
 power supply operation, 44
 supply connections, 44
 supply current, 47
 typical ICC versus frequency, 47

PQFP package

 physical dimensions, B-1

Q

QS1–QS0 signal, 19

R

$\overline{\text{RD}}$ signal, 16

read cycle timing, 58

read cycle waveforms, 60

$\overline{\text{RES}}$ signal, 18

reset

 definition of types, 13
 power-on reset pin defaults table, A-2
 signals related to reset, 67
 timing, 66
 waveforms, 66

reset configuration pins

 See pinstraps, A-10

RESOUT signal, 18

RSVD_101 pin, 18

RSVD_102 pin, 18

RSVD_103 pin, 18

RSVD_104 pin, 18

S

$\overline{\text{S0}}$ signal, 17

$\overline{\text{S1}}$ signal, 17

$\overline{\text{S2}}$ signal, 17

S6 signal, 16

serial communications

 asynchronous serial ports, 31
 description, 30
 GCI, 31
 HDLC, 31
 SmartDMA, 31
 synchronous serial port, 32
 TSAs, 31
 USB, 30

signals
 multiplexed signal trade-offs table, A-5
 pin and signal tables, 9
 pin assignments sorted by signal name, 11
 signal descriptions, 14
 signals related to reset, 67

SmartDMA
 channels, 31

software halt cycle timing, 64
 software halt cycle waveforms, 64

SRDY signal, 16

static operation, 43

switching characteristics and waveforms
 key to switching waveforms, 49
 numerical key to switching parameter symbols, 54
 over commercial/industrial operating ranges, 58
 parameter symbols, 50

synchronous serial interface (SSI)
 signal descriptions, 23
 synchronous ready waveforms, 68
 synchronous serial port, 32
 timing, 79
 waveforms, 79

system
 system clock timing waveforms, 72
 system clocks timing, 71

T

thermal characteristics, 48
 equations, 48
 thermal resistance, 48

timers
 programmable timers, 32
 signal descriptions, 22

timing
 asynchronous ready waveforms, 69
 bus hold, 69
 DCE interface, 77
 DRAM, 80
 external ready cycle, 68
 GCI, 73
 PCM highway, 74–76
 peripheral timing, 65
 read cycle timing, 58
 reset, 66
 software halt cycle, 64
 SSI, 79
 synchronous ready waveforms, 68
 system clocks, 71
 USB, 78
 USB clocks, 72
 write cycle timing, 61

TSAs (time slot assigners)
 description, 31
 TXD_HU signal, 23

U

UART, 23
 asynchronous ready waveforms, 69
 asynchronous serial ports (description), 31
 baud clock, 43
 High-Speed UART clocks, 43
 High-Speed UART signal descriptions, 23
 UART signal descriptions, 22

$\overline{\text{UCS}}$ signal, 20

universal serial bus
 driver characteristics, 45

USB
 clock, 40
 clock timing waveforms, 72
 clocks timing, 72
 data signal rise and fall times, 78
 description, 30
 external transceiver signals, 26
 PLL modes, A-10
 receiver jitter tolerance, 78
 signal descriptions, 26
 system and USB clock generation, 41
 timing, 78

USBD $^-$ signal, 26
 USBD $^+$ signal, 26
 USBX1 signal, 18
 USBX2 signal, 18
 UTXDMNS signal, 27
 UTXDPLS signal, 27
 $\overline{\text{UXVOE}}$ signal, 27
 UXVRCV signal, 27

W

watchdog timer
 description, 33
 $\overline{\text{RES}}$ and watchdog timer reset, 18

$\overline{\text{WHB}}$ signal, 17
 $\overline{\text{WLB}}$ signal, 17
 $\overline{\text{WR}}$ signal, 17
 write cycle timing, 61
 write cycle waveforms, 63

www
 home page, C-3
 support, C-2

X

X1 signal, 18

X2 signal, 18

Trademarks

© 2000 Advanced Micro Devices, Inc. All rights reserved.

AMD, the AMD logo, and combinations thereof are trademarks of Advanced Micro Devices, Inc.

Am5x86, Am386, and Am486 are registered trademarks, and AMD-K6, 3DNow!, Am186, Am188, CodeKit, Comm86, E86, Élan, PCnet, SLAC, and SmartDMA are trademarks of Advanced Micro Devices, Inc.

FusionE86 is a service mark of Advanced Micro Devices, Inc.

Other product names used in this publication are for identification purposes only and may be trademarks of their respective companies.

Disclaimer

The contents of this document are provided in connection with Advanced Micro Devices, Inc. ("AMD") products. AMD makes no representations or warranties with respect to the accuracy or completeness of the contents of this publication and reserves the right to make changes to specifications and product descriptions at any time without notice. No license, whether express, implied, arising by estoppel or otherwise, to any intellectual property rights is granted by this publication. Except as set forth in AMD's Standard Terms and Conditions of Sale, AMD assumes no liability whatsoever, and disclaims any express or implied warranty, relating to its products including, but not limited to, the implied warranty of merchantability, fitness for a particular purpose, or infringement of any intellectual property right.

AMD's products are not designed, intended, authorized or warranted for use as components in systems intended for surgical implant into the body, or in other applications intended to support or sustain life, or in any other application in which the failure of AMD's product could create a situation where personal injury, death, or severe property or environmental damage may occur. AMD reserves the right to discontinue or make changes to its products at any time without notice.

© 2000 Advanced Micro Devices, Inc.
All rights reserved.