MICRO SWITCH
FREEPORT ILLINOIS, U.S.A
A DIVISION OF HONEYWELL
FED. MFG. CODE 91929

SWITCH-BASIC

CATALOG LISTING
WA-1RX-A41

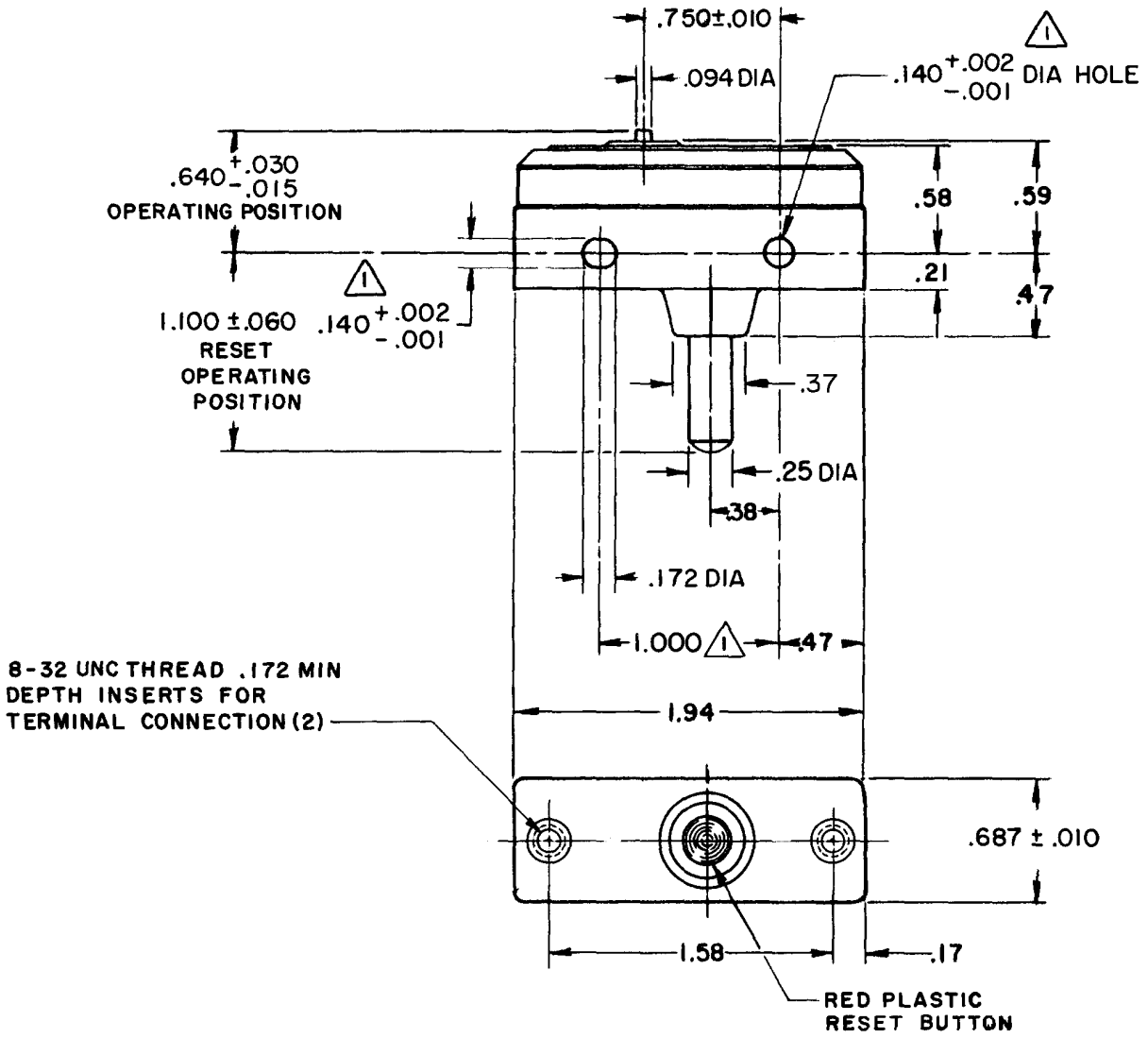

NOTES
1. MOUNTING HOLES WILL ACCEPT PINS OR SCREWS OF .139 MAX DIA ON 1.000±.002 CENTERS
2 – CONTACT MATERIAL – FINE SILVER

THIS DRAWING COVERS A PROPRIETARY ITEM AND IS THE PROPERTY OF MICRO SWITCH, A DIVISION OF HONEYWELL. THIS DRAWING IS NOT TO BE COPIED OR USED WITHOUT THE APPROVAL OF MICRO SWITCH.

CHARACTERISTICS

OPERATING FORCE ———— 20 OZ MAX
DIFFERENTIAL TRAVEL ——— .008 MAX
(WITH RESET PLUNGER HELD FULLY DEPRESSED)
OVERTRAVEL ———————— .010 MIN

RESET CHARACTERISTICS

OPERATING FORCE ——— 25 OZ MAX

ELECTRICAL DATA

CONTACT ARRANGEMENT
SINGLE POLE NORM CLOSED
MAINTAINED CONTACT

L178
20A 125, 250, 277 VAC
3/4HP 125 VAC, 1 1/2HP 250 VAC

L288
L299
L308
TP
20(3)A 250V ∿ T85 5E4

SCALE FULL
DO NOT SCALE PRINT

UNLESS OTHERWISE NOTED
DIMENSIONS ARE IN INCHES
TOLERANCES ARE:

ONE PLACE	(.0)	±.030
TWO PLACE	(.00)	±.015
THREE PLACE	(.000)	±.005
ANGLES		±

WEIGHT

WA-1RX-A41
PAGE 1 OF 1
RELEASE NO. PR-315
REPLACES
DRAWING NUMBER
ISSUE 10

REVISIONS

A	C080462	JALA 11 JUN 95
B	C082632	DLT 25 JUL 96
C	C084043	DLT 21 MAR 97
D	C093346	DLT 23 SEP 98

CHECK 13 AUG 68
CHECK GCH
CHECK 13 AUG 68
CHECK LSD
CHECK 13 AUG 68
DRAWN GFS

FORMTEK

Downloaded from Elcodis.com electronic components distributor