

# EVB-B1<sup>+</sup> User's Manual

(Version 1.1)

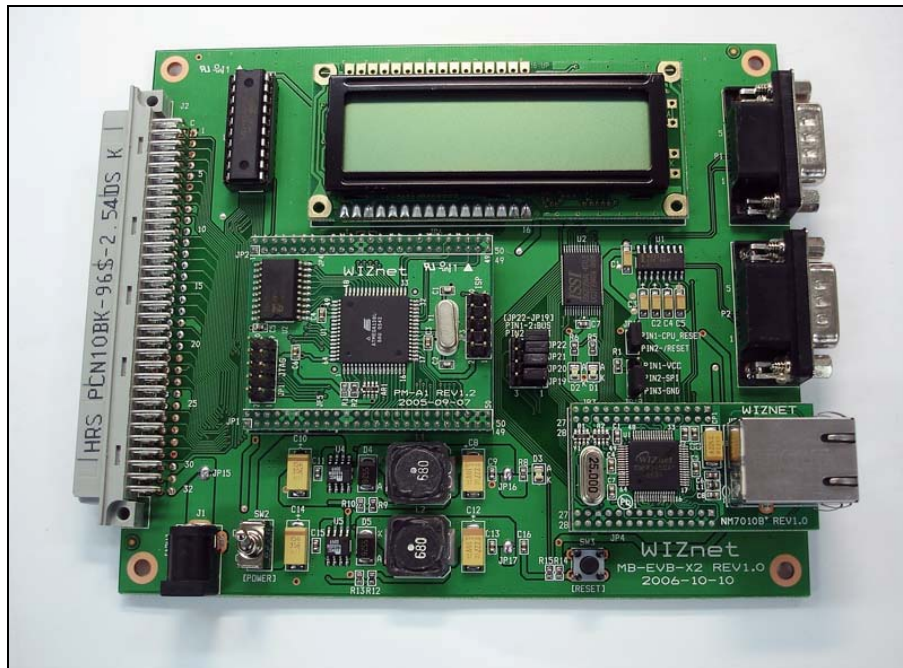

©2006 WIZnet Co., Inc. All Rights Reserved.

For more information, visit our website at <http://www.wiznet.co.kr>

## Document History Information

Revision	Date	Description
Ver. 1.0	OCTOBER , 2006	Original Document
Ver. 1.1	November 27, 2006	Modify chapter 3.2.1 & 3.2.2 for AVR GCC 3.2.6



## WIZnet's Online Technical Support

If you have something to ask about WIZnet Products, Write down your question on [Q&A Board](#) in WIZnet website ([www.wiznet.co.kr](http://www.wiznet.co.kr)). WIZnet Engineer will give an answer as soon as possible.

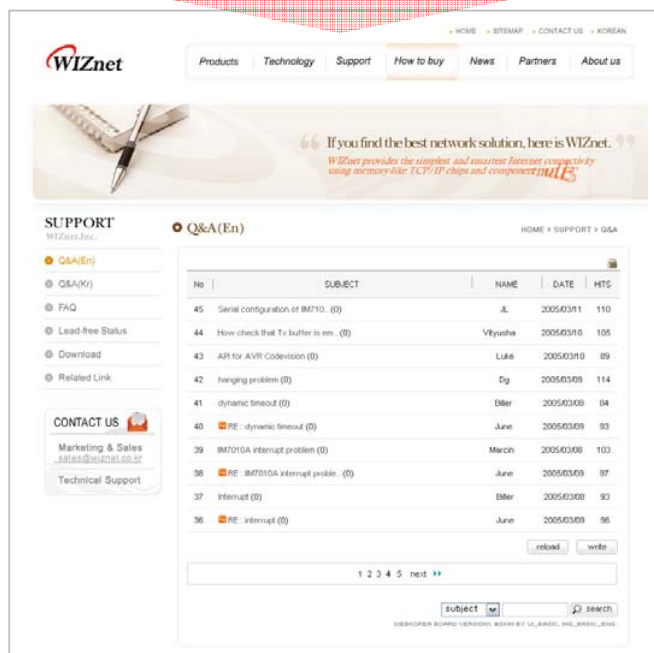

## COPYRIGHT NOTICE



Copyright 2006 WIZnet, Inc. All Rights Reserved.

Technical Support: [support@wiznet.co.kr](mailto:support@wiznet.co.kr)

Sales & Distribution: [sales@wiznet.co.kr](mailto:sales@wiznet.co.kr)

General Information: [info@wiznet.co.kr](mailto:info@wiznet.co.kr)

For more information, visit our website at <http://www.wiznet.co.kr>

# Table of Contents

1. Overview.....	1
1.1. Package .....	1
1.2. Feature .....	2
1.2.1. H/W Features.....	2
1.2.2. F/W Feature .....	2
2. Getting Started.....	3
2.1. System Configuration.....	3
2.1.1. EVB B/D Layout & Configuration .....	3
2.2. PC Programs Install .....	5
2.2.1. Development Program Install.....	5
2.2.2. EVB B/D Test PC Program Install .....	5
2.3. Quick Start.....	6
2.4. EVB B/D Test.....	8
2.4.1. Manage Program .....	8
2.4.2. EVB B/D Test Applications .....	14
2.5. Troubleshooting Guide .....	19
2.5.1. Ping .....	19
2.5.2. Misc. ....	19
3. Programmer's Guide.....	20
3.1. Memory Map .....	20
3.1.1. Code & Data Memory Map.....	20
3.1.2. AVR Internal EEPROM MAP .....	21
3.2. EVB B/D Firmware .....	27
3.2.1. Sources .....	28
3.2.2. How to Compile .....	29
3.2.3. How to download .....	30
3.2.4. EVB B/D's main().....	30
3.2.5. Manage Program .....	34
3.2.6. Applications .....	50
4. Hardware Designer's Guide .....	93
4.1. Block Diagram.....	93
4.2. Block Description.....	94
4.2.1. PM-A1.....	94

4.2.2.	NM7010B <sup>+</sup> MODULE .....	98
4.2.3.	LCD .....	98
4.2.4.	PAL .....	99
4.2.5.	SRAM .....	99
4.2.6.	RS232 Port .....	99
4.2.7.	Expanded Board Interface .....	99
4.2.8.	Power Regulator .....	101
4.2.9.	3.3V Power On System Reset .....	101
4.3.	Schematic.....	102
4.3.1.	MB-EVB-X2.....	102
4.3.2.	PM-A1.....	102
4.3.3.	NM7010B <sup>+</sup> .....	102
4.4.	PAL.....	103
4.4.1.	IO Define .....	103
4.4.2.	External SRAM Area.....	104
4.4.3.	LCD Area .....	104
4.4.4.	W3150A <sup>+</sup> Area .....	105
4.5.	Parts List.....	107
4.5.1.	MB-EVB-X2 Parts List.....	107
4.5.2.	PM-A1 Parts List.....	107
4.5.3.	NM7010B <sup>+</sup> .....	107
4.6.	Physical Specification.....	108
4.6.1.	Power Consumption .....	108

## Figures

<FIG 2.1 : EVB B/D JUMPER SETTING> .....	3
<FIG 2.2: SETTING JP19 ~ JP22 >.....	4
<FIG 2.3: JP11 JUMPER SETTING>.....	4
<FIG 2.4: JP18 JUMPER SETTING >.....	4
<FIG 2.5 : EVB B/D TEXT LCD DISPLAY>.....	6
<FIG 2.6: OUTPUT OF TERMINAL PROGRAM> .....	7
<FIG 2.7: EVB B/D PING REPLY TEST> .....	7
<FIG 2.8:MANAGE PROGRAM EXECUTION >.....	8
<FIG 2.9: NETWORK CONFIG> .....	9
<FIG 2.10: SOURCE IP ADDRESS SETUP EXAMPLE> .....	10
<FIG 2.11: MAC ADDRESS SETUP EXAMPLE>.....	10
<FIG 2.12: MENU OF CHANNEL CONFIG> .....	11
<FIG 2.13: LOOPBACK TCP CLIENT APPLICATION SETTING EXAMPLE> .....	12
<FIG 2.14: USAGE OF PING APPLICATION >.....	13
<FIG 2.15: PING APPLICATION TEST> .....	14
<FIG 2.16: DHCP CLIENT TEST> .....	15
<FIG 2.17: LOOPBACK TCP SERVER TEST> .....	15
<FIG 2.18: LOOPBACK TCP CLIENT> .....	16
<FIG 2.19: LOOPBACK UDP TEST> .....	16
<FIG 2.20: WEB SERVER TEST> .....	17
<FIG 2.21: DEFAULT WEB PAGE OF EVB B/D>.....	17
<FIG 2.22: WEB PAGE OF EVB B/D CONTROL> .....	18
<FIG 3.1: EVB B/D MEMORY MAP> .....	20
<FIG 3.2: AVR INTERNAL EEPROM MAP> .....	21
<FIG 3.3: EVB B/D'S MAIN(> .....	33
<FIG 3.4: CHECK_MANAGE(> .....	34
<FIG 3.5: MANAGE_CONFIG(> .....	35
<FIG 3.6: MANAGE_NETWORK(> .....	37
<FIG 3.7: MANAGE_CHANNEL(> .....	39
<FIG 3.8: PING_REQUEST(> .....	41
<FIG 3.9: PING_REQUEST() – CONTINUE>.....	42
<FIG 3.10: ICMP MESSAGE VS PING MESSAGE> .....	43
<FIG 3.11: PING(>.....	46
<FIG 3.12: DISPLAYPINGSTATISTICS(>.....	47

<FIG 3.13: SENDPINGREPLY(>.....	48
< FIG 3.14 : LOOPBACK_TCPS() > .....	50
<FIG 3.15: LOOPBACK_TCPC(>.....	53
<FIG 3.16: LOOPBACK_UDP(>.....	54
<FIG 3.17: HTTP MESSAGE FLOW>.....	56
<FIG 3.18: WEB_SERVER(>.....	59
<FIG 3.19: PROC_HTTP(> .....	60
<FIG 3.20: PARSE_HTTP_REQUEST(>.....	62
<FIG 3.21: FIND_HTTP_URI_TYPE(> .....	63
<FIG 3.22: GET_HTTP_URI_NAME() & GET_HTTP_PARSE_VALUE(>.....	63
<FIG 3.23: NETCONF.CGI PROCESSING> .....	64
<FIG 3.24: LCDNLED.CGI PROCESSING> .....	65
<FIG 3.25: DHCP MESSAGE FLOW> .....	67
<FIG 3.26: DHCP MESSAGE FORMAT> .....	68
<FIG 3.27: DHCP MESSAGE'S OPTION FIELD FORMAT>.....	69
<FIG 3.28: INIT_DHCP_CLIENT(> .....	70
<FIG 3.29: GETIP_DHCPS(>.....	71
<FIG 3.30: DHCP MESSAGE FLOW BY DHCP CLIENT STATE> .....	73
<FIG 3.31: CHECK_DHCP_STATE(>.....	74
<FIG 3.32: PARSE_DHCPMSG() & CHECK_DHCP_TIMEOUT(> .....	75
<FIG 3.33: DOMAIN NAME SYSTEM STRUCTURE & DNS MESSAGE FLOW>.....	77
<FIG 3.34: DNS MESSAGE FORMAT>.....	78
<FIG 3.35: HEADER SECTION FORMAT> .....	78
<FIG 3.36: QUESTION SECTION FORMAT> .....	78
<FIG 3.37: RECODE RESOURCES FORMAT> .....	79
<FIG 3.38: GETHOSTBYADDR() & GETHOSTBYNAME(>.....	81
<FIG 3.39: DNS_QUERY(> .....	82
<FIG 3.40: DNS_MAKEQUERY(> .....	83
<FIG 3.41: EXAMPLE OF QNAME FIELD TRANSFORMATION OF QUESTION SECTION > .....	84
<FIG 3.42: DNS_PARSE_RESPONSE(>.....	86
<FIG 3.43: DNS_PARSE_QUESTION() & DNS_ANSWER(> .....	88
<FIG 3.44: PARSE_NAME(> .....	89
<FIG 3.45: DNS MESSAGE COMPRESSION SCHEME> .....	90
<FIG 4.1: EVB B/D BLOCK DIAGRAM> .....	93
<FIG 4.2: PM-A1 MODULE DIMENSION>.....	94



## Tables

<TABLE 1-1: LIST OF ITEMS CONTAINED IN THE EVB B/D>.....	1
<TABLE 1-2 : CONTENTS OF SOFTWARE CD> .....	1
<TABLE 2-1 : TERMINAL PROPERTIES SETTING> .....	6
<TABLE 2-2 : EVB B/D DEFAULT NETWORK INFORMATION>.....	8
<TABLE 2-3 : MENU OF NETWORK CONFIG>.....	9
<TABLE 2-4 : EVB B/D DEFAULT CHANNEL INFORMATION> .....	10
<TABLE 2-5 : MENU OF CHANNEL CONFIG> .....	11
<TABLE 2-6 : W3150A <sup>+</sup> CHANNEL APPLICATION TYPE>.....	11
< TABLE 2-7 APPLICATION DEFAULT VALUE >.....	12
<TABLE 3-1: DEVICE MAP DEFINITION> .....	21
<TABLE 3-2: AVR INTERNAL EEPROM MAP DEFINITION> .....	22
<TABLE 3-3: SYSTEM INFORMATION>.....	23
<TABLE 3-4: SYSINFO DATA TYPE DEFINITION>.....	23
<TABLE 3-5: SYSTEM INFORMATION ACCESS FUNCTIONS> .....	23
<TABLE 3-6: NETWORK INFORMATION> .....	24
<TABLE 3-7: NETCONF DATA TYPE DEFINITION>.....	24
<TABLE 3-8: NETWORK INFORMATION ACCESS FUNCTIONS> .....	24
<TABLE 3-9: CHANNEL INFORMATION>.....	25
<TABLE 3-10: CHANNEL APPLICATION TYPE>.....	25
<TABLE 3-11: CHCONF DATA TYPE DEFINITION> .....	26
<TABLE 3-12: CHANNEL INFORMATION ACCESS FUNCTION> .....	26
<TABLE 3-13: EVB B/D SOURCES> .....	28
< TABLE 3-14 : W3150A <sup>+</sup> 'S DEFINE OPTION >.....	30
<TABLE 3-15: REFERENCE FUNCTIONS IN EVB B/D'S MAIN(> .....	32
<TABLE 3-16: CALLER FUNCTION AT MANAGE PROGRAM > .....	36
<TABLE 3-17: REFERENCE FUNCTIONS IN MANAGE_CONFIG(> .....	38
<TABLE 3-18: CONSTRAINT BY APPLICATION TYPES> .....	39
< TABLE 3-19: REFERENCE FUNCTIONS IN MANAGE_CHANNEL(> .....	40
<TABLE 3-20: PINGMSG DATA TYPE DEFINITION> .....	44
<TABLE 3-21: PINGLOG DATA TYPE DEFINITION>.....	44
<TABLE 3-22: REFERENCE FUNCTIONS IN PING_REQUEST(> .....	49
<TABLE 3-23: REFERENCE FUNCTIONS IN LOOPBACK_TCPS(> .....	51
<TABLE 3-24: REFERENCE FUNCTIONS IN LOOPBACK_TCPC(> .....	53
<TABLE 3-25: REFERENCE FUNCTIONS IN LOOPBACK_UDP(> .....	55

---

<TABLE 3-26: WEB BROWSER'S HTTP REQUEST OPERATION PROCEDURE > .....	56
<TABLE 3-27: HTTP MESSAGE FORMAT> .....	57
<TABLE 3-28: HTTP MESSAGE BETWEEN EVB B/D AND WEB BROWSER> .....	58
<TABLE 3-29: SYSTEM ENVIRONMENT VARIABLES USAGE AT "EVBCTRL.HTML" > .....	61
<TABLE 3-30: "ST_HTTP_REQUEST" DATA> .....	62
<TABLE 3-31: REFERENCE FUNCTIONS IN WEB_SERVER()> .....	66
<TABLE 3-32: DHCP MESSAGE DATA TYPE> .....	68
<TABLE 3-33: DHCP MESSAGE OPTION CODE DEFINITION> .....	69
<TABLE 3-34: DHCP CLIENT STATE & TIMEOUT DEFINITION> .....	72
<TABLE 3-35: DHCP MESSAGE FLAG FIELD SETUP> .....	72
<TABLE 3-36: REFERENCE FUNCTIONS IN DHCP CLIENT> .....	76
<TABLE 3-37: DNS MESSAGE DATA TYPE> .....	80
<TABLE 3-38: QUERY TYPE DEFINITION AT DNS_QUERY()> .....	80
<TABLE 3-39: CONSTANTS AND MACRO USED IN HEADER SECTION> .....	84
<TABLE 3-40 : CONSTANTS DEFINITION AT QTYPE & QCLASS FIELD> .....	85
<TABLE 3-41 : CONSTANT DEFINITION AT HEADER SECTION'S RCODE FIELD> .....	87
<TABLE 3-42 : REFERENCE FUNCTIONS IN DNS CLIENT > .....	92
<TABLE 4-1: PM-A1 MODULE PIN DESCRIPTION> .....	95
<TABLE 4-2: ISP PIN DESCRIPTION> .....	97
<TABLE 4-3: LCD PIN DESCRIPTION> .....	98
<TABLE 4-4: EXPANDED BOARD INTERFACE PIN DESCRIPTION> .....	99
< TABLE 4-5 EVB B/D POWER CONSUMPTION > .....	108

## 1. Overview

EVB-B1+ (referred to as "EVB B/D or EVB" from here on) is W3150A+ Evaluation B/D for AVR developers.

### 1.1. Package

When purchasing EVB B/D, please make sure you have all the following contents.

<Table 1-1: List of Items Contained in the EVB B/D>

	Item	Quantity
<b>EVB B/D</b>	MB-EVB-X2 EVB Main Board	1
	PM-A1 MCU Module (Plugged In MB-EVB-X2)	1
	NM7010B+ (Plugged In MB-EVB-X2)	1
	Power Adaptor (12V/500mA)	1
<b>Accessory</b>	<b>AVR ISP Internal Flash Programming Tool</b>	<b>Option</b>
	Software CD	1
	UTP Cable	1
	Serial Cable	1
	ISP Gender Type I	<b>Option</b>

<Table 1-2 : Contents of Software CD>

Directory		Contents	
EVB-B1+	DOCs	Manual	User's Manual
		Datasheet	All sorts of Datasheet
		Application Note	AVR Tool Guide ISP Gender Guide
	HW	Schematics	All sorts of schematics
		Part List	All sorts of Part List
		PAL	Logic Source & JED File
	SW	Firmware	EVB B/D Firmware
		PC Utility	All sorts of Tool Program
NM7010B+			
W3150A+			

- The contents of Software CD could be changed by version. Please check "ReadMe.txt" of CD.

## 1.2. Feature

### 1.2.1. H/W Features

EVB B/D is composed of 3 type B/Ds

- PM-A1
  - MCU : ATmega128, 8MHz
  - RAM : 32KB SRAM (External)
  - ROM : 128KB Flash (Atmega128 Internal Flash)
  - ICE I/F : JTAG, ISP Support
- MB-EVB-X2
  - Power : 12V, 500mA Adaptor
  - UART : Two 232 Serial Port, (default 57600 Baud Rate)
  - LCD Display : 16 X 2 Text LCD
  - PAL : Address Decoder
- Network Module (NM7010B<sup>+</sup>)
  - W3150A<sup>+</sup> : Hardwired TCP/IP Chip W3150A<sup>+</sup>
  - PHY : RTL8201CP(RealTek), 10/100 BaseT(X) Auto Negotiation
  - MagJack : RD1-125BAG1A (UDE) , Integrated Transformer(1:1)  
Link & ACT LEDs

### 1.2.2. F/W Feature

The F/W of EVB B/D is made up of two parts.

- Manager mode
  - Network Config : MAC, Source IP, G/W IP, S/N, DNS IP Setup
  - Channel Config : W3150A<sup>+</sup> Test Application Setup for each channel
  - Ping Test : Ping Request Test with DNS
- Application mode
  - Loopback TCP Server : TCP Server Mode Test Application
  - Loopback TCP Client : TCP Client Mode Test Application
  - Loopback UDP : UDP Test Application
  - Web Server : Web Server Test Application
  - DHCP Client : Dynamic Network Config using DHCP Server

## 2. Getting Started

### 2.1. System Configuration

#### 2.1.1. EVB B/D Layout & Configuration

For testing the functions of the EVB B/D and developing applications, the EVB B/D should be configured as shown below. First, the EVB B/D is connected to the PC using the crossed UTP Cable (for data transmission) and the Serial Cable (for monitoring). Second, the dip switch and jumper should be set as below;

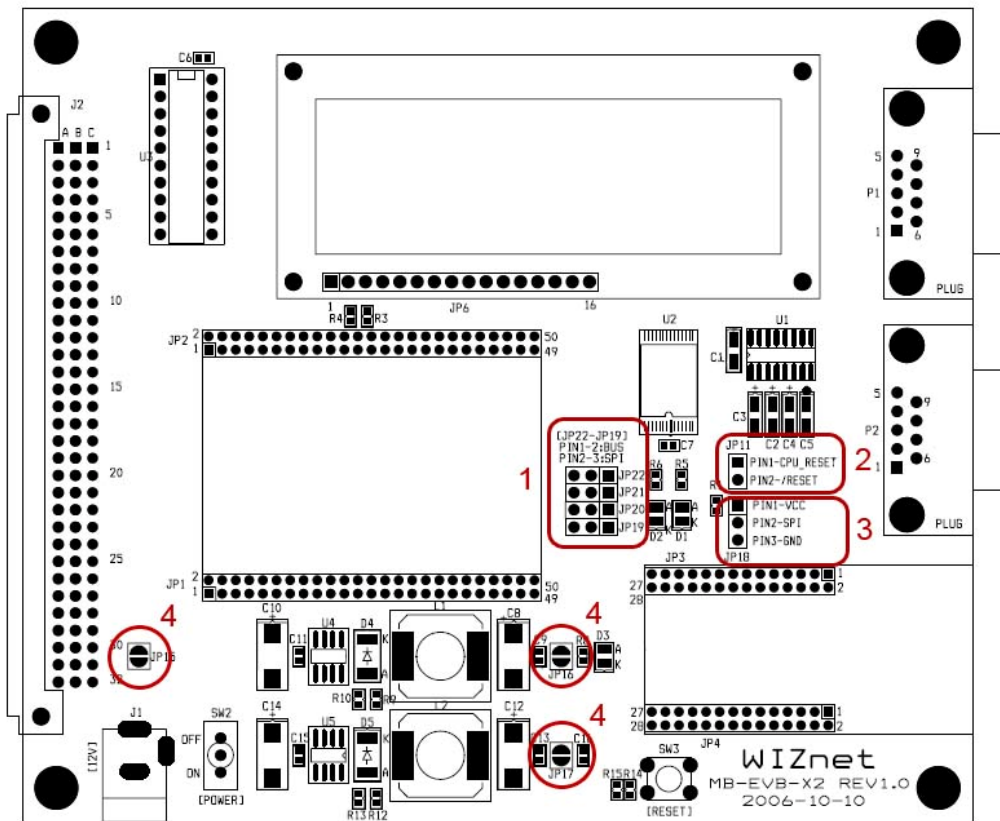

<Fig 2.1 : EVB B/D Jumper Setting>

① Interface Select : JP19, JP20, JP21, JP22

JP19 ~ JP22 are used for selecting the interface of W3150A<sup>+</sup>. If pin number 1 and 2 are shorted as shown in Fig2.2, JP19 ~ JP22 are selected as A11 ~ A14 to be used as BUS interface. For the use of SPI mode, the pin of 2 and 3 should be shorted. In this case, JP19 ~ JP22 will be selected as MISO,

MOSI, /SS and SCK respectively.



<Fig 2.2: Setting JP19 ~ JP22 >

② Active CPU Reset Select : JP11

Make CPU\_RESET and /RESET go short using header shunt as shown in the picture.

When pressing the SW3(RESET SWITCH), active low signal is supplied to PM-A1

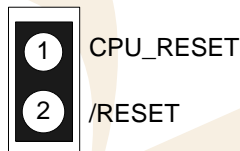

<Fig 2.3: JP11 Jumper Setting>

③ SPI Enable : JP18

For interfacing W3150A+ with MCU through SPI mode, the pin of 1 and 2 of JP18 should go short. In case that SPI mode is not used, the pin of 2 and 3 should be shorted. The pin 2 of JP18 should be connected to pin 33, SPI\_EN signal of W3150A+.

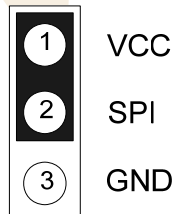

<Fig 2.4: JP18 Jumper Setting >

④ Power Consumption Checking Point : JP15, JP16, JP17

To measure power consumption of EVB B/D, there is checking point for each power supply. The soldered part should be removed and measurement is performed by Current Meter.

## 2.2. PC Programs Install

### 2.2.1. Development Program Install

Please refer to “**AVR Tool Guide Vx.x.pdf**” for more information.

#### 2.2.1.1. Compile Tool Chain

For installation and usage of WinAVR, refer to the related manual.

Firmware of EVB B/D is currently using AVR GCC Version 3.4.3 Compiler and can be changed with compiler version upgrade.

#### 2.2.1.2. ICE Programs

EVB B/D supports JTAG & ISP ICE for development and debugging. For ISP Program, “AVRStudio” program is used. Please refer to “**AVR Tool Guide Vx.x.pdf**” for installation and usage of “AVR Studio” and “**ISP GENDER User's Guide Vx.x.pdf**” for usage of ‘ISP GENDER’.

#### <Notice>

**Before programming ‘EVB-B1+’, you should remove the jumper cap of JP11 on MB-EVB-X2.  
If EVB-B1+ programming is completed, JP11 should be set using header shunt like as Figure 2.3.**

#### 2.2.1.3. ROM File Maker Program

ROM File Maker Program is a utility program that provides convenience in using simple ‘ROM File System’ for EVB B/D. The reason that ROM File Maker Program is used in EVB B/D is to access Web Pages for Web Server Test Application as ‘ROM File System’. Refer to “**ROM File Maker Manual Vx.x.pdf**” for further instruction on installation and ROM File Maker Program

### 2.2.2. EVB B/D Test PC Program Install

#### 2.2.2.1. Loopback Test Program (AX1) Install

Loopback Test Program (referred to as “AX1” from here on) is a program to evaluate the performance of W3150A+ and does the Loopback the file and packet data in connection with EVB B/D channel applications such as Loopback TCP Server/Client and Loopback UDP. Please refer to “**AX1 Manual Vx.x.pdf**” for installation and usage.

## 2.3. Quick Start

After the confirming the Package of EVB B/D, test EVB B/D in the order shown below.

- ① Confirm the testing environment. Refer to [Chapter 2.1](#)  
 Connect test PC to EVB B/D using UTP cross cable directly.  
 Connect test PC to EVB B/D using serial cable directly.  
 Connect 12V power adaptor to EVB B/D
- ② Confirm the network information of Test PC as the following  
 Source IP Address : 192.168.0.3  
 Gateway IP Address : 192.168.0.1  
 Subnet Mask : 255.255.255.0
- ③ Install AX1 on Test PC. Refer to [Chapter 2.2.2.1](#)
- ④ After the execution of serial terminal program (like Hyperterminal), set up the properties as the following.

**<Table 2-1 : Terminal Properties Setting>**

Properties	Setting Value
Bits Per second(Baud Rate)	57600 bps
Data Bits	8 Bits
Stop Bits	1 Bit
Parity	No
Flow Control	None

After the completion of terminal setup, connect to EVB B/D and wait.

- ⑤ Turn on the power switch(SW2) of EVB B/D  
 Following items should be checked upon power on
  - Check lighting on power LED(D3) of EVB B/D when powering on
  - Check if LEDs of D1 and D2 blink three times by turns.
  - Check if Text LCD display of EVB B/D outputs in the way shown in <Fig 2.5> and shown in <Fig 2.6> on the Terminal Program

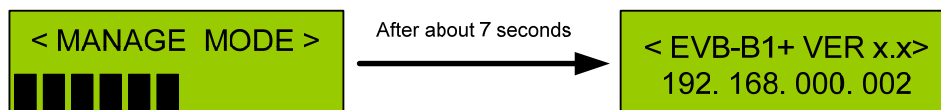

**<Fig 2.5 : EVB B/D Text LCD Display>**



```

Press 'M' to enter the manager mode.....

#####
EVB-B1 - Test in Direct Mode
#####
Copyright : WIZnet, Inc. 2005 ~ 2006
Homepage  : http://www.wiznet.co.kr
Support   : support@wiznet.co.kr
Sales     : sales@wiznet.co.kr
-----
F/W Version : 2.0.0.1
H/W Version : TB-B1
MAC Addr    : 00.08.DC.00.00.00
Source IP   : 192.168.0.2
Gateway IP  : 192.168.0.1
Subnet Mask : 255.255.255.0
DNS Server IP : 0.0.0.0
Mem alloc   : 55
#####

0 : Loop-Back TCP Server Started.
1 : Loop-Back TCP Client Started.
2 : Loop-Back UDP Started.
3 : Web Server Started.
    
```

<Fig 2.6: Output of Terminal Program>

- ⑥ Execute Ping test with EVB B/D

```

C:\>ping 192.168.0.2

Pinging 192.168.0.2 with 32 bytes of data:

Reply from 192.168.0.2: bytes=32 time<10ms TTL=64
Reply from 192.168.0.2: bytes=32 time<10ms TTL=64
Reply from 192.168.0.2: bytes=32 time<10ms TTL=64
Reply from 192.168.0.2: bytes=32 time=10ms TTL=64

Ping statistics for 192.168.0.2:
    Packets: Sent = 4, Received = 4, Lost = 0 (0% loss),
    Approximate round trip times in milli-seconds:
        Minimum = 0ms, Maximum = 10ms, Average = 2ms
    
```

<Fig 2.7: EVB B/D Ping Reply Test>

- ⑦ Execute "AX1" program. Refer to "AX1 Manual Vx.x.pdf"
- ⑧ Test the operation of "AX1" program with TCP Client. Refer to "AX1 Manual Vx.x.pdf"
- After setting the Server IP Address as "192.168.0.2" and port Number as "5000" by clicking [TCP]>>[Connect] Menu, then click,[TCP]>>[Send] Menu or [Ts],[Tr],[∞] Icons.
- ⑨ Test the loopback with any file or packet between "AX1" Program and EVB B/D.

## 2.4. EVB B/D Test

The firmware of EVB B/D can be divided into Manage Program and EVB B/D Test Application.

Manage Program performs system configuration to run EVB B/D, and EVB B/D Test Application is Network Application Program for W3150A+ Test.

### 2.4.1. Manage Program

Manage Program is a program that is executed upon receiving character 'M' or 'm' from the terminal program within 7 seconds when doing the manual reset of EVB B/D and EVB B/D power on. This program sets up the channel application of W3150A+ to be tested, and perform certain ping request test with DNS server.

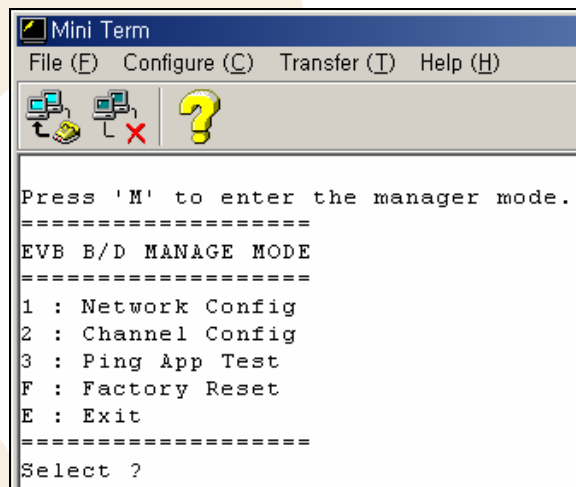

<Fig 2.8:Manage Program Execution >

#### 2.4.1.1. Network Configuration

It selects Network Information that is used in EVB B/D. When choosing '1' at terminal Program of <Fig 2.8>, Network Information of EVB B/D can be set as desired. The default Network Information of EVB B/D is shown in <Table 2-2>.

<Table 2-2 : EVB B/D Default Network Information>

Network Information	Default Value
MAC Address	00.08.DC.00.00.00
Source IP Address	192.168.0.2
Gateway IP Address	192.168.0.1
Subnet Mask	255.255.255.0
DNS Server IP Address	0.0.0.0

If "Network Config" menu is selected on Manage Program, menu shown in <Fig 2.9> can be displayed and each function is described in <Table 2-3>.

```

Select ? 1
-----
NETWORK CONFIG
-----
D : Display config
1 : Source IP
2 : Gateway IP
3 : Subnet Mask
4 : DNS Server IP
M : MAC address
A : memory Allocation
F : Factory reset
E : Exit
-----
Select ?
    
```

<Fig 2.9: Network Config>

<Table 2-3 : Menu of Network Config>

Menu	Description
D : Display Config	Display current Network Information
1 : Source IP Address	Sets up Source IP Address
2 : Gateway IP Address	Sets up Gateway IP Address
3 : Subnet Mask	Sets up Subnet Mask
4 : DNS Server IP	Sets up DNS Server IP Address <Warning> DNS Server is information needed for "Ping Request" test and transformation of Domain Name into IP address. Therefore, it must be set up as Static IP Address.
'A' or 'a'	Sets up Memory Allocation - W3150A+ Memory Size Register.(RMSR,TMSR) Refer to "W3150A+ Datasheet.pdf".
F : Factory Reset	Initialization of the system with the default value. Refer to <Table 2-2>
'M' or 'm'	Sets up MAC Address. <Warning> This value is not changed when Factory Reset.
E : Exit	Exit "Net Config"

<Fig 2.10> is an example of setting the Source IP of EVB B/D in Network Config

```

-----
NETWORK CONFIG
-----
D : Display config
1 : Source IP
2 : Gateway IP
3 : Subnet Mask
4 : DNS Server IP
M : MAC address
A : memory Allocation
F : Factory reset
E : Exit
-----
Select ? 1
Source IP ? 192.168.0.100
    
```

<Fig 2.10: Source IP Address Setup Example>

<Fig 2.11> is an example of setting the MAC address of EVB B/D in Network Config

```

-----
NETWORK CONFIG
-----
D : Display config
1 : Source IP
2 : Gateway IP
3 : Subnet Mask
4 : DNS Server IP
M : MAC address
A : memory Allocation
F : Factory reset
E : Exit
-----
Select ? m
MAC Address ? 00.08.dc.00.00.20
    
```

<Fig 2.11: MAC address Setup Example>

#### 2.4.1.2. Channel Config

It sets up an application that can be operated in 4 channels of W3150A<sup>+</sup>. By selecting '2 : Channel Config', each channel can be set up. The default W3150A<sup>+</sup> channel information is shown in <Table 2-4>.

<Table 2-4 : EVB B/D Default Channel Information>

W3150A <sup>+</sup> Channel	Test Application
1 <sup>st</sup>	Loopback TCP Server (Port 5000)
2 <sup>nd</sup>	Loopback TCP Server (Port 5000)
3 <sup>rd</sup>	Loopback TCP Server (Port 5000)
4 <sup>th</sup>	Loopback TCP Server (Port 5000)

If "Channel Config" menu is selected in manage program, <Fig 2.12> is displayed and the functionality of each menu is described in <Table 2-5>.

```

Select ? 2
-----
CHANNEL CONFIG
-----
0 : Display Config
1 : 1st Channel
2 : 2nd Channel
3 : 3rd Channel
4 : 4th Channel
F : Factory Reset
E : Exit
-----
Select ?
    
```

<Fig 2.12: Menu of Channel Config>

<Table 2-5 : Menu of Channel Config>

Menu	Description
D : Display Config	Displays current set up Test Application type of each W3150A <sup>+</sup> channel
0 : 1 <sup>st</sup> Channel	Sets up test application type at W3150A <sup>+</sup> No. "0" channel <Warning> As developing EVB B/D, DHCP Client application setup is possible only at no. "0" channel.
1 : 2 <sup>nd</sup> Channel	Sets up test application type at W3150A <sup>+</sup> no. "1" channel
2 : 3 <sup>rd</sup> Channel	Sets up test application type at W3150A <sup>+</sup> no. "2" channel
3 : 4 <sup>th</sup> Channel	Sets up test application type at W3150A <sup>+</sup> no. "3" channel
F : Factory Reset	Initialize into original setup status. Refer to <Table 2-4>
E : Exit	Exits "Channel Config"

Available test application of each W3150A<sup>+</sup> channel is shown as <Table 2-6>

<Table 2-6 : W3150A<sup>+</sup> Channel Application Type>

Application Type	Description
No Use	Not used
DHCP Client	Receiving Network Information of EVB B/D from DHCP Server dynamically <Warning> If DHCP Server does not exist in LAN, it sets back to default value after certain amount of time
TCP Loopback Server	TCP Server Test Program <Warning> EVB B/D : TCP Server, AX1 : TCP Client
TCP Loopback Client	TCP Client Test Program

	<Warning> EVB B/D : TCP Client, AX1 : TCP Server
Loopback UDP	UDP Test Program
Web Server	Web Server Test Program

Other application types except for "DHCP Client" can be repeatedly set up regardless of channel.

<Fig 2.13> shows an example of 2<sup>nd</sup> channel setting of W3150A<sup>+</sup> as "TCP Loopback Client"

When inputting simply [ENTER] without IP address or port number, the default value is applied. <Table 2-7> shows default values required for each application.

```

Select ? 2
Select the followed APPs type for 1 channel.
    0 : No Use
    2 : Loop-Back TCP Server
    3 : Loop-Back TCP Client
    4 : Loop-Back UDP
    5 : Web Server
Select ? 3
Server IP Address ?
Default Applied. 192.168.0.3
Server Port Num (1~65535) ?
Default Applied. 3000
    
```

<Fig 2.13: Loopback TCP Client Application Setting Example>

< Table 2-7 Application Default Value >

Application Type	Default Value
DHCP Client	None
TCP Loopback Server	Listen Port Number : 5000
TCP Loopback Client	Server IP Address : 192.168.0.3 Server Port Number : 3000
Loopback UDP	Source Port Number : 3000
Web Server	HTTP Port Number : 80

### 2.4.1.3. Ping Application Test

Ping Application Test is a program created for IP RAW channel evaluation of W3150A+ and sends Ping request to certain peer and receives Ping Reply. This program is set up identically with the ping command in the DOS prompt. It's executed when '3' is chosen <Fig 2.8:Manage Program Execution >

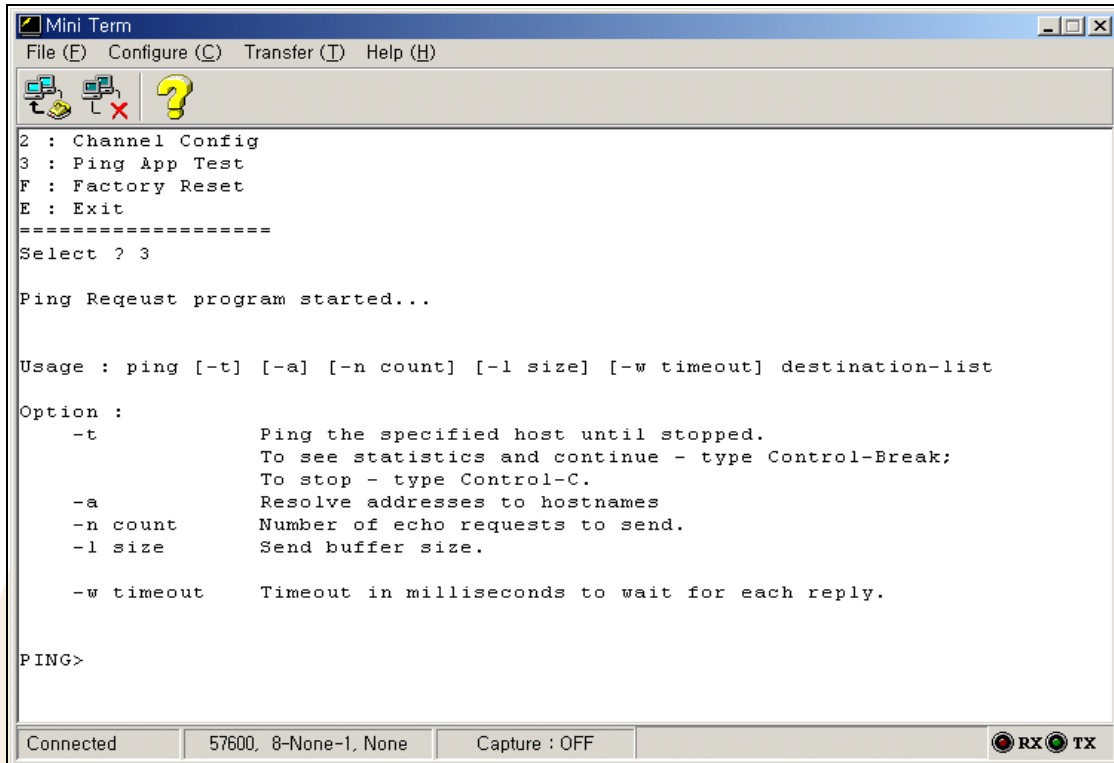

<Fig 2.14: Usage of Ping Application >

<Fig 2.14> displays the execution screen of Ping Application and shows how to use the Ping Application.

<Fig 2.15> shows the real example of sending the Ping Request to the destination and receiving the Ping Reply.

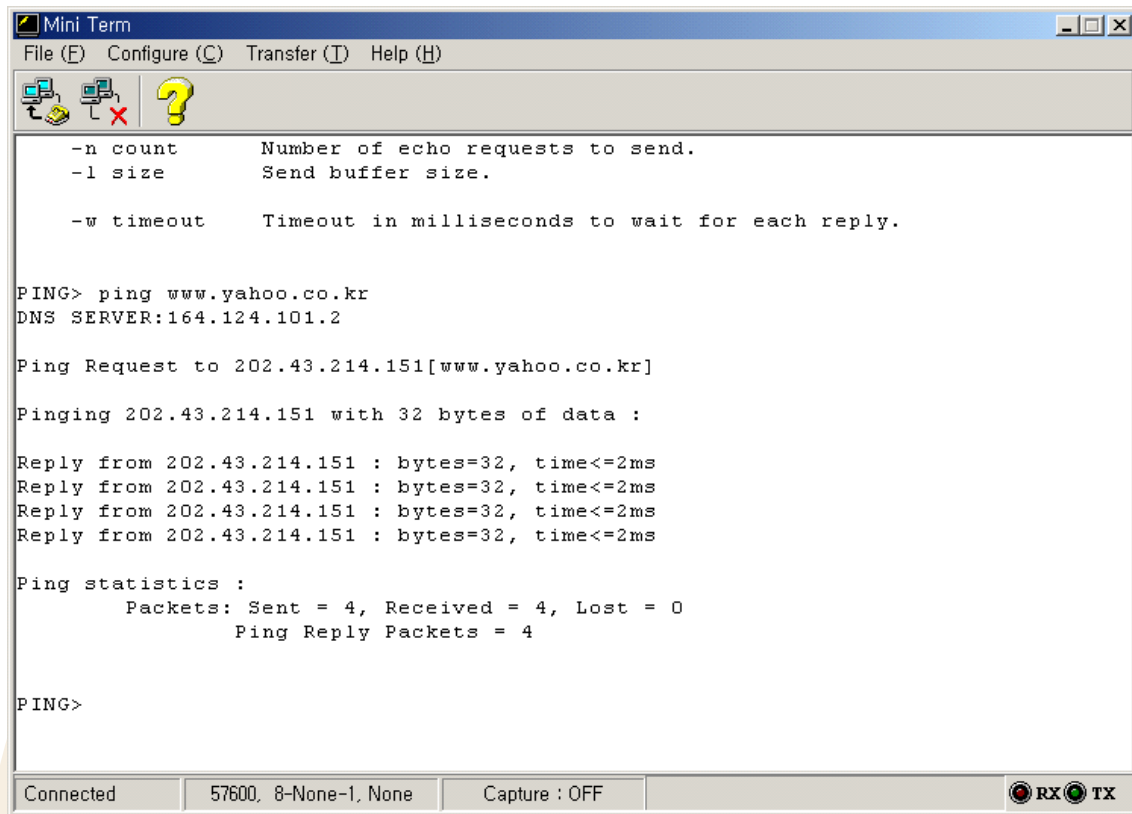

```

Mini Term
File (F)  Configure (C)  Transfer (T)  Help (H)

-n count      Number of echo requests to send.
-l size       Send buffer size.

-w timeout    Timeout in milliseconds to wait for each reply.

PING> ping www.yahoo.co.kr
DNS SERVER:164.124.101.2

Ping Request to 202.43.214.151[www.yahoo.co.kr]

Pinging 202.43.214.151 with 32 bytes of data :

Reply from 202.43.214.151 : bytes=32, time<=2ms
Reply from 202.43.214.151 : bytes=32, time<=2ms
Reply from 202.43.214.151 : bytes=32, time<=2ms
Reply from 202.43.214.151 : bytes=32, time<=2ms

Ping statistics :
    Packets: Sent = 4, Received = 4, Lost = 0
            Ping Reply Packets = 4

PING>
    
```

**<Fig 2.15: Ping Application Test>**

To terminate the Ping Application type, type “exit” at the “PING>” prompt.

## 2.4.2. EVB B/D Test Applications

### 2.4.2.1. DHCP Client

DHCP Client Application is an application that dynamically assigns network information for EVB B/D from DHCP Server. To test DHCP Client, first of all, W3150A+ 1<sup>st</sup> channel application type must be set up as “DHCP Client” using [Manager>>Channel Config>>0th Channel] Menu.

Refer to [Chapter 2.4.1.2](#)

<Fig 2.16> is the screen that DHCP Client successfully obtains network information. Note that DHCP Client will be set with default network information if DHCP Server does not exist or is not able to obtain network information from DHCP Server.



```

Mini Term
File (F)  Configure (C)  Transfer (T)  Help (H)

Press 'H' to enter the manager mode.....
D : DHC Client Start.
MAC : 0x00.0x08.0xDC.0x00.0x00.0x00
Get network information from DHCP Server...

#####
EVB-B1 - Test in Direct Mode
#####
Copyright : WIZnet, Inc. 2005 ~ 2006
Homepage  : http://www.wiznet.co.kr
Support   : support@wiznet.co.kr
Sales     : sales@wiznet.co.kr
-----
F/W Version : 2.0.0.1
H/W Version : TB-B1
MAC Addr    : 00 08 DC 00 00 00
Source IP   : 210.221.197.33
Gateway IP  : 210.221.197.33
Subnet Mask : 255.255.255.0
DNS Server IP : 164.124.101.2
Mem alloc   : 55
#####

1 : Loop-Back TCP Client Started.
2 : Loop-Back UDP Started.
3 : Web Server Started.

Connected  57600, 8-None-1, None  Capture : OFF  RX TX
    
```

<Fig 2.16: DHCP Client Test>

#### 2.4.2.2. Loopback TCP Server

Loopback TCP Server Application is an application that loops back any file or packet data through TCP channel connected with “AX1” Program of Test PC. First of all, set any channel as “Loopback TCP Server” application type using [Manager>>Channel Config] menu of EVB B/D to test Loopback TCP Server.

When setting up “Loopback TCP Server” application type of EVB B/D, you can set listen port to any value. Here, it’s set as the default value, 5000. Refer to [Chapter 2.4.1.2](#)

After the setup of EVB B/D is complete, run “AX1” at Test PC then try the connection to the IP Address. When the connection between EVB B/D and “AX1” is successful, loop back the data. Refer to “[AX1 Manual Vx.x.pdf](#)”

```

Source IP      : 192.168.0.2
Gateway IP     : 192.168.0.1
Subnet Mask    : 255.255.255.0
DNS Server IP  : 0.0.0.0
MAC Addr      : 0x00.0x08.0xDC.0x00.0x00.0x35
#####

0 : Loop-Back TCP Server Started.
1 : Loop-Back TCP Server Started.
2 : Loop-Back TCP Server Started.
3 : Loop-Back TCP Server Started.
0 : Connected by 192.168.0.30(2313)
Peer Connection Information in 0 channel of W3150+
    
```

<Fig 2.17: Loopback TCP Server Test>

### 2.4.2.3. Loopback TCP Client

Loopback TCP Client Application is an application that loops back any file and packet data through TCP channel connected with "AX1" Program of Test PC

After running the "AX1" on the server, set any channel of W3150A+ as "Loopback TCP Client" application type using [Manager>>Channel Config] menu of EVB B/D.

When setting up the "Loopback TCP Client" Application type of EVB B/D, set the Server IP as the IP Address of the Test PC and set Server Port as the waiting Server Port Number(3000). Refer to [Chapter 2.4.1.2](#).

After setting up EVB B/D is complete, exit from the manager program and run EVB Test Application. If EVB B/D is connected to "AX1" successfully, loop back the desired data. Refer to "AX1 Manual Vx.x.pdf"

```

Source IP      : 192.168.0.2
Gateway IP    : 192.168.0.1
Subnet Mask   : 255.255.255.0
DNS Server IP : 0.0.0.0
MAC Addr     : 0x00.0x08.0xDC.0x00.0x00.0x35
#####
0 : Loop-Back TCP Server Started.
1 : Loop-Back TCP Client Started.
2 : Loop-Back TCP Server Started.
3 : Loop-Back TCP Server Started.
1 : Connected by 192.168.0.30(2827) ← Peer Connection Information
                                     in 1 channel of W3150A+
    
```

<Fig 2.18: Loopback TCP Client>

### 2.4.2.4. Loopback UDP

Loopback UDP Application is an application that loops back any file and packet data through UDP Channel connected with "AX1" Program of Test PC. First of all, to test Loopback UDP, set up any channel of W3150A+ as "Loopback UDP" Application Type using [Manager>>Channel Config] Menu of EVB B/D.

In setting up "Loopback UDP" Application type, set Source Port as any value. Here, it's set with 3000. Refer to [Chapter 2.4.1.2](#)

After EVB B/D setup is over, loop back desired data with IP Address and UDP Source Port of EVB B/D using menu or Icon related to UDP.

Refer to "AX1 Manual Vx.x.pdf".

```

Source IP      : 192.168.0.2
Gateway IP    : 192.168.0.1
Subnet Mask   : 255.255.255.0
DNS Server IP : 0.0.0.0
MAC Addr     : 0x00.0x08.0xDC.0x00.0x00.0x35
#####
0 : Loop-Back TCP Server Started.
1 : Loop-Back TCP Client Started.
2 : Loop-Back UDP Started. ← Loopback UDP Application Log
3 : Loop-Back TCP Server Started.
    
```

<Fig 2.19: Loopback UDP Test>

### 2.4.2.5. Web Server

Web Server Application sends and receives web pages and EVB B/D control data through HTTP Channel connected with web browser. For Web Server testing, set up any channel of W3150A+ as "Web Server" Application Type using [Manager>>Channel Config] menu of EVB B/D.

When setting up "Web Server" Application Type of EVB B/D, set HTTP port as any value. Here, it's set to 80, the default value. Refer to [Chapter 2.4.1.2](#).

After setup for EVB B/D, run Web browser in the Test PC, type the URL(<http://192.168.0.2/>) of the EVB B/D in the address field and connect to EVB B/D.

```

Source IP      : 192.168.0.2
Gateway IP    : 192.168.0.1
Subnet Mask   : 255.255.255.0
DNS Server IP : 0.0.0.0
MAC Addr     : 0x00.0x08.0xDC.0x00.0x00.0x00
#####:

0 : Loop-Back TCP Server Started.
1 : Loop-Back TCP Client Started.
2 : Loop-Back UDP Started.
3 : Web Server Started.
3 : Connected by 192.168.0.30(2313)
    
```

← Web Server Application Log and Peer Connection Information

<Fig 2.20: Web Server Test>

If the web browser is successfully connected to HTTP port of EVB B/D, the Web Page of <Fig 2.21> can be viewed. In case Web Page of <Fig 2.21> is not shown, refresh the screen using the "Refresh" function of the web browser.



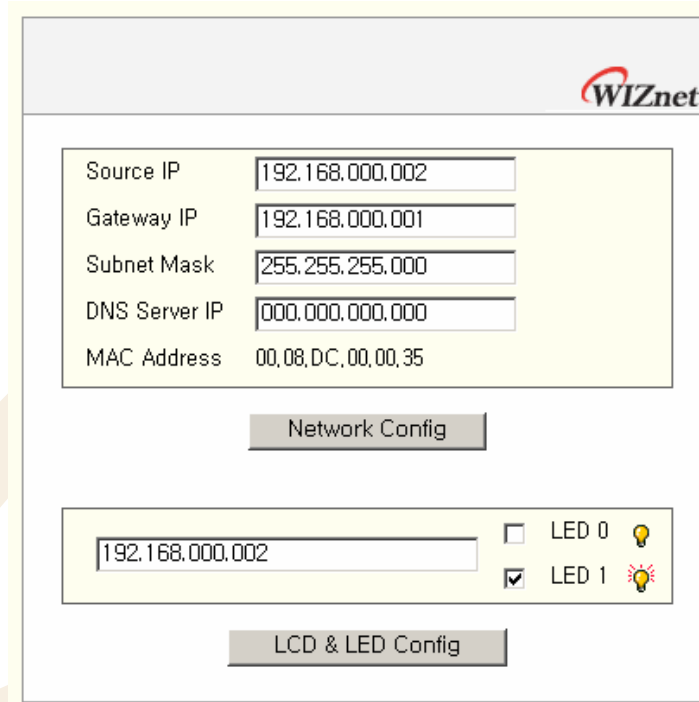

<Fig 2.21: Default Web Page of EVB B/D>

If [Control] button on the Web Page in <Fig 2.21> is clicked, it can set the network information or show the web page that can turn on or off LEDs(D1,D2) and display rows of text on Text LCD display.



WIZnet	
Source IP	192.168.000.002
Gateway IP	192.168.000.001
Subnet Mask	255.255.255.000
DNS Server IP	000.000.000.000
MAC Address	00,08,DC,00,00,35

Network Config

192.168.000.002	<input type="checkbox"/>	LED 0	
	<input checked="" type="checkbox"/>	LED 1	

LCD & LED Config

<Fig 2.22: Web Page of EVB B/D Control>

## 2.5. Troubleshooting Guide

### 2.5.1. Ping

When you can not reach EVB B/D by Ping command,

Step 1. Check if you connect correctly test PC and EVB B/D with UTP cable.

Step 2. Check if interface jumpers of JP18~JP22 are correctly set.

JP18 : SPI mode (pin1-2 should be connected), Bus mode(pin2-3 should be connected)

JP19~JP22 : SPI mode(pin 2-3 should be connected), Bus mode(pin1-2 should be connected)

Step 3. Check if you correctly change your test PC's network environment (IP address, Gateway, Subnet)? If not, you should change it as follows:

- IP address: 192.168.0.3

- Gateway address: 192.168.0.1

- Subnet Mask: 255.255.255.0

Step 4. Check if link LED of NM7010B<sup>+</sup> (left LED from rear view) is on? If it is off, check UTP cable is working properly.

### 2.5.2. Misc.

When the serial terminal screen remains blank with the power on after a connection is made

Step 1. Check the connection condition of the serial cable.

Step 2. Check the COM Port numbers of the PC and terminal coincide.

Step 3. Check the terminal's baud rate 57600.

### 3. Programmer's Guide

#### 3.1. Memory Map

##### 3.1.1. Code & Data Memory Map

Memory Map of EVB B/D is composed of code memory 128 Kbytes and data memory 64Kbytes. Data memory is divided into SRAM, W3150A+, and Text LCD Area. Other than these, there is 4Kbytes AVR Internal EEPROM. Various types of environmental variables are recorded on this EEPROM.

<Fig 3.1>, <Table 3-1> are representations of System Memory Map of EVB B/D.

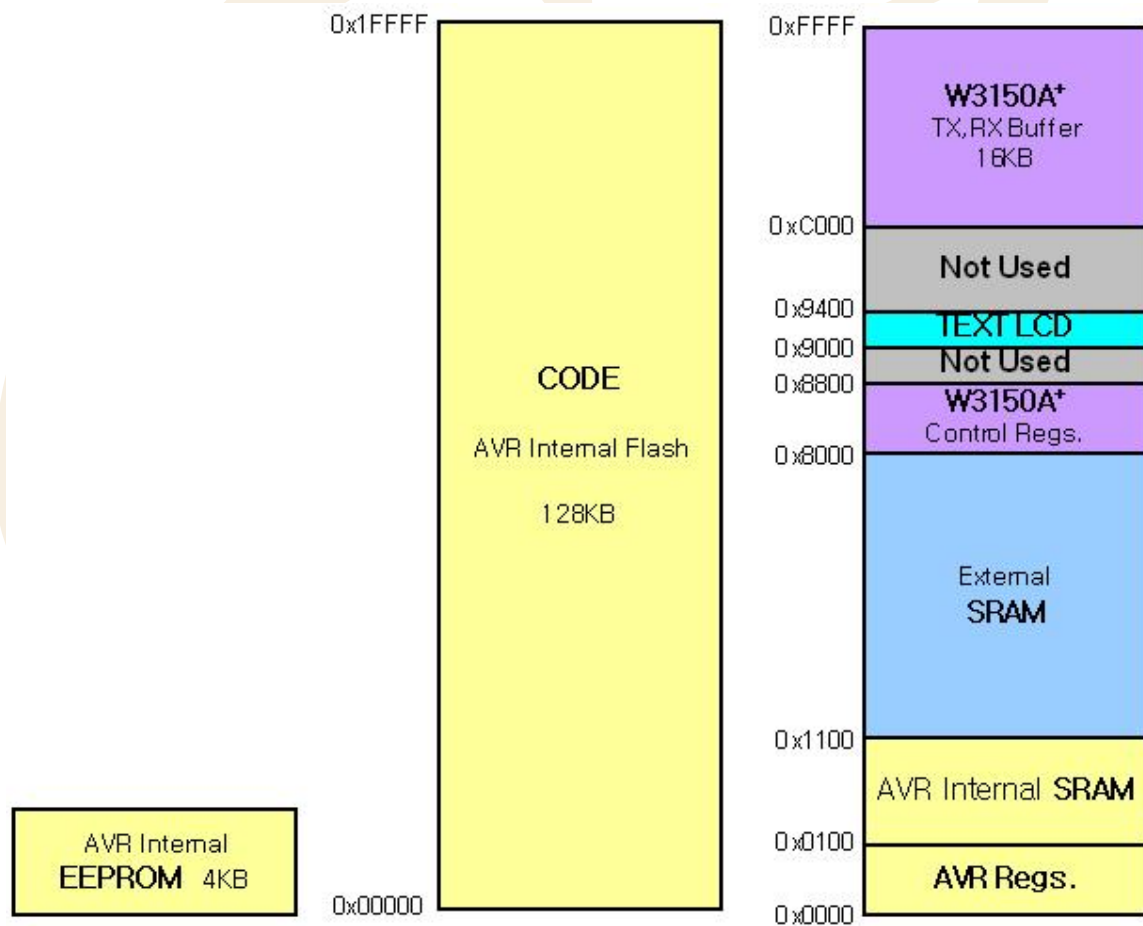

<Fig 3.1: EVB B/D Memory Map>

**<Table 3-1: Device MAP Definition>**

Device	Map Define	Source Code
<b>W3150A*</b>	<pre>#define __DEF_IINCHIP_MAP_BASE__ 0x8000 #if (__DEF_IINCHIP_BUS__ == __DEF_IINCHIP_DIRECT_MODE__) #define COMMON_BASE __DEF_IINCHIP_MAP_BASE__ #else #define COMMON_BASE 0x0000 #endif #define __DEF_IINCHIP_MAP_TXBUF__ (COMMON_BASE + 0x4000) #define __DEF_IINCHIP_MAP_RXBUF__ (COMMON_BASE + 0x6000)</pre>	iinChip/iinchip_conf.h
<b>Text LCD</b>	<pre>#define LCD_BASEADDR 0x9000</pre>	evb/lcd.h

### 3.1.2. AVR Internal EEPROM MAP

<Fig 3.2>, <Table 3.2> are representations of AVR Internal EEPROM Map.

Refer to "evb/config.h" and "evb/config.c."

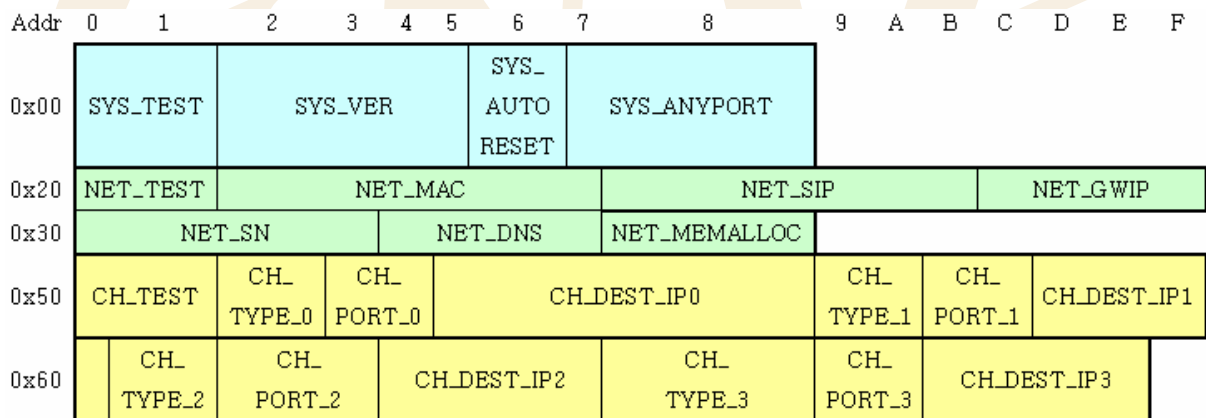
**<Fig 3.2: AVR Internal EEPROM Map>**

**<Table 3-2: AVR Internal EEPROM MAP Definition>**

<b>System Information</b>	#define SYS_INFO	0x00
	#define SYS_TEST	(SYS_INFO)
	#define SYS_VER	(SYS_TEST + 2)
	#define SYS_AUTORESET	(SYS_VER + 4)
	#define SYS_ANY_PORT	(SYS_AUTORESET + 1)
<b>Network Information</b>	#define NET_CONF	0x20
	#define NET_TEST	(NET_CONF)
	#define NET_MAC	(NET_TEST+2)
	#define NET_SIP	(NET_MAC + 6)
	#define NET_GWIP	(NET_SIP + 4)
	#define NET_SN	(NET_GWIP + 4)
	#define NET_DNS	(NET_SN + 4)
#define NET_MEMALLOC	(NET_DNS + 4)	
<b>Channel Information</b>	#define CH_CONF	0x50
	#define CH_TEST	(CH_CONF)
	#define CH_TYPE_0	(CH_TEST + 2)
	#define CH_PORT_0	(CH_TYPE_0 + 1)
	#define CH_DESTIP_0	(CH_PORT_0 + 2)
	#define CH_TYPE_1	(CH_DESTIP_0 + 4)
	#define CH_PORT_1	(CH_TYPE_1 + 1)
	#define CH_DESTIP_1	(CH_PORT_1 + 2)
	#define CH_TYPE_2	(CH_DESTIP_1 + 4)
	#define CH_PORT_2	(CH_TYPE_2 + 1)
	#define CH_DESTIP_2	(CH_PORT_2 + 2)
	#define CH_TYPE_3	(CH_DESTIP_2 + 4)
	#define CH_PORT_3	(CH_TYPE_3 + 1)
#define CH_DESTIP_3	(CH_PORT_3 + 2)	



### 3.1.2.1. System Information

System Information area is used in recording System Information such as Firmware Version of EVB B/D.

**<Table 3-3: System Information>**

Name	Description	Default Value
SYS_TEST	Valid Check of System Information	0xA5A5 – Valid Others – Invalid
SYS_VER	F/W Version	0xAABBCCDD (AA.BB.CC.DD)
SYS_AUTORESET	Auto reset check in case of setting up any environmental variable	0x01 – System Auto Reset Others – No Reset
SYS_ANY_PORT	Using Any Port Number at Socket creation	1000 ~ 65535

System Information is accessed as SYSINFO Data Type.

**<Table 3-4: SYSINFO Data Type Definition>**

Type Definition	Instance
<pre>typedef struct _SYSINFO {     u_int    test;     u_long   ver;     u_char   auto_reset;     u_int    any_port; }SYSINFO;</pre>	SYSINFO <b>SysInfo</b> ;

**<Table 3-5: System Information Access Functions>**

Function	Description
void set_sysinfo(SYSINFO* pSysInfo)	Save the System Information
void get_sysinfo(SYSINFO* pSysInfo)	Get the System Information

### 3.1.2.2. Network Information

Network Information is used in recording Network Configuration information to be used for EVB B/D.

**<Table 3-6: Network Information>**

Name	Description	Default Value
NET_TEST	Valid check of Network Information	0xA5A5 – Valid Others – Invalid
NET_SIP	Source IP Address	0xC0 A80002 (192.168.0.2)
NET_GWIP	Gateway IP Address	0xC0 A80001 (192.168.0.1)
NET_SN	Subnet Mask	0xFFFFFFFF (255.255.255.0)
NET_DNS	DNS Server IP Address	0x00000000 (0.0.0.0)
NET_MEMALLOC	W3150A+ Memory Allocation	0x55

Network Information is accessed as NETCONF Data Type.

**<Table 3-7: NETCONF Data Type Definition>**

Type Definition	Global Instance
<pre>typedef struct _NETCONF {     u_int    test;     u_char  mac[6];     u_long  sip;     u_long  gwip;     u_long  sn;     u_long  dns;     u_char  mem_alloc; }NETCONF;</pre>	NETCONF <b>NetConf</b> ;

**<Table 3-8: Network Information Access Functions>**

Function	Description
void set_netconf(NETCONF* pNetConf)	Save the Network Information
void get_netconf(NETCONF* pNetConf)	Get the Network Information

### 3.1.2.3. Channel Information

Following table introduces applications to be used in 4 channels of W3150A<sup>+</sup>.

**<Table 3-9: Channel Information>**

Name	Description	Default Value
CH_TEST	Valid check of channel Information	0xA5A5 – Valid Others – Invalid
CH_TYPE_X	Application type of No."X" Channel	Default - LB_TCPS <div style="border: 1px solid black; padding: 5px;">                     NOTUSE : Not Used                      DHCP_CLIENT : DHCP Client                      LB_TCPS : Loopback TCP Server                      LB_TCPC : Loopback TCP Client                      LB_UDP : Loopback UDP                      WEB_SEVER : Web Server                 </div>
CH_PORT_X	Source / Destination Port number of No."X"	Little Endian LB_TCPS : Default Source Port, 0x5000 LB_TCPC : Default Destination Port, 0x3000 LB_UDP : Default Source Port, 0x3000 WEB_SERVER : 80
CH_DESTIP_X	Destination IP adres of No. "X" channel	0xC0 A80003 (192.168.0.3)

Channel Information is used for recording application type for 4 channels of W3150A<sup>+</sup>.

Channel application type includes Loopback TCP Server, Loopback TCP Client, Loopback UDP, DHCP Client, Web Server. Channel Information is defined as APPTYPE enumeration type.

**<Table 3-10: Channel Application Type>**

```
typedef enum _APPTYPE
{
    NOTUSE,
    DHCP_CLIENT,
    LB_TCPS,
    LB_TCPC,
    LB_UDP,
    WEB_SERVER
}APPTYPE;
```

Channel Information is accessed as CHCONF Data Type.

<Table 3-11: CHCONF Data Type Definition>

Type Definition	Global Instance
<pre>typedef struct _CHCONF {     u_int test;     struct _CH_CONF     {         u_char  type;         u_int   port;         u_long  destip;     }ch[4]; }CHCONF;</pre>	CHCONF <b>ChConf</b> ;

<Table 3-12: Channel Information Access Function>

Function	Description
void set_chconf(CHCONF* pChConf)	Save the channel information
void get_chconf(CHCONF* pChConf)	Get the channel information

### 3.2. EVB B/D Firmware

EVB B/D Firmware -EVB main()- can be divided into two parts. - Manage Program that sets up various environments for running EVB B/D and Loopback Programs that tests W3150A+ performance. There are Internet Application using Internet Protocols such as DHCP, HTTP, DNS, and ICMP.

Let's look at the source list of which EVB B/D is composed and then look at each application source.



## 3.2.1. Sources

**<Table 3-13: EVB B/D Sources>**

Classification (Directory)	Files	Description
app	ping_app.h, ping_app.c	Ping Request App implementation
	loopback.h, loopback.c	TCP, UDP Loopback Apps implementation
	webserver.h, webserver.c	Webserver App implementation
mcu	delay.h, delay.c	Delay Function – wait_xxx()
	serial.h, serial.c	AVR UART control
	timer.h, timer.c	AVR Timer enable & disable
	types.h	AVR Data Type Definition
evb	channel.h, channel.c	Channel App Handler registration & cancellation
	config.h, config.c	EVB B/D Environment
	evb.h, evb.c	EVB B/D initialization
	lcd.h, lcd.c	EVB B/D Text LCD control
	led.h, led.c	EVB B/D LED(D1,D2) control
	manage.h, manage.c	Manage App
inet	dhcp.h dhcp.c	DHCP Client Protocol
	dns.h, dns.c	DNS Client Protocol
	httpd.h, httpd.c	HTTP Protocol
	ping.h, ping.c	Ping Protocol
main	main.h, main.c	EVB B/D F/W main()
rom	[webpage]	EVB B/D Web Pages
	romfs.h, romfs.c	EVB B/D Web Pages Image
	searchfile.h,searchfile.c	EVB B/D Web Page control
util	myprintf.h	printf() for debugging
	socketutil.h, socketutil.c	Utilities relating Socket
	util.h, util.c	Utilities
iinChip	iinchip_conf.h	System Dependant Defintion of W3150A <sup>+</sup>
	w3150a.h, w3150a.c	I/O Functions of W3150A <sup>+</sup>
	socket.h, socket.c	Socket APIs for W3150A <sup>+</sup>

### 3.2.2. How to Compile

Sources of [Chapter 3.2.1](#) compile in bundle after arranging SRC items.

Compiling of EVB-B1+ firmware can be processed by using WINAVR and AVRSTUDIO. First, install the WINAVR and AVRSTUDIO at the PC. Then, open the firmware file, "EVBs\_B1plus.aps" through AVRSTUDIO project file to perform the compiling easily.

Be sure to check compile setting detail at the Configuration option of Project menu of AVRSTUDIO. For the setting method, refer to AVR Studio User Guide.

As the firmware provided by WIZnet is based on AVR-GCC 3.4.6, it can not be operated correctly at another version of the compiler.

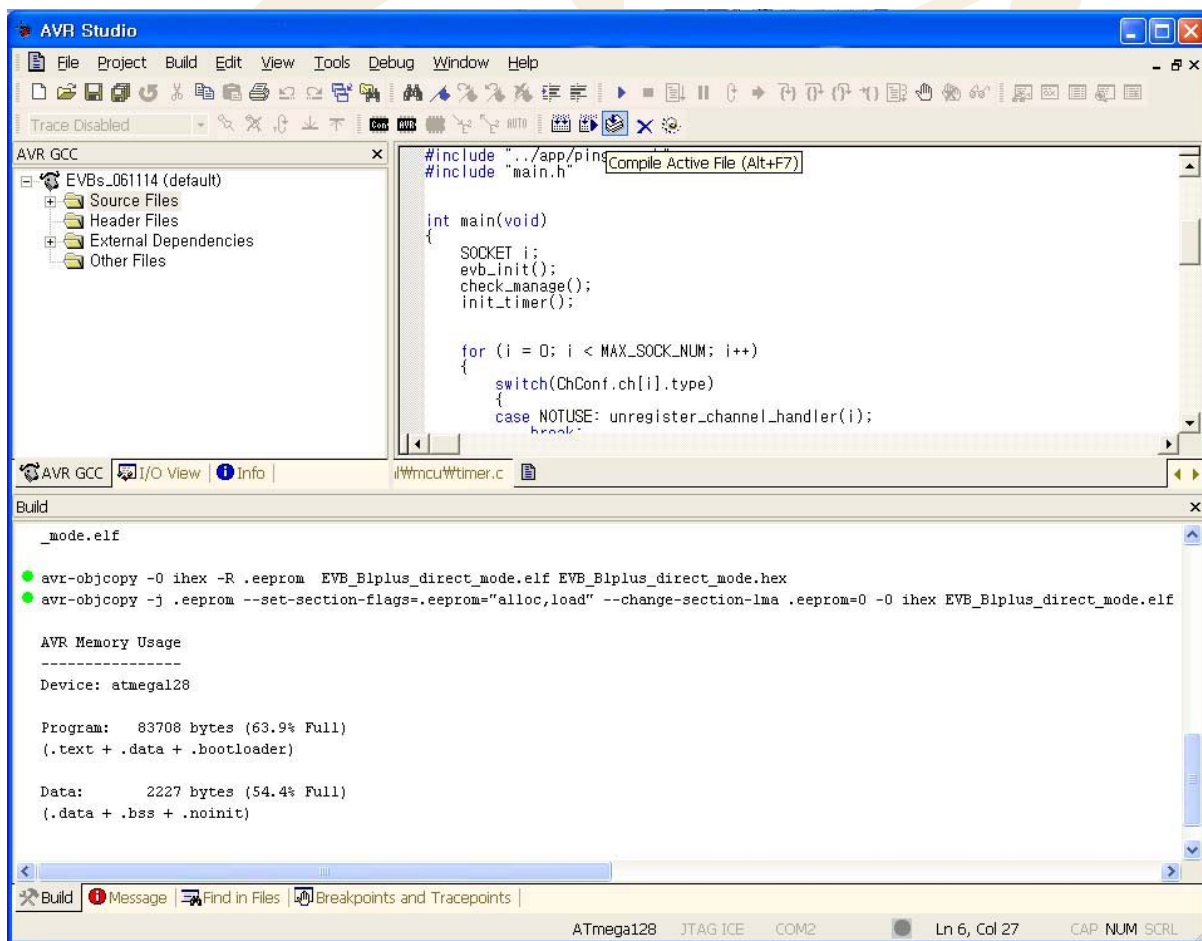

```

AVR GCC
#include "../app/ping"
#include "main.h"

int main(void)
{
    SOCKET i;
    evb_init();
    check_manage();
    init_timer();

    for (i = 0; i < MAX_SOCKET_NUM; i++)
    {
        switch(ChConf.ch[i].type)
        {
            case NOTUSE: unregister_channel_handler(i);
                break;
        }
    }
}
    
```

```

Build
_mode.elf

avr-objcopy -O ihex -R .eeprom -R .EEPROM -R .eeprom EVB_B1plus_direct_mode.elf EVB_B1plus_direct_mode.hex
avr-objcopy -j .eeprom --set-section-flags=.eeprom="alloc,load" --change-section-lma .eeprom=0 -O ihex EVB_B1plus_direct_mode.elf

AVR Memory Usage
-----
Device: atmega128

Program: 83708 bytes (63.9% Full)
(.text + .data + .bootloader)

Data: 2227 bytes (54.4% Full)
(.data + .bss + .noinit)
    
```

After compile is completed, a hex file will be created in the folder that user defined before. This file will be programmed in Atmega128.

< Table 3-14 : W3150A<sup>+</sup>'s DEFINE Option >

<b>#define LITTLE_ENDIAN</b>	
#define __DEF_IINCHIP_DIRECT_MODE__	1
#define __DEF_IINCHIP_INDIRECT_MODE__	2
#define __DEF_IINCHIP_SPI_MODE__	3
<b>#define __DEF_IINCHIP_BUS__ __DEF_IINCHIP_DIRECT_MODE__</b>	
##define __DEF_IINCHIP_BUS__ __DEF_IINCHIP_INDIRECT_MODE__	
##define __DEF_IINCHIP_BUS__ __DEF_IINCHIP_SPI_MODE__	

Since EVB B/D is Little-Endian system, LITTLE\_ENDIAN is defined and used. If the target system is Big-Endian, the defined items should be commented.

If W3150A<sup>+</sup> is intended to be used as different mode other than Direct Bus Mode, use desired Bus Mode defined as \_\_DEF\_IINCHIP\_BUS\_\_ instead of \_\_DEF\_IINCHIP\_DIRECT\_MODE\_\_. If DEFINE OPTION of W3150A<sup>+</sup> is changed, the sources must Re-Build. To Re-Build project, do "make clean", then "make".

In case of SPI mode, be sure to change the configuration of JP18~JP22 in the MB-EVB-X2 board. For more detail, refer to [Chapter 2.1.1 EVB B/D Layout & Configuration](#).

### 3.2.3. How to download

For downloading the hex file, we use AVRStudio and AVRISP Cable.

- 1) Connect AVRISP Cable to JP3 at the PM-A1.
- 2) Supply the power to EVB B/D.
- 3) Run AVRStudio.exe.
- 4) Select "ATmega128" in Device section.
- 5) Select the HEX file in FLASH section.
- 6) Click "Program" button.

Please refer to "AVR Tool Guide.pdf" for more information.

### 3.2.4. EVB B/D's main()

If we take closer look at main(), for certain amount of time, we wait for Manage Program from RS232 Terminal after initialization of board with board reset. At this point, if RS232 terminal displays the Manage Program entering command, EVB B/D environment such as network information and channel Information can be set and ping request program can be run.

If Manage Program is done or there is no entering command from RS232 terminal, the application for each of 4 channels of W3150A<sup>+</sup> is executed and initialized using previously set network information.

<Fig 3.3> process procedure of EVB B/D main(). Refer to "main/main.c"

If DHCP client exists in the application, the DHCP client obtains the network information from DHCP server



by calling 'get\_IP\_DHCP()' function. If DHCP client application does not exist or fails to obtain network information from DHCP server, the EVB B/D is initialized with previously-set network information.

After the initialization, it runs test applications of EVB B/D by calling each registered application handler. For further details on DHCP client program, refer to "[Chapter 3.2.6.5 DHCP Client.](#)"



**<Table 3-15: Reference Functions in EVB B/D's main()>**

Function Name	Description	Location
int main(void)	EVB B/D main()	main/main.c
void evb_init(void)	AVR, Text LCD, UART initialization	evb/evb.c
void net_init(void)	EVB B/D Network initialization	evb/evb.c
void check_manage(void)	Manage Program action wait and execution	evb/manage.c
void register_channel_handler (u_char ch, void (*handler)(u_char))	Channel Application Handler registration	evb/channel.c
void unregister_channel_handler (u_char ch)	Channel Application Handler cancellation	evb/channel.c
void init_dhcp_client(SOCKET s, void (*ip_update)(void), void (*ip_conflict)(void))	DHCP Client Program initialization	inet/dhcp.c
u_int getIP_DHCPs(void)	Network Information acquisition from DHCP Server	inet/dhcp.c
void check_DHCP_state(SOCKET s)	Check to expire the leased time from DHCP server	inet/dhcp.c
void loopback_tcps(u_char ch)	Loopback - TCP Server	app/loopback.c
void loopback_tcpc(u_char ch)	Loopback - TCP Client	app/loopback.c
void loopback_udp(u_char ch)	Loopback - UDP	app/loopback.c
void web_server(u_char ch)	Web Server Program	app/webserver.c

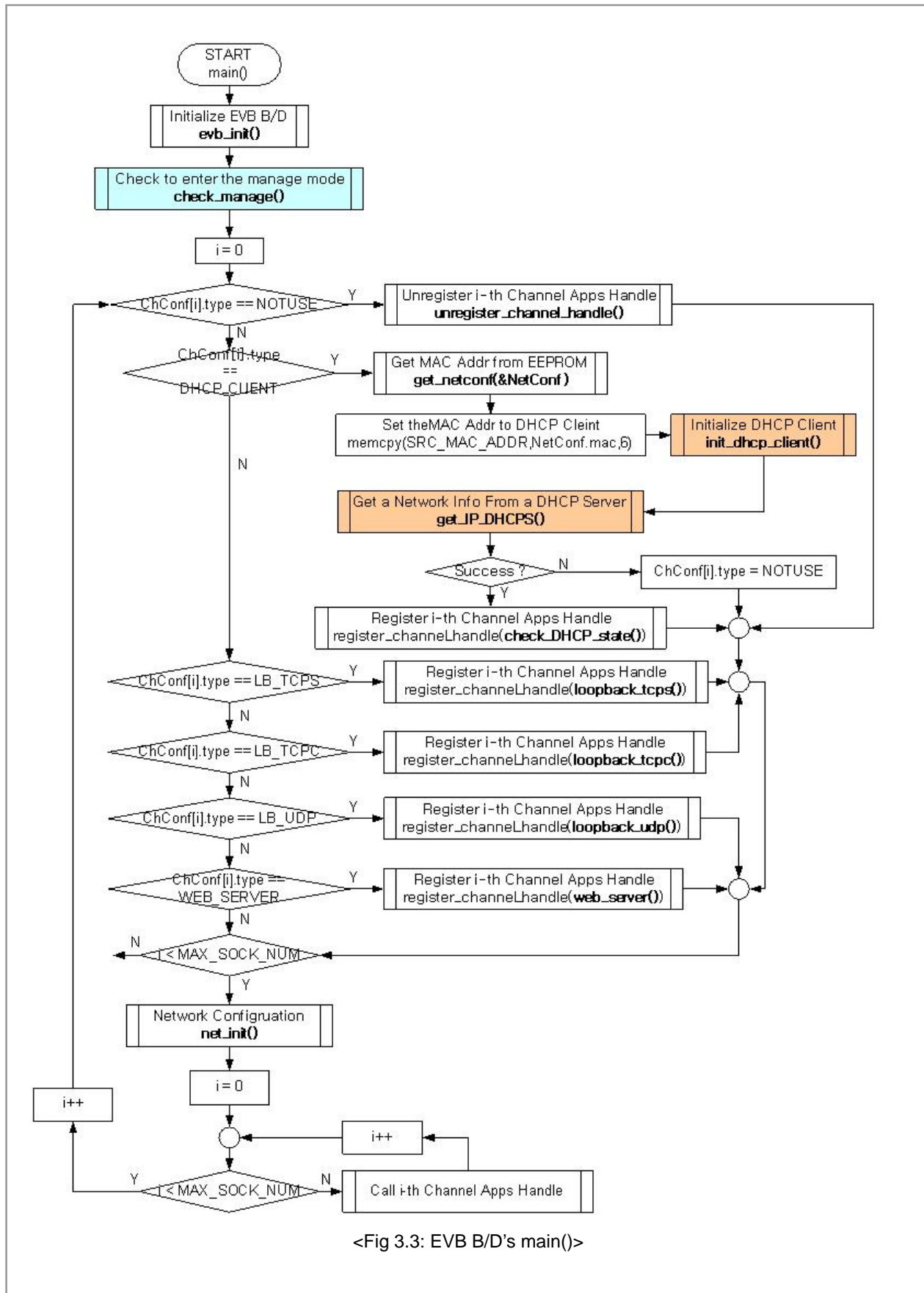

<Fig 3.3: EVB B/D's main(>

### 3.2.5. Manage Program

Manage Program is a program that sets up network and channel information through RS232 terminal and tests application by sending Ping Request to certain Destination.

Manage program can be started by calling `check_manage()` from `main()` function. `check_manage()` checks if there is any entering command to Manage Program from RS232 terminal - if character 'M' or 'm' is input or not. And if the command is detected, Manage Program will be entered through `manage_config()`. If the user change the configuration, the EVB B/D automatically reboots and `check_manage()` is skipped.

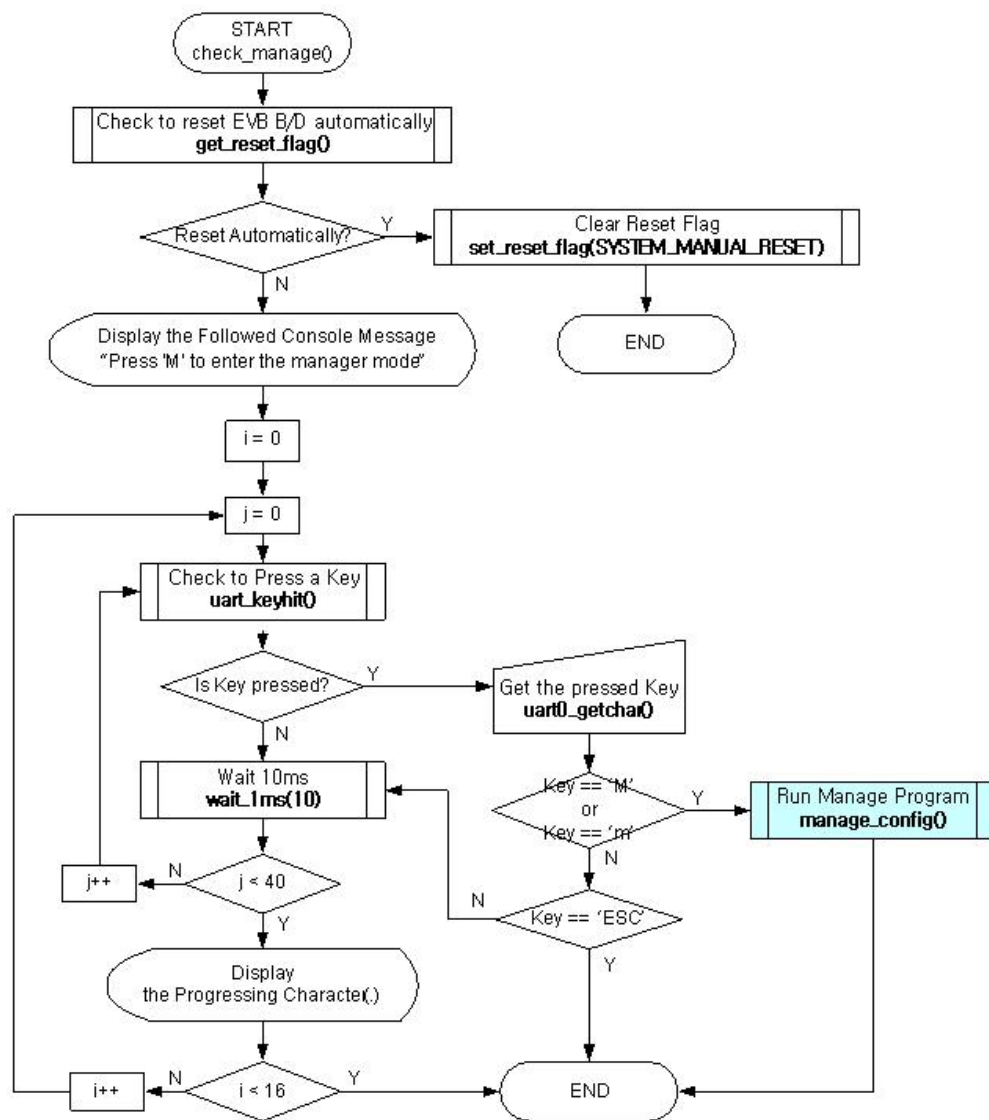

<Fig 3.4: check\_manage(>

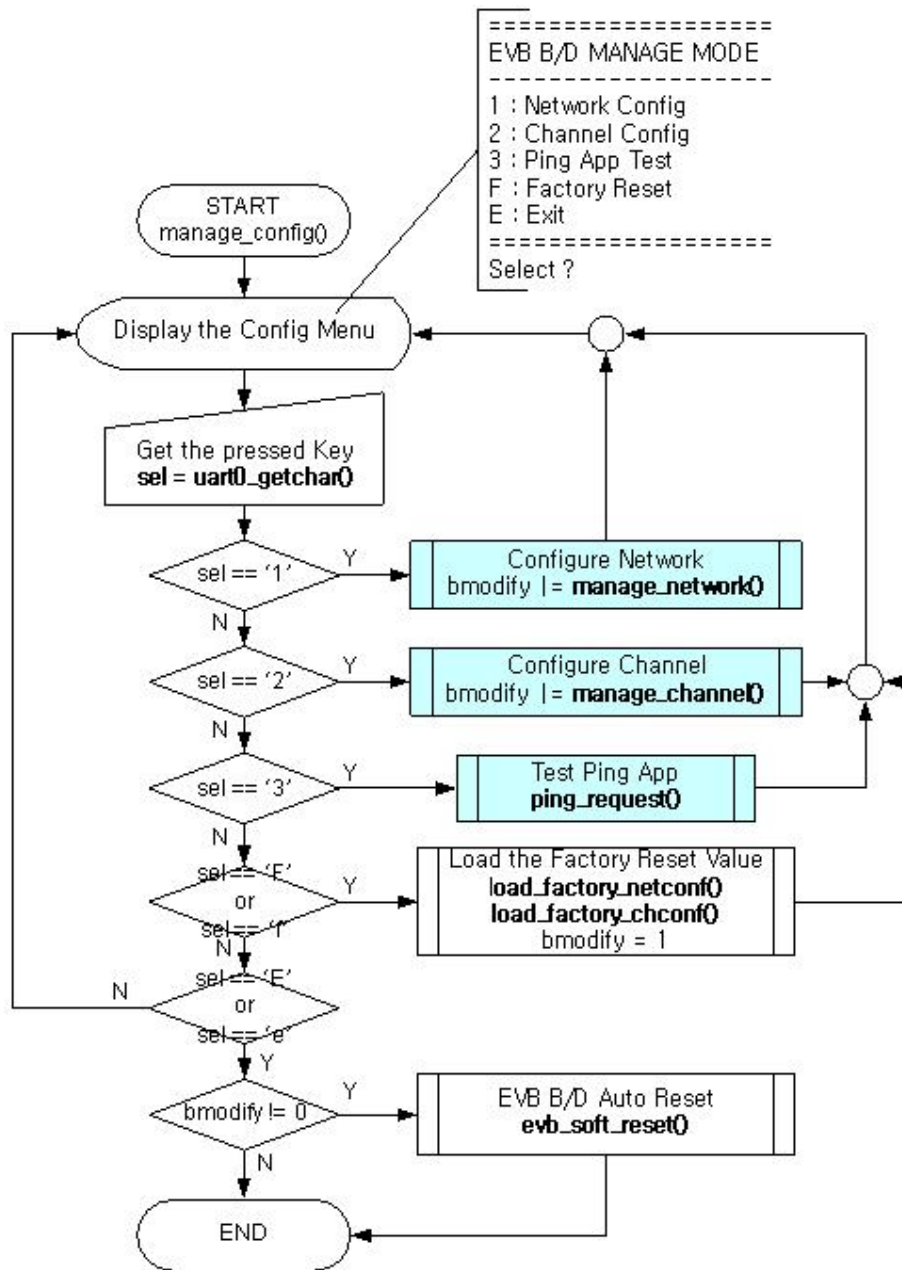

<Fig 3.5: manage\_config()>

If the EVB B/D is updated, the EVB B/D automatically reboots to apply the updated configuration.

**<Table 3-16: Caller Function at Manage Program >**

Function Name	Description	Location
void check_manage(void)	Decision of Manage Program is executed or not	evb/manage.c
void manage_config(void)	Manage Program	evb/manage.c
u_char manage_network(void)	Configure Network Information	evb/manage.c
u_char manage_channel(void)	Configure Channel Information	evb/manage.c
u_char get_reset_flag(void)	EVB B/D's Auto/Manual Reset recognition and confirm Auto : SYSTEM_AUTO_RESET Manual : SYSTEM_MANUAL_RESET	evb/config.h evb/config.c
void set_reset_flag(u_char flag)	Copy of EVB B/D Reset status	evb/config.c
void load_factory_netconf(void)	Factory Reset Network Information	evb/config.c
void load_factory_chconf(void)	Factory Reset Channel Information	evb/config.c
u_int uart_keyhit(u_char uart)	Checking the Input from UART(0,1)	mcu/serial.c
char uart0_getchar(void)	Read one character from UART0	mcu/serial.c
void wait_1ms(u_int cnt)	Delay Function	mcu/delay.c
void ping_request(void)	Ping Request Test Program	app/ping_app.c

### 3.2.5.1. Network Configuration

Network Configuration is a sub-program of Manage Program and built with manage\_network(). And it's the program that sets up Network Information of EVB B/D. In general, MAC Address of Network Information is hardly updated after the initial setup. Accordingly, MAC Address setup does not provide Configuration Menu such as Source IP, Gateway IP, or Subnet Mask but it provides hidden menu. Also, MAC Address is not changed at the time of Factory Reset. MAC Address is updated using 'M' or 'm'.

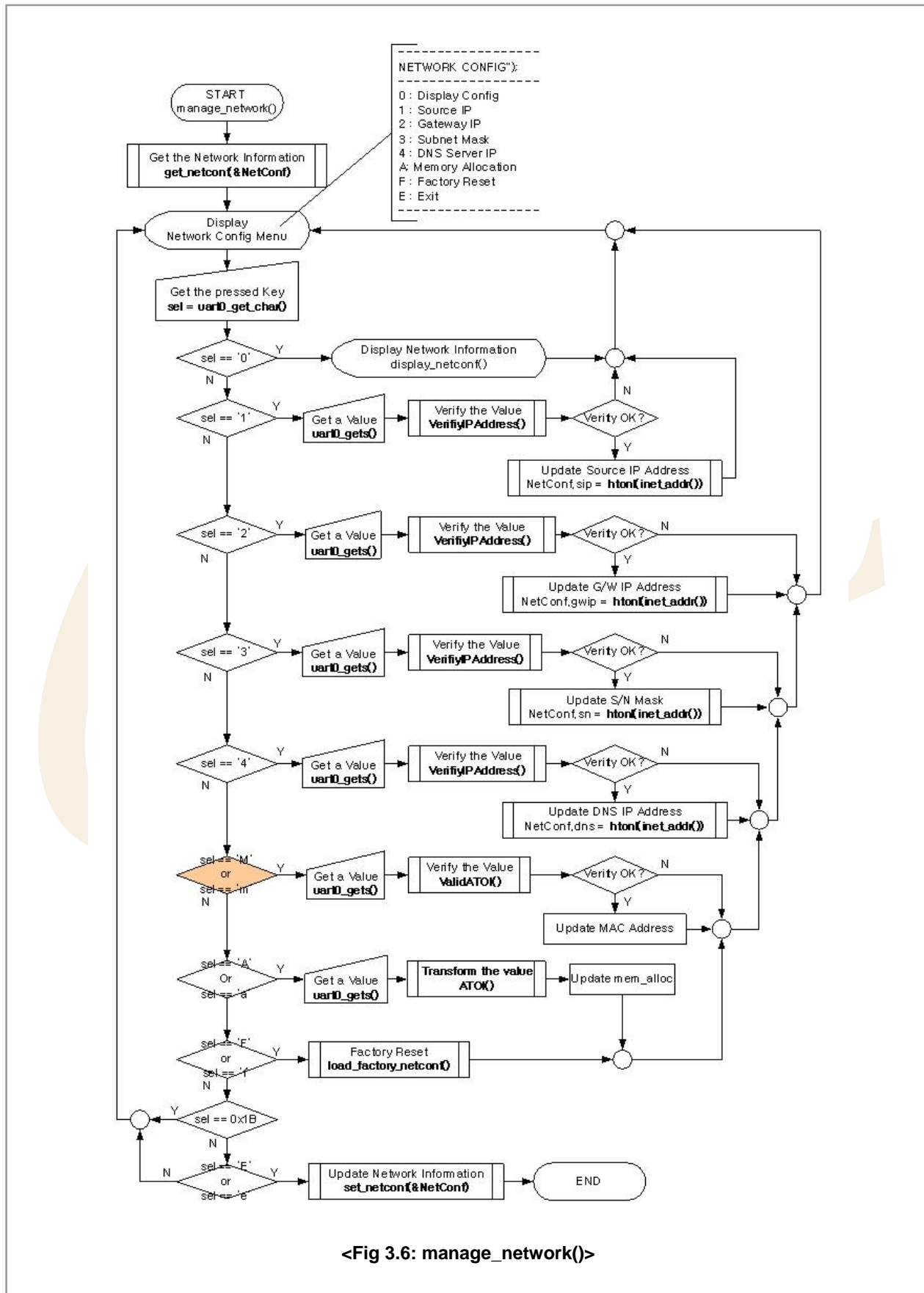

<Fig 3.6: manage\_network(>

**<Table 3-17: Reference Functions in manage\_config()>**

Function Name	Description	Location
u_char manage_network(void)	Configure Network Information	evb/manage.c
void get_netconf(NETCONF* pNetConf)	Get the Network Information that is previously set	evb/config.c
void set_netconf(NETCONF* pNetConf)	Update the Network Information	evb/config.c
void display_netconf(NETCONF* pNetConf)	Outputs the Network Information to the terminal	evb/config.c
Void load_factory_netconf(void)	Load Factory Reset Network Information	evb/config.c
char uart0_getchar(void)	Read one character from UART0	mcu/serial.c
int uart_gets(u_char uart, char * str, char bpasswordtype, int max_len)	Read text lines from UART(0,1)	mcu/serial.c
char VerifyIPAddress(char* src)	Check if the string is IP Address	util/sockutil.c
Unsigned long htonl (unsigned long hostlong)	Transforms ordering of Long Type Data	util/sockutil.c
Unsigned long inet_addr (unsigned char* addr)	Transforms IP string into long type	util/sockutil.c

### 3.2.5.2. Channel Configuration

Channel Configuration, a sub-program of Manage Program is made of manage\_config() and decides which application to be applied for each of 4 channels of W3150A<sup>+</sup>.

The application types that can be set up, are DHCP Client, Loopback TCP Server/Client, Loopback UDP, and Web Server Program. Each channel can be set up with any one of the applications above. However, the DHCP Client can only be supported by the first channel and the setting cannot be repeated on other channels.

TCP Server Program (LB\_TCPS, WEB\_SERVER) can be set repeatedly by all channels. In such case, the same port can be used. Here, the number of clients is as many as the same port number. Other applications can be set repeatedly by channels, but the same port number cannot be used.



**<Table 3-18: Constraint by Application Types>**

APPTYPE	Repeat Setups	Port Repeat	Destination IP Setup
DHCP_CLIENT	X	X	X
LB_TCPS	O	O, supports all the simultaneously connected clients as many as the number of repeated ports	X
LB_TCPC	O	X	O
LB_UDP	O	X	X
WEB_SERVER	O	O, supports all the simultaneously connected clients as many as the number of repeated ports	X

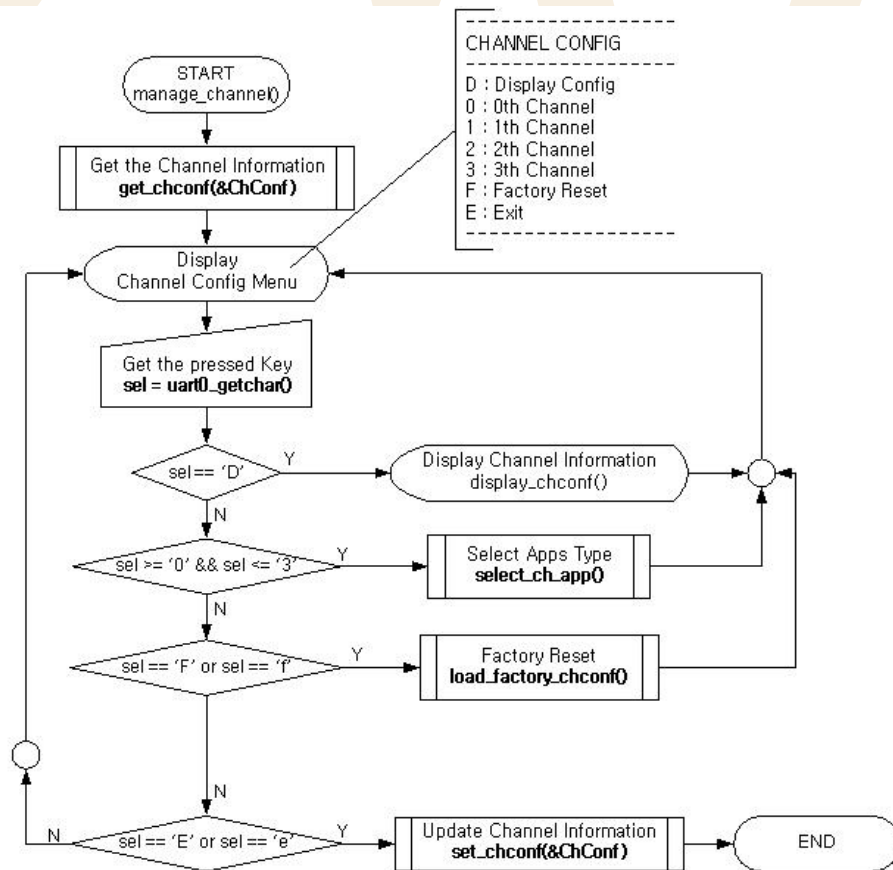
**<Fig 3.7: manage\_channel()>**

**< Table 3-19: Reference Functions in manage\_channel() >**

Function Name	Description	Location
u_char manage_channel(void)	Configure Channel Information	evb/manage.c
void select_ch_app (CHCONF* pChConf, u_char ch)	Select available Application Type and Setup required factors	evb/manage.c
void get_chconf (CHCONF* pChConf)	Get Channel Information	evb/config.c
void set_chconf (CHCONF* pChConf)	Update Channel Information	evb/config.c
void display_chconf (CHCONF * pChConf)	Output Channel Information through Terminal	evb/config.c
void load_factory_chconf(void)	Factory Reset Channel Information	evb/config.c
char uart0_getchar(void)	Read one character from UART0	mcu/serial.c

### 3.2.5.3. Ping Request Program

Ping Request Program is a program that sends Ping Request to a certain destination. It uses ICMP protocol message on IP protocol and made with ping\_request().

ping\_request() is created with the form similar to Ping program in DOS command prompt. It sends Ping request to a destination after analyzing and processing the options.

Both domain name and IP address can be used for destination address to the Ping request. In case of using domain name, domain name is changed into IP address using gethostbyname() or DNS. With the changed IP address, the Ping request is sent.

When IP address is used with '-a' option, domain name can be obtained through gethostbyaddr() from DNS Server and the Ping request is sent to the IP address. When IP address is used without the '-a' option, Ping request is sent to input IP address without the connection with DNS.

gethostbyname(), gethostbyaddr() is DNS-related functions. For further information, refer to [Chapter 3.2.6.6 DNS Client](#). <Fig 3.8> and <Fig 3.9> are processing procedures of ping\_request().

<Fig 3.8> describes how tokens of inputs of Command, Option, and Option Value are created and the related Bit of Argument Flag(PingArgsFlags) is decided.

<Fig 3.9> calls ping() based on relevant option and option after checking the validity of command, option, and option value with bits of argument flag. ping() sends Ping request message to a certain destination and processes the ICMP message which is received from any destination.

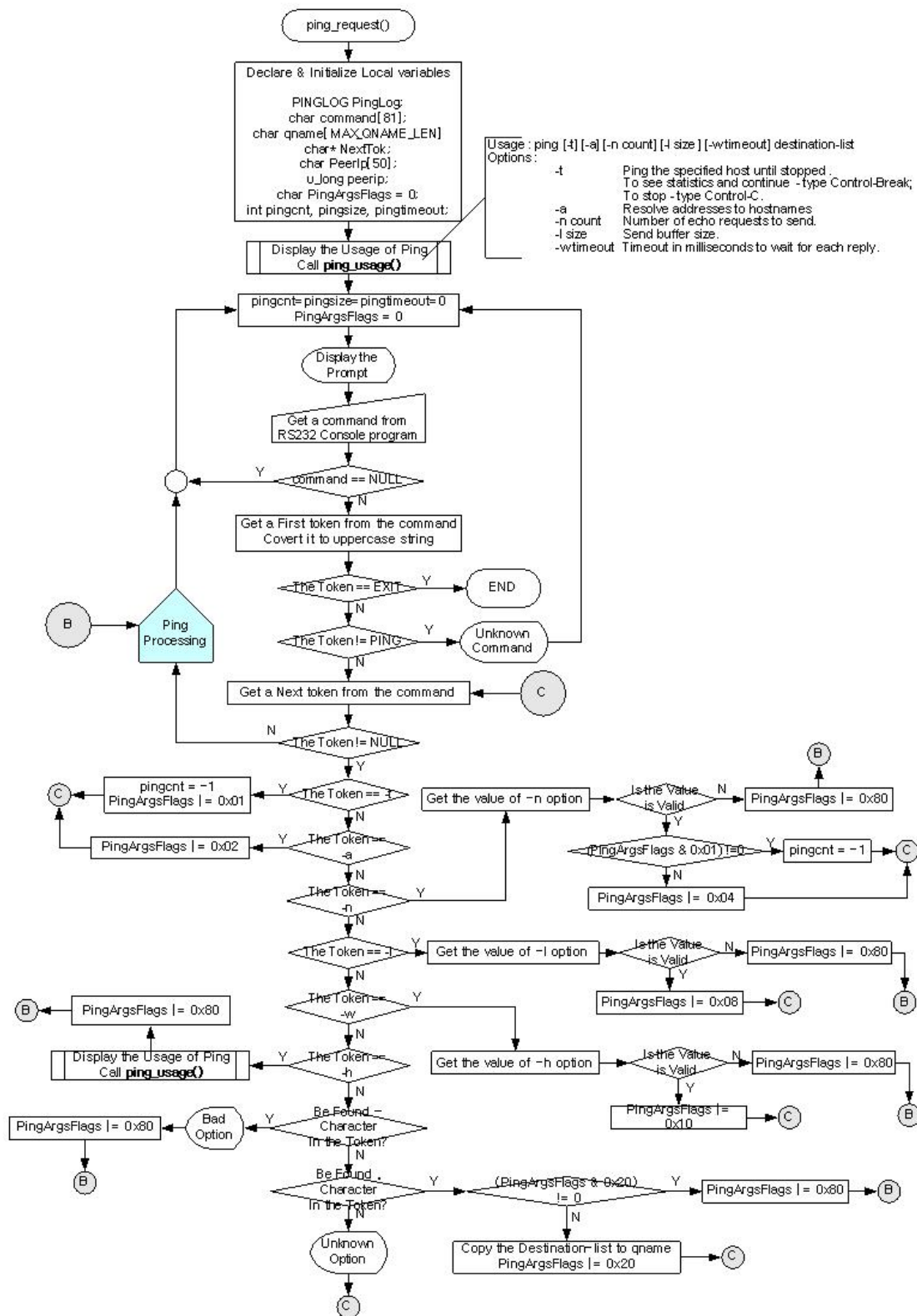

<Fig 3.8: ping\_request(>

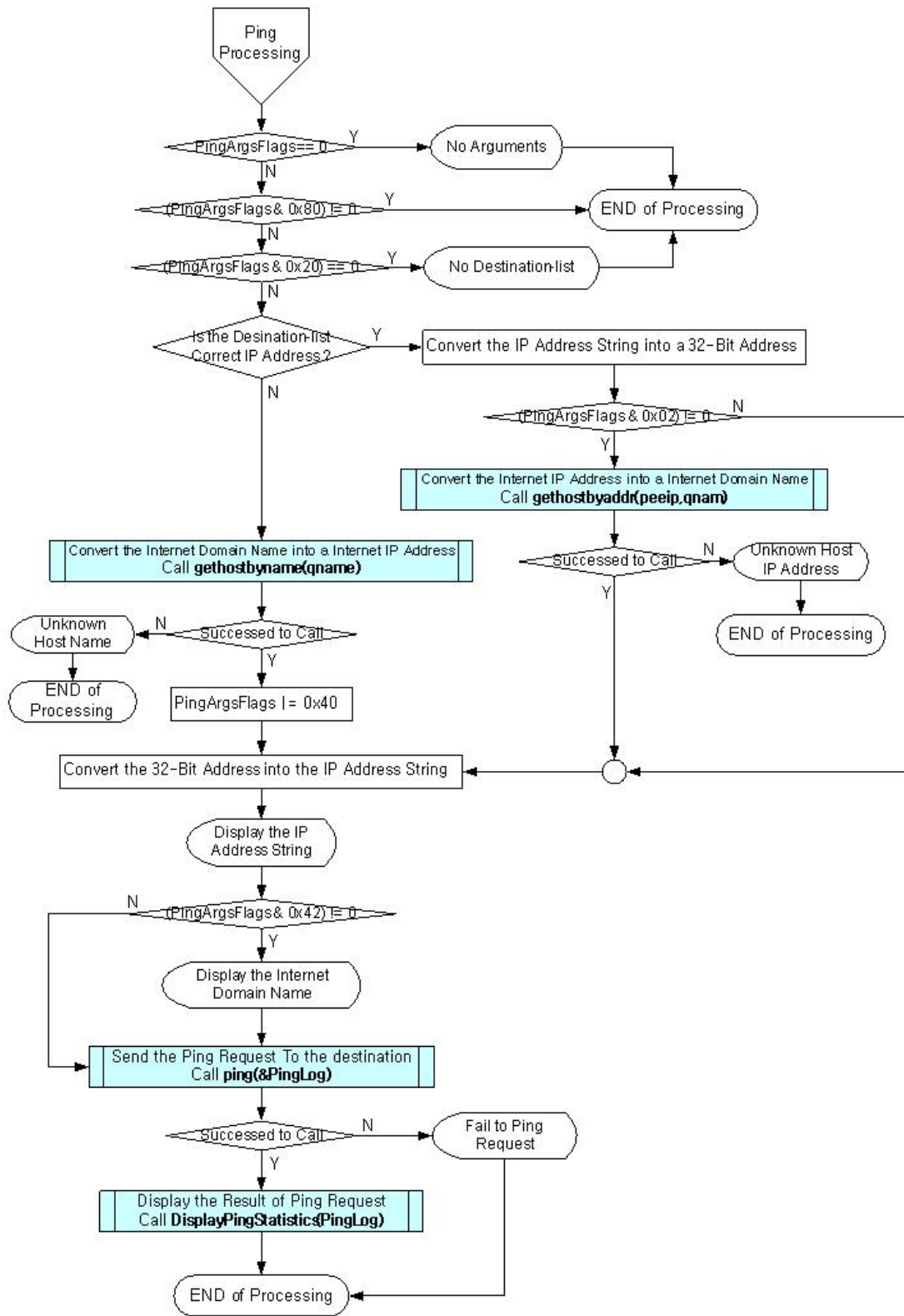

<Fig 3.9: ping\_request() – Continue>

Let's take a brief look at Ping message before we proceed to Ping program.

Ping message has the value of '0'(Ping Reply) or '8'(Ping Request) at Type Field. The Code Field of ICMP Message has 0. Type Dependant Data Field(4Bytes) of ICMP Message can be re-defined as ID Field(2Bytes), Sequence Number Field(2Bytes) respectively. Data Field of ICMP Message is filled with the Ping data to be looped back.

Finally, it calculates the checksum of ICMP header and Ping data of which the checksum fields are 0. After the calculation, it replaces 0 checksum fields with the newly calculated values.

<Fig 3.10> is a diagramming representation of the relationship between the ICMP message format and the Ping message.

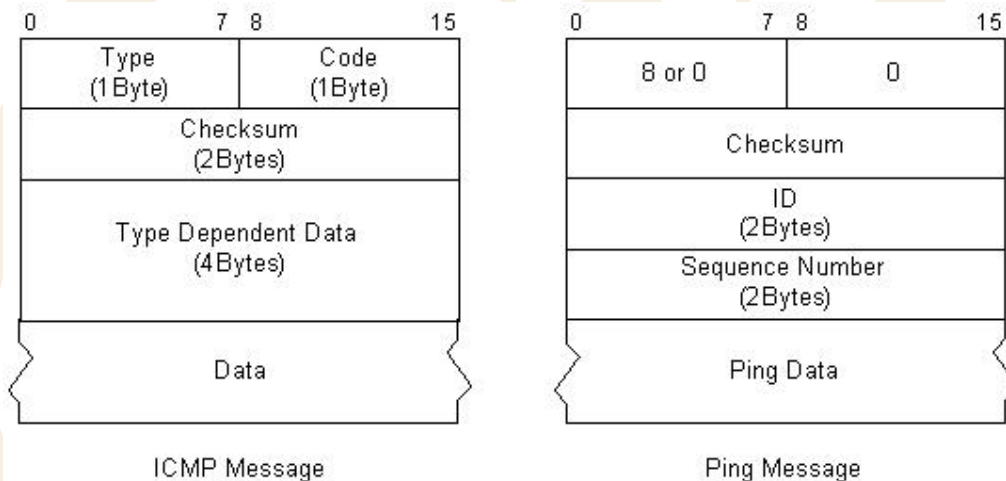

**<Fig 3.10: ICMP Message VS Ping Message>**

Checking the Ping reply to the Ping request can be processed by checking if the values of ID, sequence number and ping data field are same or not. In case the Ping reply does not come back in wait time, the ping can be sent again. In such case, the Ping request is sent with the sequence number incremented by 1.

Transmitting Ping request message and checking the Ping reply message were done by ping(). The elements of ping() are of destination IP address, Ping reply wait time, number of Ping requests. Ping data size and received Ping Replies are analyzed and processed to fit the elements.

<Fig 3.11> is the process of ping() and Ping message is defined and used as the data type of <Table 3-21>. Refer to "inet/ping.h"

**<Table 3-20: PINGMSG Data Type Definition>**

```

typedef struct _PINGMSG
{
    char    Type;                // 0 - Ping Reply, 8 - Ping Request
    char    Code;                // Always 0
    u_short CheckSum;            // Check sum
    u_short ID;                  // Identification
    u_short SeqNum;              // Sequence Number
    char    Data[PINGBUF_LEN];   // Ping Data
}PINGMSG;
    
```

Data field size of PINGMSG is of 'PINGBUF\_LEN' Byte. PINGBUF\_LEN is defined as '32'. However, data field max size may be '1472'. This is because the sending MTU of W3150A<sup>+</sup> is 1480 bytes, and the sum of Code, CheckSum, ID, and SeqNum Field Size is 8 Bytes. If we subtract 8 from 1480 we get 1472. Hence, the size is 1472 bytes.

The results from ping() are saved in Data Type defined in <Table 3-22>.

**<Table 3-21: PINGLOG Data Type Definition>**

```

typedef struct __PINGLOG
{
    u_short CheckSumErr;
    u_short UnreachableMSG;
    u_short TimeExceedMSG;
    u_short UnknownMSG;
    u_short ARPErr;
    u_short PingRequest;
    u_short PingReply;
    u_short Loss;
}PINGLOG;
    
```

The saved Ping log can be output with RS232 terminal through DisplayPingStatistics() function. <Fig 3.12> shows the process procedures of DisplayPingStatistics().

CheckSumErr field is incremented by 1 whenever the checksum of Ping Reply from peer is not correctly received.

Unreachable MSG field and TimeExceedMSG field are incremented by 1 in case of receiving Unreachable Message or Time Exceeded Message from peer or gateway.

UnknownMSG field is incremented by 1 when the unknown message is received.

ARPErr field is incremented by 1 whenever ARP reply is not received upon ARP request to get the Hardware address(MAC Address) of the peer.

PingRequest field is incremented by 1 whenever ping() sends Ping request.

PingReply field is incremented by 1 whenever Ping reply for Ping request from the peer is received.

Loss field is incremented by 1 whenever Wait Timeout is occurred because nothing is replied to the peer in certain period of time after sending Ping request.



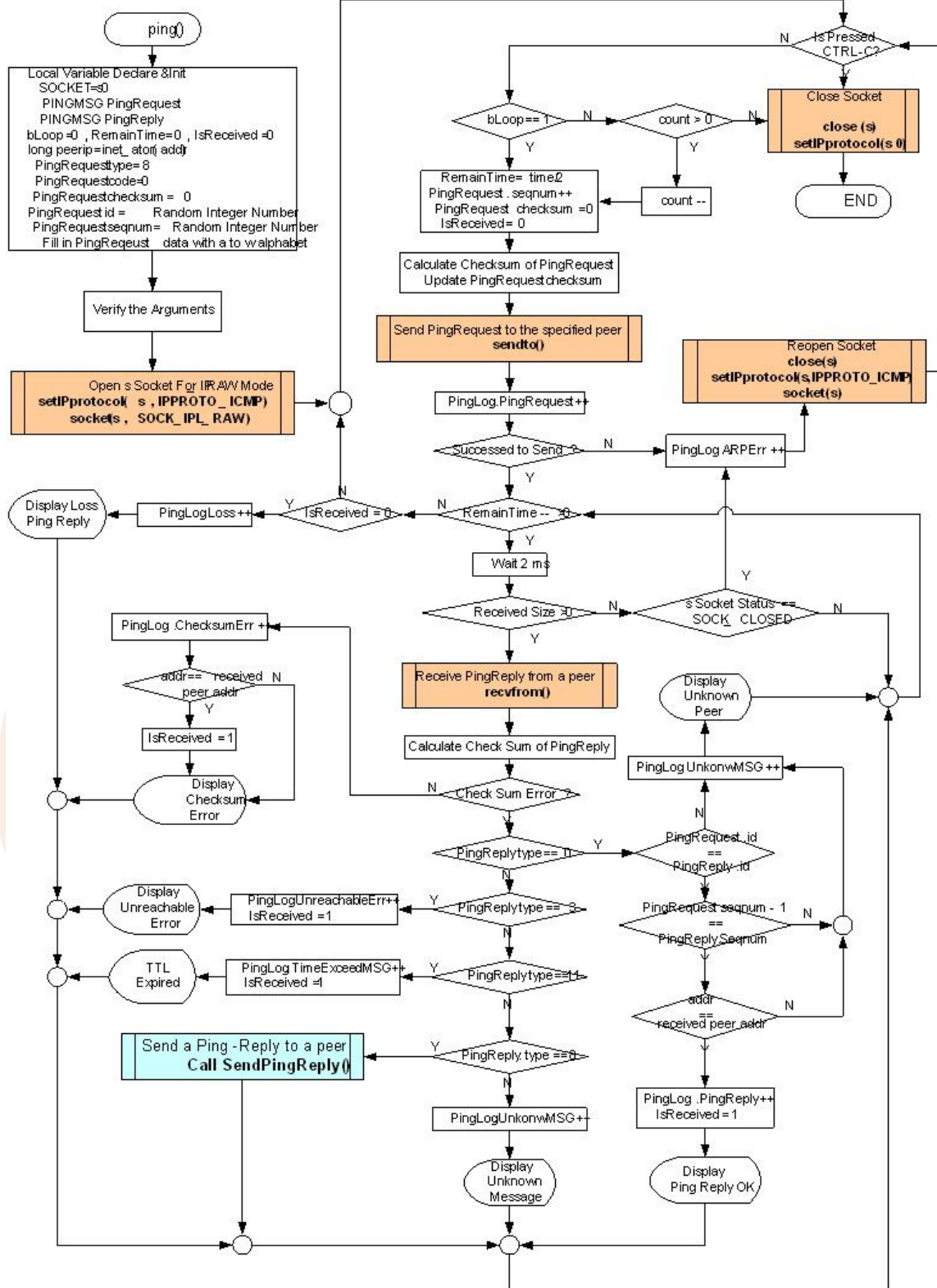

<Fig 3.11: ping()>



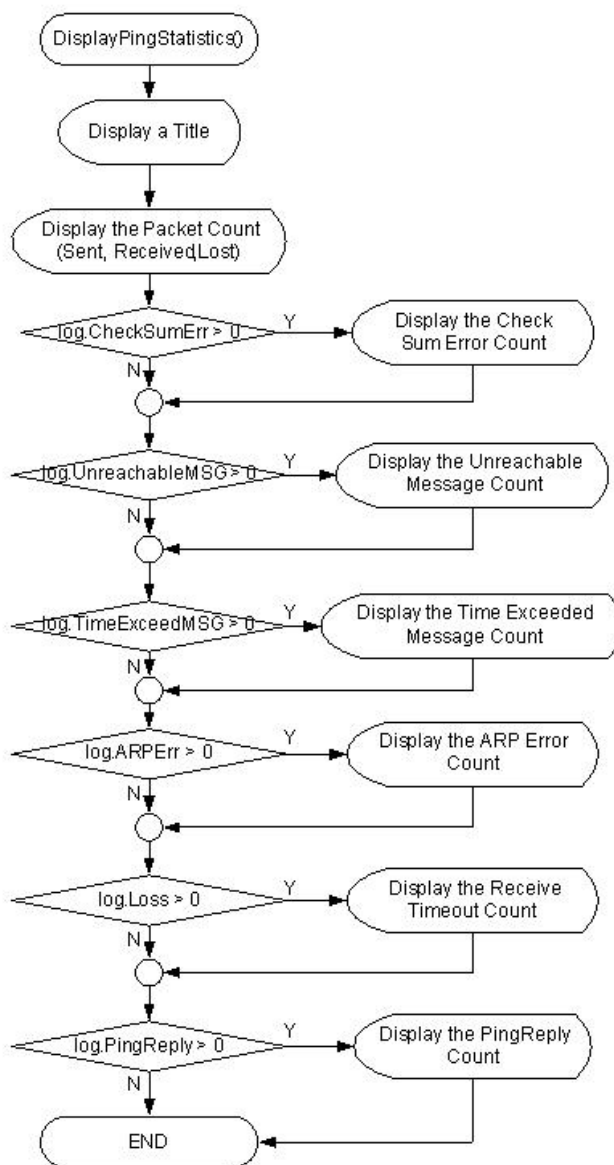

<Fig 3.12: DisplayPingStatistics()>

Ping request program is, as explained previously, a program that uses ICMP protocol which is running on IP Protocol. In case of using ICMP channel at W3150A+, as shown in <Fig 3.11> and <Fig 3.13>, IP protocol to be used must be decided. The socket must be created after calling `setIPProtocol(s, IPPROTO_ICMP)`. IP\_RAW channel must be created by calling `socket(s, SOCK_IP_L_RAW, port, flag)` when creating the socket. In case of closing ICMP Socket, `setIPProtocol(s, 0x00)` should be called after `close(s)` and clear the ICMP Flag which was previously set.

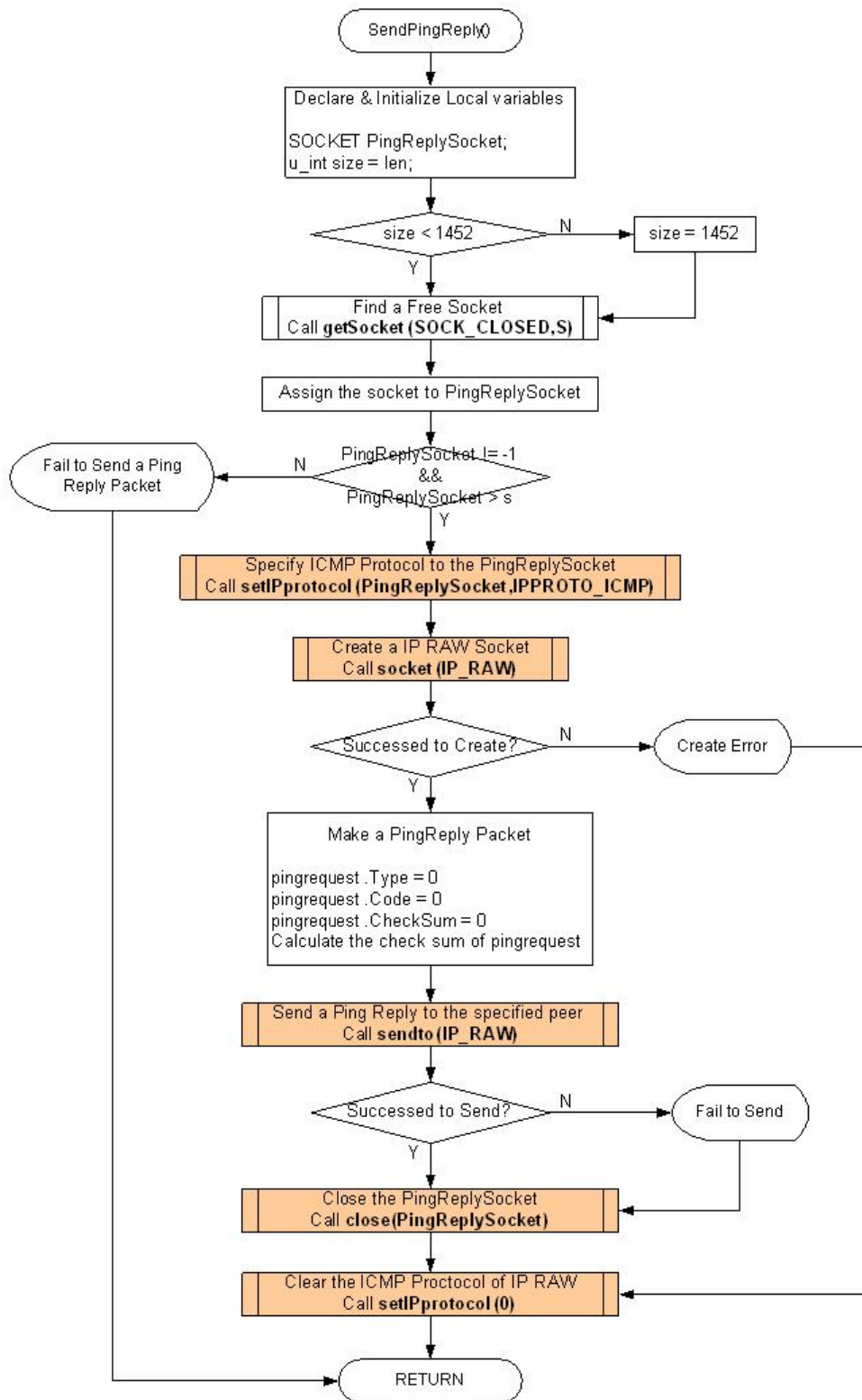

<Fig 3.13: SendPingReply()>

**<Table 3-22: Reference Functions in ping\_request()>**

Function Name	Description	Location
void ping_request(void)	Ping Request program	app/ping_app.c
void ping_usage(void)	Outputs the instruction of Ping Request program	app/ping_app.c
char ping (int count, u_int size, u_int time, u_char* addr, PINGLOG* log)	Sends Ping Request to specific destination, and processes ICMP message received from any destination.	inet/ping.c
void DisplayPingStatistics (PINGLOG log)	Outputs the results from ping() calling	inet/ping.c
void setIPprotocol (SOCKET s, u_char ipprotocol)	Assigns IP protocol of the related socket	iinChip/w3150a.c
char socket(SOCKET s, u_char protocol, u_int port, u_char flag)	Creates sockets related to as TCP/UDP/IP	iinChip/socket.c
void close(SOCKET s);	Closes the related socket	iinChip/socket.c
int sendto(SOCKET s, const u_char * buf, u_int len, u_char * addr, u_int port)	Sends Datagram packet to specific destination.	iinChip/socket.c
int recvfrom(SOCKET s, u_char * buf, u_int len, u_char * addr, u_int * port)	Receives Datagram packet from any destination	iinChip/socket.c
SOCKET getSocket(unsigned char status, SOCKET start)	Searches for socket has the designated status	util/sockutil.c

### 3.2.6. Applications

It's a network application using W3150A+. It includes Loopback program, Web Server, and DHCP Client. Application is selected by Manager Program.

#### 3.2.6.1. Loopback TCP Server

The Loopback TCP Server program of EVB B/D works as server mode, and AX1 program of the testing PC works as client mode. AX1 tries to connect to EVB B/D and if the connection is successful, AX1 transmits the data stream through the TCP channel. EVB B/D returns back the data stream from AX1 without processing through the TCP channel.

Loopback TCP Server Program uses `loopback_tcps()` and <Fig 3.14> shows the process procedure of `loopback_tcps()`.

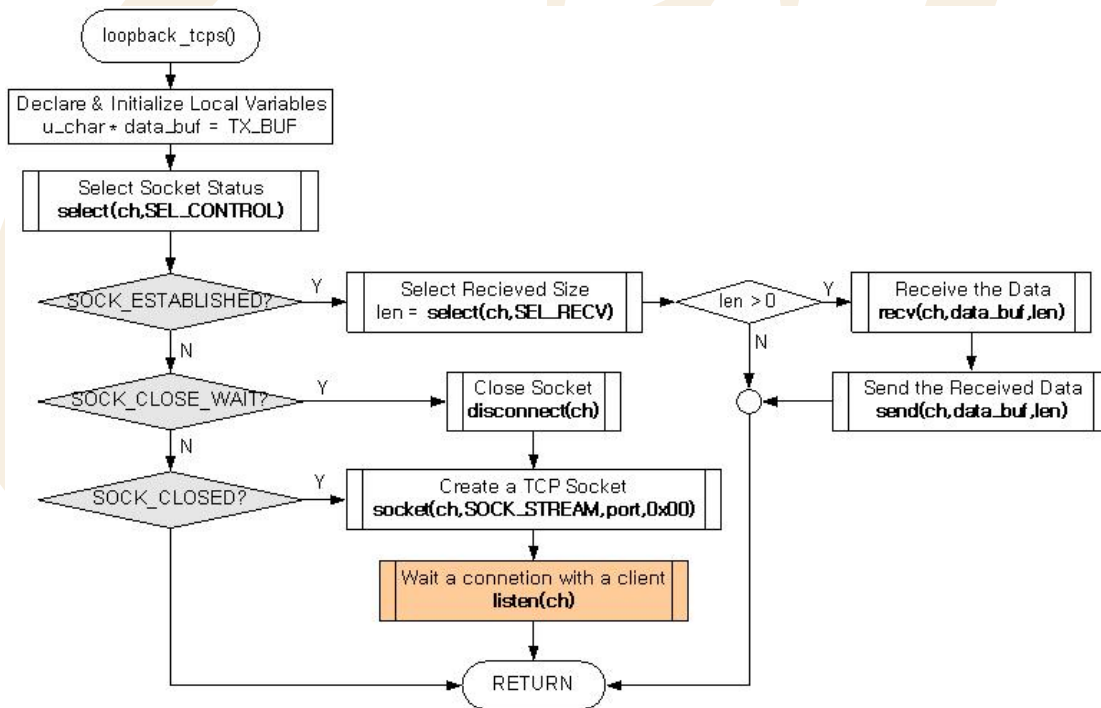

< Fig 3.14 : loopback\_tcps() >

&lt;Table 3-23: Reference Functions in loopback\_tcps()&gt;

Function Name	Description	Location
void loopback_tcps(u_char ch)	Loopback TCP Server program	app/loopback.c
u_int select (SOCKET s, u_char func)	Get the socket status, transferable data size and received data size.	iinChip/w3150a.c
u_char socket(SOCKET s, u_char protocol, u_int port, u_char flag)	Create the socket	iinChip/socket.c
u_char listen(SOCKET s)	It sets related socket as server mode	iinChip/socket.c
u_int send(SOCKET s, const u_char * buf, u_int len)	Transfer the data to the connected socket.	iinChip/socket.c
u_int recv(SOCKET s, u_char * buf, u_int len)	Receive the data to the connected socket.	iinChip/socket.c
void disconnect(SOCKET s);	Close the connection of the socket.	iinChip/socket.c

If the server socket is in SOCK\_CLOSED status, loopback\_tcps() calls socket() with the elements of SOCK\_STREAM, Listen Port Number, and Option Flag to create TCP server socket.

The socket() function changes the socket status to SOCK\_INIT regardless of the previous socket status. If the server socket is created successfully, it's put in TCP Server mode after calling listen() with the server socket as the parameter. listen() makes the server socket status as SOCK\_LISTEN status and maintains SOCK\_LISTEN status until any client's connection.

At this point, when any client tries to connect to the server socket, the server socket status is changed from SOCK\_LISTEN to SOCK\_ESTABLISHED. This is when the connection between Client and Server is complete and data transfer is possible in SOCK\_ESTABLISHED status.

Data is transferred using recv() and send() at the SOCK\_ESTABLISHED. The data transfer here is 1-on-1 transfer between EVB B/D(The server) and AX1(The client).

In the SOCK\_ESTABLISHED status, if the client requests closing of the connection, the server socket status is changed from SOCK\_ESTABLISHED to SOCK\_CLOSE\_WAIT. In SOCK\_CLOSE\_WAIT status, data communication is not available and the server socket must be closed. In SOCK\_CLOSE\_WAIT status, disconnect() is called to close socket. disconnect() changes the socket status to SOCK\_CLOSED regardless of previous socket status.

### 3.2.6.2. Loopback TCP Client

At Loopback TCP Client program, EVB B/D works in client mode and AX1, PC test program works in server mode. EVB B/D tries to connect to AX1 which is waiting as the server, if the connection is successful EVB B/D receives data stream through TCP channel and then EVB B/D sends back the received data stream to AX1.

Loopback TCP client program is created with `loopback_tcpcli()` and <Fig 3.15> is processing procedure of `loopback_tcpcli()`.

If the client socket is in `SOCK_CLOSED` status, `loopback_tcpcli()` calls `socket()` with the elements of `SOCK_STREAM`, any Port Number, and Option Flag to create TCP client socket.

In creating socket here, any port number is used for `get_system_any_port()`. This is because connection may be failed if it tries to connect to the same server with same port number. After successfully creating the socket, call `connect()` with the elements of the client socket to connect to the AX1 server.

`connect()` makes the socket status into `SOCK_SYNSENT` and keeps the status as `SOCK_SYNSENT` until it receives the authorization for connection from the server. If the connection is successful the socket status is changed from `SOCK_SYNSENT` to `SOCK_ESTABLISHED`. In `SOCK_ESTABLISHED` status, the operation is same as explained in `loopback_tcpcli()`.

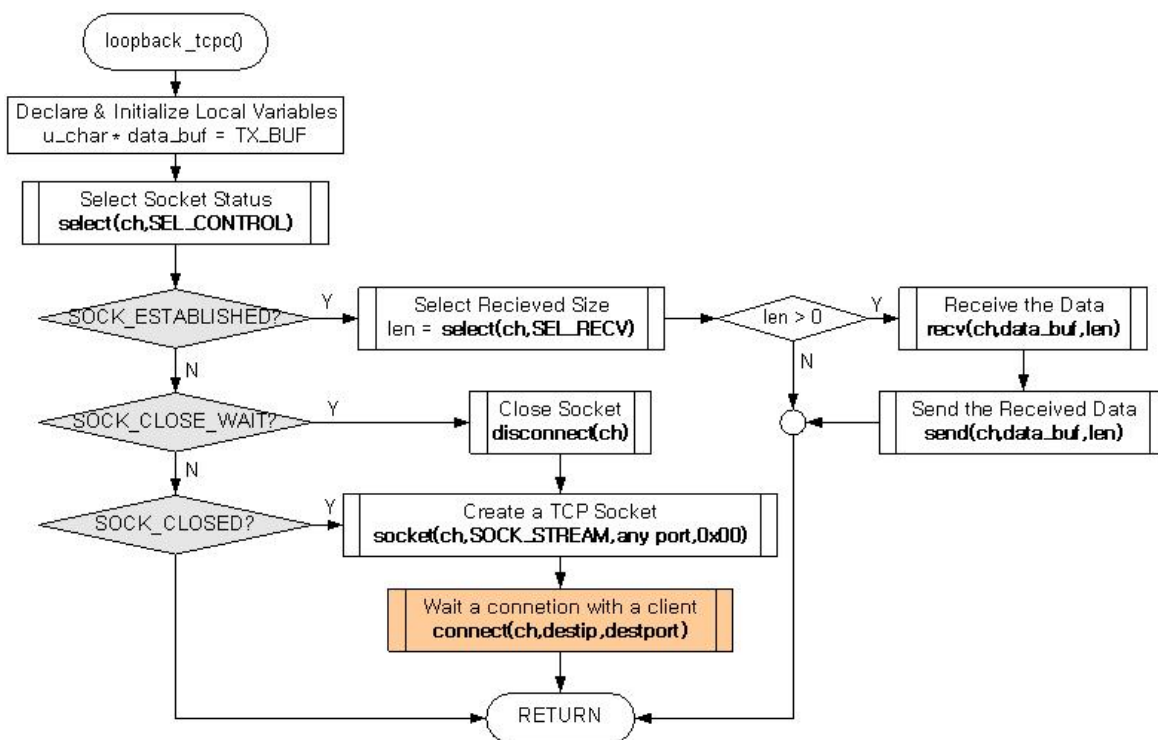

<Fig 3.15: loopback\_tcp()>

<Table 3-24: Reference Functions in loopback\_tcp()>

Function Name	Description	Location
void loopback_tcp(u_char ch)	Loopback TCP Client Program	app/loopback.c
u_int select (SOCKET s, u_char func)	Get the socket status, the size of the data that can be sent and received.	iinChip/w3150a.c
u_char socket(SOCKET s, u_char protocol, u_int port, u_char flag)	Related socket can be created as TCP/UDP/IP	iinChip/socket.c
u_char connect(SOCKET s, u_char * addr, u_int port)	Attempts to connect to the specific server with related socket	iinChip/socket.c
u_int send(SOCKET s, const u_char * buf, u_int len)	Sends the data to related socket that is in connection	iinChip/socket.c
u_int rcv(SOCKET s, u_char * buf, u_int len)	Receives the data to related socket that is in connection	iinChip/socket.c
void disconnect(SOCKET s);	Close the related socket	iinChip/socket.c
u_int get_system_any_port(void)	Get any port number.	evb/config.c

### 3.2.6.3. Loopback UDP

Loopback UDP Program is a program that uses unicast datagram communication of UDP protocol. It operates same as Loopback TCP Server/Client program does. UDP communication includes unicast datagram communication and broadcast datagram communication, and basically supports 1-to-many communication that is used for many destinations with one channel.

Loopback UDP program uses `loopback_udp()` and <Fig 3-16> shows processing procedure of `loopback_udp()`.

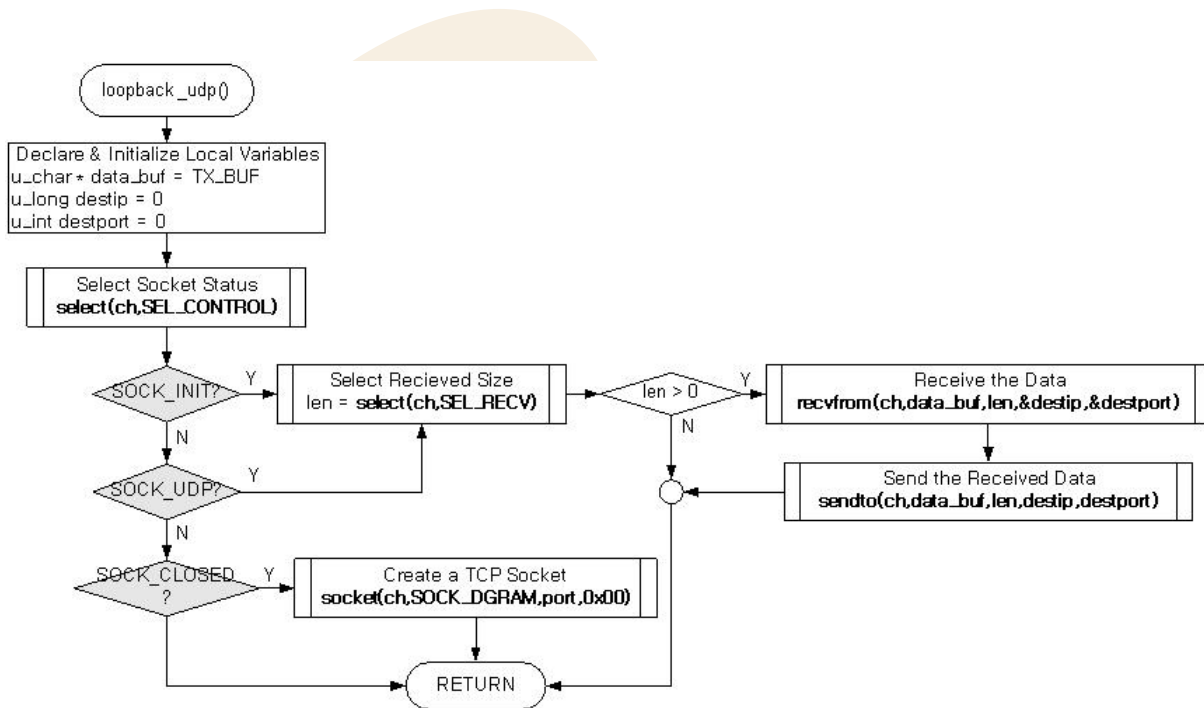

<Fig 3.16: loopback\_udp(>



**<Table 3-25: Reference Functions in loopback\_udp(>**

Function Name	Description	Location
void loopback_udp(u_char ch)	Loopback udp program	app/loopback.c
u_int select (SOCKET s, u_char func)	Gets the socket status, the size of transferable and received data.	iinChip/socket.c
u_char socket(SOCKET s, u_char protocol, u_int port, u_char flag)	Creates related socket as TCP/UDP/IP.	iinChip/socket.c
u_int sendto(SOCKET s, const u_char * buf, u_int len, u_char * addr, u_int port)	Sends data to specific port of specific destination related socket	iinChip/socket.c
u_int recvfrom(SOCKET s, u_char * buf, u_int len, u_char * addr, u_int * port)	Sends data to any port of any destination related socket	iinChip/socket.c
void close(SOCKET s)	Close related socket	iinChip/socket.c

If the udp socket is in SOCK\_CLOSED status, socket() is called using SOCK\_DGRAM, Port Number, and Option Flag as the elements to create the UDP socket.

UDP communication, as opposed to TCP, is a datagram communication without the requirement of connection process. So, direct data communication is possible immediately after socket creation. After creation of UDP socket, the udp socket status will be changed from SOCK\_CLOSED to SOCK\_UDP.

Here, not like TCP for data communication which uses send() and recv(), sendto() and recvfrom() are used.

This is because TCP is 1-to-1 communication method of which destination is known but UDP is 1-to-many communication without connection procedure. sendto() sends data to specific port of specific destination that is sent as an element, recvfrom() is used to receive the incoming data from temporary port. Destination information from recvfrom() is informed to user using destip and destport which are sent as elements.

In loopback\_udp(), there is no example of using close(), but in case that the UDP communication is not needed anymore, close() can be always called to close the udp socket.

#### 3.2.6.4. Web Server

Web Server program is a TCP server program using HTTP protocol which is used on TCP protocol. Before building Web server program, message structure of HTTP protocol that is transmitted between Web server and Web client(Web browser) are needed to be understood.

HTTP, which stands for Hyper Text Transfer Protocol, is a protocol used in Internet for transferring between

Web server and client browsers.

**<Table 3-26: Web Browser's HTTP Request Operation Procedure >**

Request of Client(Web Browser)

- > URL Analysis(Transforming Domain Name to IP Address at DNS)
- > Connection to server at the other end
- > Client(Web Browser) requests document wanted from URL
- > Sending Document(Server)/Receiving Document (Client)
- > Displays received document on the browser

Web Server program analyzes method and URI(Uniform Resource Identifier) of HTTP Request message received from web browser. In case the related URI simply requests for web page, the page will be sent. If it requests an action such as CGI(Common Gateway Interface), it takes the action and the result is informed in web page.

<Fig 3.17> shows HTTP message flow between web server and web client. <Table 3-28> shows structure of HTTP message.

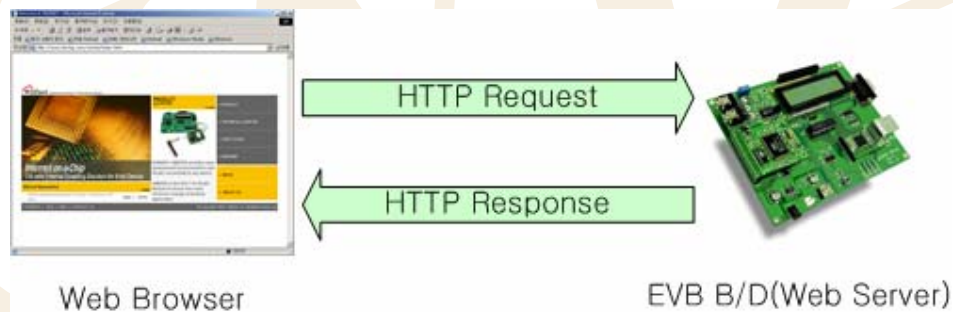

**<Fig 3.17: HTTP Message Flow>**

**<Table 3-27: HTTP Message Format>**

<b>HTTP-message</b>	= Simple-Request   Simple-Response   Full-Request   Full-Response
<b>Full-Request</b>	= Request-Line *(General-Header   Request-Header   Entity-Header) CRLF [Entity-Body]
<b>Full-Response</b>	= Status-Line *((General-Header   Response-Header   Entity-Header) CRLF) CRLF [Entity-Body]
<b>Request-Line</b>	= Method SP Request-URI SP HTTP-Version CRLF
<b>Status-Line</b>	= HTTP-Version SP Status-Code SP Reason-Phrase CRLF
<b>Entity-Header</b>	= Allow   Content-Encoding   Content-Length   Content-Type   Expires   Last-Modified   extension-header
<b>Entity-Body</b>	= *OCTET
<b>Method</b>	= "GET"   "HEAD"   "POST"   extension-method

For further information on HTTP message, refer to RFC2616. HTTP request message varies according to web browser type. <Table 3-29> shows the examples of HTTP message communication between Internet Explores on Windows 2000 and EVB B/D.

<Table 3-28: HTTP MESSAGE BETWEEN EVB B/D AND WEB BROWSER>

**HTTP Request Message**

```

Ex1> GET wiz_log.gif HTTP/1.1CRCF
      Accept: image/gif, image/x-xbitmap, image/jpeg, image/pjpeg, application/vnd.-ms-
            powerpoint, application/vnd.-ms-excel, application/ms-word, /*CRCF
      Accept Language: koCRCF
      Accept Encoding: gzip, deflateCRCF
      User-Agent: Mozilla/4.0 (compatible; MSIE 5.01; Windows NT 5.0; .NET CLR
            1.3705)CRCF
      Host: 192.168.0.2CRCF
      Connection: Keep-AliveCRCF
      CRCF

Ex2> GET http://192.168.0.2/LCDNLED.CGI?lcd=hi.+EVB B/D&led0=on HTTP/1.1CRCF
      Accept: image/gif, image/x-xbitmap, image/jpeg, image/pjpeg, application/vnd.-ms-
            powerpoint, application/vnd.-ms-excel, application/ms-word, /*CRCF
      Accept Language: koCRCF
      Accept Encoding: gzip, deflateCRCF
      User-Agent: Mozilla/4.0 (compatible; MSIE 5.01; Windows NT 5.0; .NET CLR
            1.3705)CRCF
      Host: 192.168.0.2CRCF
      Connection: Keep-AliveCRCF
      CRCF
    
```

**HTTP Response Message**

```

Ex1> HTTP/1.1 200 OK CRCF
      Content-Type: text/htmlCRCF
      Content-Length: 1451CRCF
      [Html Document]

Ex2> HTTP/1.1 200 OKCRCF
      Content-Type: gif/imageCRCF
      Content-Length: 613CRCF
      [GIF IMAGE]
    
```

Web Server program is composed of web\_server() to manage HTTP server socket and proc\_http() to manage HTTP message.

<Fig 3.18> is processing procedure.

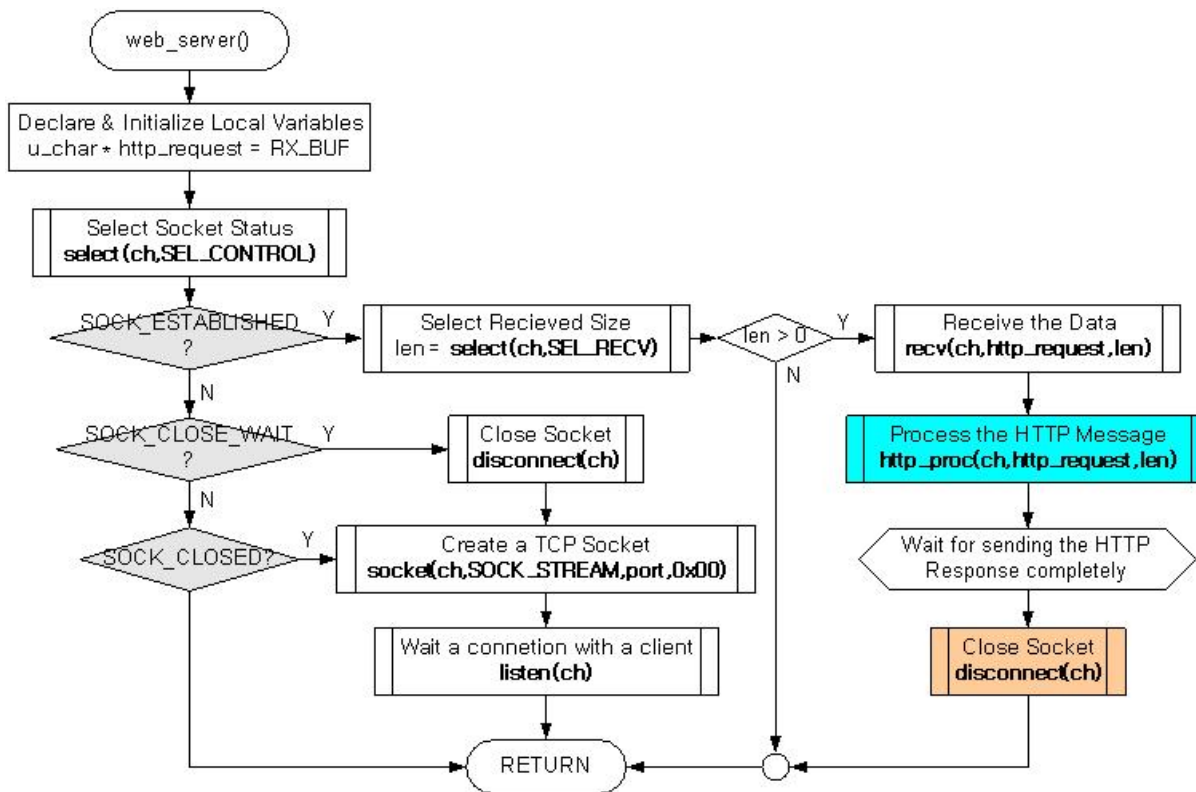

<Fig 3.18: web\_server(>

Since web\_server() is TCP server program, it is built in the similar way as loopback\_tcps() as explained in [Chapter 3.2.6.1](#). Difference between web\_server() and loopback\_tcps() is in the data communication codes. web\_server() calls proc\_http() that processes HTTP request message from web browser at SOCK\_ESTABLISHED of the http socket.

After calling function proc\_http(), it waits until the HTTP response message to HTTP request from web browser, and then calls disconnect() to close the http socket.

This socket close is called Active Close and, in the case, EVB B/D requests the close to the client first. For your reference, Passive Close is where client requests disconnection first. The reason why web server program supports Active Close is that EVB B/D supports the connection with other clients.

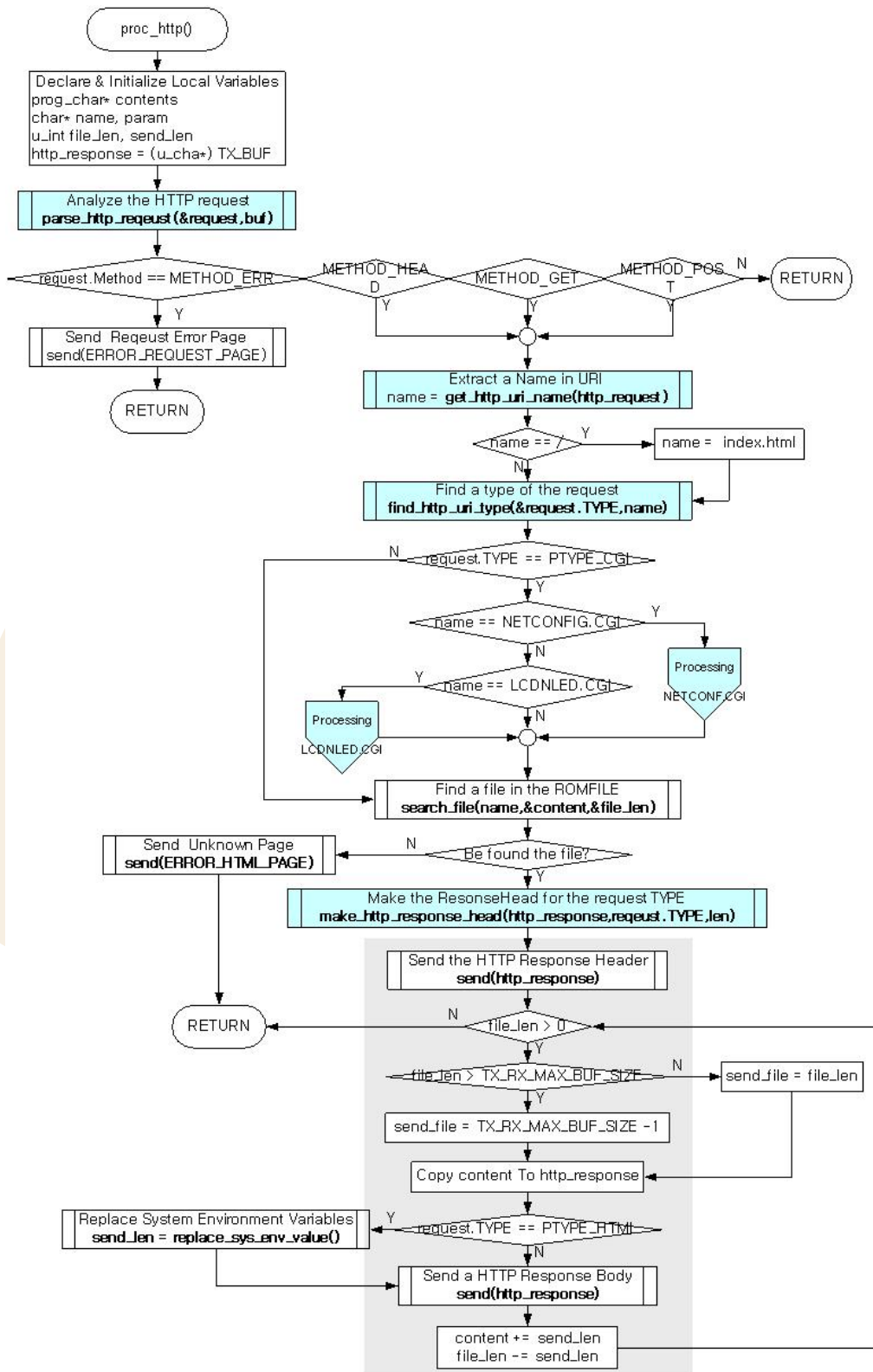

&lt;Fig 3.19: proc\_http()&gt;

proc\_http() calls parse\_http\_request() to analyse the HTTP request message received from web browser. If the METHOD of analyzed HTTP request message is "GET", "HEAD", or "POST", get\_http\_uri\_name() is called and URI Name is extracted from HTTP Request message. If extracted URI Name is "/", replace URI Name "/" to "index.html" which is web server default page of EVB B/D, because this means that web browser is requesting default page of web server.

After getting the HTTP request type of HTTP request message by calling find\_http\_uri\_type(), if HTTP request type is "CGI", it performs the related CGI command process.

After processing CGI commands or in case that HTTP request type is not the CGI, search file with URI Name from ROM File Image which is built in EVB B/D.

If the file is found, create HTTP response message and send it.

HTTP Response message is composed of HTTP response header transmission and HTTP response body transmission. For transmission of HTTP response header, it calls make\_http\_response\_head() using HTTP request type as the element to create HTTP response header. After transmitting the created HTTP response header, the HTTP response body is transmitted. For example, if the HTTP response body is any file in ROM File Image, the files are much bigger than the MTU of W3150A+. Hence it has to be divided into maximum size of W3150A+ before transmission. At this point, if system environment variables that are defined in EVB B/D in HTTP response body exist, it calls replace\_sys\_env\_value() and replaces system environment variables to system environment value stored in EVB B/D.

**<Table 3-29: System Environment Variables Usage at "evbctrl.html" >**

```

<tr>
  <td width="110" height="22"><font color="#FEFEEF">...</font>Source IP</td>
  <td width="240" height="27"><input name="sip" type="text" size="20" value="$SRC_IP_ADDRESS$"></td>
</tr>
<tr>
  <td width="110" height="22"><font color="#FEFEEF">...</font>Gateway IP</td>
  <td height="27"><input name="gwp" type="text" size="20" value="$GW_IP_ADDRESS$"></td>
</tr>
<tr>
  <td width="110" height="22"><font color="#FEFEEF">...</font>Subnet Mask</td>
  <td height="27"><input name="sn" type="text" size="20" value="$SUB_NET__MASK$"></td>
</tr>
<tr>
  <td width="110" height="22"><font color="#FEFEEF">...</font>DNS Server IP</td>
  <td height="27"><input name="dns" type="text" size="20" value="$DNS_SERVER_IP$"></td>
</tr>
<tr>
  <td width="110" height="22"><font color="#FEFEEF">...</font>MAC Address</td>
  <td height="27">$SRC_MAC_ADDRESS$</td>
</tr>
    
```

<Table 3-30> is a part of "evbctrl.html" in ROM File Image of EVB B/D.

The length of the system environment variables is defined to fit the length of system environment value to be replaced. For example, if Source IP Address of EVB is expressed in string, the maximum is 16. Hence, the length of \$SRC\_IP\_ADDRESS\$ is 16 as well. 'ROM File System' of EVB B/D can be created with

“ROMFileMaker.exe” provided by WIZnet. Refer to “ROM File Maker Manual Vx.x.pdf” for further information.

HTTP Request message can be divided into Method and Request-URI by parse\_http\_request() and stored in 'st\_http\_request' Data Type which is defined in <Table 3-31>. It gets the requested URI Type with get\_http\_uri\_type().

<Table 3-30: “st\_http\_request” Data>

```
#define MAX_URI_SIZE (2048 - sizeof(char)*2)

typedef struct _st_http_request
{
    u_char METHOD;          /* request method(METHOD_GET...). */
    u_char TYPE;          /* request type(PTYPE_HTML...). */
    char URI[MAX_URI_SIZE]; /* request file name. */
}st_http_request;
```

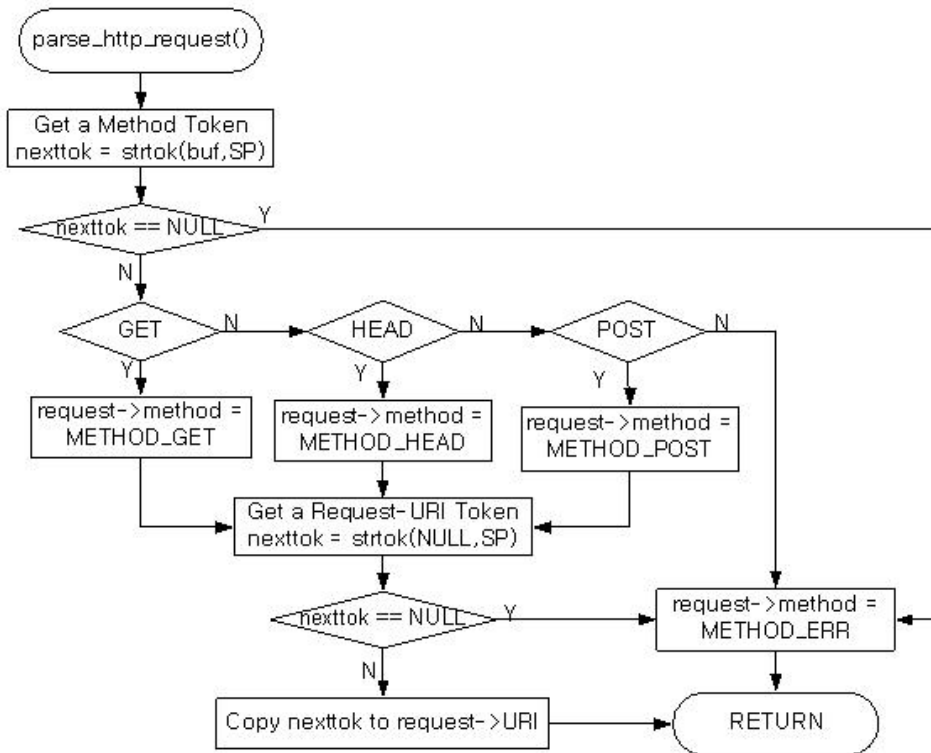

<Fig 3.20: parse\_http\_request()>



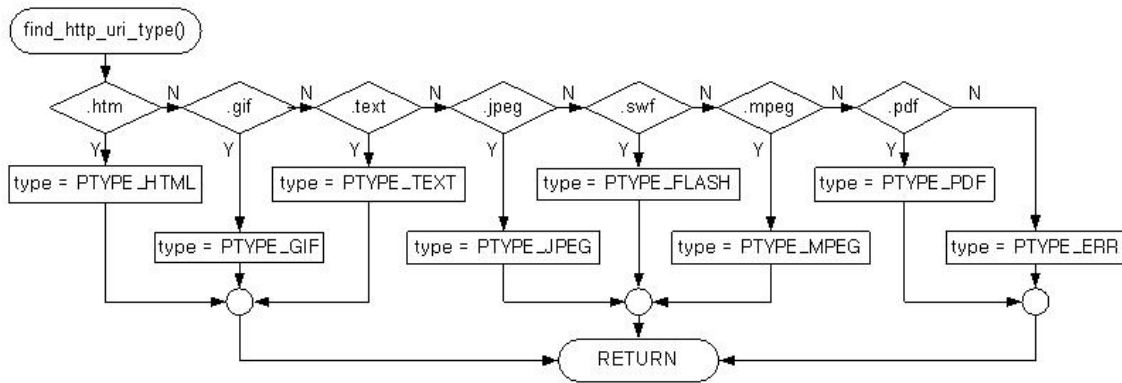

<Fig 3.21: find\_http\_uri\_type(>

Request-URI which is saved in URI [MAX\_URI\_SIZE] of st\_http\_request has URI Name before “?” symbol and Query String after “?” sign. When Request-URI is transferred from Web Browser to Web Server, SP (Space) text is transmitted in the form of ‘+’ and, other Reserved Texts are transmitted in the form of “%HEXHEX.” Accordingly, Reserved Texts in Request-URI needs to be decoded to the previous value, from ‘+’ to SP and from %HEXHEX to related ASCII vales. For the details of Request-URI decoding, refer to RFC1738. URI name of Request-URI is extracted with get\_http\_uri\_name(). Query String of Request-URI can include one or more “variable=value” pair that has “&” as a separator. Through function get\_http\_param\_value(), it can extract the wanted variable value in Query String.

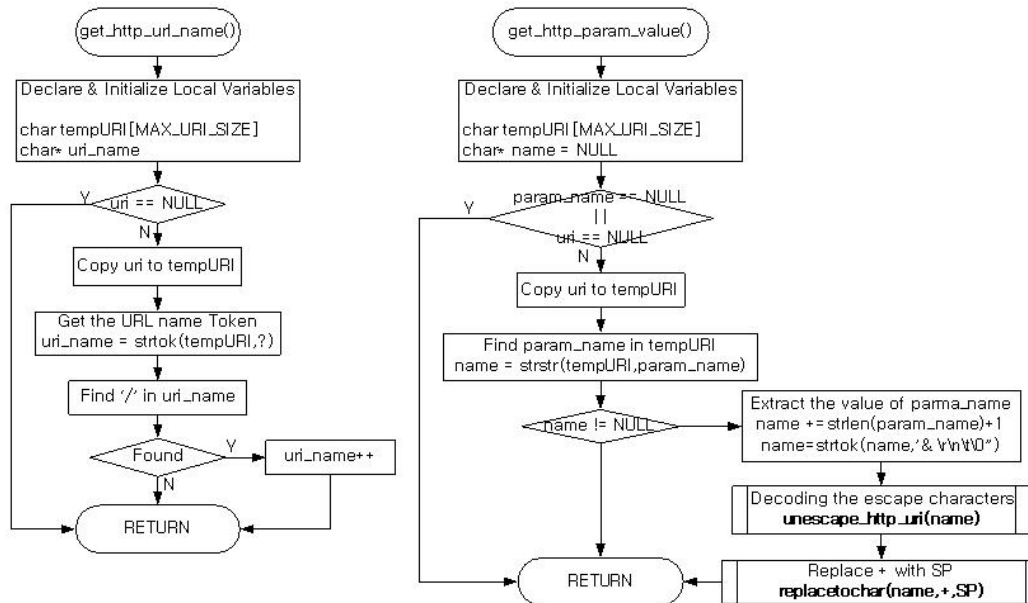

<Fig 3.22: get\_http\_uri\_name() & get\_http\_parse\_value(>

CGI processing of Web Server Program at EVB B/D is different from general Web Server Program which is

based on OS. Web Server Program which is based on OS creates separate process to take case of communication between processes independently. However, Web Server of EVB B/D is OS-less, so, instead of making independent process, it calls relevant functions to deal directly with CGI processing. EVB B/D supports "NETCONF.CGI" which updates Network Information and "LCDNLED.CGI" which controls text LCD, D1/D2 LED of EVB B/D. <Fig 3.23> and <Fig 3.24> shows both CGI processing.

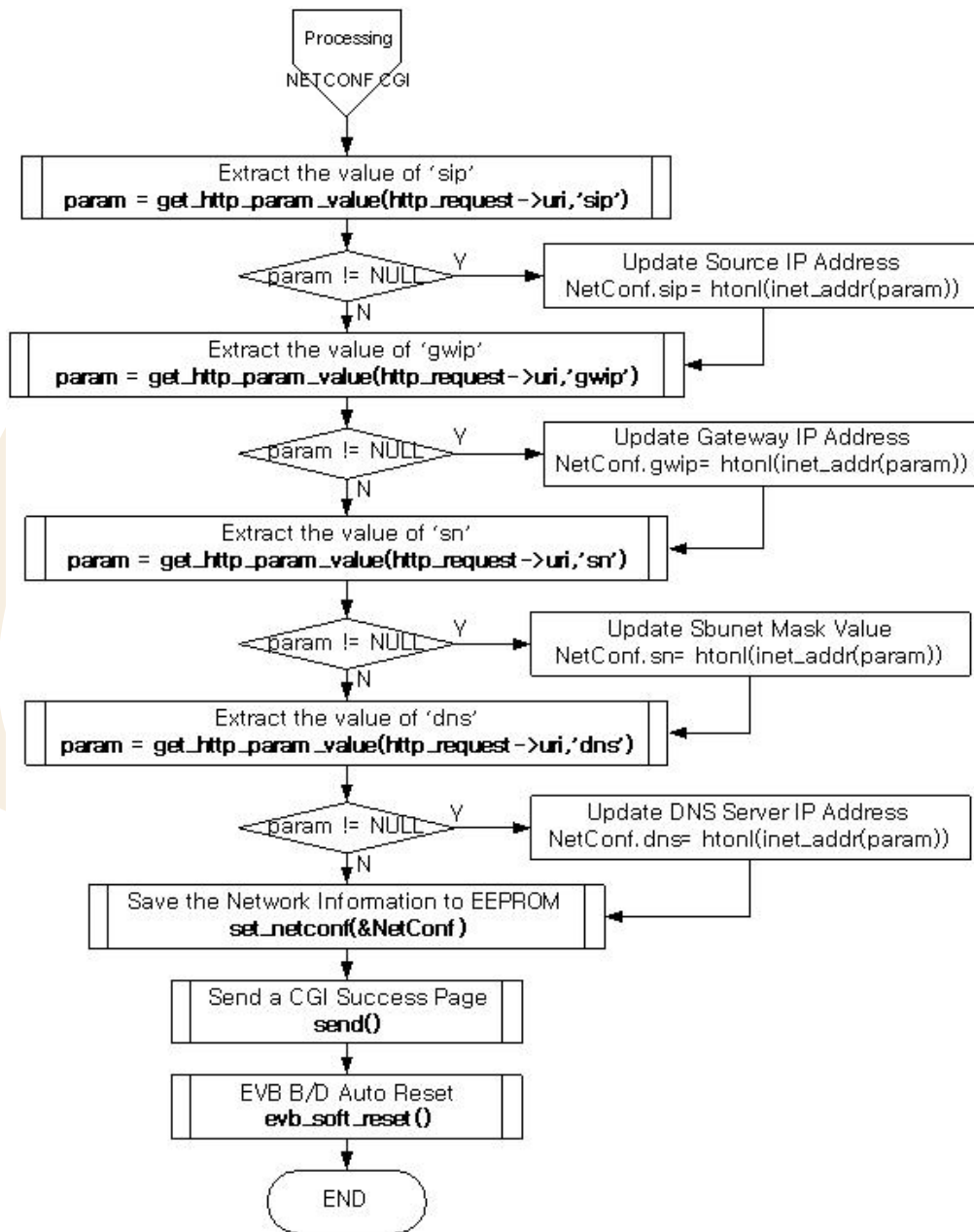

<Fig 3.23: NETCONF.CGI Processing>

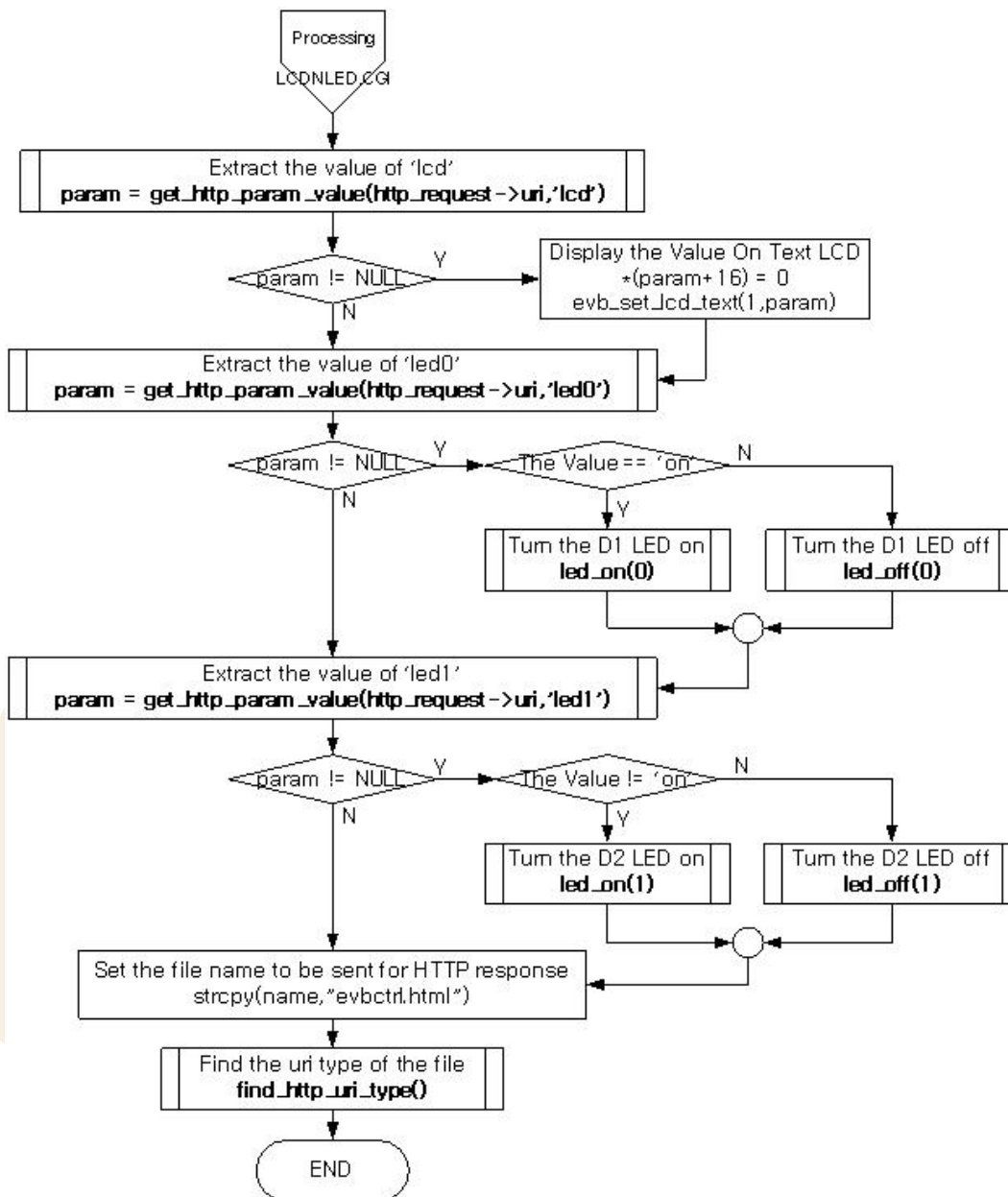

<Fig 3.24: LCDNLED.CGI Processing>

<FORM> of NETCONF.CGI is submitted in "POST" Method. <FORM> submitted using "POST" Method is not submitted in Query String but submitted in Entity Body of HTTP Request Message. Such value of parameter for NETCONF.CGI, also, is used to extract related parameter value using get\_http\_param\_value().

<FORM> of LCDNLED.CGI is submitted in "GET" Method and <FORM> submitted as "GET" Method is submitted in Query String of Request-URI. Parameters submitted by Query String of Request-URI can also extract parameter value using get\_http\_param\_value().

**<Table 3-31: Reference Functions in web\_server(>**

Function Name	Description	Location
void web_server(u_char ch)	Web Server Program	app/webserver.c
void proc_http(SOCKET s, u_char * buf, int length)	Processes HTTP Message using related socket	app/webserver.c
u_int replace_sys_env_value (u_char* base, u_int len)	Change Pre-defined System Environment Variables in HTTP Response Message to Real Values.	app/webserver.c
void parse_http_request (st_http_request *, u_char *)	Analyzes and processes HTTP Request Message and saves it in st_http_request structure.	inet/httpd.c
void find_http_uri_type (u_char *, char *)	Gets MIME Type of HTTP Request Message.	inet/httpd.c
char* get_http_uri_name (char* uri)	Gets Request-URI Name of HTTP Request Message.	inet/httpd.c
char* get_http_param_value (char* uri, char* param_name)	Gets Relevant Parameter Value in Query String of Request-URI	inet/httpd.c
void unescape_http_uri(char * url)	Transforms Escape Character	inet/httpd.c
void make_http_response_head (char *, char, u_long)	Creates header of HTTP Response Message	inet/httpd.c
u_int select (SOCKET s, u_char func)	Informs the socket status and size of data transmittable and size of received data,	iinChip/w3150a.c
u_char socket(SOCKET s, u_char protocol, u_int port, u_char flag)	Creates related socket as TCP/UDP/IP	iinChip/socket.c
void listen(SOCKET s)	Puts the related socket in Server Mode	iinChip/socket.c
u_int send(SOCKET s, const u_char * buf, u_int len)	Sends data using connected socket	iinChip/socket.c
u_int recv(SOCKET s, u_char * buf, u_int len)	Receives data from the data from the connected socket	iinChip/socket.c
void disconnect(SOCKET s)	Closes the connection of the socket	iinChip/socket.c
void replacetochar(char * str, char oldchar, char newchar)	Changes the special characters in text rows into new characters.	util/util.c

### 3.2.6.5. DHCP Client

DHCP Client program is a program that assigns the network information from DHCP server in the network. Note that DHCP Client program must be started prior to other programs because it manages Network Information setup. First, review basic facts on DHCP(Dynamic Host Configuration Protocol) and get further into the usage of DHCP Client program.

DHCP uses UDP protocol in Transport Layer and communicates with DHCP server using broadcast of UDP. The reason why it uses broadcast is because it has no IP address and the IP address of server is unknown. When UDP broadcast at W3150A+, destination IP address needs to be set '255.255.255.255' for broadcast packet transmission.

<Fig 3.25> is a Message Flow between DHCP Server and Client.

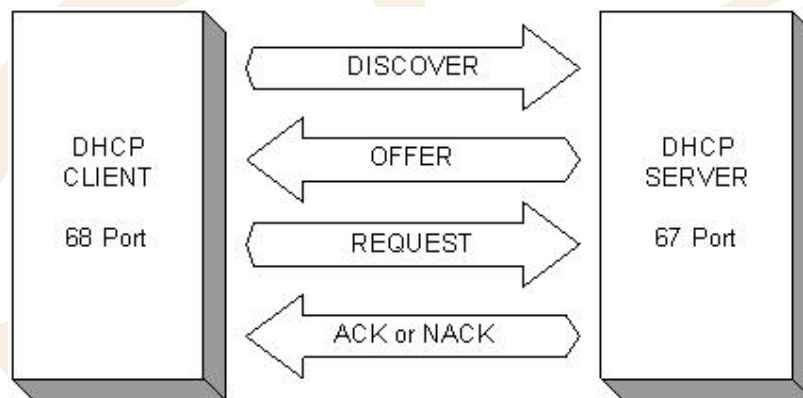

**<Fig 3.25: DHCP Message Flow>**

First of all, DHCP client broadcasts DISCOVERY message to the local Network. If DHCP server exists at the network then DHCP server receives Discovery message and provides network Information such as IP, G/W IP, Subnet Mask, and DNS sever IP which can be used by DHCP Client, and information such as Lease Time to the DHCP Client as OFFER message. DHCP Client can detect DHCP server by receiving the OFFER message and then it sends REQUEST message to DHCP server to use the information suggested by DHCP server. After receiving REQUEST message from DHCP Client, DHCP server finds out if the requested network information is usable. If it is, it sends ACK message, if not, NACK message is sent to DHCP Client. After receiving ACK message from DHCP server, DHCP Client uses the offered network information. The network information is valid only for the Lease Time suggested by DHCP server. Hence, if DHCP Client wants to keep using the network information, it retransmits REQUEST message to DHCP server to maintain network information usually after half of the Lease Time. In this process, DHCP client can get same or new network information from DHCP server. In case that it receives new network information, the new one must be used.

Message between DHCP server and client has the format as in <Fig 3.26> with the size of 544 Bytes. Refer

to document 'RFC1541' for detailed explanation for each field of DHCP message Format. op Field of the first byte decided Request/Reply, and fields after ciaddr is used to deliver network information, and options field of 312 byte is used to transmit message type or the information such as Client Identifier.

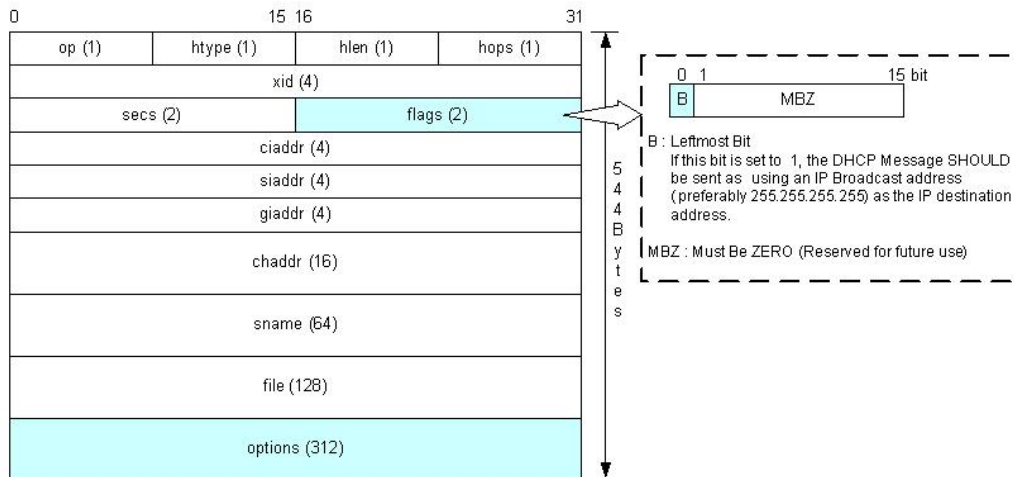

<Fig 3.26: DHCP Message Format>

<Table 3-32: DHCP Message Data Type>

```
typedef struct _RIP_MSG
{
    u_char  op;           // DHCP_BOOTREQUEST or DHCP_BOOTREPLY
    u_char  htype;       // DHCP_HTYPE10MB
    u_char  hlen;        // DHCP_HLENETHERNET
    u_char  hops;        // DHCP_HOPS
    u_long  xid;         // DHCP_XID
    u_int   secs;        // DHCP_SECS
    u_int   flags;       // DHCP_FLAGSBROADCAST
    u_char  ciaddr[4];
    u_char  yiaddr[4];
    u_char  siaddr[4];
    u_char  giaddr[4];
    u_char  chaddr[16];
    u_char  sname[64];
    u_char  file[128];
    u_char  OPT[312];
}RIP_MSG;
```

DHCP Message of <Fig 3.26> is managed by RIP\_MSG Data Type defined in <Table 3-33>. Refer to "inet/dhcp.h"

To take a brief look at the Option Field of DHCP Message, Option Field has the format of <Fig 3.27>, it contains Magic Cookie Field, a Lease Identification Cookie with the size of 4 Byte and Code Set ranged from

Code 0 to Code 255. From Code 1 to Code 254, codes are composed of pairs of {Code, Len, Value}, and Code 0 and Code 255 are composed of {Code} only. For further explanation of each Code of Option Field, refer to RFC1533.

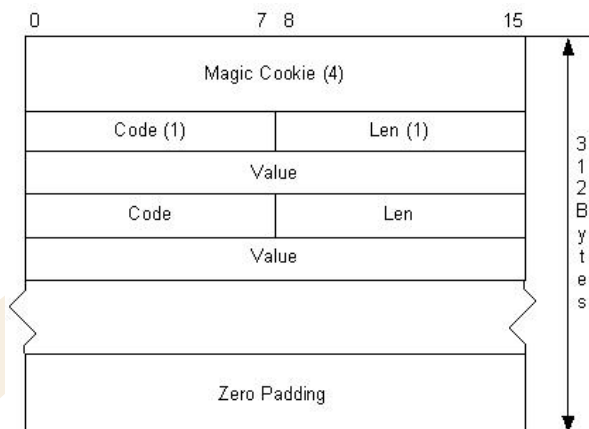

<Fig 3.27: DHCP Message's Option Field Format>

<Table 3-33: DHCP Message Option Code Definition>

Code	Enumeration Type	Description
0	padOption	used to cause subsequent fields to align on word boundaries
1	subnetMask	specifies the client's subnet mask
3	routersOnSubnet	a list of IP addresses for routers on the client's subnet
6	dns	specifies a list of DNS servers available to the client
12	hostName	specifies the name of the client
50	dhcpRequestedIPAddr	request that a particular IP address be assigned by the server
51	dhcpIPAddrLeaseTime	a lease time for the IP address
53	dhcpMessageType	used to convey the type of the DHCP message
54	dhcpServerIdentifier	the IP address of the selected server
55	dhcpParamRequest	request values for specified configuration parameters
61	dhcpClientIdentifier	specify client unique identifier
255	endOption	marks the end of valid information

In the Option Field of 312 Bytes, the unused bytes are denoted with 0's padding.

<Table 3-34> is defined as enumeration data type in "inet/dhcp.h" and shows most common Option Codes that are used in DHCP Client Program.

Other codes that are not defined in <Table 3-34> are skipped from DHCP Client Program.

The operation of DHCP Client Program is displayed in EVB B/D's main(). Refer to <Fig 3.3>.

First, set up the MAC address to be used by DHCP Client at the initialization. MAC address is unique address for all the devices in the network. MAC address is most basic address in Network communication and necessary information to recognize DHCP Clients in DHCP Server. For MAC Address of DHCP Client program, it sets up SRC\_MAC\_ADDR which is global variable of DHCP client using the MAC Address of EVB B/D. By calling `init_dhcp_client()` after setup of SRC\_MAC\_ADDR, it can register two functions to be called in case of collision of the IP received from DHCP Server and in case of renewal the IP from DHCP Server.

When calling `init_dhcp_client()`, if each function is not specified, `set_DHCP_network()` and `proc_ip_conflict()` of DHCP Client Program respectively.

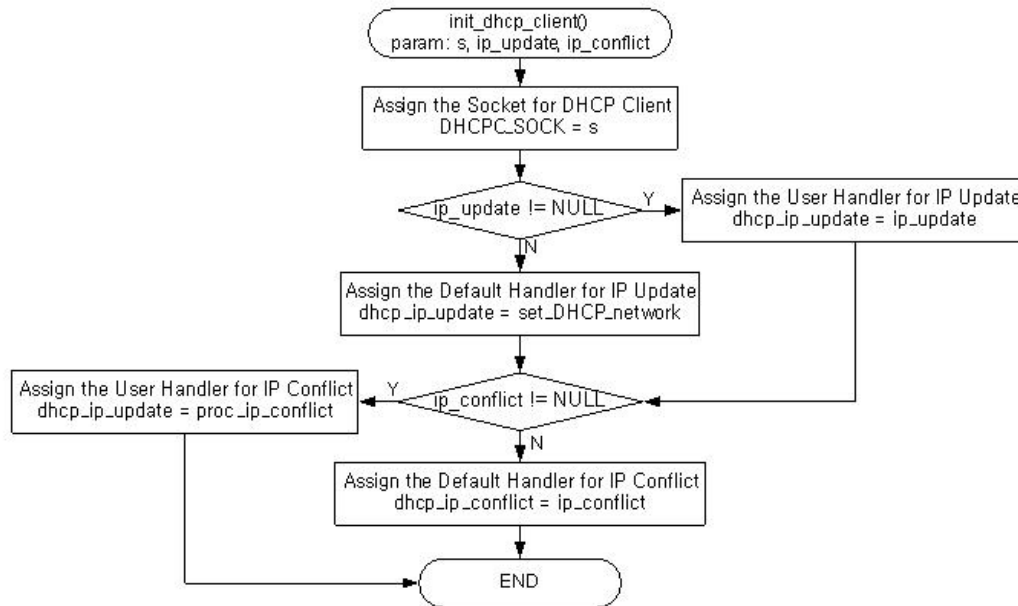

<Fig 3.28: `init_dhcp_client()`>

When network information is renewed or IP collision occurs, register `evb_soft_reset()` to run auto reset for EVB B/D.

Second, Network Information acquirement can be done through `getIP_DHCP(S)`.



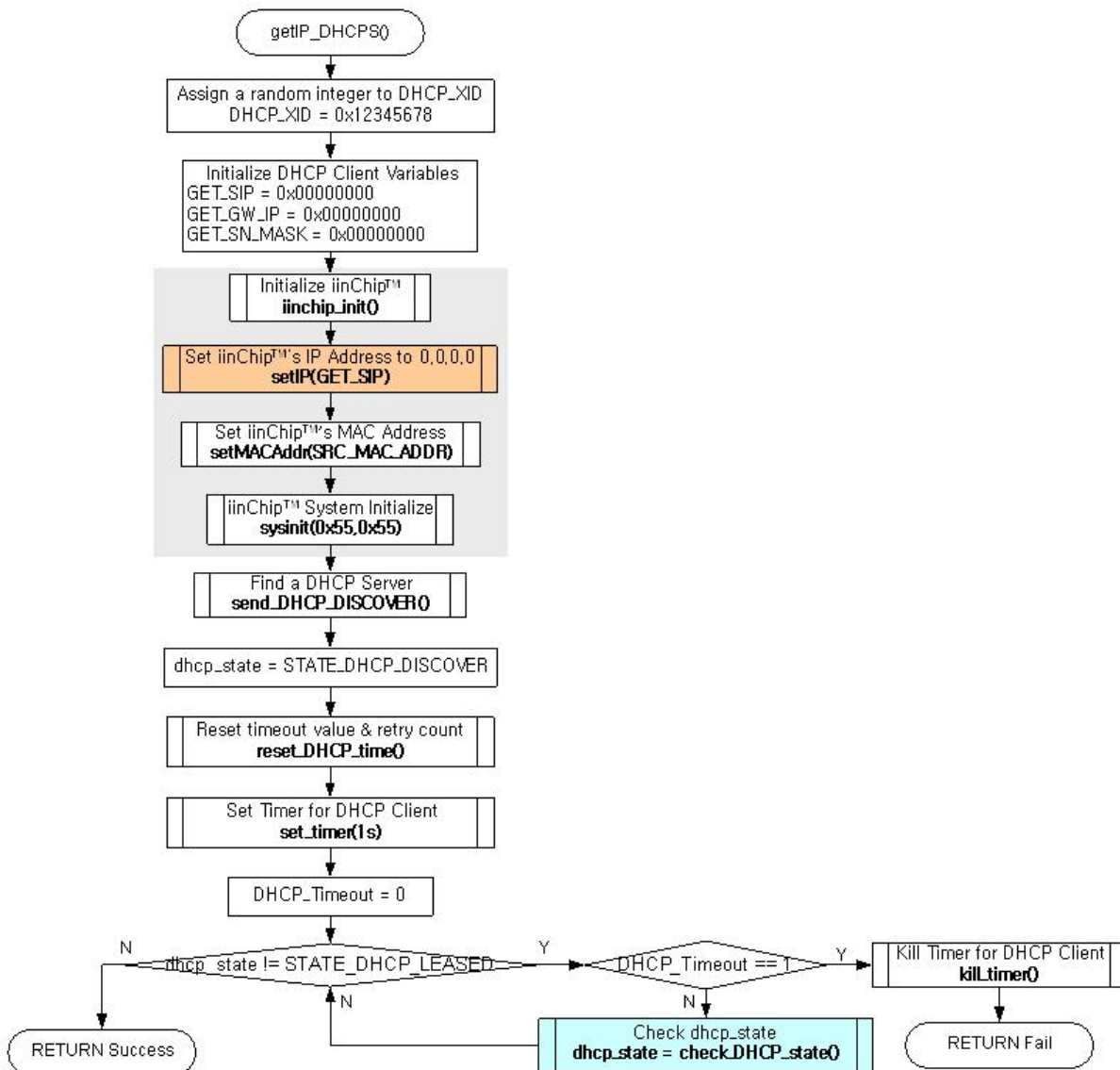

<Fig 3.29: getIP\_DHCP(S)>

getIP\_DHCP(S) initializes W3150A<sup>+</sup> using setIP(),setMACAddr(),and etc, and it initializes 'dhcp\_state' variable as DHCP client program state to 'STATE\_DHCP\_DISCOVER'. After the initialization, it calls send\_DHCP\_DISCOVER() to transfer a DHCP DISCOVERY message to DHCP server.

After transmitting DISCOVERY DHCP message, it initializes timer variables which are the leased time of network information received from DHCP server by calling reset\_DHCP\_time() and uses 'DHCP Timer' for 1-sec interval using set\_timer(). After the initialization of DHCP\_Timeout with 0, it waits for DHCP message to be received from DHCP server as long as the 'DHCP\_WAIT\_TIME' defines and as many as the 'MAX\_DHCP\_RETRY'defines. While waiting for 'DHCP\_WAIT\_TIME & MAX\_DHCP\_RETRY' time, it continuously checks if dhcp\_state is changed to STATE\_DHCP\_LEASED through check\_DHCP\_state().

STATE\_DHCP\_LEASED state represents the network information and means that getIP\_DHCP() is done successfully. If network information is not obtained from DHCP Server during the waiting time for 'DHCP\_WAIT\_TIME & MAX\_DHCP\_RETRY', check\_DHCP\_state() sets DHCP\_Timeout to 1. When DHCP\_Timeout is 1, getIP\_DHCP() returns failure after releasing the DHCP Timer.

When it failed to obtain network information from DHCP server, EVB B/D sets network configuration using default network information or previously obtained network information.

<Table 3-35> is a definition of State, Timeout , and Retry Count of DHCP Client.

**<Table 3-34: DHCP Client State & Timeout Definition>**

Define	Description
#define STATE_DHCP_DISCOVER 1	DISCOVERY Transmission
#define STATE_DHCP_REQUEST 2	OFFER Receiving & REQUEST Transmission
#define STATE_DHCP_LEASED 3	ACK Receiving, Acquiring Network Information
#define STATE_DHCP_REREQUEST 4	After obtaining Network Information, REQUEST Retransmission
#define STATE_DHCP_RELEASE 5	RELEASE Transmission
#define MAX_DHCP_RETRY 3	Number of Same DHCP Message Transmission, 3 times
#define DHCP_WAIT_TIME 5	Waiting time for receiving DHCP Message, 5 sec.

At getIP\_DHCP(), 'DHCP\_XID' is variable to set up xid Field of DHCP message in <Fig 3.26: DHCP Message Format>, it must be unique and maintain the same value until Lease Time of network information is expired. DHCP\_XID is fixed with '0x12345678' on here, but it's recommended to use the random value.

Be advised to set source IP address as '0.0.0.0' when initializing W3150A+ for communication with DHCP server. You can use any IP address to set Source IP address of W3150A+, but using '0.0.0.0' is better because '0.0.0.0' corresponds to Class A in IPv4 addressing and it's a Null IP address that is not actually used. For this reason, there is no chance for collision with other network.

For DHCP server to transmit UDP broadcast packet, note that Flag field MSB of DHCP message must be set 1. Refer to <Fig 3.26: DHCP Message Format>.

<Table 3-36> is a part of code that sets up Flag field

**<Table 3-35: DHCP Message Flag Field Setup>**

#define DHCP_FLAGSBROADCAST	0x8000
pRIPMSG->flags = htons(DHCP_FLAGSBROADCAST);	

Third, management of network information obtained from DHCP server can be performed by `check_DHCP_state()`. <Fig 3.30> shows DHCP message flow due to DHCP client state change in the `check_DHCP_state()` process.

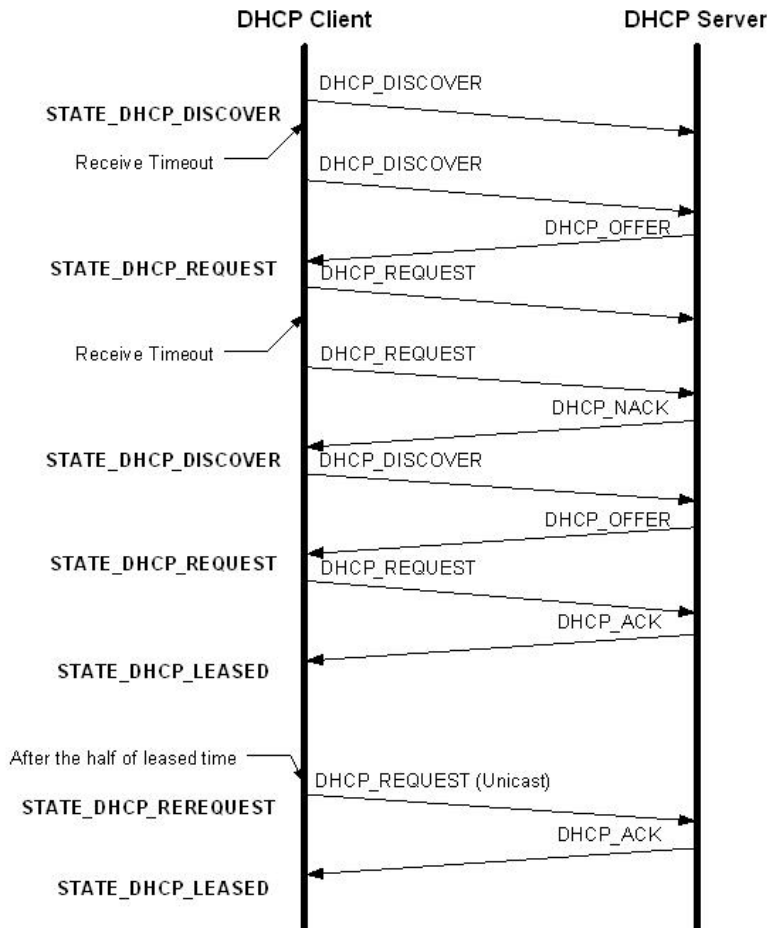

<Fig 3.30: DHCP Message Flow by DHCP Client State>

`check_DHCP_state()` checks if there is DHCP message from DHCP server. It receives and analyzes DHCP message. According to the types of analyzed DHCP message, if it's DHCP message that can be receivable, it changes to next state after it changes DHCP Client State as shown DHCP Message Flow of <Fig 3.30>.

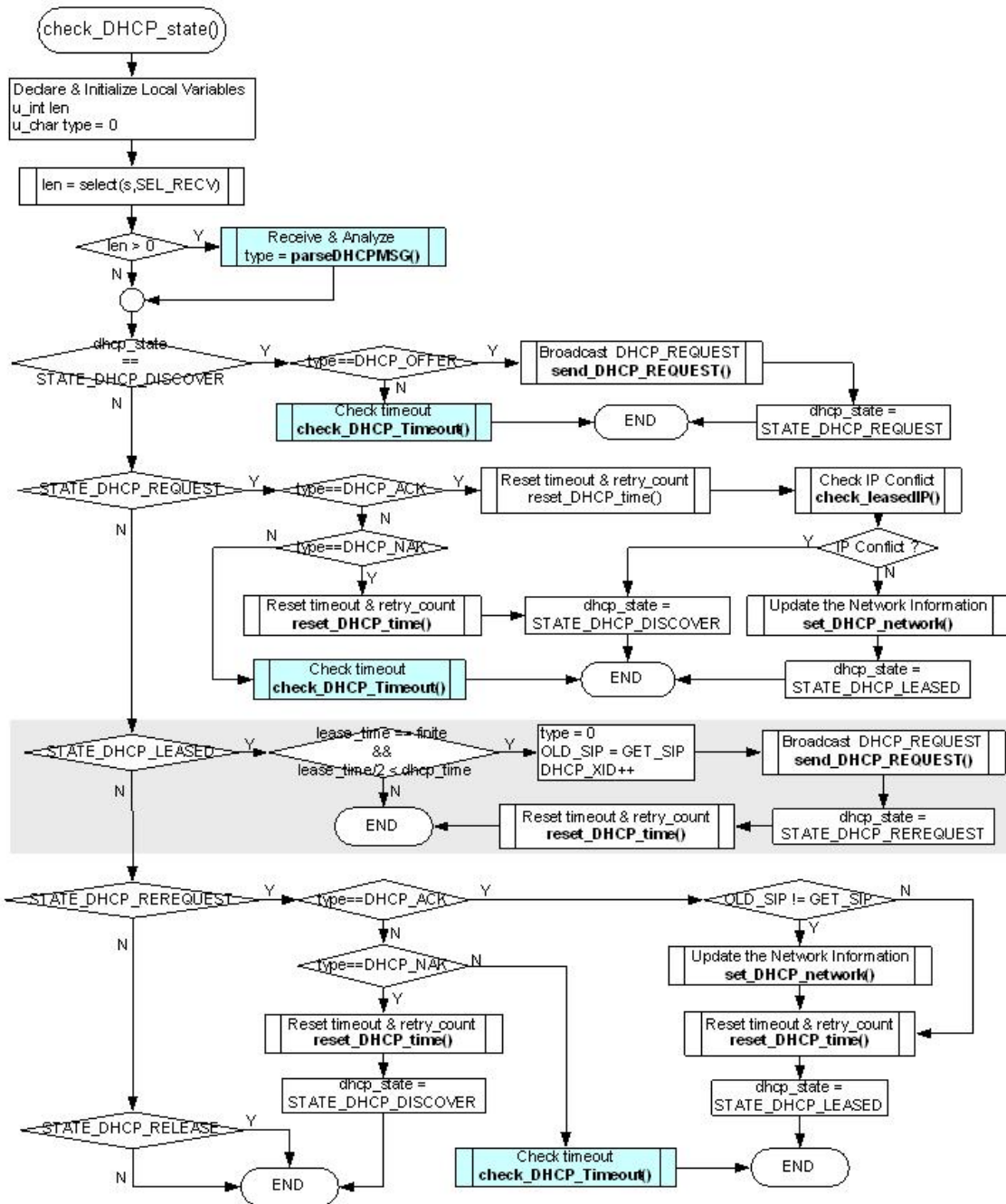

<Fig 3.31: check\_DHCP\_state()>

check\_DHCP\_state() processes correspondingly with DHCP client state through the series of processes shown in <Fig 3.31>. If we take a look at DHCP\_STATE\_LEASED state at check\_DHCP\_state(), the Lease Time received from DHCP server is finite, in case that half of the Lease Time passed, it sends DHCP\_REQUEST Message to DHCP Server and changes it as DHCP\_STATE\_REREQUEST after it backs

up the source IP. As it continuously transmits DHCP\_REQUEST to the server, network information is maintained.

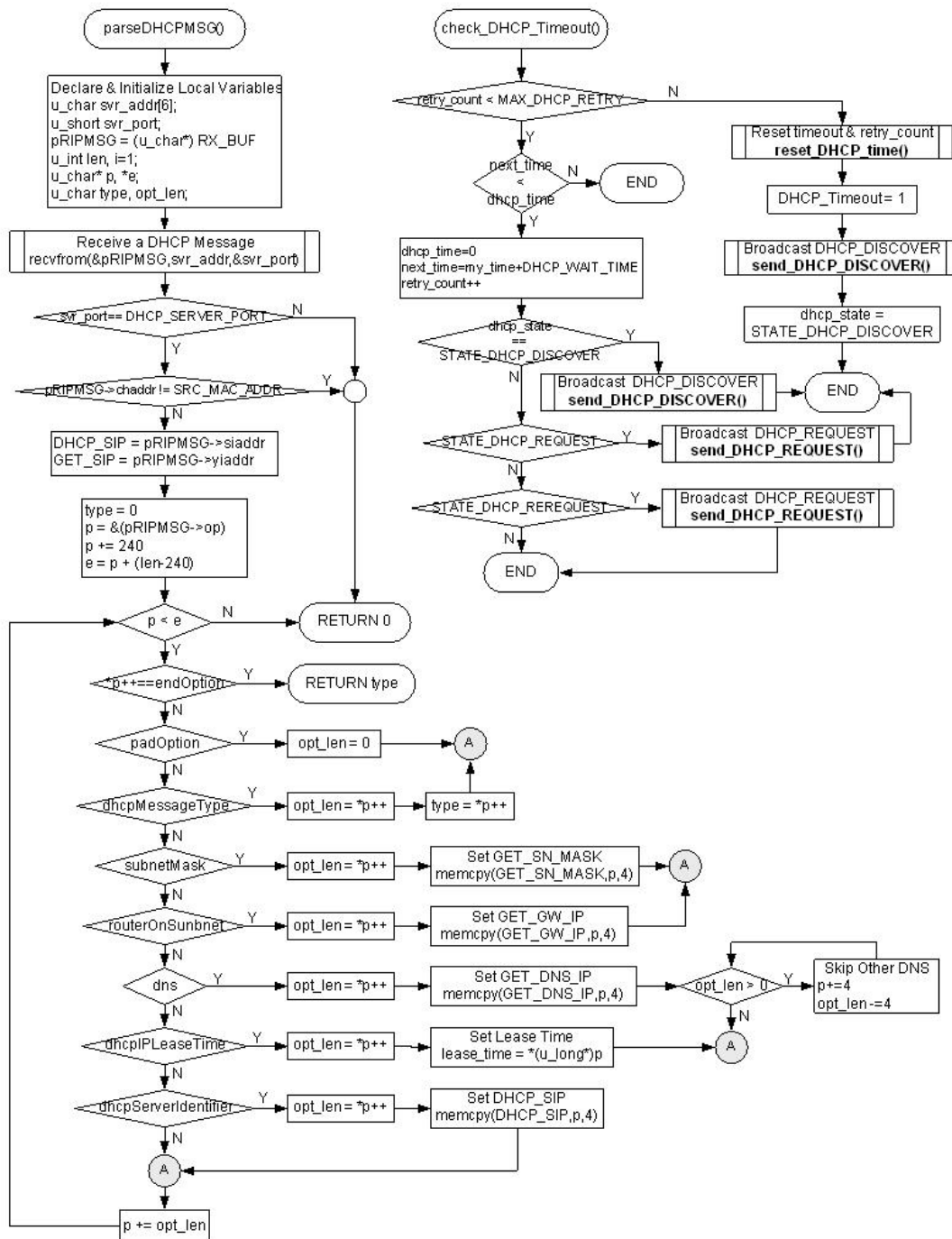

<Fig 3.32: parse\_DHCPMSG() & check\_DHCP\_Timeout(>

parseDHCPMSG() receives DHCP message from DHCP server, categorizes Type of DHCP Message, and

saves network information. When performing check\_DHCP\_state(), check\_DHCP\_Timeout() is called in case that DHCP message is not received during the DHCP\_WAIT\_TIME or received DHCP message from DHCP server is not expected, to retransmit DHCP message to DHCP server. If the retransmission of DHCP message is repeated as much as MAX\_DHCP\_RETRY, it transmits DHCP\_DISCOVER message to DHCP server after it initializes all the variables to start the connection of DHCP server and DHCP message.

**<Table 3-36: Reference Functions in DHCP Client>**

Function Name	Description	Location
void init_dhcp_client(SOCKET s, void (*ip_update)(void), void (*ip_conflict)(void))	Initializes DHCP Client	inet/dhcp.c
u_int getIP_DHCPS(void)	Obtains network information from the server	inet/dhcp.c
void check_DHCP_state(SOCKET s)	Manages network information obtained from DHCP Server	inet/dhcp.c
void set_DHCP_network(void)	Applies network information obtained from DHCP server to W3150A <sup>+</sup> .	inet/dhcp.c
char parseDHCPMSG (SOCKET s, u_int length)	Analyzes and processes DHCP message	inet/dhcp.c
void check_DHCP_Timeout(void)	Retransmits the DHCP message when DHCP connection Timeout occurs	inet/dhcp.c
char check_leasedIP(void)	Check if the IP obtained from DHCP server is faced with collision.	inet/dhcp.c
void reset_DHCP_time(void)	Initializes DHCP Timer related variables.	inet/dhcp.c
void DHCP_timer_handler(void)	DHCP Timer Handler	inet/dhcp.c
void send_DHCP_DISCOVER (SOCKET s)	Transmits DHCP_DISCOVER message to DHCP server.	inet/dhcp.c
void send_DHCP_REQUEST (SOCKET s)	Transmits DHCP_REQUEST message to DHCP server.	inet/dhcp.c
void send_DHCP_RELEASE_DECLINE (SOCKET s,char msgtype)	Transmits DHCP_DISCOVER/DHCP_DECLINE message to DHCP server	inet/dhcp.c
u_int init_dhpc_ch(SOCKET s)	Creates DHCP client socket.	inet/dhcp.c
u_int select(SOCKET s, u_char func)	Informs status of socket, size of	iinChip/w3150a.c

	data transmittable, and received data	
u_char socket(SOCKET s, u_char protocol, u_int port, u_char flag)	Creates sockets as TCP/UDP/IP	iinChip/socket.c
u_int sendto(SOCKET s, const u_char * buf, u_int len, u_char * addr, u_int port)	Transmits data through specific port of specific Destination	iinChip/socket.c
u_int recvfrom(SOCKET s, u_char * buf, u_int len, u_char * addr, u_int * port)	Receives data through any port of any destination.	iinChip/socket.c
void close(SOCKET s)	Closes the Socket	iinChip/socket.c

### 3.2.6.6. DNS Client

Let's take a brief look at the DNS(Domain Name System) before DNS Client setup is introduced.

DNS is a system that transforms Internet Domain Name to Internet IP Address or Internet IP Address to Internet Domain Name. DNS is composed of Name Server that contains mapping table between IP Address and Domain Name, and DNS resolver that receives query results by transmitting query to Name Server.

DNS resolver queries IP address or Domain Name to be transformed to local Name Server. Local Name Server which received the Query searches its DB and answers back to the Resolver. If Resolver cannot find the information it looks up, Local Name Server sends the received query to Name Server at higher layer and the received answer can be sent to the Resolver.

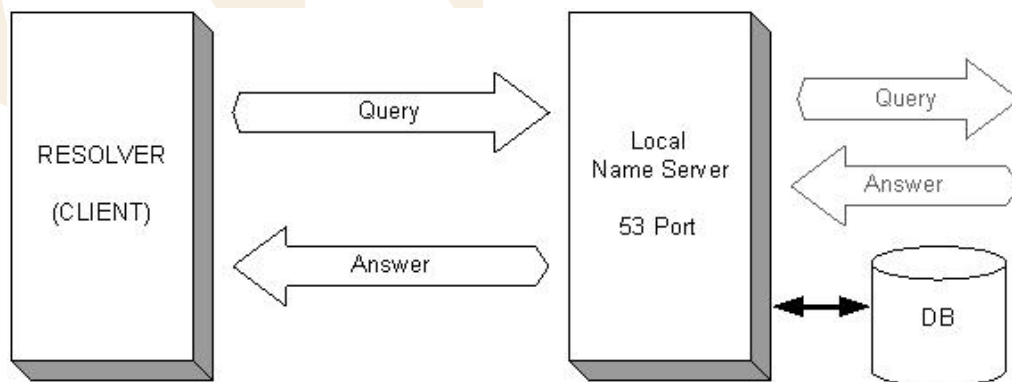

**<Fig 3.33: Domain Name System Structure & DNS Message Flow>**

As seen in <Fig 3.33>, DNS Query and DNS Answer Message transmittable between DNS Resolver and Name Server are composed of 5 Sections in <Fig 3.34>.

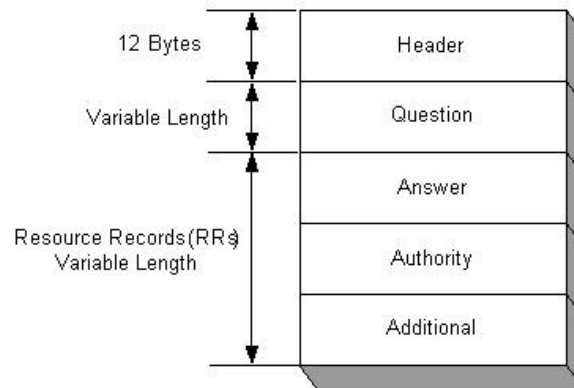

<Fig 3.34: DNS Message Format>

Header Section has fixed 12 Bytes length and the other 4 sections have variable lengths. Answer, Authority, Additional Section other than Header and Question Section are called Resource Records(RRs). Each of Header, Question, and RRs has different format.

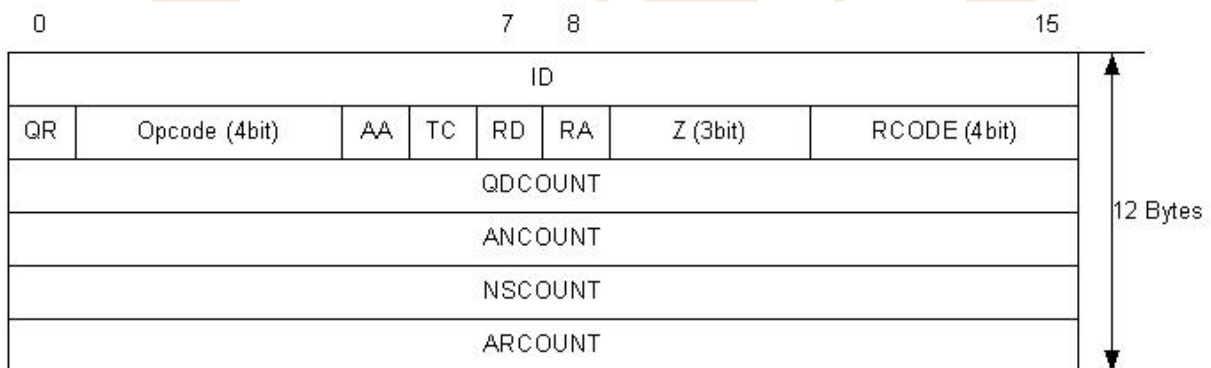

<Fig 3.35: Header Section Format>

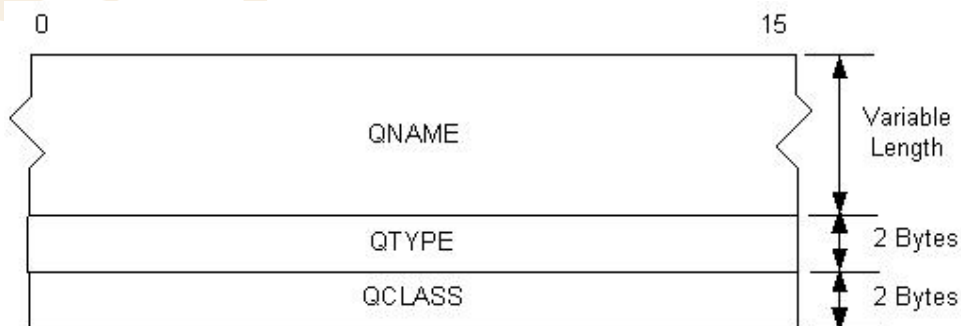

<Fig 3.36: Question Section Format>



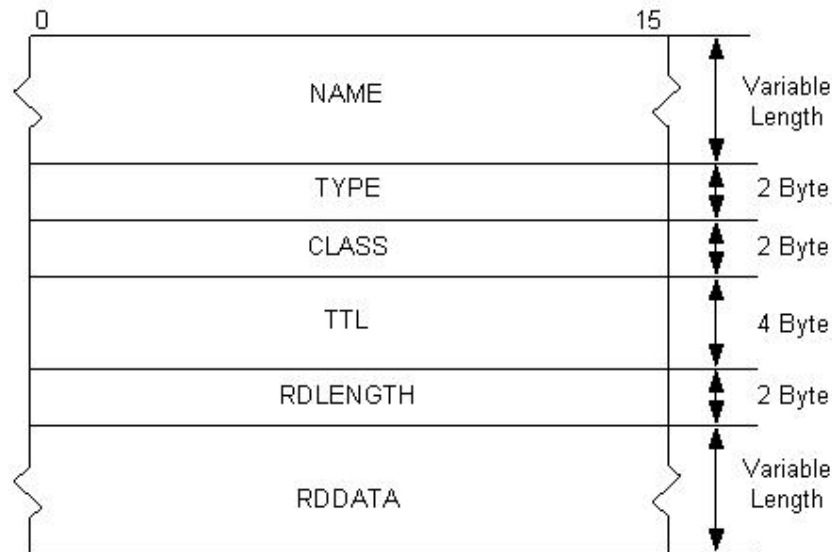

**<Fig 3.37: Recode Resources Format>**

Header Section of DNS Message holds type of Message, DNS Query type, and count information on variable length section.

In <Fig 3.35: Header Section Format>, QR field gets 0 when DNS Message is a request from Resolver to Name Server and gets 1 when it's from Name Server to Resolver. Opcode Field gets 0 when it queries Domain Name as IP Address and gets 2 when it queries Name Server status.

QDCOUNT, ANCOUNT, NSCOUNT, and ARCOUNT Field, count information for variable length, represent Block Count that is composed of Question, Answer, Authority, and additional section. Question section is made of blocks shown in <Fig 3.36: Question Section Format>. Answer, Authority, and Additional Sections are composed of blocks shown in <Fig 3.37>.

For example, if QDCOUNT is 1, ANCOUNT is 10, NSCOUNT is 10, and ARCOUNT is 10 then Question Section is composed of block 1 of <Fig 3.36: Question Section Format>. Answer, Authority, and Additional Section are composed of 10 blocks shown in <Fig 3.37>.

NAME of <Fig 3.37>, QNAME Filed of <Fig 3.36> and RDDATA Field also get variable lengths. QNAME and NAME are variable length fields which are composed of <Fig 3.36> Format and they process each field. RDDATA, variable length field, processes using the data length of RDLENGTH Field.

For further details, refer to RFC1034 and RFC1035

DNS Message is operated by Data Type defined in <Table 3-38>. Refer to "inet/dns.h"

**<Table 3-37: DNS Message Data Type>**

```

/* Header Section */
typedef struct _DHDR
{
    u_int    id;                /* Identification */
    u_char  flag0;
    u_char  flag1;
    u_int    qdcount; /* Question count */
    u_int    ancount; /* Answer count */
    u_int    nscount; /* Authority (name server) count */
    u_int    arcount; /* Additional record count */
}DHDR;

/* Question Section */
typedef struct _QUESTION
{
    //    char*  qname;          // Variable length data
    u_int    qtype;
    u_int    qclass;
}DQST;

/* Resource Records */
typedef struct _RESOURCE_RECORD
{
    //    char*   _name;        // Variable length data
    u_int    _type;
    u_int    _class;
    u_long   _ttl;
    u_int    _rdlen;
    //    char*   _rdata;      // Variable length data
}DRR;
    
```

DNS Resolver works based on `gethostbyaddr()` and `gethostbyname()`. `gethostbyaddr()` transforms Internet IP Address to Internet Domain Name and `gethostbyname()` transforms Internet Domain Name to Internet IP Address. `gethostbyaddr()` and `gethostbyname()` test the setup of DNS Name Server IP Address and search free channels of W3150A+ needed for connection with DNS Name Server. If a free channel of W3150A+ exists, `gethostbyaddr()` and `gethostbyname()` call `dns_query()` with 'BYNAME' or 'BYIP' as the elements. For examples of `gethostbyaddr()` and `gethostbyname()`, refer to [Chapter 3.2.5.3 Ping Request Program](#).

Actual connection with DNS Name Server is performed through `dns_query()`, and `gethostbyaddr()` and `gethostbyname()` are reporting only the result of `dns_query()`.

**<Table 3-38: Query Type Definition at `dns_query()`>**

```
typedef enum _QUERYDATA{BYNAME,BYIP}QUERYDATA; /* Query type */
```

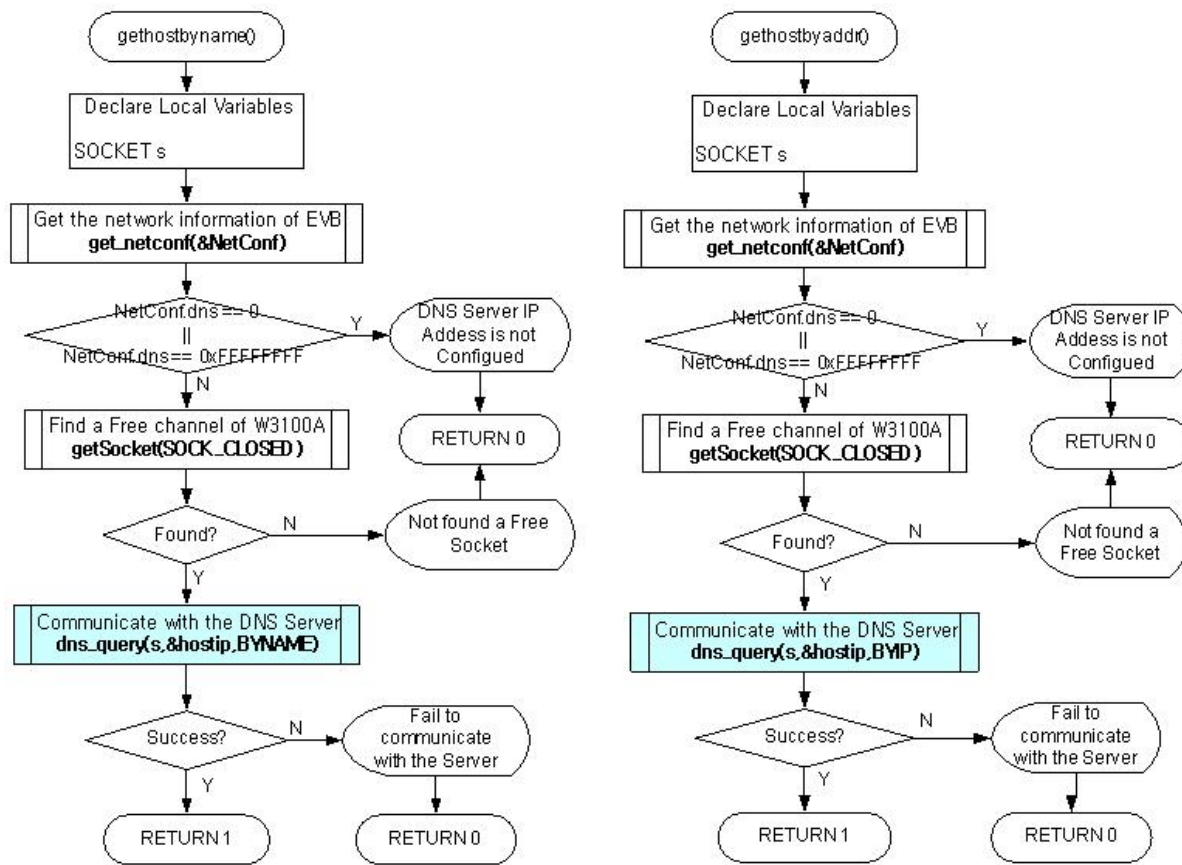

<Fig 3.38: gethostbyaddr() & gethostbyname()>

dns\_query() initializes the buffer that is needed for DNS inter-working and creates QNAME of Question Section based on Query Type 'BYNAME', and 'BYIP.' If the Query Type is 'BYNAME,' that is, when querying the Domain Name with IP Address, Domain Name can be used as QNAME without transformation.

When Query Type is 'BYIP,' that is, when querying the Domain Name with IP Address, change IP Address to IP Address String and QNAME is used after adding "in-addr.arpa" to the changed IP Address String. After the creation of QNAME, UDP Socket is created for DNS inter-working and DNS Request Message is created by calling dns\_make\_query(). If DNS Request Message is created successfully DNS Request Message is sent to DNS Name Server through UDP Socket. After sending DNS Request Message it receives DNS Response Message or waits until the waiting time is expired.

If DNS response message is received from DNS name server during the waiting time, it analyzes received DNS response message using dns\_parse\_response(). dns\_query() returns IP Address or Domain Name depending on Query Type.

<Fig 3.39> is dns\_query()'s process map

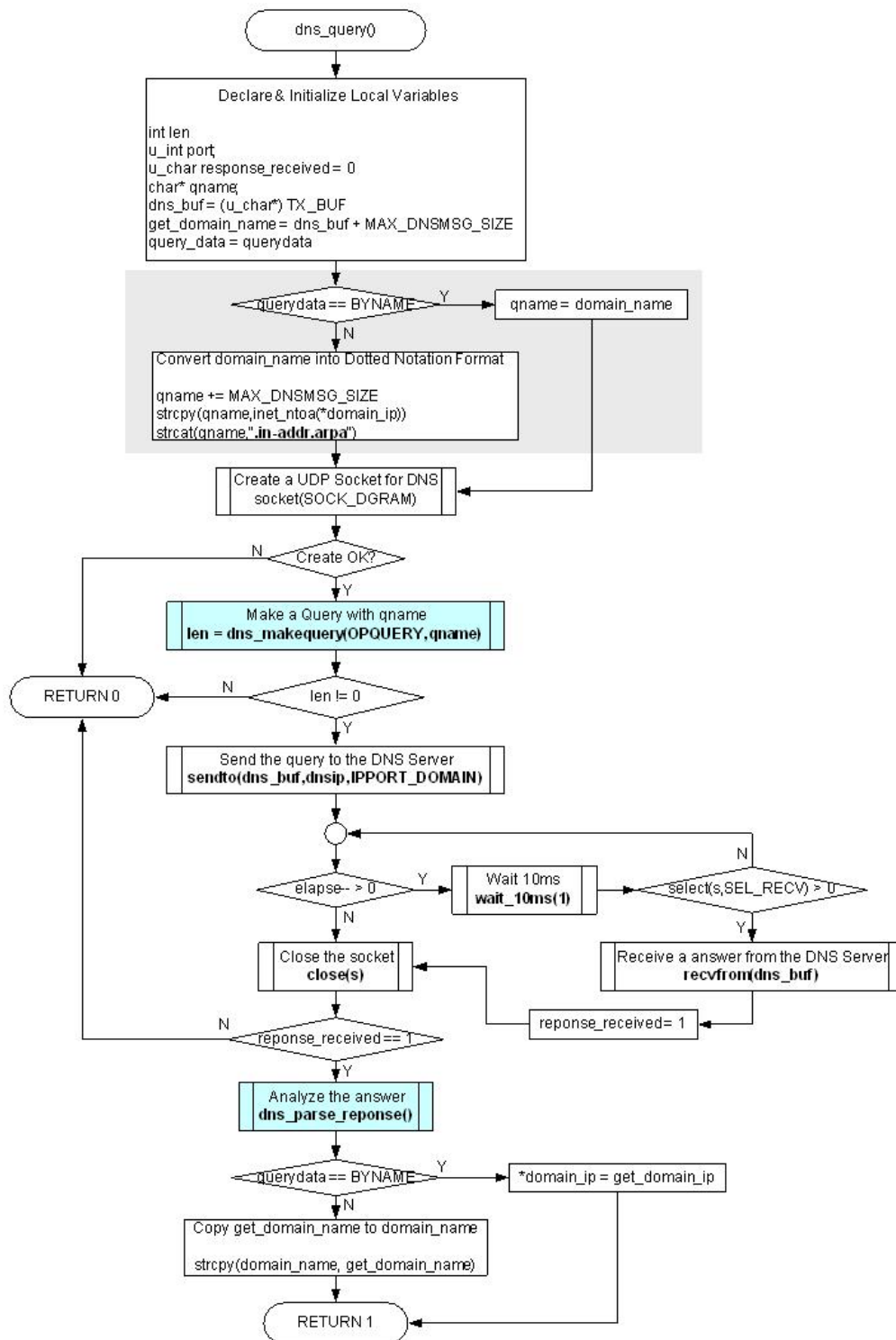

<Fig 3.39: dns\_query()>

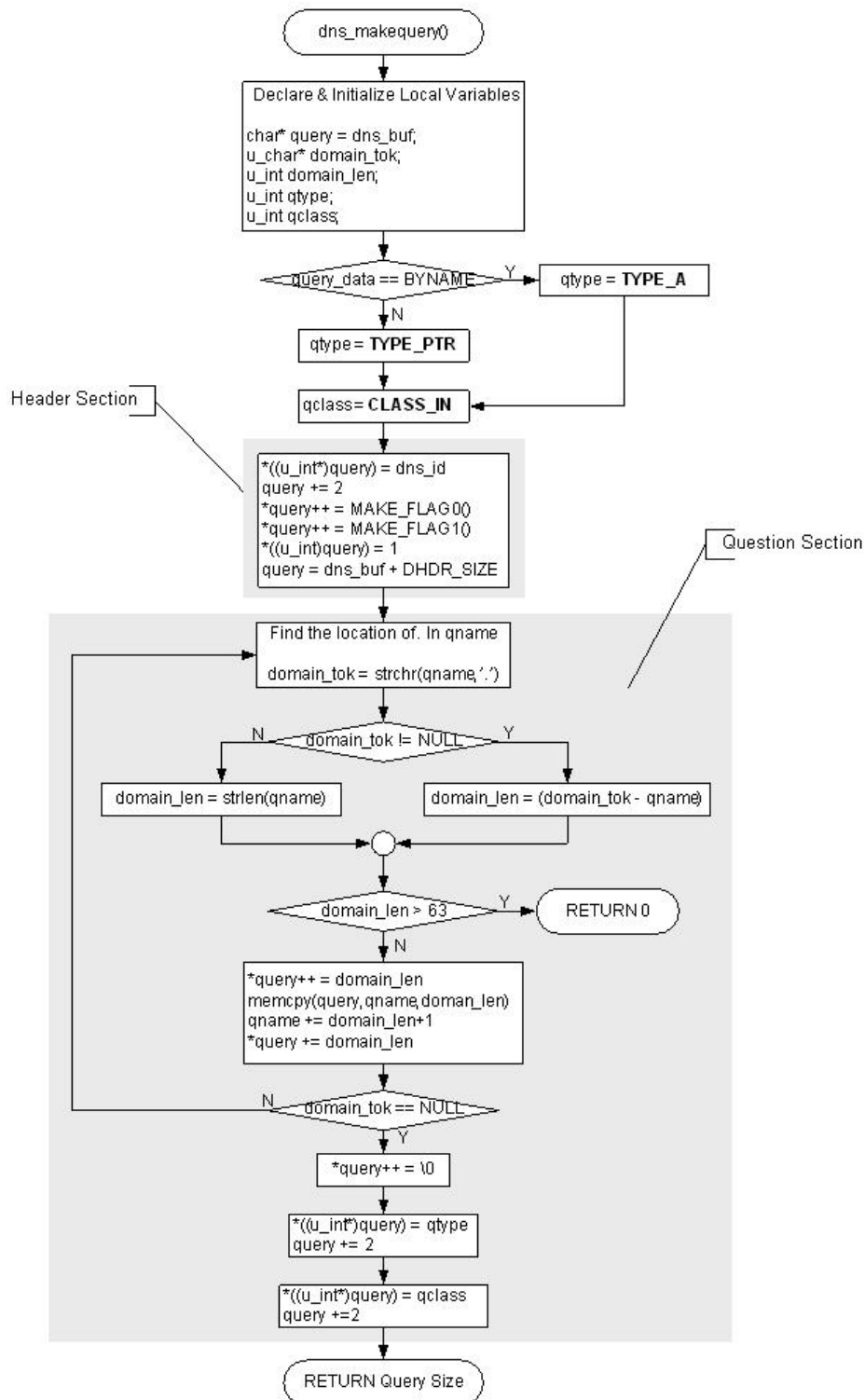

<Fig 3.40: dns\_makequery()>

dns\_makequery() creates DNS Request message to be sent to DNS Name Server. Since DNS Request Message can query only with Header, Question Section, RRs Sections is not needed to be created. If you examine the header section creation at dns\_makequery(), first, it sets ID Field values as any value in DNS Message inter-working. On here, ID is set with 0x1122, and for further inter-working, the value is incremented by 1. QR, Opcode, AA, TC, RD Field are set as QR\_QUERY, OP\_QUERY/OP\_IQUERY, 0, 0, 1 respectively through MAKE\_FLAG0(), and RA, Z, RCODE Field are set as 0, 0, 0 respectively through MAKE\_FLAG1().

<Table 3-39: Constants and MACRO used in Header Section>

#define QR_QUERY	0	
#define QR_RESPONSE	1	
#define OP_QUERY	0	/* a standard query (QUERY) */
#define OP_IQUERY	1	/* an inverse query (IQUERY) */
#define OP_STATUS	2	/* a server status request (STATUS) */
#define MAKE_FLAG0(qr, op, aa, tc, rd)		
(((qr & 0x01) << 7) + ((op & 0x0F) << 3) + ((aa & 0x01) << 2) + ((tc & 0x01) << 1) + (rd & 0x01) )		
#define MAKE_FLAG1(ra, z, rcode)		
((ra & 0x01) << 7) + ((z & 0x07) << 4) + (rcode & 0x0F) )		

Since the count fields, QDCOUNT, ANCOUNT, NSCOUNT, and ARCOUNT, have only one question, each is set as 1, 0, 0, 0 respectively.

Let's look at Question Section. QNAME Field is the field that sets IP Address string. Domain Name and IP Address string are composed of label length of 1 byte and label of MAX 63 Byte. The end of QNAME is always set with 0 to find out the variable length of QNAME. <Fig 3.41> is actual example of transformation of Domain Name "www.wiznet.co.kr" in QNAME field.

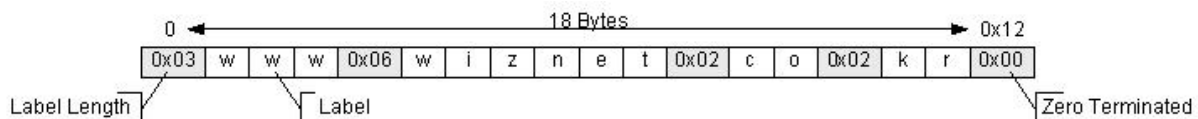

<Fig 3.41: Example of QNAME Field transformation of Question Section >

QTYPE Field of Question Section is set 'TYPE\_PTR', when it holds Domain Name as QNAME. When it's IP address, it's set as 'TYPE\_A', and QCLASS field is set as 'CLASS\_IN' since it is included in Internet.

Table 3-41 is definition of constants that are used in QTYPE & QCLASS Fields.

<Table 3-40 : Constants Definition at QTYPE & QCLASS Field>

Definition		Description
#define <b>TYPE_A</b>	1	The ARPA Internet
#define TYPE_NS	2	an authoritative name server
#define TYPE_MD	3	a mail destination (Obsolete - use MX)
#define TYPE_MF	4	a mail forwarder (Obsolete - use MX)
#define TYPE_CNAME	5	the canonical name for an alias
#define TYPE_SOA	6	marks the start of a zone of authority
#define TYPE_MB	7	a mailbox domain name
#define TYPE_MG	8	a mail group member
#define TYPE_MR	9	a mail rename domain name
#define TYPE_NULL	10	a null RR
#define TYPE_WKS	11	a well known service description
#define <b>TYPE_PTR</b>	12	a domain name pointer
#define TYPE_HINFO	13	host information
#define TYPE_MINFO	14	mailbox or mail list information
#define TYPE_MX	15	mail exchange
#define TYPE_TXT	16	text strings
#define QTYPE_AXFR	252	A request for a transfer of an entire zone
#define QTYPE_MAILB	253	A request for mailbox-related records
#define QTYPE_MAILA	254	A request for mail agent RRs
#define QTYPE_TYPE_ALL	255	A request for all records
#define <b>CLASS_IN</b>	1	Internet
#define CLASS_CS	2	CSNET class
#define CLASS_CH	3	CHAOS class
#define CLASS_HS	4	Hesiod [Dyer 87]
#define QCLASS_ANY	255	Any class

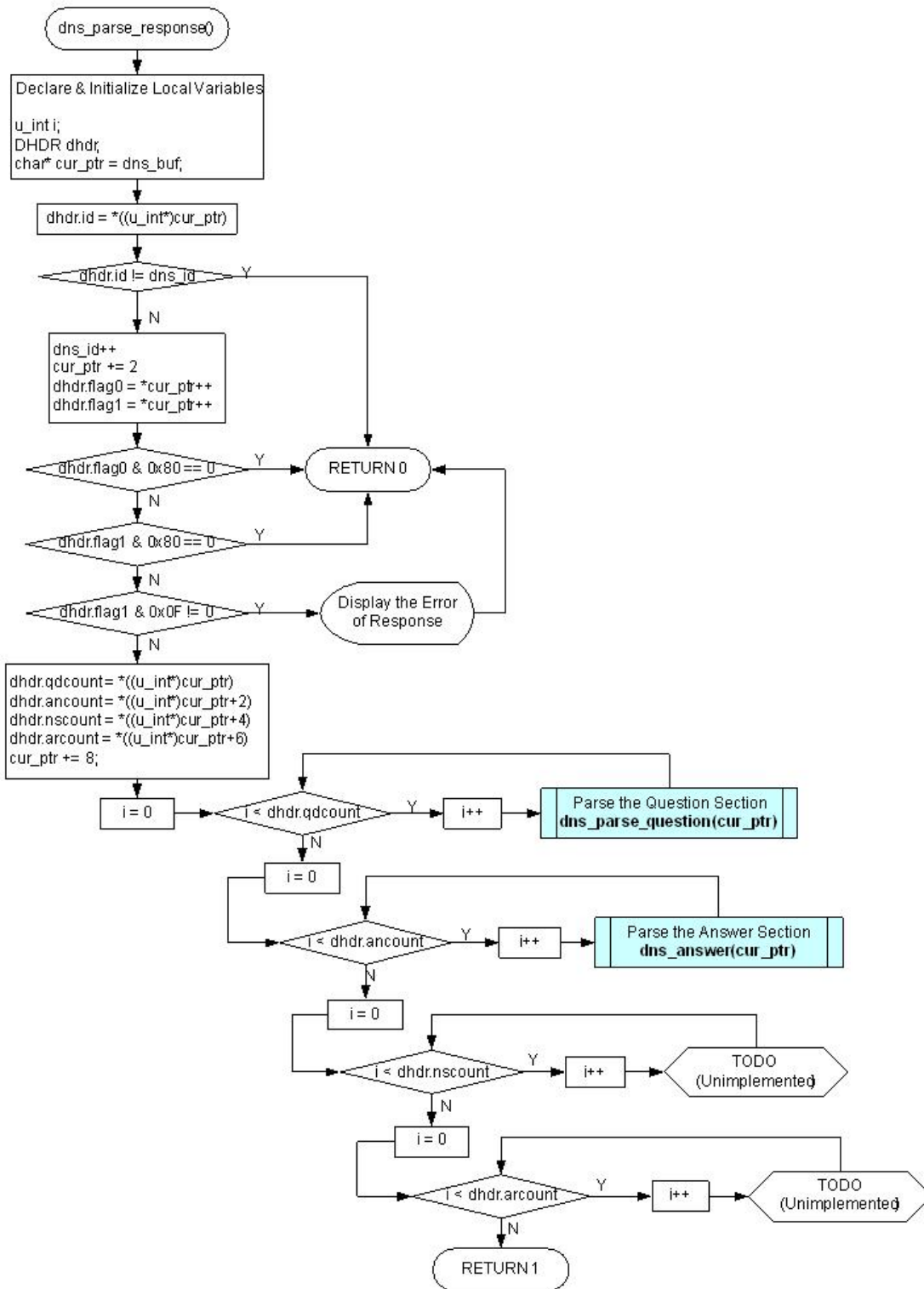

<Fig 3.42: dns\_parse\_response()>



dns\_parse\_response() of <Fig 3.42> analyzes Response Message received by DNS Name Server. dns\_parse\_response() checks if it's same as Request Message ID that was sent to DNS Name Server and it also checks if the message received is a response message by checking QR Field of Header Section. If the received message is response from DNS Name Server, the success of change is decided by checking the RCODE Field value of Header Section.

<Table 3-42> is definition of constants that are used in RCODE Field.

**<Table 3-41 : Constant Definition at Header Section's RCODE Field>**

Definition	Description
#define RC_NO_ERROR 0	No error condition
#define RC_FORMAT_ERROR 1	Format error - The name server was unable to interpret the query
#define RC_SERVER_FAIL 2	Server failure - The name server was unable to process this query due to a problem with the name server
#define RC_NAME_ERROR 3	Name Error - Meaningful only for responses from an authoritative name server, this code signifies that the domain name referenced in the query does not exist.
#define RC_NOT_IMPL 4	Not Implemented - The name server does not support the requested kind of query.
#define RC_REFUSED 5	Refused - The name server refuses to perform the specified operation for policy reasons.

If the RCODE is RC\_NO\_ERROR, variable length sections such as Question, Answer, Authority, and Additional Section are analyzed. Since the necessary information is set in Answer Section, it's analyzed and processed, and other section analysis and process are not performed. If you need information on Authority and Additional Section, you can get them easily on your own.

Question Section is processed as many as QDCOUNT of Header Section by calling dns\_parse\_question(). Answer Section is processed as many as ANCOUNT of Header Section by calling dns\_parse\_question().

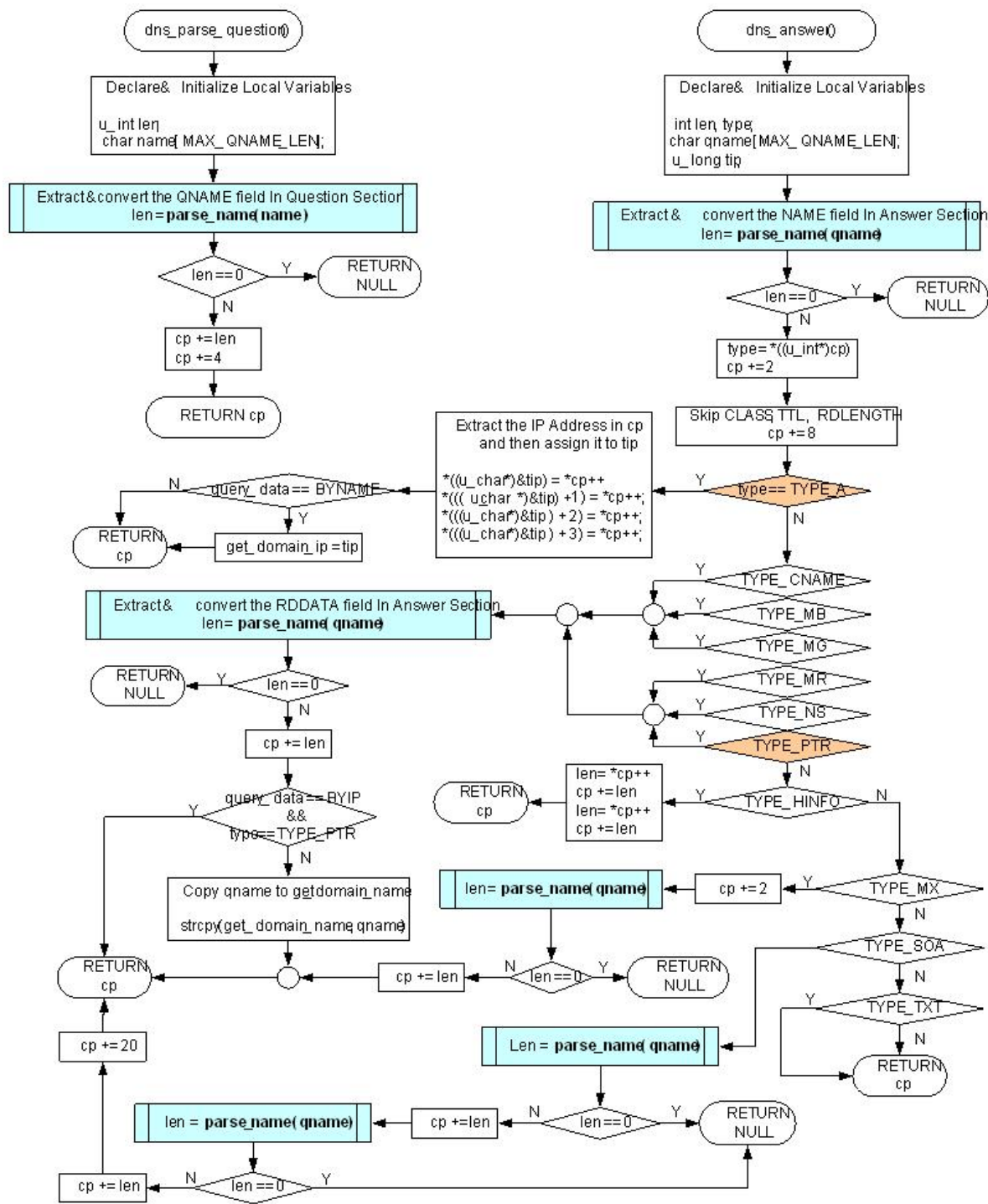

<Fig 3.43: dns\_parse\_question() & dns\_answer()>

dns\_parse\_question() analyses and processes Question Section. There is no information that actually used in the Question Section of DNS Request Message, but it must be processed to get the starting position of Answer Section. Since QNAME Field of Question Section gets variable length, parse\_name() processes

QNAME Field to process the variable length processes and QTYPE, and QCLASS Field are skipped.

dns\_answer() analyzes and processes Answer Section. Answer Section is a section where transformation actually takes effects and it performs appropriate process to TYPE Field of Answer Section.

TYPE of Answer Section has one of values from <Table 3-41 : Constants Definition at QTYPE & QCLASS Field> and the value comes from either TYPE\_A or TYPE\_PTR. In case that the Domain Name is changed to IP Address, it can get the changed IP Address from TYPE\_A and if the IP Address is changed to Domain Name, Domain Name can be obtained from TYPE\_PTR. Changed Domain Name or IP Address are also processed and extracted by parse\_name().

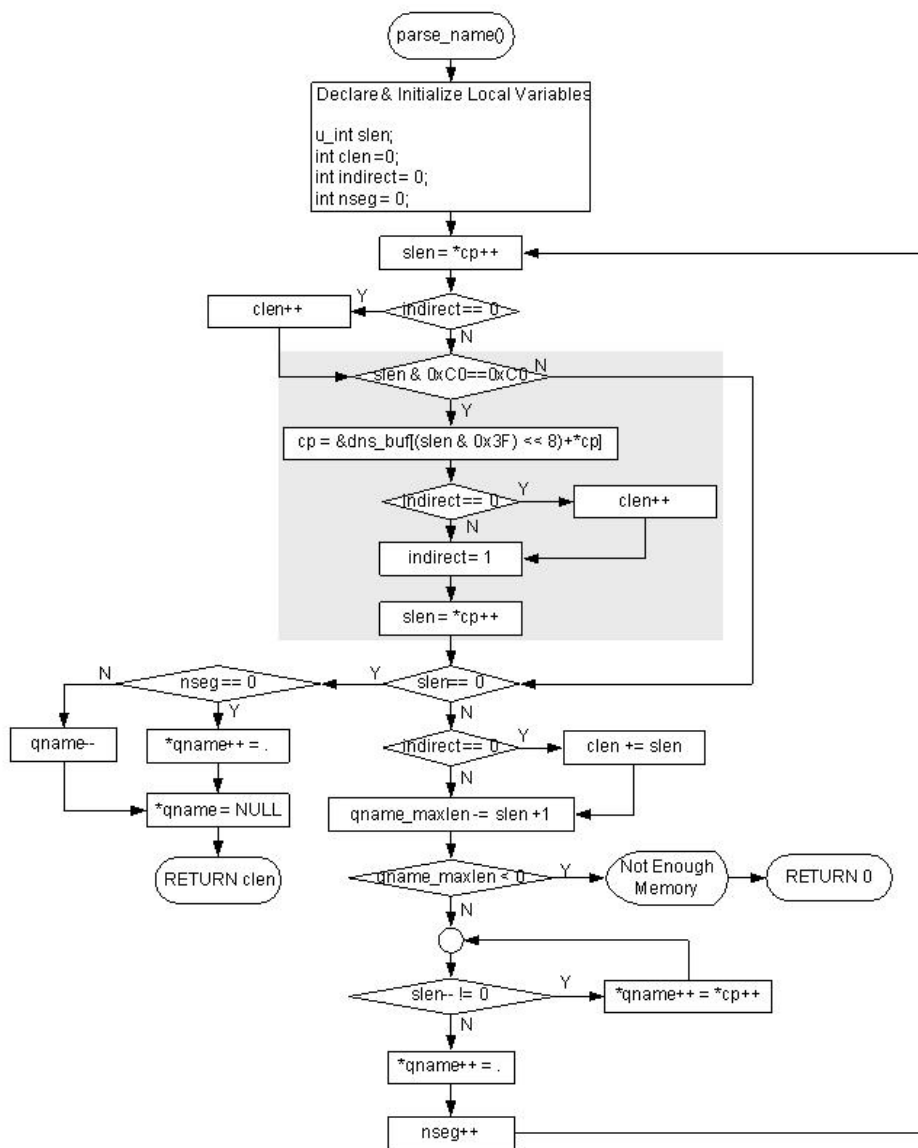

<Fig 3.44: parse\_name()>

parse\_name() processes QNAME Field of Question Section or NAME, RDATA Field of RRs Section. QNAME, NAME, RDATA Field are mostly composed as in <Fig 3.41: Example of QNAME Field transformation of Question Section >. However, it can be compressed to reduce DNS Message Size. Compression scheme is expressed in 2 Byte. If the first byte - the upper 2 bits are '11,' it means the Label is compressed. It has the offset that is composed of 1<sup>ST</sup> Byte excluding upper 2 bits and 2<sup>nd</sup> Byte. This offset is Offset of DNS Message and means the actual value of Label is located by the offset from the starting point of DNS message. When Compress Scheme tries to reuse Domain Name that was already used in DNS Message, relevant Domain Name sets the offset that is located in DNS Message as Indirect so that it can reduce the size of DNS Message. <Fig 3.45> is an example of Compress Scheme of DNS Message and its application.

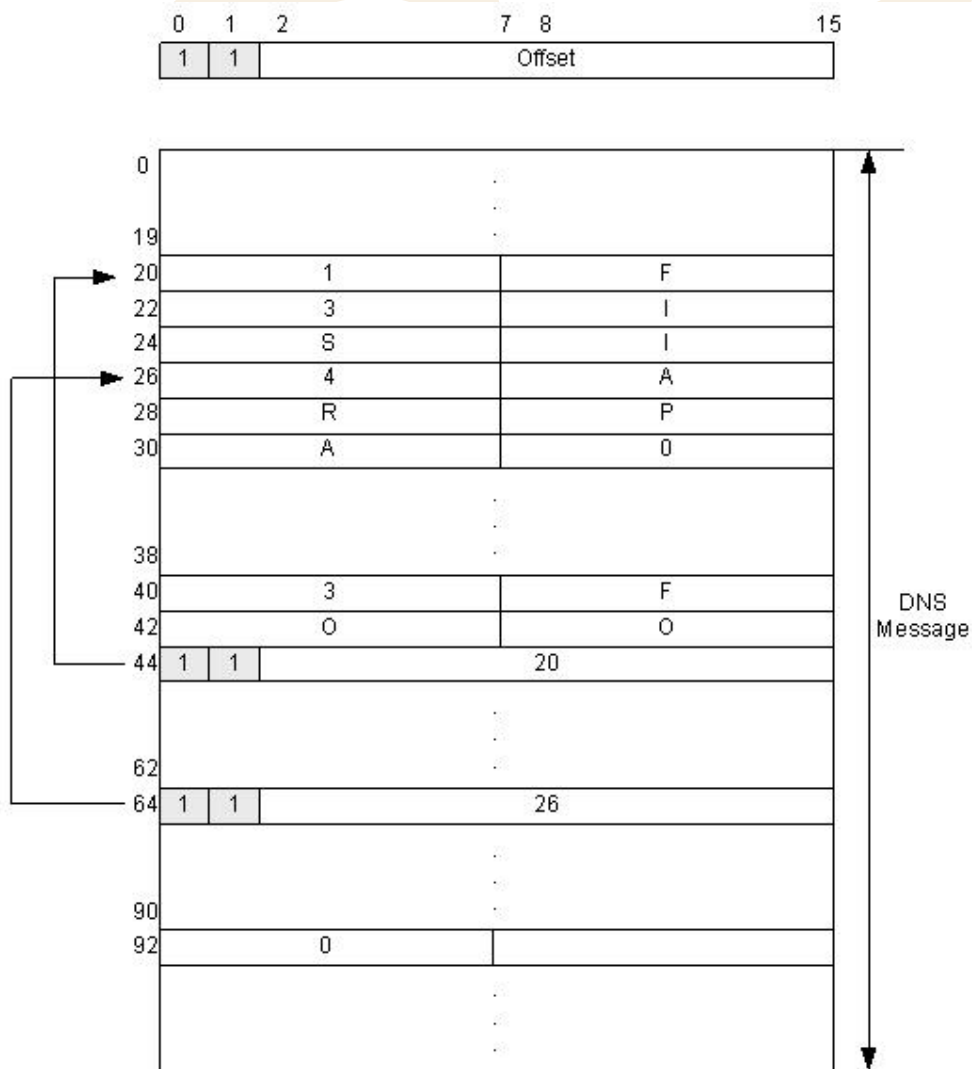

<Fig 3.45: DNS Message Compression Scheme>

The example of Compression Scheme of <Fig 3.45> shows DNS Message in case of “F.ISI.ARPA”, “FOO.F.ISI.ARPA”, “ARPA”, and ROOT. “F.ISI.ARPA” is processed in the format of <Fig 3.41: Example of QNAME Field transformation of Question Section > with Offset 20 of DNS Message without compression.

In “FOO.F.ISI.ARPA,” since the rest except for “FOO” is same as Name which is previously processed, “FOO” is processed with <Fig 3.41: Example of QNAME Field transformation of Question Section > Format without compression and the rest of names is processed by Offset 26. ROOT is the highest Domain and it's processed with Label Length Field of 0.

parse\_name(), before analysis of Name, checks if upper 2 bits of Label Length Byte are 11, if it's '11' the related Label analyzes the Label at the offset of DNS Message where the Label is located. If it's no '11' then the Label is analyzed and processed like as <Fig 3.41: Example of QNAME Field transformation of Question Section >.

**<Table 3-42 : Reference Functions in DNS Client >**

Function Name	Description	Location
int gethostbyaddr (u_long ipaddr,char* domain)	Changes IP Address to Domain Name	inet/dns.c
u_long gethostbyname (char* hostname)	Changes Domain Name to IP Address	inet/dns.c
u_char dns_query (SOCKET s, u_long dnstip, u_char * domain_name, u_long* domain_ip, QUERYDATA querydata, u_int elapse)	DNS Message Processing	inet/dns.c
int dns_make_query (u_char op,char * qname)	Creates DNS Request Message	inet/dns.c
Int dns_parse_reponse(void)	Analyzes DNS Response Message	inet/dns.c
u_char * dns_parse_question (u_char * cp)	Analyzes Question Section of DNS Response Message	inet/dns.c
u_char * dns_answer (u_char *cp)	Answer Section of DNS Response Message	inet/dns.c
int parse_name(char* cp,char* qname, u_int qname_maxlen)	Analyzes NAME Field of Question, RRs Section	inet/dns.c
u_int select (SOCKET s, u_char func)	Informs status of socket, size of data transmittable, and received data	iinChip/w3150a.c
u_char socket(SOCKET s, u_char protocol, u_int port, u_char flag)	Creates sockets as TCP/UDP/IP	iinChip/socket.c
u_int sendto(SOCKET s, const u_char * buf, u_int len, u_char * addr, u_int port)	Transmits data through specific port of specific Destination	iinChip/socket.c
u_int recvfrom(SOCKET s, u_char * buf, u_int len, u_char * addr, u_int * port)	Receives data through any port of any destination.	iinChip/socket.c
void close(SOCKET s)	Closes the related Socket	iinChip/socket.c

## 4. Hardware Designer's Guide

### 4.1. Block Diagram

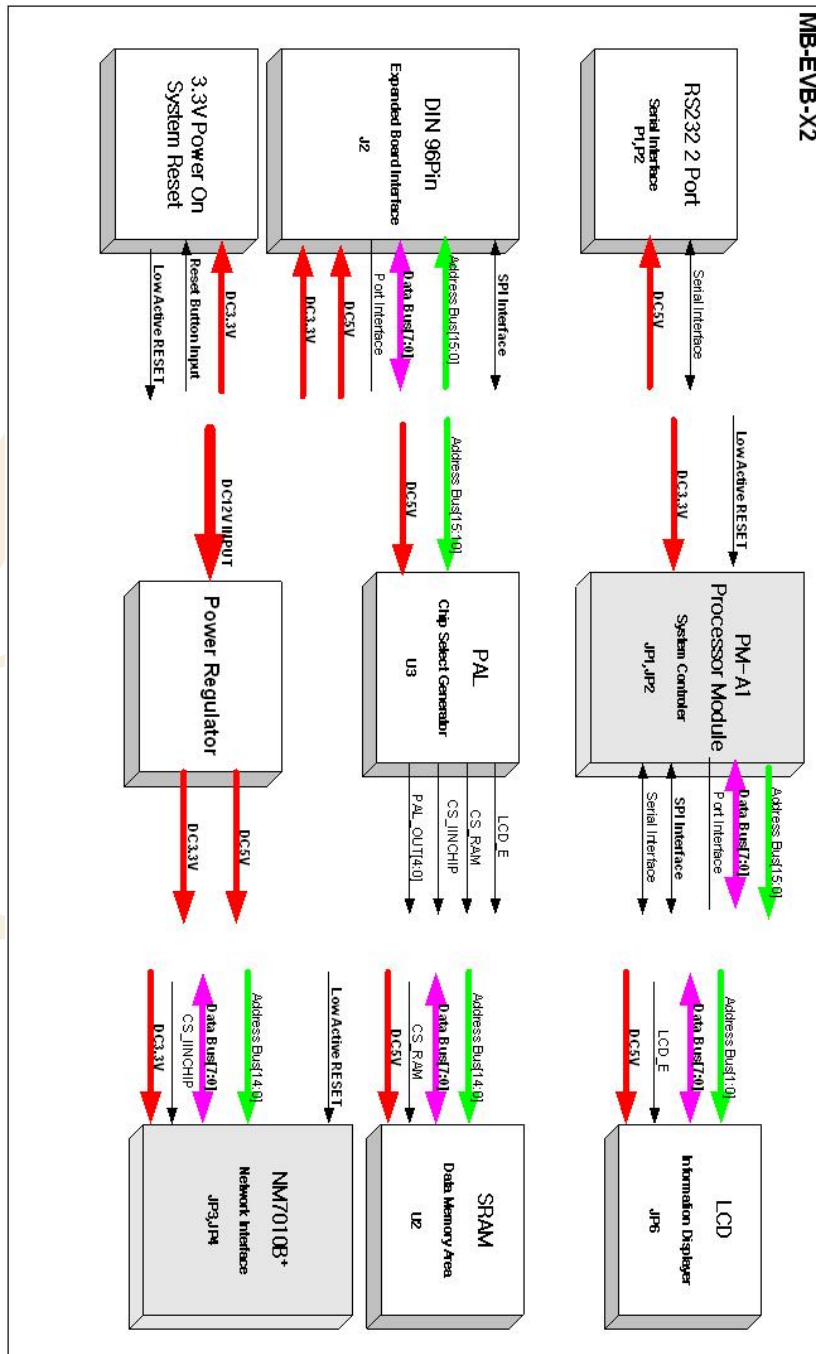

<Fig 4.1: EVB B/D Block Diagram>

## 4.2. Block Description

EVB B/D is composed of MB-EVB-X2(EVB Base Board) and PM-A1(AVR MODULE).

Following 9 blocks are components of EVB B/D.

- PM-A1
- NM7010B<sup>+</sup>
- LCD
- PAL
- SRAM
- RS232 Port
- Expanded Board Interface
- Power Regulator
- 3.3V Power On System Reset

### 4.2.1. PM-A1

PM-A1(AVR MODULE) is composed of Atmega128 Processor, 74HC573 for address latch, 8MHz external crystal and header for interfacing to Base board(JP4,JP5), and ISP(JP3) & JTAG(JP1) Interface.

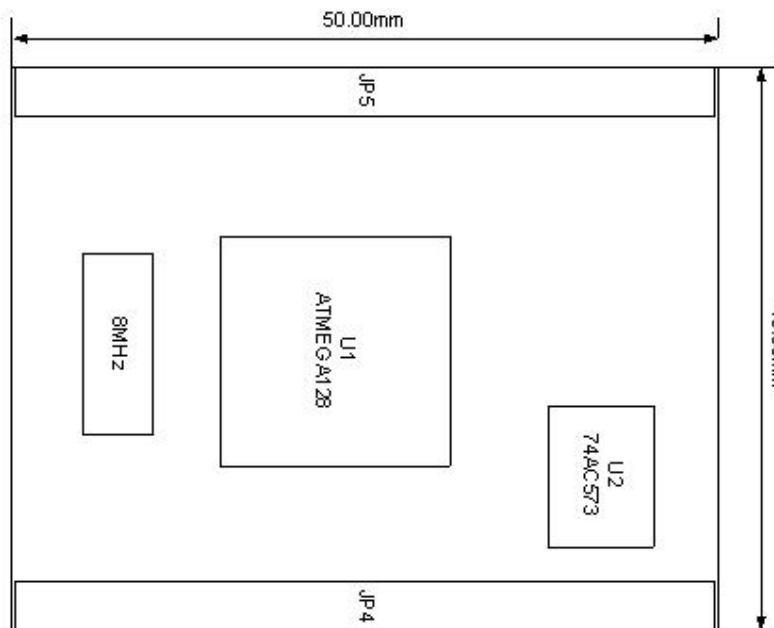

**<Fig 4.2: PM-A1 MODULE Dimension>**

For easy development using EVB Board, all the port pin except for /ALE(PG2) are connected to MB-EVB-X2



through module Interface(JP4,JP5). Pin description of Interface is shown in <Table 4-1: PM-A1 MODULE Pin Description>.

<Table 4-1: PM-A1 MODULE Pin Description>

PM-A1 MODULE Header #	Pin #	Pin Name	Dir.	Description
JP4	25	D0(PA0)	I/O	Databus[0:7] or PA[0:7]
	~	~		
JP5	32	D7(PA7)	I/O	PB[0:7]
	~	~		
JP4	26	PB0	I/O	PB[0:7]
	~	~		
JP4	33	PB7	I/O	Address bus[0:7]
	~	~		
JP4	3	A0	I/O	Address bus[0:7]
	~	~		
JP4	10	A7	I/O	Address bus[8:15] / PC[0:7]
	~	~		
JP4	11	A8(PC0)	I/O	Address bus[8:15] / PC[0:7]
	~	~		
JP4	18	A15(PC7)	I/O	Address bus[8:15] / PC[0:7]
	~	~		
JP5	42	PD0/SCL	I/O	PD[0:7]
JP5	43	PD1/SDA		
JP4	47	PD2/RXD1		
JP4	45	PD3/TXD1		
JP5	34	PD4		
JP5	35	PD5		
JP5	36	PD6		
JP5	37	PD7		
JP4	48	RXD0	I/O	<i>RXD0 is connected with PE0 through 1K ohm resistor.</i> PE[1:7]
JP4	46	PE1/TXD0		
JP5	38	PE2		
JP5	44	PE3		
JP5	23	PE4/I2CHIP_IRQ		
JP5	46	PE5		
JP5	6	PE6		
JP5	8	PE7		
JP5	13	PF0	I/O	PF[0:7]
~	~	~		

	20	PF7		
JP4	41	/WR(PG0)	I/O	PG[0:4] without ALE(PG2)
JP4	42	/RD(PG1)		
JP5	40	PG3/LED_0		
JP5	41	PG4/LED_1		
JP5	4	CPU_RESET	I	Reset Signal Input process generated by EVB B/D's Reset Switch(SW3). Depending on shunt location connected to baseboard JP11, 'Low Active Reset' or 'Open Reset Signal' is obtained by selection.  <b><i>EVB B/D makes No. 1 and No. 2 pin of JP11 connect to short.</i></b>  <b><i>When you use ISP Tool, you should open JP11.</i></b>
JP5	1,2	3.3V	I	3.3V Power Input.
JP4	1,2	5V	I	5V Power Input Not Used.
JP5	10,12,21,	GND		Signal Ground
JP5	22,45,47,			
JP5	48,49,50			
JP4	23,24,49,50			
JP5	3,5,7,9,11,	RES0		RESERVED LINE
JP4	19,20,21,22	~		
	33,34,35,36,	RES18		
	37,38,39,40,			
	43,44			
JP5	24	NC		
	25	NC		
	39	NC		

## AVR ISP (JP3) Pin Mapping

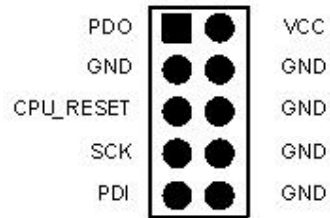
**<Table 4-2: ISP Pin Description>**

SIGNAL	Pin Number	I/O	Description
VCC	2	-	Power is delivered to the AVRISP
GND	3,4,6,8,10	-	Ground
PDO	1	Input	Commands and data from AVRISP to EVB B/D
PDI	9	Output	Data from EVB B/D to AVRISP
SCK	7	Input	Serial Clock, Controlled by AVRISP
CPU_RESET	5	Input	Reset. Controlled by AVRISP

#### 4.2.2. NM7010B<sup>+</sup> MODULE

NM7010B<sup>+</sup> is a network module that is composed of W3150A<sup>+</sup>(TCP/IP hardwired chip), RTL8201CP(Ethernet PHY), and MAG-JACK(RJ45 with X'FMR).

TCP/IP,MAC protocol layer : W3150A<sup>+</sup>

Physical layer : Ethernet PHY

Connector : MAG-JACK

For details on NM7010B<sup>+</sup> MODULE, refer to “**NM7010B<sup>+</sup> Datasheet Vx.x.pdf**”

#### 4.2.3. LCD

LCD is used for debugging and system status display.

LCD uses CM16022AGRNNNA-02 of Data Image Corporation.

Pin Description of LCD Interface (JP6) is as follows.

**<Table 4-3: LCD PIN Description>**

PIN#	EVb B/D PIN NAME/ LCD PIN NAME	DIR.	Description
1	GND/VSS		Signal Ground
2	5V/VDD	I	LCD Power Supply
3	V0/V0	I	Voltage for LCD drive
4	A1/RS	I	Data/Instruction register select
5	A0/RW	I	Read/Write
6	LDC_E/E	I	Enable signal,start data read/write
7	D0/DB0	I/O	Data Bus Line
~	~		
14	D7/DB7		
15	NC1/LED A	O	LED Anode, power supply+
16	NC2/LED K	O	LED Cathode,ground 0V

It uses minimum 1.5V and maximum 13.5V of VDD-V0 at Specification Document of CM16022AGRNNNA-02. To fit the data, R3(5V Pull Up 4.7K) and R4(Gnd Pull Down 820R) are used and, in real application, LCD Display became clear when R3 was removed. For details on CM16022AGRNNNA-02, refer to “**CM16022AGRNNNA-02 Specifications**” document.

#### 4.2.4. PAL

PAL is used to make enable signal of various chip or module that are used for EVB B/D. The PAL element that is used in the product is ATF16V8B-15PL from ATMEL co. It uses 10 input pins and 8 I/O Pins. It makes Chip Select or Enable Signal about SRAM(/CS\_RAM), LCD(LCD\_E), and W3150A+(/CS\_IINCHIP). The output, PAL\_OUT\_0~PAL\_OUT\_4, are set aside for expansion through Expanded Interface.

#### 4.2.5. SRAM

SRAM, with the size of 32Kbytes, is used as external data memory of Atmega128.

#### 4.2.6. RS232 Port

It's a interface for Dual Serial USARTs that is supported by Atmega128. EVB B/D uses 9Pin DSUB male Type(P1,P2) connector.

#### 4.2.7. Expanded Board Interface

Expanded board interface is designed to be developed easily using EVB B/D. Most of the port pin of Atmega128, output signal of PAL (PAL\_OUT\_0~PAL\_OUT\_4), power and many reserved pin are connected to Expanded Board Interface.

The Signals of Atmega128 that are not connected to Expanded Board Interface are 7 RXD1(PD2), TXD1(PD3), RXD0(PE0), TXD0(PE1), LED0(PG3), LED1(PG4), /I2CHIP\_IRQ(PE4).

**<Table 4-4: Expanded Board Interface Pin Description>**

Pin #	Pin Name	Dir.	Description
Bus Interface			
66,34,67,35, 68,36,69,37, 70,38,71,39, 73,40,74,41	A0, A1, A2, A3, A4, A5, A6, A7, A8, A9, A10,A11 A12,A13,A14,A15	O	Parallel Address Bus[0:15]
77,45,78,46 79,47,80,48	D0, D1, D2, D3, D4, D5, D6, D7	I/O	Parallel Data Bus[0:7]
53 86	/RD /WR	O	Parallel Bus Read Strobe Parallel Bus Write Strobe
25 ~ 29	PAL_OUT_0 ~ PAL_OUT_4	O	Reserved Parallel Bus Chip Select / Enable
18	SDA/PD0	I/O	I2C Bus Data Line/ Port D0

19	SCL/PD1	O	I2C Bus Clock Line/Port D1
Atmega128 Port Interface			
20	PB0	I/O	Port B[0:7]
21	PB1		
56	PB2		
57	PB3		
58	PB4		
59	PB5		
60	PB6		
61	PB7		
92	PD4	I/O	Port D[4:7]
93	PD5		
89	PD6		
90	PD7		
91	PE2	I/O	Port E[2:3], Port E[5:7]
22	PE3		
23	PE5		
3	PE6		
5	PE7		
1,2,4,6, 7,75,42,76 43,81,49,83, 50,84,51,85, 52,54,87	RES0~RES3 RES4~RES7 RES8~RES11 RES12~RES15 RES16~RES18		Not Available
Power Interface			
31,32	5V	O	5V Power Supply
63,64	3.3V	O	3.3V Power Supply
95,96	12V	O	12V Power Supply
8,9,24,30,44, 55,62,65,72, 82,88,94	GND		Ground No. 8 Pin and GND became Short in AVR Module.

Expanded Board Interface Connector, which is "PCN10BK-96S-2.54DS" of Hirose co., is a Din Connector 96Pin Female Rightangle Type. Connector of Male Type that is mated here is "PCN10-96P-2.54DS."

#### 4.2.8. Power Regulator

EVB B/D gets 12V DC power through power adaptor. The powers used inside the board are 5V and 3.3 V. The regulator is MIC4680BM(U4,U5) of MICREL. 2Pin Header (JP17, JP15, and JP16) is placed at the end of power input 12V,5V,3.3V to measure the power usage. In normal operation, each Header must be shorted. To shut down the regulator, Toggle Switch(SW2) is used.

#### 4.2.9. 3.3V Power On System Reset

Manual reset and Power On Reset is implemented using RC analog circuit.



## 4.3. Schematic

### 4.3.1. MB-EVB-X2

Please refer to "**MB-EVB-X2.DSN**" in the CD.

### 4.3.2. PM-A1

Please refer to "**PM-A1.DSN**" in the CD.

### 4.3.3. NM7010B+

Please refer to "**NM7010B+.DSN**" in the CD.

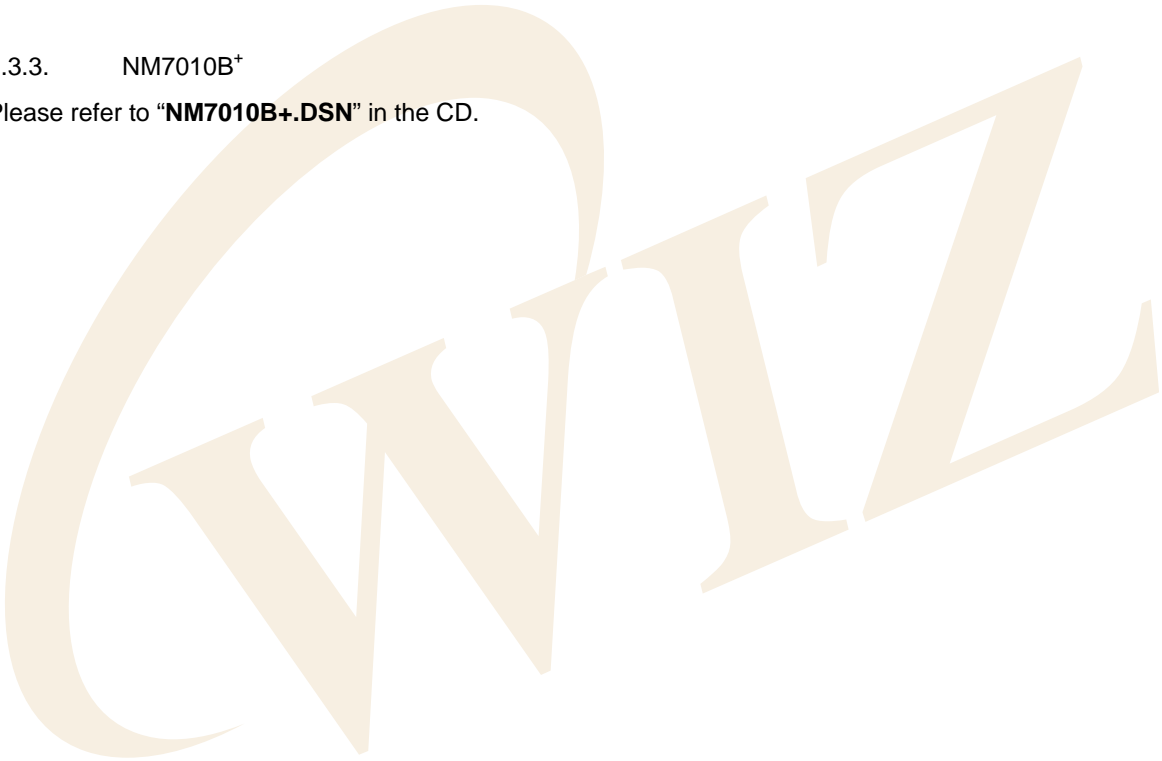



## 4.4. PAL

In EVB B/D, PAL creates Chip Select (Module Enable).

The address map of EVB B/D is same as <Fig 3.1: EVB B/D Memory Map>.

The EVB B/D supports 3 enable signal(Chip Select) as shown in the address map of EVB B/D.

EVB B/D provides VHDL Code. For developer who uses PAL element, CUPL is recommended since it is a freeware PAL Compiler. WINCUPL of ATMEL co. can be used after simple registration.

Use it with "AWINCUPLEXE" that is downloadable from ATMEL Homepage.

Refer to "**AVR Tool Guide.pdf**" for usage.

### 4.4.1. IO Define

The following is VHDL Source code.

```
entity evb_pal is
  port(
    Addr      : in std_logic_vector(15 downto 10);
    nRD       : in std_logic;
    nWR       : in std_logic;
    nRAMCS    : out std_logic;
    nCS_IINCHIP : out std_logic;
    LCDCS     : out std_logic
  );
```

The following is CUPL Source code.

```

/* ***** INPUT PINS ***** */
PIN [1..6] = [A10..15]; /* address upper 6bits */
PIN 7 = nRD; /* read signal */
PIN 8 = nWR; /* write signal */
/* ***** OUTPUT PINS ***** */
PIN 12 = nCS_RAM; /* External SRAM CS */
PIN 13 = LCD_E; /* LCD CS */
PIN 14 = nCS_IINCHIP; /* iinChip CS */
    
```

#### 4.4.2. External SRAM Area

External SRAM area is ranged from 0x0000 to 0x7fff.

The following is a VHDL Source Code that makes SRAM CS.

```

--nRAMCS (0x0000 - 0x7fff) :
process(Addr)
begin
    if (Addr < "100000") then
        nRAMCS <= '0';
    else
        nRAMCS <= '1';
    end if;
end process;
    
```

The following is a CUPL Source Code that makes SRAM CS.

```

/* < 0x8000 */
!nCS_RAM = !A15;
    
```

#### 4.4.3. LCD Area

LCD is ranged 0x9000 ~ 0x9400.

WR and RD Signal are used together to control the timing.

```
--LCDCS (0x9000 - 0x93ff)
process(Addr, nRD, nWR)
begin
  if (((Addr >= "100100") and (Addr < "100101")) and (nRD = '0' or nWR = '0')) then
    LCDCS <= '1';
  else
    LCDCS <= '0';
  end if;
end process;
```

```
/* 0x9000 <= < 0x9400 */
LCD_E = (A15 & !A14 & !A13 & A12 & !A11 & !A10) & (!nRD # !nWR);
```

LCD is High Active Enable Signal.

#### 4.4.4. W3150A<sup>+</sup> Area

In case of W3150A<sup>+</sup>, the address is divided into 2 parts about same Chip.

For more details, refer to "**W3150A<sup>+</sup> Datasheet**"

```
-- IINCHIP (0x8000 - 0x8800, 0xC000 - 0xFFFF)
process(Addr)
begin
  if (((Addr >= "100000") and (Addr < "100010")) or (Addr >= "110000")) then
    nCS_IINCHIP <= '0';
  else
    nCS_IINCHIP <= '1';
  end if;
end process;
```

```
/* 0x8000 <= < 0x8800 OR > 0xC000 */
!nCS_IINCHIP = (A15 & !A14 & !A13 & !A12 & !A11) # (A15 & A14);
```

For VHDL Source Code, refer to “**EVB\_PAL.VHD**” in the CD.

For CUPL Source Code, refer to “**EVB\_PAL.PLD**” in the CD.

Please refer to “AVR Tool Guide.pdf” for compiling.

## 4.5. Parts List

### 4.5.1. MB-EVB-X2 Parts List

Please refer to "**MB-EVB-X2\_PARTLIST.PDF**" in the CD.

### 4.5.2. PM-A1 Parts List

Please refer to "**PM-A1\_PARTLIST.PDF**" in the CD.

### 4.5.3. NM7010B+

Please refer to "**NM7010B+\_PARTLIST.PDF**" in the CD.



## 4.6. Physical Specification

### 4.6.1. Power Consumption

Power consumption of each component of EVB B/D is as in the following table.

**< Table 4-5 EVB B/D Power Consumption >**

Power Level	MIN	TYP	MAX	UNIT	Mesuring Point
12V	-	106	-	mA	JP15
5V	-	75	-	mA	JP16
3.3V	-	148	-	mA	JP17

Total Power consumption is  $106\text{mA} \times 12\text{V} = 1272\text{mW}$ .