

28	68.58±0.35	71.58±0.35
27	66.04±0.35	69.04±0.35
26	63.50±0.35	66.50±0.35
25	60.96±0.35	63.96±0.35
24	58.42±0.35	61.42±0.35
23	55.88±0.35	58.88±0.35
22	53.34±0.35	56.34±0.35
21	50.80±0.35	53.80±0.35
20	48.26±0.35	51.26±0.35
19	45.72±0.35	48.72±0.35
18	43.18±0.35	46.18±0.35
17	40.64±0.35	43.64±0.35
16	38.10±0.35	41.10±0.35
15	35.56±0.35	38.56±0.35
14	33.02±0.35	36.02±0.35
13	30.48±0.35	33.48±0.35
12	27.94±0.35	30.94±0.35
11	25.40±0.35	28.40±0.35
10	22.86±0.35	25.86±0.35
9	20.32±0.35	23.32±0.35
8	17.78±0.35	20.78±0.35
7	15.24±0.35	18.24±0.35
6	12.70±0.15	15.70±0.15
5	10.16±0.15	13.16±0.15
4	7.62±0.15	10.62±0.15
3	5.08±0.15	8.08±0.15
2	2.54±0.15	5.54±0.15
No. OF CCTS	DIM A	DIM B

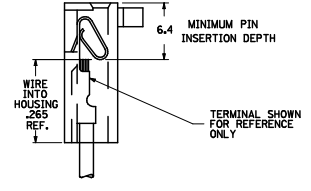
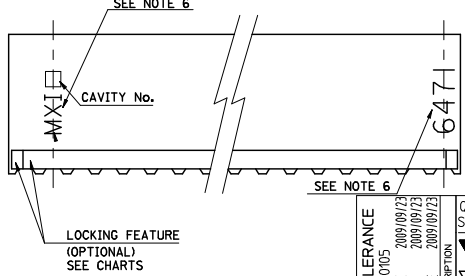
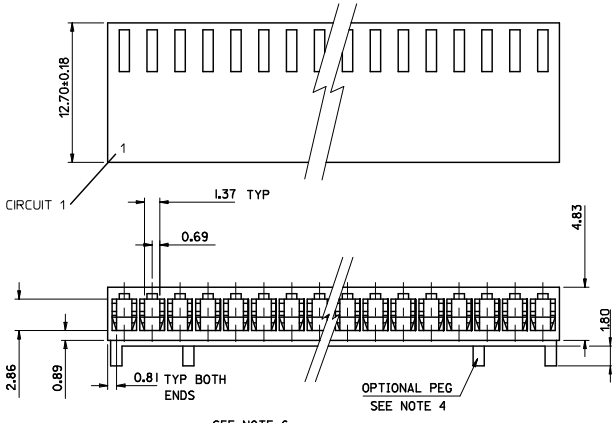
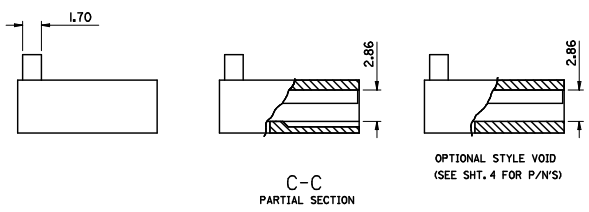
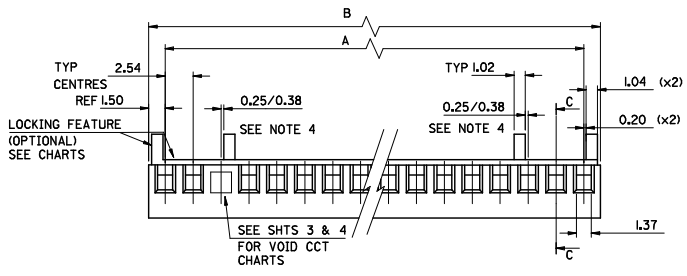

- NOTES:
- MATERIAL: POLYAMIDE (PA66/6), UL94 V-0 COLOR: NATURAL PER THE FOLLOWING B9992-0086
 - FOR USE WITH ANTI-FISH HOOKING TERMINAL No. 4809-..
 - SEE SH. 3 FOR PARTS WITH VOIDS.
 - OPTIONAL CENTRE PEGS TO BE USED ON Tact & LARGER SIZES ONLY. SEE SH. 3 FOR CHARTED ENG. No.'s.
 - PART No. PRECEDED BY CODE LETTER DESIGNATES MFG. LOC'N. I=IRELAND
E-6471-N-***
- No. OF CCTS:
 - Blank = STD. VOID
 - B = OPT. STYLE VOID
 - VOID CCT LOC'N.
- HOUSING STYLE:
 - I = LOCKING RAMP & POL. RIB
 - S = OPT. PEG
 - R = LOCKING RAMP ONLY
6. 'MX' MARK AND PART I.D. '6471' APPEAR EITHER ON FRONT OR BACK SIDE. SEE END VIEW FOR SIDE ORIENTATION.

ADJUST TOLERANCE EC NO: E2010-0105 DRAWN: BMAGUIRE 2009/09/23 CHKD: CHKD: 2009/09/23 APPR: BMAGUIRE 2009/09/23	QUALITY SYMBOLS ◀=0 ▽=0	GENERAL TOLERANCES (UNLESS SPECIFIED)		DIMENSION STYLE MM ONLY		SCALE 1:1	DESIGN UNITS METRIC	THIRD ANGLE PROJECTION	
		4 PLACES ± --- ± --- SF	DRAWN BY SF	DATE 2000/07/14			TITLE 2.54 MM KK CRP TRM HSG IL		
		3 PLACES ± --- ± ---	CHECKED BY DWASZKIEWICZ	DATE 2006/02/27			MOLEX INCORPORATED		
		2 PLACES ± 0.15 ± ---	APPROVED BY JDENEHY	DATE 2006/02/27			DOCUMENT NO. SD-6471-N-***		
DRAFT WHERE APPLICABLE MUST REMAIN WITHIN DIMENSIONS		MATERIAL NO. SEE CHART		SHEET NO. 1 OF 5		THIS DRAWING CONTAINS INFORMATION THAT IS PROPRIETARY TO MOLEX INCORPORATED AND SHOULD NOT BE USED WITHOUT WRITTEN PERMISSION			

PART NO. SEE CHART
 DWG. NO. SD-6471-N-***

PART No.	ENG No.	No. OF CIRCUITS	RAMP & POL. RIBS	DIM. A	DIM. B
22-01-2025	E-6471-021	2	YES	↑	↑
↑ -2035	↑ -031	3	↑		
-2045	-041	4			
-2055	-051	5			
-2065	-061	6			
-2075	-071	7			
-2085	-081	8			
-2095	-091	9			
-2105	-101	10			
-2115	-111	11			
-2125	-121	12			
-2135	-131	13			
-2145	-141	14			
-2155	-151	15			
-2165	-161	16			
-2175	-171	17			
-2185	-181	18			
-2195	-191	19			
-2205	-201	20			
-2215	-211	21			
-2225	-221	22			
↓ -2235	↓ -231	23			
22-01-2245	-241	24			
NOT TOOLED	-251	25			
22-01-2265	-261	26			
NOT TOOLED	↓ -271	27			
22-01-2285	E-6471-281	28	YES	↓	↓

SEE SHEET I FOR DIMENSION
 SEE SHEET I FOR DIMENSION

PART No.	ENG No.	No. OF CIRCUITS	LOCKING FEATURE	DIM. A	DIM. B
22-01-2026	E-6471-2	2	NO	↑	↑
↑ -2036	↑ -3	3	↑		
-2046	-4	4			
-2056	-5	5			
-2066	-6	6			
-2076	-7	7			
-2086	-8	8			
-2096	-9	9			
-2106	-10	10			
-2116	-11	11			
-2126	-12	12			
-2136	-13	13			
-2146	-14	14			
-2156	-15	15			
-2166	-16	16			
-2176	-17	17			
-2186	-18	18			
-2196	-19	19			
-2206	-20	20			
↓ -2216	↓ -21	21			
22-01-2226	-22	22			
NOT TOOLED	-23	23			
22-01-2246	-24	24			
NOT TOOLED	-25	25			
22-01-2266	-26	26			
22-01-2276	↓ -27	27			
22-01-2286	E-6471-28	28	NO	↓	↓

SEE SHEET I FOR DIMENSION
 SEE SHEET I FOR DIMENSION

A SEE SHEET I	LTR REVISIONS	DIMENSIONS SHOWN (METRIC) INCH	DRWG BY	REVISE ONLY ON CAD SYSTEM		SH. REV.	
		UNLESS OTHERWISE SPECIFIED TOLERANCES: ANGULAR ± 8	SF	CADCAM FILENAME SD-6471-N- .S02			THIS DRAWING CONTAINS INFORMATION THAT IS PROPRIETARY TO MOLEX INC. & SHOULD NOT BE USED WITHOUT WRITTEN PERMISSION
		3 PLACE ± .	CHK'D BY	TITLE 2.54 mm KK Crp Trm Hsg II			
		2 PLACE ± .	APP'D BY	MOLEX EUROPE		SHEET NO. DATE	20F 15/07/00
DRAFT WHERE APPL(C)ABLE MUST REMAIN WITHIN DIMENSIONS		DESIGN DIMENSION (PRIMARY) <input type="checkbox"/> (MM) <input type="checkbox"/> IN.	SCALE	PART NO. DWG NO.			SIZE
EQUIVALENT DIMENSION (SECONDARY) <input type="checkbox"/> (MM) <input type="checkbox"/> IN.			-	SEE CHART		SD-6471-N-***	B

7132-1283

	10	9	8	7	6	5	4	3	2	1																																																																																																																																																																																																																																																																																																																																																																																																																				
F	<table border="1"> <tr> <td colspan="11">PART NO. SEE CHART DWG. NO. SD-6471-N-***</td> </tr> <tr> <td>PART No.</td> <td>ENG No.</td> <td>No. OF CIRCUITS</td> <td>RAMP & POL. RIBS</td> <td>VOID CCT LOCATION</td> <td>DIM. A</td> <td>DIM. B</td> <td>PART No.</td> <td>ENG No.</td> <td>No. OF CIRCUITS</td> <td>LOCKING FEATURE</td> <td>VOID CCT LOCATION</td> <td>DIM. A</td> <td>DIM. B</td> </tr> <tr> <td>22-01-4022</td> <td>E-6471-021-02</td> <td>2</td> <td>YES</td> <td>2</td> <td>↑</td> <td>↑</td> <td>22-01-4021</td> <td>E-6471-02-02</td> <td>2</td> <td>NO</td> <td>2</td> <td>↑</td> <td>↑</td> </tr> <tr> <td>↑ -4032</td> <td>↑ -031-02</td> <td>3</td> <td>↑</td> <td>↑</td> <td></td> <td></td> <td>↑ -4031</td> <td>↑ -03-02</td> <td>3</td> <td>↑</td> <td>↑</td> <td></td> <td></td> </tr> <tr> <td>-4042</td> <td>-041-02</td> <td>4</td> <td></td> <td></td> <td></td> <td></td> <td>-4041</td> <td>-04-02</td> <td>4</td> <td></td> <td></td> <td></td> <td></td> </tr> <tr> <td>-4052</td> <td>-051-02</td> <td>5</td> <td></td> <td></td> <td></td> <td></td> <td>-4051</td> <td>-05-02</td> <td>5</td> <td></td> <td></td> <td></td> <td></td> </tr> <tr> <td>-4062</td> <td>-061-02</td> <td>6</td> <td></td> <td></td> <td></td> <td></td> <td>-4061</td> <td>-06-02</td> <td>6</td> <td></td> <td></td> <td></td> <td></td> </tr> <tr> <td>-4072</td> <td>-071-02</td> <td>7</td> <td></td> <td></td> <td></td> <td></td> <td>-4071</td> <td>-07-02</td> <td>7</td> <td></td> <td></td> <td></td> <td></td> </tr> <tr> <td>-4082</td> <td>-081-02</td> <td>8</td> <td></td> <td></td> <td></td> <td></td> <td>-4081</td> <td>-08-02</td> <td>8</td> <td></td> <td></td> <td></td> <td></td> </tr> <tr> <td>-4092</td> <td>-091-02</td> <td>9</td> <td></td> <td></td> <td></td> <td></td> <td>-4091</td> <td>-09-02</td> <td>9</td> <td></td> <td></td> <td></td> <td></td> </tr> <tr> <td>-4102</td> <td>-101-02</td> <td>10</td> <td></td> <td></td> <td></td> <td></td> <td>-4101</td> <td>-10-02</td> <td>10</td> <td></td> <td></td> <td></td> <td></td> </tr> <tr> <td>-4112</td> <td>-111-02</td> <td>11</td> <td></td> <td></td> <td></td> <td></td> <td>-4111</td> <td>-11-02</td> <td>11</td> <td></td> <td></td> <td></td> <td></td> </tr> <tr> <td>-4122</td> <td>-121-02</td> <td>12</td> <td></td> <td></td> <td></td> <td></td> <td>-4121</td> <td>-12-02</td> <td>12</td> <td></td> <td></td> <td></td> <td></td> </tr> <tr> <td>-4132</td> <td>-131-02</td> <td>13</td> <td></td> <td></td> <td></td> <td></td> <td>-4131</td> <td>-13-02</td> <td>13</td> <td></td> <td></td> <td></td> <td></td> </tr> <tr> <td>-4142</td> <td>-141-02</td> <td>14</td> <td></td> <td></td> <td></td> <td></td> <td>-4141</td> <td>-14-02</td> <td>14</td> <td></td> <td></td> <td></td> <td></td> </tr> <tr> <td>-4152</td> <td>-151-02</td> <td>15</td> <td></td> <td></td> <td></td> <td></td> <td>-4151</td> <td>-15-02</td> <td>15</td> <td></td> <td></td> <td></td> <td></td> </tr> <tr> <td>-4162</td> <td>-161-02</td> <td>16</td> <td></td> <td></td> <td></td> <td></td> <td>-4161</td> <td>-16-02</td> <td>16</td> <td></td> <td></td> <td></td> <td></td> </tr> <tr> <td>-4172</td> <td>-171-02</td> <td>17</td> <td></td> <td></td> <td></td> <td></td> <td>-4171</td> <td>-17-02</td> <td>17</td> <td></td> <td></td> <td></td> <td></td> </tr> <tr> <td>-4182</td> <td>-181-02</td> <td>18</td> <td></td> <td></td> <td></td> <td></td> <td>-4181</td> <td>-18-02</td> <td>18</td> <td></td> <td></td> <td></td> <td></td> </tr> <tr> <td>-4192</td> <td>-191-02</td> <td>19</td> <td></td> <td></td> <td></td> <td></td> <td>-4191</td> <td>-19-02</td> <td>19</td> <td></td> <td></td> <td></td> <td></td> </tr> <tr> <td>-4202</td> <td>-201-02</td> <td>20</td> <td></td> <td></td> <td></td> <td></td> <td>-4201</td> <td>-20-02</td> <td>20</td> <td></td> <td></td> <td></td> <td></td> </tr> <tr> <td>-4212</td> <td>-211-02</td> <td>21</td> <td></td> <td></td> <td></td> <td></td> <td>-4211</td> <td>-21-02</td> <td>21</td> <td></td> <td></td> <td></td> <td></td> </tr> <tr> <td>-4222</td> <td>-221-02</td> <td>22</td> <td></td> <td></td> <td></td> <td></td> <td>-4221</td> <td>-22-02</td> <td>22</td> <td></td> <td></td> <td></td> <td></td> </tr> <tr> <td>-4232</td> <td>-231-02</td> <td>23</td> <td></td> <td></td> <td></td> <td></td> <td>-4231</td> <td>-23-02</td> <td>23</td> <td></td> <td></td> <td></td> <td></td> </tr> <tr> <td>-4242</td> <td>-241-02</td> <td>24</td> <td></td> <td></td> <td></td> <td></td> <td>-4241</td> <td>-24-02</td> <td>24</td> <td></td> <td></td> <td></td> <td></td> </tr> <tr> <td>-4252</td> <td>-251-02</td> <td>25</td> <td></td> <td></td> <td></td> <td></td> <td>-4251</td> <td>-25-02</td> <td>25</td> <td></td> <td></td> <td></td> <td></td> </tr> <tr> <td>-4262</td> <td>-261-02</td> <td>26</td> <td></td> <td></td> <td></td> <td></td> <td>-4261</td> <td>-26-02</td> <td>26</td> <td></td> <td></td> <td></td> <td></td> </tr> <tr> <td>↓ -4272</td> <td>↓ -271-02</td> <td>27</td> <td></td> <td></td> <td></td> <td></td> <td>↓ -4271</td> <td>↓ -27-02</td> <td>27</td> <td></td> <td></td> <td></td> <td></td> </tr> <tr> <td>22-01-4282</td> <td>E-6471-281-02</td> <td>28</td> <td>YES</td> <td>2</td> <td>↓</td> <td>↓</td> <td>22-01-4281</td> <td>E-6471-28-02</td> <td>28</td> <td>NO</td> <td>2</td> <td>↓</td> <td>↓</td> </tr> </table>											PART NO. SEE CHART DWG. NO. SD-6471-N-***											PART No.	ENG No.	No. OF CIRCUITS	RAMP & POL. RIBS	VOID CCT LOCATION	DIM. A	DIM. B	PART No.	ENG No.	No. OF CIRCUITS	LOCKING FEATURE	VOID CCT LOCATION	DIM. A	DIM. B	22-01-4022	E-6471-021-02	2	YES	2	↑	↑	22-01-4021	E-6471-02-02	2	NO	2	↑	↑	↑ -4032	↑ -031-02	3	↑	↑			↑ -4031	↑ -03-02	3	↑	↑			-4042	-041-02	4					-4041	-04-02	4					-4052	-051-02	5					-4051	-05-02	5					-4062	-061-02	6					-4061	-06-02	6					-4072	-071-02	7					-4071	-07-02	7					-4082	-081-02	8					-4081	-08-02	8					-4092	-091-02	9					-4091	-09-02	9					-4102	-101-02	10					-4101	-10-02	10					-4112	-111-02	11					-4111	-11-02	11					-4122	-121-02	12					-4121	-12-02	12					-4132	-131-02	13					-4131	-13-02	13					-4142	-141-02	14					-4141	-14-02	14					-4152	-151-02	15					-4151	-15-02	15					-4162	-161-02	16					-4161	-16-02	16					-4172	-171-02	17					-4171	-17-02	17					-4182	-181-02	18					-4181	-18-02	18					-4192	-191-02	19					-4191	-19-02	19					-4202	-201-02	20					-4201	-20-02	20					-4212	-211-02	21					-4211	-21-02	21					-4222	-221-02	22					-4221	-22-02	22					-4232	-231-02	23					-4231	-23-02	23					-4242	-241-02	24					-4241	-24-02	24					-4252	-251-02	25					-4251	-25-02	25					-4262	-261-02	26					-4261	-26-02	26					↓ -4272	↓ -271-02	27					↓ -4271	↓ -27-02	27					22-01-4282	E-6471-281-02	28	YES	2	↓	↓	22-01-4281	E-6471-28-02	28	NO	2	↓	↓
	PART NO. SEE CHART DWG. NO. SD-6471-N-***																																																																																																																																																																																																																																																																																																																																																																																																																													
PART No.	ENG No.	No. OF CIRCUITS	RAMP & POL. RIBS	VOID CCT LOCATION	DIM. A	DIM. B	PART No.	ENG No.	No. OF CIRCUITS	LOCKING FEATURE	VOID CCT LOCATION	DIM. A	DIM. B																																																																																																																																																																																																																																																																																																																																																																																																																	
22-01-4022	E-6471-021-02	2	YES	2	↑	↑	22-01-4021	E-6471-02-02	2	NO	2	↑	↑																																																																																																																																																																																																																																																																																																																																																																																																																	
↑ -4032	↑ -031-02	3	↑	↑			↑ -4031	↑ -03-02	3	↑	↑																																																																																																																																																																																																																																																																																																																																																																																																																			
-4042	-041-02	4					-4041	-04-02	4																																																																																																																																																																																																																																																																																																																																																																																																																					
-4052	-051-02	5					-4051	-05-02	5																																																																																																																																																																																																																																																																																																																																																																																																																					
-4062	-061-02	6					-4061	-06-02	6																																																																																																																																																																																																																																																																																																																																																																																																																					
-4072	-071-02	7					-4071	-07-02	7																																																																																																																																																																																																																																																																																																																																																																																																																					
-4082	-081-02	8					-4081	-08-02	8																																																																																																																																																																																																																																																																																																																																																																																																																					
-4092	-091-02	9					-4091	-09-02	9																																																																																																																																																																																																																																																																																																																																																																																																																					
-4102	-101-02	10					-4101	-10-02	10																																																																																																																																																																																																																																																																																																																																																																																																																					
-4112	-111-02	11					-4111	-11-02	11																																																																																																																																																																																																																																																																																																																																																																																																																					
-4122	-121-02	12					-4121	-12-02	12																																																																																																																																																																																																																																																																																																																																																																																																																					
-4132	-131-02	13					-4131	-13-02	13																																																																																																																																																																																																																																																																																																																																																																																																																					
-4142	-141-02	14					-4141	-14-02	14																																																																																																																																																																																																																																																																																																																																																																																																																					
-4152	-151-02	15					-4151	-15-02	15																																																																																																																																																																																																																																																																																																																																																																																																																					
-4162	-161-02	16					-4161	-16-02	16																																																																																																																																																																																																																																																																																																																																																																																																																					
-4172	-171-02	17					-4171	-17-02	17																																																																																																																																																																																																																																																																																																																																																																																																																					
-4182	-181-02	18					-4181	-18-02	18																																																																																																																																																																																																																																																																																																																																																																																																																					
-4192	-191-02	19					-4191	-19-02	19																																																																																																																																																																																																																																																																																																																																																																																																																					
-4202	-201-02	20					-4201	-20-02	20																																																																																																																																																																																																																																																																																																																																																																																																																					
-4212	-211-02	21					-4211	-21-02	21																																																																																																																																																																																																																																																																																																																																																																																																																					
-4222	-221-02	22					-4221	-22-02	22																																																																																																																																																																																																																																																																																																																																																																																																																					
-4232	-231-02	23					-4231	-23-02	23																																																																																																																																																																																																																																																																																																																																																																																																																					
-4242	-241-02	24					-4241	-24-02	24																																																																																																																																																																																																																																																																																																																																																																																																																					
-4252	-251-02	25					-4251	-25-02	25																																																																																																																																																																																																																																																																																																																																																																																																																					
-4262	-261-02	26					-4261	-26-02	26																																																																																																																																																																																																																																																																																																																																																																																																																					
↓ -4272	↓ -271-02	27					↓ -4271	↓ -27-02	27																																																																																																																																																																																																																																																																																																																																																																																																																					
22-01-4282	E-6471-281-02	28	YES	2	↓	↓	22-01-4281	E-6471-28-02	28	NO	2	↓	↓																																																																																																																																																																																																																																																																																																																																																																																																																	
E																																																																																																																																																																																																																																																																																																																																																																																																																														
D																																																																																																																																																																																																																																																																																																																																																																																																																														
C																																																																																																																																																																																																																																																																																																																																																																																																																														
B																																																																																																																																																																																																																																																																																																																																																																																																																														
A																																																																																																																																																																																																																																																																																																																																																																																																																														

SEE SHEET I.	REVISIONS	DIMENSIONS SHOWN (METRIC) INCH	DRWG BY	REVISE ONLY ON CAD SYSTEM		SHL	REV.
		UNLESS OTHERWISE SPECIFIED TOLERANCES: ANGULAR ± 8	SF	THIS DRAWING CONTAINS INFORMATION THAT IS PROPRIETARY TO MOLEX INC. & SHOULD NOT BE USED WITHOUT WRITTEN PERMISSION			
		3 PLACE ± .	CHK'D BY	TITLE			
		2 PLACE ± .	APP'D BY	2.54 mm KK Crp Trm Hsg II			
		DRAFT WHERE APPL (CABLE MUST REMAIN WITHIN DIMENSIONS)	SCALE	MOLEX EUROPE			
		DESIGN DIMENSION (PRIMARY) <input type="checkbox"/> (MM) <input type="checkbox"/> IN.		SHEET NO. DATE			
		EQUIVALENT DIMENSION (SECONDARY) <input type="checkbox"/> (MM) <input type="checkbox"/> IN.		30F 13/07/00			
				PART NO. DWG NO. SIZE			
				SEE CHART SD-6471-N-*** B			

PART NO.
SEE CHART
DWG. NO.
SD-6471-N-***

HOUSING WITH OPTIONAL PEGS

PART No.	ENG No.	No. OF CIRCUITS	RAMP & POL. RIBS	DIM. A	DIM. B
NOT TOOLED	E-6471-7S	7	YES	↑	↑
↑	↑	↑	↑	↑	↑
	-8S	8			
	-9S	9			
	-10S	10			
	-11S	11			
	-12S	12			
	-13S	13			
	-14S	14			
	-15S	15			
	-16S	16			
	-17S	17			
	-18S	18			
	-19S	19			
	-20S	20			
	-21S	21			
	-22S	22			
	-23S	23			
	-24S	24			
	-25S	25			
	-26S	26			
	-27S	27			
NOT TOOLED	E-6471-28S	28	YES	↓	↓

SEE SHEET I FOR DIMENSION

PART No.	ENG No.	No. OF CIRCUITS	RAMP & POL. RIBS	VOID CCT LOCATION	DIM. A	DIM. B
22-01-4123	E-6471-12-11	12	NO	11	↑	↑
22-01-4124	-121-11	12	YES	11	↑	↑
NOT TOOLED	-24-01	24	NO	1		
NOT TOOLED	-241-01	24	YES	1		
22-01-6132	-13-51	13	NO	2 & 5		
NOT TOOLED	-131-51	13	YES	2 & 5		
22-01-6134	-13-52	13	NO	9 & 12		
22-01-6135	-131-52	13	YES	9 & 12		
NOT TOOLED	-7-3	7	NO	3		
97-00-0739	-71-3	7	YES	3		
97-00-0061	-15-51	15	NO	2 & 8		
NOT TOOLED	-151-51	15	YES	2 & 8		
97-00-0189	-5-4	5	NO	4		
97-00-0620	-51-4	5	YES	4		
97-00-0619	-51-3	5	YES	3		
97-00-0740	E-6471-61-3	6	YES	3	↓	↓

SEE SHEET I FOR DIMENSION

A SEE SHEET I	LTR	REVISIONS	DIMENSIONS SHOWN (METRIC) INCH		DRWG BY SF	REVISE ONLY ON CAD SYSTEM		SH.	REV.		
			UNLESS OTHERWISE SPECIFIED TOLERANCES: ANGULAR ± 8			CADCAM FILENAME SD-6471-N - .104		THIS DRAWING CONTAINS INFORMATION THAT IS PROPRIETARY TO MOLEX INC. & SHOULD NOT BE USED WITHOUT WRITTEN PERMISSION			
			3 PLACE ± .	#		TITLE		2.54 mm KK Crp Trm Hsg il			
			2 PLACE ± .	#		MOLEX EUROPE		SHEET NO.	DATE		
DRAFT WHERE APPL (CABLE MUST REMAIN WITHIN DIMENSIONS)		DESIGN DIMENSION (PRIMARY) <input type="checkbox"/> (MM) <input type="checkbox"/> IN.	SCALE	-	PART NO.	DWG NO.	40F	17/07/00	SIZE		
EQUIVALENT DIMENSION (SECONDARY) <input type="checkbox"/> (MM) <input type="checkbox"/> IN.					SEE CHART	SD-6471-N-***			B		

7132-1283

PART NO. SEE CHART
 DWG. NO. SD-6471-N-***

OPTIONAL STYLE VOID (SECTION E-E)

PART No.	ENG No.	No. OF CIRCUITS	VOID CCT LOCATION	RAMP & POL. RIBS	DIM. A	DIM. B
22-01-6021	E-6471-02-02B	2	2	NO	↑	↑
NOT TOOLED	↑ -021-02B	2	↑	YES	↑ FOR DIM	↑ FOR DIM
22-01-6071	-07-02B	7		NO		
NOT TOOLED	-071-02B	7		YES		
22-01-6101	-10-02B	10		NO		
NOT TOOLED	-101-02B	10		YES		
22-01-6111	↓ -11-02B	11	↓	NO	↓	↓
NOT TOOLED	E-6471-111-02B	11	2	YES	↓ SEE SHT. 1 FOR DIM	↓ SEE SHT. 1 FOR DIM

PART No.	ENG No.	No. OF CIRCUITS	RAMP ONLY	DIM. A	DIM. B
97-00-1062	E-6471-2R	2	YES	↑	↑
↑ -1063	↑ -3R	3	↑		
-1064	-4R	4			
-1065	-5R	5			
-1066	-6R	6			
-1067	-7R	7			
-1068	-8R	8			
-1069	-9R	9			
-1070	-10R	10			
-1071	-11R	11			
-1072	-12R	12			
-1073	-13R	13			
-1074	-14R	14			
-1075	-15R	15			
↓ -1076	-16R	16			
97-00-1077	-17R	17			
NOT TOOLED	-18R	18			
↑	-19R	19			
	-20R	20			
	-21R	21			
	-22R	22			
	-23R	23			
	-24R	24			
	-25R	25			
	-26R	26			
	↓ -27R	27			
NOT TOOLED	E-6471-28R	28	YES	↓	↓

SEE SHEET 1 FOR DIMENSION
 SEE SHEET 1 FOR DIMENSION

SEE SHEET 1.

DIMENSIONS SHOWN (METRIC) INCH UNLESS OTHERWISE SPECIFIED TOLERANCES: ANGULAR ± 8° 3 PLACE ± . 2 PLACE ± . 1 PLACE ± . DRAFT WHERE APPLICABLE MUST REMAIN WITHIN DIMENSIONS DESIGN DIMENSION (PRIMARY) <input type="checkbox"/> (MM) <input type="checkbox"/> IN. EQUIVALENT DIMENSION (SECONDARY) <input type="checkbox"/> (MM) <input type="checkbox"/> IN.	DRWG BY SF CHKD BY APPD BY SCALE -	REVISE ONLY ON CAD SYSTEM		SH. REV.	
		CAD/CAM FILENAME SD-6471-N - .305		THIS DRAWING CONTAINS INFORMATION THAT IS PROPRIETARY TO MOLEX INC. & SHOULD NOT BE USED WITHOUT WRITTEN PERMISSION	
		TITLE 2.54 mm KK Cpr Trm Hsg II			
		MOLEX EUROPE		SHEET NO. 50F	DATE 17/07/00
PART NO. SEE CHART		DWG NO. SD-6471-N-***		SIZE B	

7132-1283