

TC9122P

T-45-23-33

TC9122P HIGH-SPEED BCD PROGRAMMABLE COUNTER

TC9122P is high-speed programmable counter of C-MOS structure developed for PLL circuits and various frequency dividers, and is provided with the following features.

- Permits epoch-making high-speed operation for C-MOS structure.

$$f_{\max} = 15\text{MHz} \begin{pmatrix} V_{DD}=7.5\text{V} \\ T_a=-30 \sim 75^\circ\text{C} \\ V_{IN}=2.0\text{Vp-p} \end{pmatrix}$$

- Program data are input by means of BCD code, allowing frequency division of $8 \sim 3999$.
- Built-in self-bias type amplifier for divided frequency signal input is capable of operation by small signal in combination with capacitor.
- C-MOS structure provides wide range of operational supply voltage ($4.5 \sim 8.5\text{V}$) and simplification of design.

MAXIMUM RATINGS ($T_a=25^\circ\text{C}$)

CHARACTERISTIC	SYMBOL	RATING	UNIT
Supply Voltage	V _{DD}	-0.3 ~ 10	V
Input Voltage	V _{IN}	-0.3 ~ V _{DD} +0.3	V
Operating Temp.	T _{opr}	-30 ~ 75	°C
Storage Temperature	T _{stg}	-55 ~ 125	°C

Unit in mm

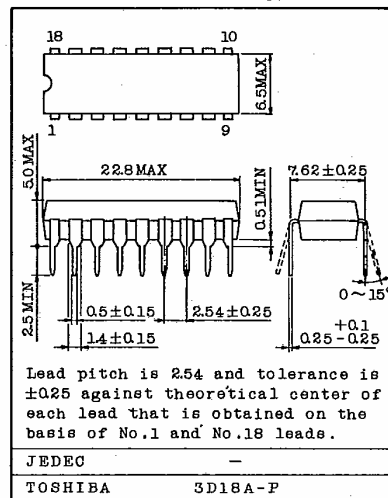

PIN CONNECTION

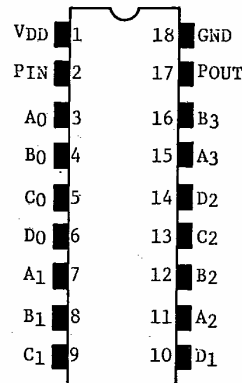

AUDIO DIGITAL IC

TC9122P

T-45-23-33

FUNCTIONAL DESCRIPTION OF EACH TERMINAL

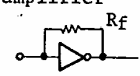
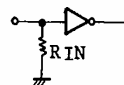
PIN NO.	SYMBOL	NAME	FUNCTIONAL DESCRIPTION	REMARKS																																																																																																																
2	P _{IN}	Programmable counter input terminal	Divided frequency signal input terminal of programmable counter. Built-in self-bias amplifier is capable of operation by small signal in combination with capacitor.	Built-in amplifier 																																																																																																																
3~16	A ₀ ~ D ₀ A ₁ ~ D ₂ A ₂ ~ D ₂ A ₃ , B ₃	$\times 10^0$ $\times 10^1$ $\times 10^2$ Program input terminal $\times 10^3$	Input terminals to establish frequency division ratio N by BCD. Program data allow frequency division of 8~3999 by $3\frac{1}{2}$ -digit BCD. The following frequency division ratio combinations are inhibited. <table border="1" data-bbox="617 724 1079 913"> <tr> <td>A0</td> <td>B0</td> <td>C0</td> <td>D0</td> <td>A1</td> <td>B1</td> <td>C1</td> <td>D1</td> <td>A2</td> <td>B2</td> <td>C2</td> <td>D2</td> <td>A3</td> <td>B3</td> </tr> <tr> <td>1</td> <td>0</td> <td>0</td> <td>0</td> <td>0</td> <td>0</td> <td>0</td> <td>0</td> <td>0</td> <td>0</td> <td>0</td> <td>0</td> <td>0</td> <td>0</td> </tr> <tr> <td>0</td> <td>1</td> <td>0</td> <td>0</td> <td>0</td> <td>0</td> <td>0</td> <td>0</td> <td>0</td> <td>0</td> <td>0</td> <td>0</td> <td>0</td> <td>0</td> </tr> <tr> <td>1</td> <td>1</td> <td>0</td> <td>0</td> <td>0</td> <td>0</td> <td>0</td> <td>0</td> <td>0</td> <td>0</td> <td>0</td> <td>0</td> <td>0</td> <td>0</td> </tr> <tr> <td>0</td> <td>0</td> <td>1</td> <td>0</td> <td>0</td> <td>0</td> <td>0</td> <td>0</td> <td>0</td> <td>0</td> <td>0</td> <td>0</td> <td>0</td> <td>0</td> </tr> <tr> <td>1</td> <td>0</td> <td>1</td> <td>0</td> <td>0</td> <td>0</td> <td>0</td> <td>0</td> <td>0</td> <td>0</td> <td>0</td> <td>0</td> <td>0</td> <td>0</td> </tr> <tr> <td>0</td> <td>1</td> <td>1</td> <td>0</td> <td>0</td> <td>0</td> <td>0</td> <td>0</td> <td>0</td> <td>0</td> <td>0</td> <td>0</td> <td>0</td> <td>0</td> </tr> <tr> <td>1</td> <td>1</td> <td>1</td> <td>0</td> <td>0</td> <td>0</td> <td>0</td> <td>0</td> <td>0</td> <td>0</td> <td>0</td> <td>0</td> <td>0</td> <td>0</td> </tr> </table>	A0	B0	C0	D0	A1	B1	C1	D1	A2	B2	C2	D2	A3	B3	1	0	0	0	0	0	0	0	0	0	0	0	0	0	0	1	0	0	0	0	0	0	0	0	0	0	0	0	1	1	0	0	0	0	0	0	0	0	0	0	0	0	0	0	1	0	0	0	0	0	0	0	0	0	0	0	1	0	1	0	0	0	0	0	0	0	0	0	0	0	0	1	1	0	0	0	0	0	0	0	0	0	0	0	1	1	1	0	0	0	0	0	0	0	0	0	0	0	Pull/down resistor contained in each terminal. 
A0	B0	C0	D0	A1	B1	C1	D1	A2	B2	C2	D2	A3	B3																																																																																																							
1	0	0	0	0	0	0	0	0	0	0	0	0	0																																																																																																							
0	1	0	0	0	0	0	0	0	0	0	0	0	0																																																																																																							
1	1	0	0	0	0	0	0	0	0	0	0	0	0																																																																																																							
0	0	1	0	0	0	0	0	0	0	0	0	0	0																																																																																																							
1	0	1	0	0	0	0	0	0	0	0	0	0	0																																																																																																							
0	1	1	0	0	0	0	0	0	0	0	0	0	0																																																																																																							
1	1	1	0	0	0	0	0	0	0	0	0	0	0																																																																																																							
17	P _{OUT}	Programmable counter output terminal	Output terminal of programmable counter. This terminal is for 1/N frequency output of P _{IN} input frequency. Pulse width is for 5 bits of input.																																																																																																																	
1,18	V _{DD} GND		Terminal to which supply voltage is applied.																																																																																																																	

BLOCK DIAGRAM

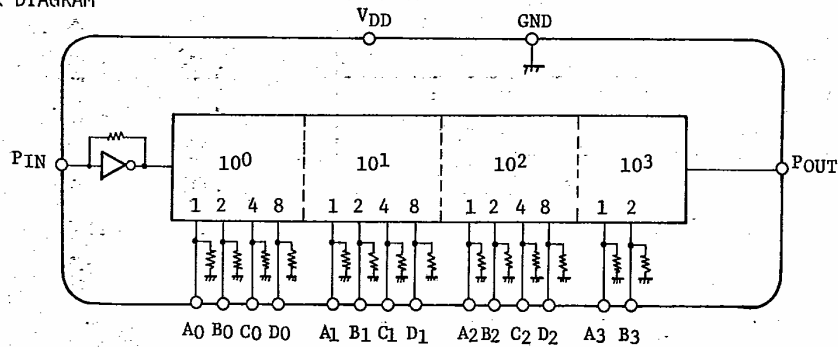

TOSHIBA

TC9122P

T-45-23-33

ELECTRICAL CHARACTERISTICS (Unless otherwise specified Ta=25°C, V_{DD}=7.5V)

CHARACTERISTIC	SYMBOL	TEST CIRCUIT	TEST CONDITION	MIN.	TYP.	MAX.	UNIT
Operating Supply Voltage	V _{DD}	-	-	4.5	~	8.5	V
Operating Input Amplitude	V _{IN}	-	-	2.0	~	7.0	V _{p-p}
Operating Supply Current	I _{DD}	1	f _{IN} =15MHz, V _{IN} =2.0V _{p-p}	-	15	30	mA
Input Voltage	"H" Level	V _{IH}	-	5.5	-	-	V
	"L" Level	V _{IL}	-	-	-	2.0	V
Output Voltage	"H" Level	V _{OH}	I _{OH} =-0.5mA	6.5	-	-	V
	"L" Level	V _{OL}	I _{OL} =0.5mA	-	-	1.0	V
Operating Frequency Range	f _{opr}	1	(Note 1)	1	~	15	MHz
Input Pull Down Resistance	R _{IN}	-	-	20	-	80	kΩ
Amp. Feedback Resistance	R _F	-	-	100	-	500	kΩ

(Note 1) This operational frequency satisfies the specification during the following conditions.

$$V_{DD} = 7.5V \pm 10\%, \quad V_{IN} = 2.0V_{p-p}, \quad T_a = -30 \sim 75^\circ C$$

TEST CIRCUIT 1

I_{DD}, f_{opr}

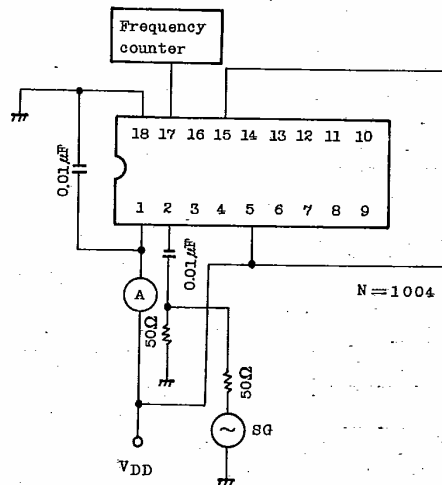

AUDIO DIGITAL IC

TC9122P

T-45-23-33

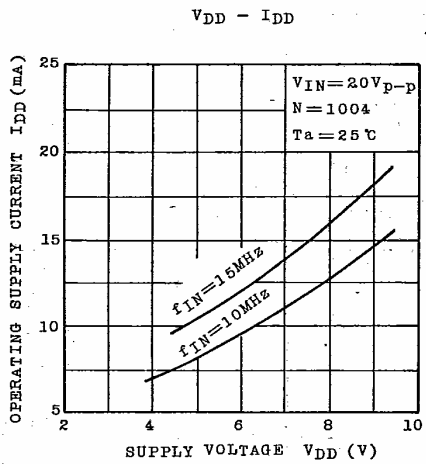
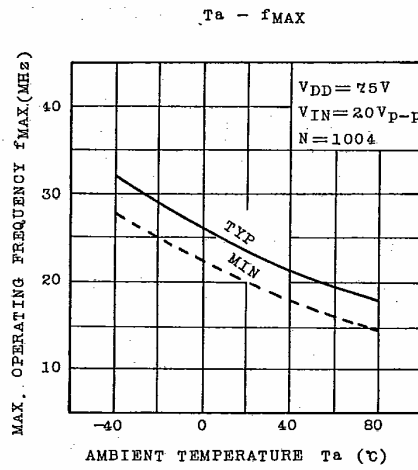
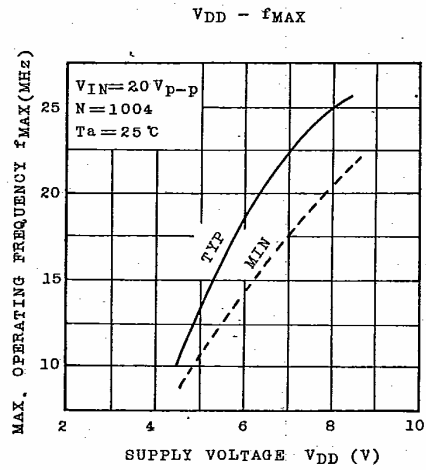

TOSHIBA