Series microSD / SIM 2-in-1 Card Reader (Push / Push and Manual)

Specifications

Insulation Resistance:	1,00MΩ min.
Withstanding Voltage:	500V AC
Contact Resistance:	100mΩ max.
Current Rating:	0.5A max. per contact
Mating Cycles:	10,000 insertions

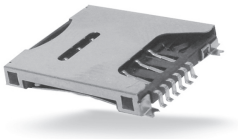

Part Number (Details)

FRS016T - 2000 - 0

Series No.

Design No.

Materials and Finish

Insulator:	PA-9T, (UL94V-0)
Contact :	Phoshor Bronze
Contact Plating:	Mating Face - Gold over Nickel
	Solder Tails - SnCu over Nickel
	Underplate - Nickel

Features

- µSD push / push card reader 6 pin SIM manual card reader
- Easy operation
- Card detection and write protection switch
- Tape and Reel packaging

Outline Connector Dimensions

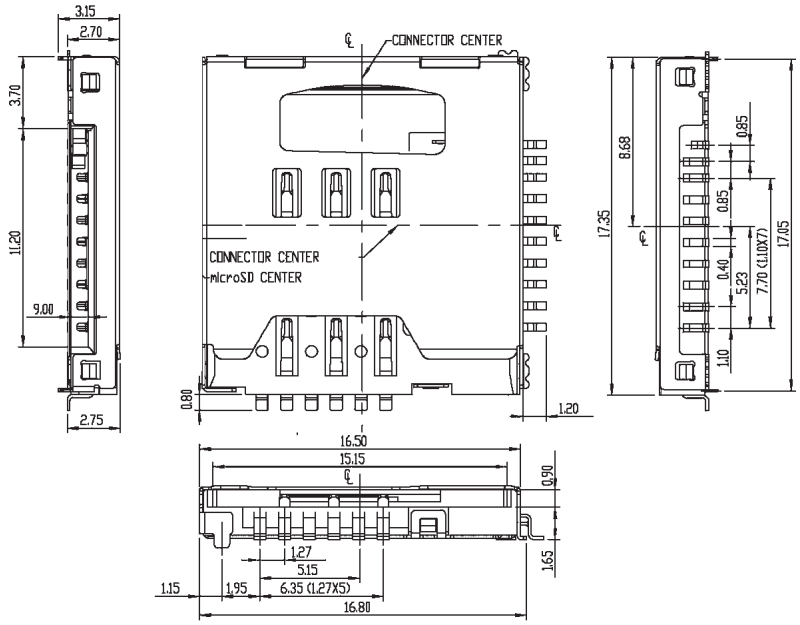

Recommended PCB Layout

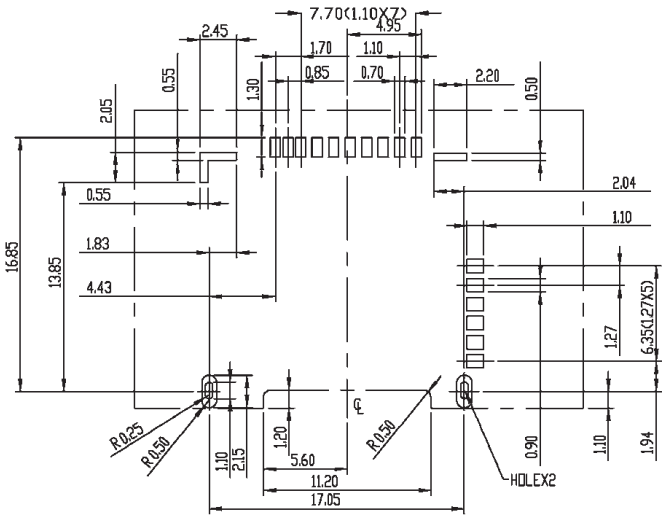

Card Insertion

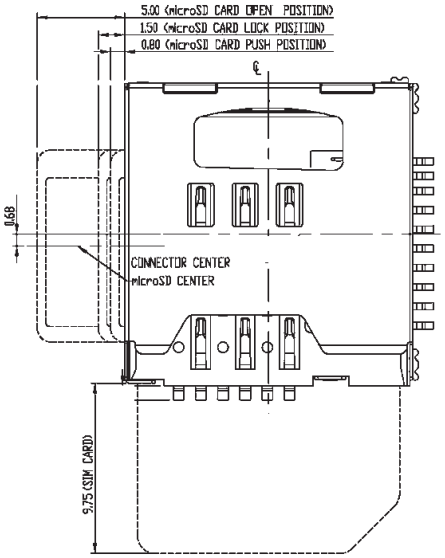

Downloaded from Elcodis.com electronic components distributor