

100-MHz 32-bit RX MCU, on-chip FPU, 165 DMIPS,  
up to 2-MB flash memory, USB 2.0 full-speed function interface, CAN, 10- & 12-bit ADC,  
RTC, up to 22 comms interfaces

## Features

### ■ 32-bit RX CPU core

- Max. operating frequency: 100 MHz  
Capable of 165 DMIPS in operation at 100 MHz
- Single precision 32-bit IEEE-754 floating point
- Two types of multiply-and-accumulation unit (between memories and between registers)
- 32-bit multiplier (fastest instruction execution takes one CPU clock cycle)
- Divider (fastest instruction execution takes two CPU clock cycles)
- Fast interrupt
- CISC Harvard architecture with 5-stage pipeline
- Variable-length instructions: Ultra-compact code
- Supports the memory protection unit (MPU)  
JTAG and FINE (two-line) debugging interfaces

### ■ Low-power design and architecture

- Operation from a single 2.7- to 3.6-V supply
- Low power consumption: A product that supports all peripheral functions draws only 500  $\mu$ A/MHz.
- RTC is capable of operation from a dedicated power supply (min. operating voltage: 2 V).
- Four low-power modes

### ■ On-chip main flash memory, no wait states

- 100-MHz operation, 10-ns read cycle (no wait states)
- 384-Kbyte to 2-Mbyte capacities
- User code programmable via the USB, SCI, or JTAG

### ■ On-chip data flash memory

- Max. 32 Kbytes, reprogrammable up to 100,000 times
- Programming/erasing as background operations (BGOs)

### ■ On-chip SRAM, no wait states

- 32- to 128-Kbyte capacities
- For instructions and operands
- Can provide backup on deep software standby

### ■ DMA

- DMAC: Incorporates four channels
- DTC

### ■ Reset and supply management

- Power-on reset (POR)
- Low voltage detection (LVD) with voltage settings

### ■ Clock functions

- External crystal oscillator or internal PLL for operation at 4 to 16 MHz
- Internal 125-kHz LOCO and 50-MHz HOCO
- Dedicated 125-kHz LOCO for the IWDTC
- Frequency of the oscillator for sub-clock generation: 32 kHz

### ■ Real-time clock

- Adjustment functions (30 seconds, leap year, and error)
- Time capture function  
(for capturing times in response to event-signal input on external pins)

### ■ Independent watchdog timer

- 125-kHz LOCO clock operation

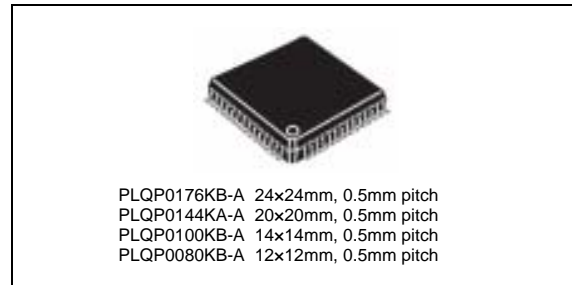

### ■ Useful functions for IEC60730 compliance

- Oscillation-stoppage detection, frequency measurement, CRC, IWDTC, self-diagnostic function for the AD converter

### ■ Up to 22 communications interfaces

- USB 2.0 full-speed function interface (1)
- CAN (compliant with ISO11898-1), incorporating 32 mailboxes (up to 3)
- SCI with multiple functionalities (up to 13)  
Choose from among asynchronous mode, clock-synchronous mode, smart-card interface mode, simplified SPI, simplified I2C, and extended serial mode.
- I<sup>2</sup>C bus interface for transfer at up to 1 Mbps (up to 4)
- RSPI for high-speed transfer (up to 3)

### ■ External address space

- 8 CS areas (8  $\times$  16 Mbytes)
- Multiplexed address data or separate address lines are selectable per area.
- 8-, 16-, or 32-bit bus space is selectable per area

### ■ Up to 20 extended-function timers

- 16-bit MTU2: input capture, output capture, complementary PWM output, phase-counting mode (6 channels)
- 16-bit TPU: input capture, output capture, phase-counting mode (12 channels)
- 8-bit TMR (4 channels)
- 16-bit compare-match timers (4 channels)

### ■ A/D converter for 1-MHz Operation

- Up to 21 12-bit channels, and incorporating 1 sample-and-hold circuit
- Up to 8 10-bit channels, and incorporating 1 sample-and-hold circuit
- Addition of results of A/D conversion (in the 12-bit converter)
- Self diagnosis (for the 10-bit converter)

### ■ 10-bit D/A converter: 2 channels

### ■ Temperature sensor for measuring temperature within the chip

### ■ Register write protection can protect values in important registers against overwriting.

### ■ Up to 148 pins for GPIO

- 5-V tolerance, open drain, input pull-up, switchable driving ability

### ■ Operating temp. range

- -40  $^{\circ}$ C to +85  $^{\circ}$ C

# 1. Overview

## 1.1 Outline of Specifications

Table 1.1 list the specifications in outline, and Table 1.2 lists the functions of products.

Table 1.1 shows the outline of maximum specifications, and the number of peripheral module channels differs depending on the pin number on the package and the on-chip ROM capacity. For details, see Table 1.2, Functions of RX630 Group Products.

**Table 1.1 Outline of Specifications (1 / 5)**

Classification	Module/Function	Description
CPU	CPU	<ul style="list-style-type: none"> <li>• Maximum operating frequency: 100 MHz</li> <li>• 32-bit RX CPU</li> <li>• Minimum instruction execution time: One instruction per state (cycle of the system clock)</li> <li>• Address space: 4-Gbyte linear</li> <li>• Register set of the CPU                             <ul style="list-style-type: none"> <li>General purpose: Sixteen 32-bit registers</li> <li>Control: Nine 32-bit registers</li> <li>Accumulator: One 64-bit register</li> </ul> </li> <li>• Basic instructions: 73</li> <li>• Floating-point instructions: 8</li> <li>• DSP instructions: 9</li> <li>• Addressing modes: 10</li> <li>• Data arrangement                             <ul style="list-style-type: none"> <li>Instructions: Little endian</li> <li>Data: Selectable as little endian or big endian</li> </ul> </li> <li>• On-chip 32-bit multiplier: 32 x 32 → 64 bits</li> <li>• On-chip divider: 32 / 32 → 32 bits</li> <li>• Barrel shifter: 32 bits</li> </ul>
	FPU	<ul style="list-style-type: none"> <li>• Single precision (32-bit) floating point</li> <li>• Data types and floating-point exceptions in conformance with the IEEE754 standard</li> </ul>
Memory	ROM	<ul style="list-style-type: none"> <li>• ROM capacity: 2 Mbytes max.</li> <li>• Two on-board programming modes                             <ul style="list-style-type: none"> <li>Boot mode (The user MAT is programmable via the SCI and USB.)</li> <li>User program mode</li> </ul> </li> <li>• Parallel programmer mode (for off-board programming)</li> </ul>
	RAM	RAM capacity: 128 Kbytes
	E <sup>2</sup> data flash	Data ROM capacity: 32 Kbytes
MCU operating modes		Single-chip mode, on-chip ROM enabled expansion mode, and on-chip ROM disabled expansion mode (software switching)
Clock	Clock generation circuit	<ul style="list-style-type: none"> <li>• Main clock oscillator, subclock oscillator, low-speed/high-speed on-chip oscillator, PLL frequency synthesizer, and dedicated on-chip oscillator for the WDT</li> <li>• Main-clock oscillation stoppage detection</li> <li>• Separate frequency-division and multiplication settings for the system clock (ICKL), peripheral module clock (PCLK), and external bus clock (BCLK)                             <ul style="list-style-type: none"> <li>The CPU and other bus masters run in synchronization with the system clock (ICKL): Up to 100 MHz</li> <li>Peripheral modules run in synchronization with the peripheral module clock (PCLK): Up to 50 MHz</li> <li>Devices connected to the external bus run in synchronization with the external bus clock (BCLK): Up to 50 MHz</li> </ul> </li> </ul>
Reset		Pin reset, power-on reset, voltage-monitoring reset, watchdog timer reset, deep software standby reset, and software reset
Voltage detection circuit		When the voltage on VCC passes the voltage detection level (Vdet), an internal reset or internal interrupt is generated.
Low power consumption	Low power consumption facilities	<ul style="list-style-type: none"> <li>• Module stop function</li> <li>• Four low power consumption modes                             <ul style="list-style-type: none"> <li>Sleep mode, all-module clock stop mode, software standby mode, and deep software standby mode</li> </ul> </li> <li>• Battery backup function</li> </ul>

**Table 1.1 Outline of Specifications (2 / 5)**

Classification	Module/Function	Description
Interrupt	Interrupt control unit (ICUA)	<ul style="list-style-type: none"> <li>Peripheral function interrupts: 180 sources</li> <li>External interrupts: 16 (pins IRQ0 to IRQ15)</li> <li>Software interrupts: One source</li> <li>Non-maskable interrupts: 6 sources Sixteen levels specifiable for the order of priority</li> </ul>
External bus extension		<ul style="list-style-type: none"> <li>The external address space can be divided into eight areas (CS0 to CS7), each with independent control of access settings. Capacity of each area: 16 Mbytes (CS0 to CS7) A chip-select signal (CS0# to CS7#) can be output for each area. Each area is specifiable as an 8-, 16- or 32-bit bus space The data arrangement in each area is selectable as little or big endian (only for data).</li> <li>Bus format: Separate bus, multiplex bus</li> <li>Wait control</li> <li>Write buffer facility</li> </ul>
DMA	DMA controller (DMAC)	<ul style="list-style-type: none"> <li>4 channels</li> <li>Three transfer modes: Normal transfer, repeat transfer, and block transfer</li> <li>Activation sources: Software trigger, external interrupts, and interrupt requests from peripheral functions</li> </ul>
	Data transfer controller (DTCa)	<ul style="list-style-type: none"> <li>Three transfer modes: Normal transfer, repeat transfer, and block transfer</li> <li>Activation sources: External interrupts and interrupt requests from peripheral functions</li> </ul>
I/O ports	Programmable I/O ports	<ul style="list-style-type: none"> <li>177-pin TFLGA (in planning), 176-pin LFBGA (in planning), 176-pin LQFP I/O pins: 148 Input pins: 1 Pull-up resistors: 148 Open-drain outputs: 148 5-V tolerance: 54</li> <li>145-pin TFLGA (in planning), 144-pin LQFP I/O pins: 117 Input pins: 1 Pull-up resistors: 117 Open-drain outputs: 117 5-V tolerance: 53</li> <li>100-pin TFLGA (in planning), 100-pin LQFP I/O pins: 78 Input pins: 1 Pull-up resistors: 78 Open-drain outputs: 78 5-V tolerance: 44</li> <li>80-pin LQFP I/O pins: 58 Input pins: 1 Pull-up resistors: 58 Open-drain outputs: 58 5-V tolerance: 34</li> </ul>

**Table 1.1 Outline of Specifications (3 / 5)**

Classification	Module/Function	Description
Timers	16-bit timer pulse unit (TPUA)	<ul style="list-style-type: none"> <li>• (16 bits x 6 channels) x 2 unit</li> <li>• Maximum of 16 pulse-input/output possible</li> <li>• Select from among seven or eight counter-input clock signals for each channel</li> <li>• Input capture/output compare function</li> <li>• Output of PWM waveforms in up to 15 phases in PWM mode</li> <li>• Support for buffered operation, phase-counting mode (two phase encoder input) and cascade-connected operation (32 bits x 2 channels) depending on the channel.</li> <li>• PPG output trigger can be generated</li> <li>• Capable of generating conversion start triggers for the A/D converters</li> <li>• Signals from the input capture pins are input via a digital filter</li> <li>• Clock frequency measuring method</li> </ul>
	Multi-function timer pulse unit 2 (MTU2A)	<ul style="list-style-type: none"> <li>• (16 bits x 6 channels) x 1 unit</li> <li>• Time bases for the 6 16-bit timer channels can be provided via up to 16 pulse-input/output lines and three pulse-input lines</li> <li>• Select from among eight counter-input clock signals for each channel (PCLK/1, PCLK/4, PCLK/16, PCLK/64, TCLKA, TCLKB, TCLKC, TCLKD) other than channel 5, for which only four signals are available.</li> <li>• Input capture function</li> <li>• 21 output compare/input capture registers</li> <li>• Complementary PWM output mode</li> <li>• Reset synchronous PWM mode</li> <li>• Phase-counting mode</li> <li>• Generation of triggers for A/D converter conversion</li> <li>• Digital filter</li> <li>• Signals from the input capture pins are input via a digital filter</li> <li>• PPG output trigger can be generated</li> <li>• Clock frequency measuring function</li> </ul>
	Frequency measurement function (MCK)	The MTU2A or unit 0 TPUA module can be used to monitor the main clock, subclock, high-speed clock, low-speed clock, and PLL clock for abnormal frequencies.
	Port output enable 2 (POE 2)	Controls the high-impedance state of the MTU2A's waveform output pins
	Programmable pulse generator (PPG)	<ul style="list-style-type: none"> <li>• (4 bits x 4 groups) x 2 units</li> <li>• Pulse output with the MTU2A output as a trigger</li> <li>• Maximum of 32 pulse-output possible</li> </ul>
	8-bit timers (TMR)	<ul style="list-style-type: none"> <li>• (8 bits x 2 channels) x 2 units</li> <li>• Select from among seven internal clock signals (PCLK, PCLK/2, PCLK/8, PCLK/32, PCLK/64, PCLK/1024, PCLK/8192) and one external clock signal</li> <li>• Capable of output of pulse trains with desired duty cycles or of PWM signals</li> <li>• The 2 channels of each unit can be cascaded to create a 16-bit timer</li> <li>• Generation of triggers for A/D converter conversion</li> <li>• Capable of generating baud-rate clocks for SCI5, SCI6, and SCI12</li> </ul>
	Compare match timer (CMT)	<ul style="list-style-type: none"> <li>• (16 bits x 2 channels) x 2 units</li> <li>• Select from among four internal clock signals (PCLK/8, PCLK/32, PCLK/128, PCLK/512)</li> </ul>
	Realtime clock (RTCA)	<ul style="list-style-type: none"> <li>• Clock sources: Main clock, subclock, EXTAL</li> <li>• Clock and calendar functions</li> <li>• Interrupt sources: Alarm interrupt, periodic interrupt, and carry interrupt</li> <li>• Battery backup operation</li> <li>• Time-capture facility for three values</li> </ul>
	Watchdog timer (WDT)	<ul style="list-style-type: none"> <li>• 14 bits x 1 channel</li> <li>• Select from among 6 counter-input clock signals (PCLK/4, PCLK/64, PCLK/128, PCLK/512, PCLK/2048, PCLK/8192)</li> </ul>
	Independent watchdog timer (IWDT)	<ul style="list-style-type: none"> <li>• 14 bits x 1 channel</li> <li>• Counter-input clock: Dedicated on-chip oscillator</li> <li>• Dedicated clock/1, dedicated clock/16, dedicated clock/32, dedicated clock/64, dedicated clock/128, dedicated clock/256</li> </ul>

**Table 1.1 Outline of Specifications (4 / 5)**

Classification	Module/Function	Description
Communication function	USB 2.0 function module (USB)	<ul style="list-style-type: none"> <li>Includes a UDC (USB Device Controller) and transceiver for USB 2.0</li> <li>Single port</li> <li>Compliance with the USB 2.0 specification</li> <li>Transfer rate: Full speed (12 Mbps)</li> <li>Self-power mode and bus power are selectable</li> <li>Incorporates 2 Kbytes of RAM as a transfer buffer</li> </ul>
	Serial communications interfaces (SC1c, SC1d)	<ul style="list-style-type: none"> <li>13 channels (SC1c: 12 channels + SC1d: 1 channel)</li> <li>SC1c                             <ul style="list-style-type: none"> <li>Serial communications modes: Asynchronous, clock synchronous, and smart-card interface</li> <li>Multi-processor function</li> <li>On-chip baud rate generator allows selection of the desired bit rate</li> <li>Choice of LSB-first or MSB-first transfer</li> <li>Average transfer rate clock can be input from TMR timers for SC15, SC16, and SC112</li> <li>Simple I<sup>2</sup>C</li> <li>Simple SPI</li> </ul> </li> <li>SC1d (The following functions are added to SC1c)                             <ul style="list-style-type: none"> <li>Supports the serial communications protocol, which contains the start frame and information frame</li> <li>Supports the LIN format</li> </ul> </li> </ul>
	I <sup>2</sup> C bus interfaces (RIIC)	<ul style="list-style-type: none"> <li>4 channels (one of them is FM+)</li> <li>Communication formats</li> <li>I<sup>2</sup>C bus format/SMBus format</li> <li>Supports the multi-master</li> <li>Max. transfer rate: 1 Mbps (channel 0)</li> </ul>
	IEBus (IEB)	<ul style="list-style-type: none"> <li>1 channel</li> <li>Supports protocol control for the IEBus                             <ul style="list-style-type: none"> <li>Half-duplex asynchronous transfer</li> <li>Multi-master operation</li> <li>Broadcast communications function</li> <li>Two selectable modes, differentiated by transfer rate</li> </ul> </li> </ul>
	CAN module (CAN)	<ul style="list-style-type: none"> <li>3 channels</li> <li>Compliance with the ISO11898-1 specification (standard frame and extended frame)</li> <li>32 mailboxes each</li> </ul>
	Serial peripheral interfaces (SPI)	<ul style="list-style-type: none"> <li>2 channels</li> <li>RSPI transfer facility                             <ul style="list-style-type: none"> <li>Using the MOSI (master out, slave in), MISO (master in, slave out), SSL (slave select), and RSPCK (RSPI clock) signals enables serial transfer through SPI operation (four lines) or clock-synchronous operation (three lines)</li> <li>Capable of handling serial transfer as a master or slave</li> </ul> </li> <li>Data formats                             <ul style="list-style-type: none"> <li>Switching between MSB first and LSB first</li> <li>The number of bits in each transfer can be changed to any number of bits from 8 to 16, or to 20, 24, or 32 bits.</li> <li>128-bit buffers for transmission and reception</li> <li>Up to four frames can be transmitted or received in a single transfer operation (with each frame having up to 32 bits)</li> </ul> </li> <li>Buffered structure                             <ul style="list-style-type: none"> <li>Double buffers for both transmission and reception</li> </ul> </li> </ul>
	12-bit A/D converter (S12AD)	<ul style="list-style-type: none"> <li>1 unit (1 unit x 21 channels)</li> <li>12-bit resolution</li> <li>Conversion time: 1.0 μs per channel (in operation with PCLK at 50 MHz)</li> <li>Operating mode                             <ul style="list-style-type: none"> <li>Scan mode (one-cycle scan mode or continuous scan mode)</li> </ul> </li> <li>Sample-and-hold function</li> <li>Reference voltage generation</li> <li>Three ways to start A/D conversion                             <ul style="list-style-type: none"> <li>Conversion can be started by software, a conversion start trigger from a timer (MTR2A, TPUA, or TMR), or an external trigger signal.</li> </ul> </li> <li>A/D conversion of the temperature sensor output</li> </ul>

**Table 1.1 Outline of Specifications (5 / 5)**

Classification	Module/Function	Description
10-bit A/D converter (AD)		<ul style="list-style-type: none"> <li>• 1 unit (1 unit x 8 channels)</li> <li>• 10-bit resolution</li> <li>• Conversion time: 1.0 μs per channel (in operation with PCLK at 50 MHz)</li> <li>• Operating mode                             <ul style="list-style-type: none"> <li>• Scan mode (one-cycle scan mode or continuous scan mode)</li> <li>• External amplifier connection mode</li> </ul> </li> <li>• Sample-and-hold function</li> <li>• Three ways to start A/D conversion                             <ul style="list-style-type: none"> <li>• Conversion can be started by software, a conversion start trigger from a timer (MTR2A, TPUA, or TMR), or an external trigger signal.</li> </ul> </li> </ul>
D/A converter (DAC)		<ul style="list-style-type: none"> <li>• 2 channels</li> <li>• 10-bit resolution</li> <li>• Output voltage: 0 V to VREFH</li> </ul>
Temperature sensor		<ul style="list-style-type: none"> <li>• 1 channel</li> <li>• Precision: TBD</li> <li>• Absolute accuracy: TBD</li> <li>• The voltage of the temperature is converted into a digital value by the 12-bit A/D converter.</li> </ul>
CRC calculator (CRC)		<ul style="list-style-type: none"> <li>• CRC code generation for arbitrary amounts of data in 8-bit units</li> <li>• Select any of three generating polynomials:  <math>X^8 + X^2 + X + 1</math>, <math>X^{16} + X^{15} + X^2 + 1</math>, or <math>X^{16} + X^{12} + X^5 + 1</math>.</li> <li>• Generation of CRC codes for use with LSB-first or MSB-first communications is selectable</li> </ul>
Operating frequency		Up to 100 MHz
Power supply voltage		VCC = AVCC0 = VREFH = 2.7 to 3.6 V, VREFH0 = 2.7 V to AVCC0, Vbatt = 2.0V to 3.6V
Supply current		TBD mA
Operating temperature		-40 to +85°C (products with wide-temperature-range spec.)
Package		177-pin TFLGA (PTLG0177JB-A) (in planning) 176-pin LFBGA (PLBG0176GA-A) (in planning) 176-pin LQFP (PLQP0176KB-A) 145-pin TFLGA (PTLG0145KA-A) (in planning) 144-pin LQFP (PLQP0144KA-A) 100-pin TFLGA (PTLG0100KA-A) (in planning) 100-pin LQFP (PLQP0100KB-A) 80-pin LQFP (PLQP0080KB-A)
On-chip debugging system		<ul style="list-style-type: none"> <li>• E1 emulator (JTAG and FINE interfaces)</li> <li>• E20 emulator (JTAG interface)</li> </ul>

**Table 1.2 Functions of RX630 Group Products**

Functions		RX630 Group			
		177 Pins, 176 Pins	145 Pins, 144 Pins	100 Pins	80 Pins
External bus	External bus width	32 bits	16 bits		Not supported
DMA	DMA controller	Ch. 0 to 3			
	Data transfer controller	Supported			
Timers	16-bit timer pulse unit	Ch. 0 to 11		Ch. 0 to 5	
	Multi-function timer pulse unit 2	Ch. 0 to 5			
	Port output enable 2	Supported			
	Programmable pulse generator	Ch. 0 and 1			
	8-bit timers	Ch. 0 to 3			
	Compare match timer	Ch. 0 to 3			
	Realtime clock	Supported			
	Watchdog timer	Supported			
	Independent watchdog timer	Supported			
Communication function	USB 2.0 function module	Ch. 0			
	Serial communications interfaces (SC1c)	Ch. 0 to 11		Ch. 0 to 3, 5, 6, 8, 9	Ch. 1, 5, 6, 8, 9
	Serial communications interfaces (SC1d)	Ch. 12			
	I <sup>2</sup> C bus interfaces	Ch. 0 to 3		Ch. 0, 2	
	IEBus	Supported			
	Serial peripheral interfaces	Ch.0 to 2		Ch. 0, 1	
	CAN module	For 1 M or less: Ch. 0, 1 For 1.5 M or more: Ch. 0 to 2		For 512 K or less: Ch. 1 For 768 K or more: Ch. 0, 1	Ch. 1
12-bit A/D converter (channel)		AN000 to 020		AN000 to 013	AN000 to 010
10-bit A/D converter (channel)		AN0 to 7			AN0 to 3
D/A converter (resolution x channel)		Ch. 0, 1		Ch. 1	
Temperature sensor		Supported			
CRC calculator		Supported			

## 1.2 List of Products

Table 1.3 is a list of products, and Figure 1.1 shows how to read the product part no.

**Table 1.3 List of Products (1 / 2)**

Group	Part No.	Package	ROM Capacity	RAM Capacity	E2 Data Flash	Operating Frequency (Max.)
RX630	R5F56307CDFN	PLQP0080KB-A	384 Kbytes	64 Kbytes	32 Kbytes	100 MHz
	R5F56307DDFN	PLQP0080KB-A	384 Kbytes	64 Kbytes	32 Kbytes	100 MHz
	R5F56307CDFP	PLQP0100KB-A	384 Kbytes	64 Kbytes	32 Kbytes	100 MHz
	R5F56307DDFP	PLQP0100KB-A	384 Kbytes	64 Kbytes	32 Kbytes	100 MHz
	R5F56307CDLA	PTLG0100KA-A*1	384 Kbytes	64 Kbytes	32 Kbytes	100 MHz
	R5F56307DDLA	PTLG0100KA-A*1	384 Kbytes	64 Kbytes	32 Kbytes	100 MHz
	R5F56308CDFN	PLQP0080KB-A	512 Kbytes	64 Kbytes	32 Kbytes	100 MHz
	R5F56308DDFN	PLQP0080KB-A	512 Kbytes	64 Kbytes	32 Kbytes	100 MHz
	R5F56308CDFP	PLQP0100KB-A	512 Kbytes	64 Kbytes	32 Kbytes	100 MHz
	R5F56308DDFP	PLQP0100KB-A	512 Kbytes	64 Kbytes	32 Kbytes	100 MHz
	R5F56308CDLA	PTLG0100KA-A*1	512 Kbytes	64 Kbytes	32 Kbytes	100 MHz
	R5F56308DDLA	PTLG0100KA-A*1	512 Kbytes	64 Kbytes	32 Kbytes	100 MHz
	R5F5630ACDFP	PLQP0100KB-A	768 Kbytes	96 Kbytes	32 Kbytes	100 MHz
	R5F5630ADDFP	PLQP0100KB-A	768 Kbytes	96 Kbytes	32 Kbytes	100 MHz
	R5F5630ACDFB	PLQP0144KA-A	768 Kbytes	96 Kbytes	32 Kbytes	100 MHz
	R5F5630ADDFB	PLQP0144KA-A	768 Kbytes	96 Kbytes	32 Kbytes	100 MHz
	R5F5630ACDLK	PTLG0145KA-A*1	768 Kbytes	96 Kbytes	32 Kbytes	100 MHz
	R5F5630ADDLK	PTLG0145KA-A*1	768 Kbytes	96 Kbytes	32 Kbytes	100 MHz
	R5F5630ACDFC	PLQP0176KB-A	768 Kbytes	96 Kbytes	32 Kbytes	100 MHz
	R5F5630ADDFC	PLQP0176KB-A	768 Kbytes	96 Kbytes	32 Kbytes	100 MHz
	R5F5630ACDBG	PLBG0176GA-A*1	768 Kbytes	96 Kbytes	32 Kbytes	100 MHz
	R5F5630ADDBG	PLBG0176GA-A*1	768 Kbytes	96 Kbytes	32 Kbytes	100 MHz
	R5F5630ACDLC	PTLG0177JB-A*1	768 Kbytes	96 Kbytes	32 Kbytes	100 MHz
	R5F5630ADDLC	PTLG0177JB-A*1	768 Kbytes	96 Kbytes	32 Kbytes	100 MHz
	R5F5630BCDFP	PLQP0100KB-A	1 Mbytes	96 Kbytes	32 Kbytes	100 MHz
	R5F5630BDDFP	PLQP0100KB-A	1 Mbytes	96 Kbytes	32 Kbytes	100 MHz
	R5F5630BCDFB	PLQP0144KA-A	1 Mbytes	96 Kbytes	32 Kbytes	100 MHz
	R5F5630BDDFB	PLQP0144KA-A	1 Mbytes	96 Kbytes	32 Kbytes	100 MHz
	R5F5630BCDLK	PTLG0145KA-A*1	1 Mbytes	96 Kbytes	32 Kbytes	100 MHz
	R5F5630BDDLK	PTLG0145KA-A*1	1 Mbytes	96 Kbytes	32 Kbytes	100 MHz
	R5F5630BCDFC	PLQP0176KB-A	1 Mbytes	96 Kbytes	32 Kbytes	100 MHz
	R5F5630BDDFC	PLQP0176KB-A	1 Mbytes	96 Kbytes	32 Kbytes	100 MHz
	R5F5630BCDBG	PLBG0176GA-A*1	1 Mbytes	96 Kbytes	32 Kbytes	100 MHz
	R5F5630BDDBG	PLBG0176GA-A*1	1 Mbytes	96 Kbytes	32 Kbytes	100 MHz
	R5F5630BCDLC	PTLG0177JB-A*1	1 Mbytes	96 Kbytes	32 Kbytes	100 MHz
	R5F5630BDDLK	PTLG0177JB-A*1	1 Mbytes	96 Kbytes	32 Kbytes	100 MHz
	R5F5630DCDFP	PLQP0100KB-A	1.5 Mbytes	128 Kbytes	32 Kbytes	100 MHz
	R5F5630DDDFP	PLQP0100KB-A	1.5 Mbytes	128 Kbytes	32 Kbytes	100 MHz
	R5F5630DCDFB	PLQP0144KA-A	1.5 Mbytes	128 Kbytes	32 Kbytes	100 MHz
	R5F5630DDDFB	PLQP0144KA-A	1.5 Mbytes	128 Kbytes	32 Kbytes	100 MHz
R5F5630DCDLK	PTLG0145KA-A*1	1.5 Mbytes	128 Kbytes	32 Kbytes	100 MHz	



**Table 1.3 List of Products (2 / 2)**

Group	Part No.	Package	ROM Capacity	RAM Capacity	E2 Data Flash	Operating Frequency (Max.)
RX630	R5F5630DDDLK	PTLG0145KA-A*1	1.5 Mbytes	128 Kbytes	32 Kbytes	100 MHz
	R5F5630DCDFC	PLQP0176KB-A	1.5 Mbytes	128 Kbytes	32 Kbytes	100 MHz
	R5F5630DDDFC	PLQP0176KB-A	1.5 Mbytes	128 Kbytes	32 Kbytes	100 MHz
	R5F5630DCDBG	PLBG0176GA-A*1	1.5 Mbytes	128 Kbytes	32 Kbytes	100 MHz
	R5F5630DDDBG	PLBG0176GA-A*1	1.5 Mbytes	128 Kbytes	32 Kbytes	100 MHz
	R5F5630DCDLC	PTLG0177JB-A*1	1.5 Mbytes	128 Kbytes	32 Kbytes	100 MHz
	R5F5630DDDLK	PTLG0177JB-A*1	1.5 Mbytes	128 Kbytes	32 Kbytes	100 MHz
	R5F5630ECDFP	PLQP0100KB-A	2 Mbytes	128 Kbytes	32 Kbytes	100 MHz
	R5F5630EDDFP	PLQP0100KB-A	2 Mbytes	128 Kbytes	32 Kbytes	100 MHz
	R5F5630EDDFB	PLQP0144KA-A	2 Mbytes	128 Kbytes	32 Kbytes	100 MHz
	R5F5630ECDLK	PTLG0145KA-A*1	2 Mbytes	128 Kbytes	32 Kbytes	100 MHz
	R5F5630EDDLK	PTLG0145KA-A*1	2 Mbytes	128 Kbytes	32 Kbytes	100 MHz
	R5F5630ECDFC	PLQP0176KB-A	2 Mbytes	128 Kbytes	32 Kbytes	100 MHz
	R5F5630EDDFC	PLQP0176KB-A	2 Mbytes	128 Kbytes	32 Kbytes	100 MHz
	R5F5630ECDBG	PLBG0176GA-A*1	2 Mbytes	128 Kbytes	32 Kbytes	100 MHz
	R5F5630EDDBG	PLBG0176GA-A*1	2 Mbytes	128 Kbytes	32 Kbytes	100 MHz
	R5F5630ECDLC	PTLG0177JB-A*1	2 Mbytes	128 Kbytes	32 Kbytes	100 MHz
R5F5630EDDLK	PTLG0177JB-A*1	2 Mbytes	128 Kbytes	32 Kbytes	100 MHz	

Note 1. In planning

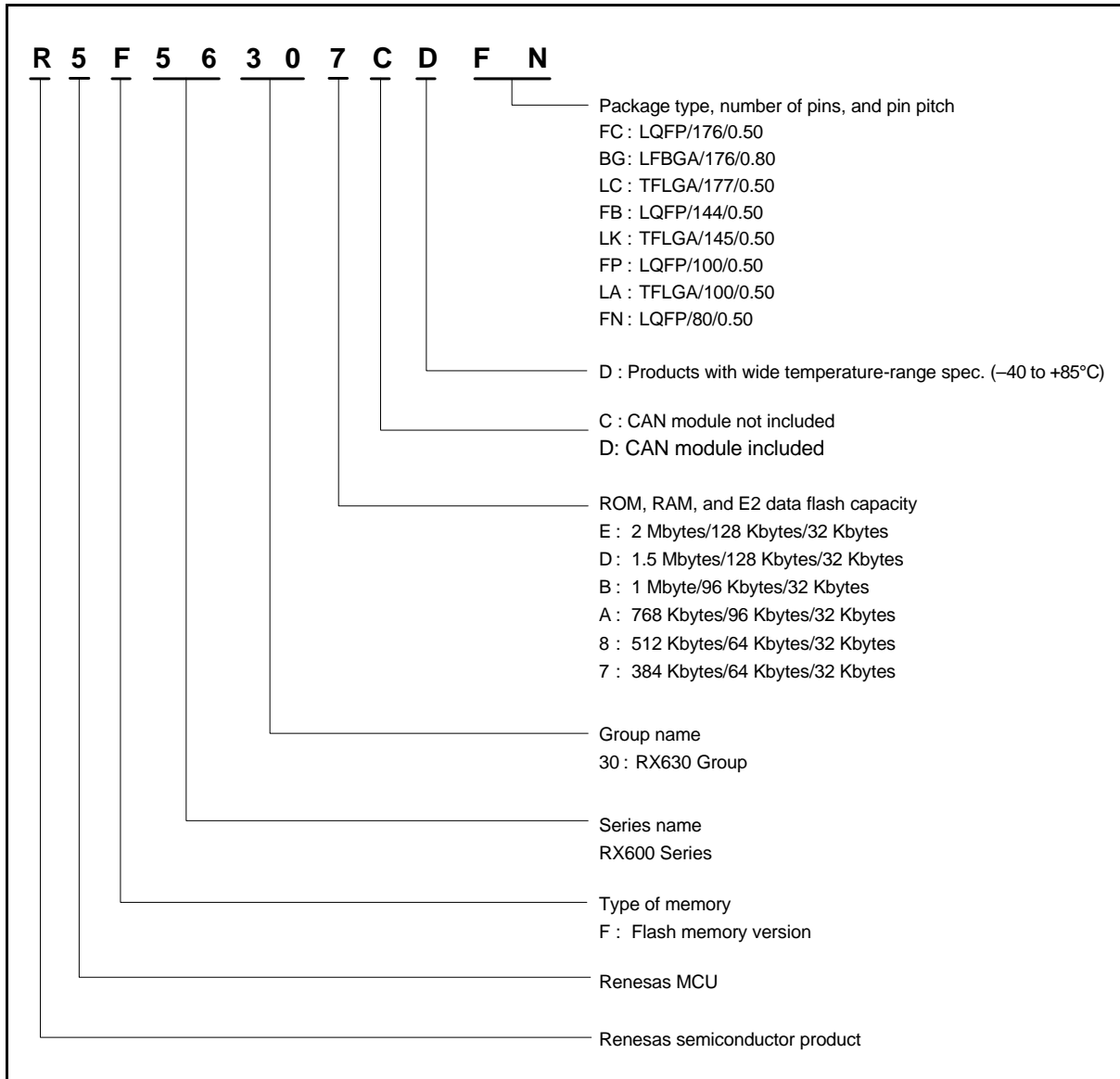

Figure 1.1 How to Read the Product Part No.

### 1.3 Block Diagram

Figure 1.2 shows a block diagram.

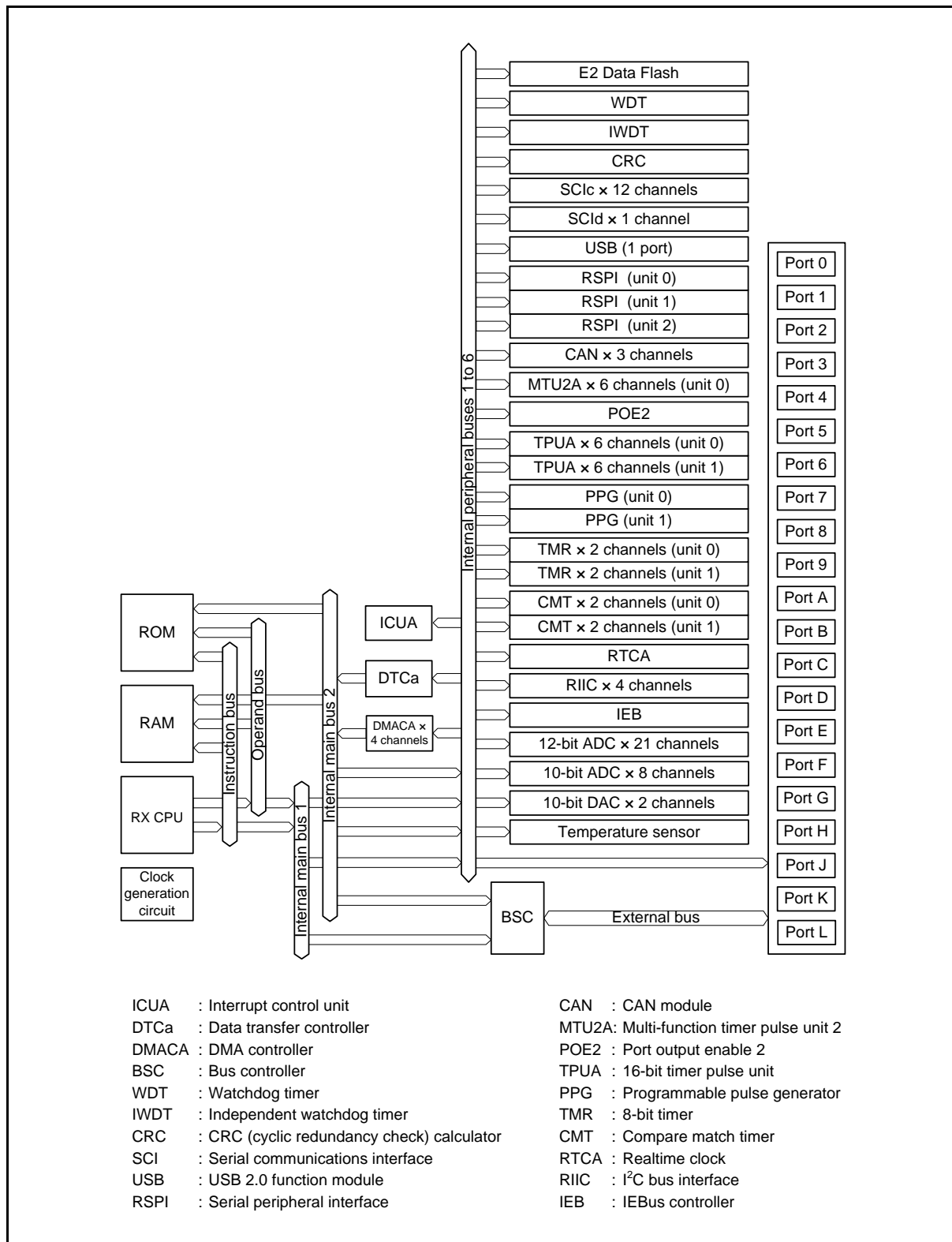

Figure 1.2 Block Diagram

## 1.4 Pin Functions

Table 1.4 lists the pin functions.

**Table 1.4 Pin Functions (1 / 5)**

Classifications	Pin Name	I/O	Description	
Power supply	VCC	Input	Power supply pin. Connect it to the system power supply.	
	VCL	Input	Connect this pin to VSS via a 0.1- $\mu$ F capacitor. The capacitor should be placed close to the pin.	
	VSS	Input	Ground pin. Connect it to the system power supply (0 V).	
	VBATT	Input	Backup power pin	
Clock	XTAL	Output	Pins for a crystal resonator. An external clock signal can be input through the EXTAL pin.	
	EXTAL	Input		
	BCLK	Output	Outputs the external bus clock for external devices.	
	XCOUT	Output	Input/output pins for the subclock generation circuit. Connect a crystal resonator between XCOUT and XCIN.	
	XCIN	Input		
Operating mode control	MD	Input	Pins for setting the operating mode. The signal levels on these pins must not be changed during operation.	
System control	RES#	Input	Reset signal input pin. This LSI enters the reset state when this signal goes low.	
	EMLE	Input	Input pin for the on-chip emulator enable signal. When the on-chip emulator is used, this pin should be driven high. When not used, it should be driven low.	
On-chip emulator	FINEC	Input	Fine interface clock pin	
	FINED	I/O	Fine interface pin	
	TRST#	Input	On-chip emulator or boundary scan pins. When the EMLE pin is driven high, these pins are dedicated for the on-chip emulator.	
	TMS	Input		
	TDI	Input		
	TCK	Input		
	TDO	Output		
	TRCLK	Output		This pin outputs the clock for synchronization with the trace data.
	TRSYNC#	Output		This pin indicates that output from the TRDATA0 to TRDATA3 pins is valid.
	TRDATA0 to TRDATA3	Output	These pins output the trace information.	
Address bus	A0 to A23	Output	Output pins for the address.	
Data bus	D0 to D31	I/O	Input and output pins for the bidirectional data bus.	
Multiplexed bus	A0/D0 to A15/D15	I/O	Address/data multiplexed bus	
Bus control	RD#	Output	Strobe signal which indicates that reading from the external bus interface space is in progress.	
	WR#	Output	Strobe signal which indicates that writing to the external bus interface space is in progress, in 1-write strobe mode.	
	WR0# to WR3#	Output	Strobe signals which indicate that either group of data bus pins (D7 to D0, D15 to D8, D23 to D16 and D31 to D24) is valid in writing to the external bus interface space, in byte strobe mode.	
	BC0# to BC3#	Output	Strobe signals which indicate that either group of data bus pins (D7 to D0, D15 to D8, D23 to D16 and D31 to D24) is valid in access to the external bus interface space, in 1-write strobe mode.	
	ALE	Output	Address latch signal when address/data multiplexed bus is selected.	
	WAIT#	Input	Input pins for wait request signals in access to the external space.	
	CS0# to CS7#	Output	Select signals for CS areas.	

**Table 1.4 Pin Functions (2 / 5)**

Classifications	Pin Name	I/O	Description
Interrupt	NMI	Input	Non-maskable interrupt request signal.
	IRQ0 to IRQ15	Input	Maskable interrupt request signals.
Multi-function timer pulse unit 2	MTIOC0A, MTIOC0B MTIOC0C, MTIOC0D	I/O	The TGRA0 to TGRD0 input capture input/output compare output/PWM output pins.
	MTIOC1A, MTIOC1B	I/O	The TGRA1 and TGRB1 input capture input/output compare output/PWM output pins.
	MTIOC2A, MTIOC2B	I/O	The TGRA2 and TGRB2 input capture input/output compare output/PWM output pins.
	MTIOC3A, MTIOC3B MTIOC3C, MTIOC3D	I/O	The TGRA3 to TGRD3 input capture input/output compare output/PWM output pins.
	MTIOC4A, MTIOC4B MTIOC4C, MTIOC4D	I/O	The TGRA4 to TGRD4 input capture input/output compare output/PWM output pins.
	MTIC5U, MTIC5V MTIC5W	Input	The TGRU5, TGRV5, and TGRW5 input capture input/dead time compensation input pins.
	MTCLKA, MTCLKB MTCLKC, MTCLKD	Input	Input pins for external clock signals.
Port output enable 2	POE0# to POE3# POE8#	Input	Input pins for request signals to place the MTU2A large-current pins in the high impedance state.
16-bit timer pulse unit	TIOCA0, TIOCB0 TIOCC0, TIOCD0	I/O	The TGRA0 to TGRD0 input capture input/output compare output/PWM output pins.
	TIOCA1, TIOCB1	I/O	The TGRA1 and TGRB1 input capture input/output compare output/PWM output pins.
	TIOCA2, TIOCB2	I/O	The TGRA2 and TGRB2 input capture input/output compare output/PWM output pins.
	TIOCA3, TIOCB3 TIOCC3, TIOCD3	I/O	The TGRA3 to TGRD3 input capture input/output compare output/PWM output pins.
	TIOCA4, TIOCB4	I/O	The TGRA4 and TGRB4 input capture input/output compare output/PWM output pins.
	TIOCA5, TIOCB5	I/O	The TGRA5 and TGRB5 input capture input/output compare output/PWM output pins.
	TCLKA, TCLKB TCLKC, TCLKD	Input	Input pins for external clock signals.
	TIOCA6, TIOCB6, TIOCC6, TIOCD6	I/O	The TGRA6 to TGRD6 input capture input/output compare output/PWM output pins.
	TIOCA7, TIOCB7	I/O	The TGRA7 and TGRB7 input capture input/output compare output/PWM output pins.
	TIOCA8, TIOCB8	I/O	The TGRA8 and TGRB8 input capture input/output compare output/PWM output pins.
	TIOCA9, TIOCB9, TIOCC9, TIOCD9	I/O	The TGRA9 to TGRD9 input capture input/output compare output/PWM output pins.
	TIOCA10, TIOCB10	I/O	The TGRA10 and TGRB10 input capture input/output compare output/PWM output pins.
	TIOCA11, TIOCB11	I/O	The TGRA11 and TGRB11 input capture input/output compare output/PWM output pins.
	TCLKE, TCLKF, TCLKG, TCLKH	Input	Input pins for external clock signals.
Programmable pulse generator	PO0 to PO31	Output	Output pins for the pulse signals.
8-bit timer	TMO0 to TMO3	Output	Output pins for the compare match signals.
	TMCI0 to TMCI3	Input	Input pins for the external clock signals that drive for the counters.
	TMRI0 to TMRI3	Input	Input pins for the counter-reset signals.

**Table 1.4 Pin Functions (3 / 5)**

Classifications	Pin Name	I/O	Description
Serial communications interface (SCLc)	• Asynchronous mode/clock synchronous mode		
	SCK0 to SCK11	I/O	Input/output pins for clock signals.
	RXD0 to RXD11	Input	Input pins for data reception.
	TXD0 to TXD11	Output	Output pins for data transmission.
	CTS0# to CTS11#	Input	Transfer start control input pins
	RTS0# to RTS11#	Output	Transfer start control output pins
	• Simple I <sup>2</sup> C mode		
	SSCL0 to SSCL11	I/O	Input/output pins for the I <sup>2</sup> C clock
	SSDA0 to SSDA11	I/O	Input/output pins for the I <sup>2</sup> C data
	• Simple SPI mode		
	SCK0 to SCK11	I/O	Input/output pins for the clock
	SMISO0 to SMISO11	I/O	Input/output pins for slave transmit data.
	SMOSI0 to SMOSI11	I/O	Input/output pins for master transmit data.
	SS0# to SS11#	Input	Input pins for chip select signals
	Serial communications interface (SCLd)	• Asynchronous mode/clock synchronous mode	
SCK12		I/O	Input/output pin for clock signals.
RXD12		Input	Input pin for data reception.
TXD12		Output	Output pin for data transmission.
CTS12#		Input	Transfer start control input pins
RTS12#		Output	Transfer start control output pins
• Simple I <sup>2</sup> C mode			
SSCL12		I/O	Input/output pins for the I <sup>2</sup> C clock
SSDA12		I/O	Input/output pins for the I <sup>2</sup> C data
• Simple SPI mode			
SCK12		I/O	Input/output pins for the clock
SMISO12		I/O	Input/output pins for slave transmit data.
SMOSI12		I/O	Input/output pins for master transmit data.
SS12#		Input	Input pins for chip select signals
• Extended serial mode			
RDX12		Input	Input pin for receive data
TXDX12		Output	Output pin for transmit data
SIOX12		I/O	Input/output pin for transfer data
I <sup>2</sup> C bus interface		SCL0[FM+], SCL1 to SCL3	I/O
	SDA0[FM+], SDA1 to SDA3	I/O	Input/output pin for data. Bus can be directly driven by the NMOS open drain output.
USB 2.0 Function Module	VCC_USB	Input	Power supply pin
	VSS_USB	Input	Ground pin
	USB0_DP	I/O	Inputs or outputs D+ data for the USB bus
	USB0_DM	I/O	Inputs or outputs D- data for the USB bus.
	USB0_DPUPE	Output	Pull-up pin.
	USB0_VBUS	Input	Input pin for detection of connection and disconnection of the USB cable.
CAN module	CRX0 to CRX2	Input	Input pin.
	CTX0 to CTX2	Output	Output pin.

**Table 1.4 Pin Functions (4 / 5)**

Classifications	Pin Name	I/O	Description
Serial peripheral interface	RSPCKA, RSPCKB RSPCKC	I/O	Clock input/output pin.
	MOSIA, MOSIB, MOSIC	I/O	Inputs or outputs data output from the master.
	MISOA, MISOB, MISOC	I/O	Inputs or outputs data output from the slave.
	SSLA0, SSLB0, SSLC0	I/O	Input or output pins for slave selection
	SSLA1 to SSLA3 SSLB1 to SSLB3 SSLC1 to SSLC3	Output	Output pins for slave selection
IEBus controller	IERXD	Input	Input pin for data reception.
	IETXD	Output	Output pin for data transmission.
Realtime clock	RTCOUT	Output	Output pin for 1-Hz clock.
	RTCIC0 to RTCIC2	Input	Time capture event input pin
12-bit A/D converter	AN000 to AN020	Input	Input pins for the analog signals to be processed by the A/D converter.
	ADTRG0#	Input	Input pins for the external trigger signals that start the A/D conversion.
10-bit A/D converter	AN0 to AN7	Input	Input pins for the analog signals to be processed by the A/D converter.
	ANEX0	Output	Extended analog output pin
	ANEX1	Input	Extended analog input pin
	ADTRG#	Input	Input pins for the external trigger signals that start the A/D conversion.
D/A converter	DA0, DA1	Output	Output pins for the analog signals to be processed by the D/A converter.
Analog power supply	AVCC0	Input	Analog voltage supply pin for the 12-bit A/D converter. Connect this pin to VCC if the 12-bit A/D converter is not to be used.
	AVSS0	Input	Analog ground pin for the 12-bit A/D converter. Connect this pin to VSS if the 12-bit A/D converter is not to be used.
	VREFH0	Input	Analog reference voltage supply pin for the 12-bit A/D converter. Connect this pin to VCC if the 12-bit A/D converter is not to be used.
	VREFL0	Input	Analog reference ground pin for the 12-bit A/D converter. Connect this pin to VSS if the 12-bit A/D converter is not to be used.
	VREFH	Input	Reference voltage input pin for the 10-bit A/D converter and D/A converter. This is used as the analog power supply for the respective modules. Connect this pin to VCC if neither the 10-bit A/D converter nor the D/A converter is in use.
	VREFL	Input	Reference ground pin for the 10-bit A/D converter and D/A converter. This is used as the analog ground for the respective modules. Set this pin to the same potential as the VSS pin.

**Table 1.4 Pin Functions (5 / 5)**

Classifications	Pin Name	I/O	Description
I/O ports	P00 to P03, P05, P07	I/O	6-bit input/output pins.
	P10 to P17	I/O	8-bit input/output pins.
	P20 to P27	I/O	8-bit input/output pins.
	P30 to P37	I/O	8-bit input/output pins. (P35 input/output pins)
	P40 to P47	I/O	8-bit input/output pins.
	P50 to P57	I/O	8-bit input/output pins.
	P60 to P67	I/O	8-bit input/output pins.
	P70 to P77	I/O	8-bit input/output pins.
	P80 to P87	I/O	8-bit input/output pins.
	P90 to P97	I/O	8-bit input/output pins.
	PA0 to PA7	I/O	8-bit input/output pins.
	PB0 to PB7	I/O	8-bit input/output pins.
	PC0 to PC7	I/O	8-bit input/output pins.
	PD0 to PD7	I/O	8-bit input/output pins.
	PE0 to PE7	I/O	8-bit input/output pins.
	PF0 to PF5	I/O	6-bit input/output pins.
	PG0 to PG7	I/O	8-bit input/output pins.
	PH4, PH5	I/O	2-bit input/output pins.
	PJ3, PJ5	I/O	2-bit input/output pins.
	PK0 to PK7	I/O	8-bit input/output pins.
PL0 to PL4	I/O	5-bit input/output pins.	



## 1.5 Pin Assignments

Figure 1.3 to Figure 1.6 show the pin assignments. Table 1.5 to Table 1.8 show the lists of pins and pin functions.

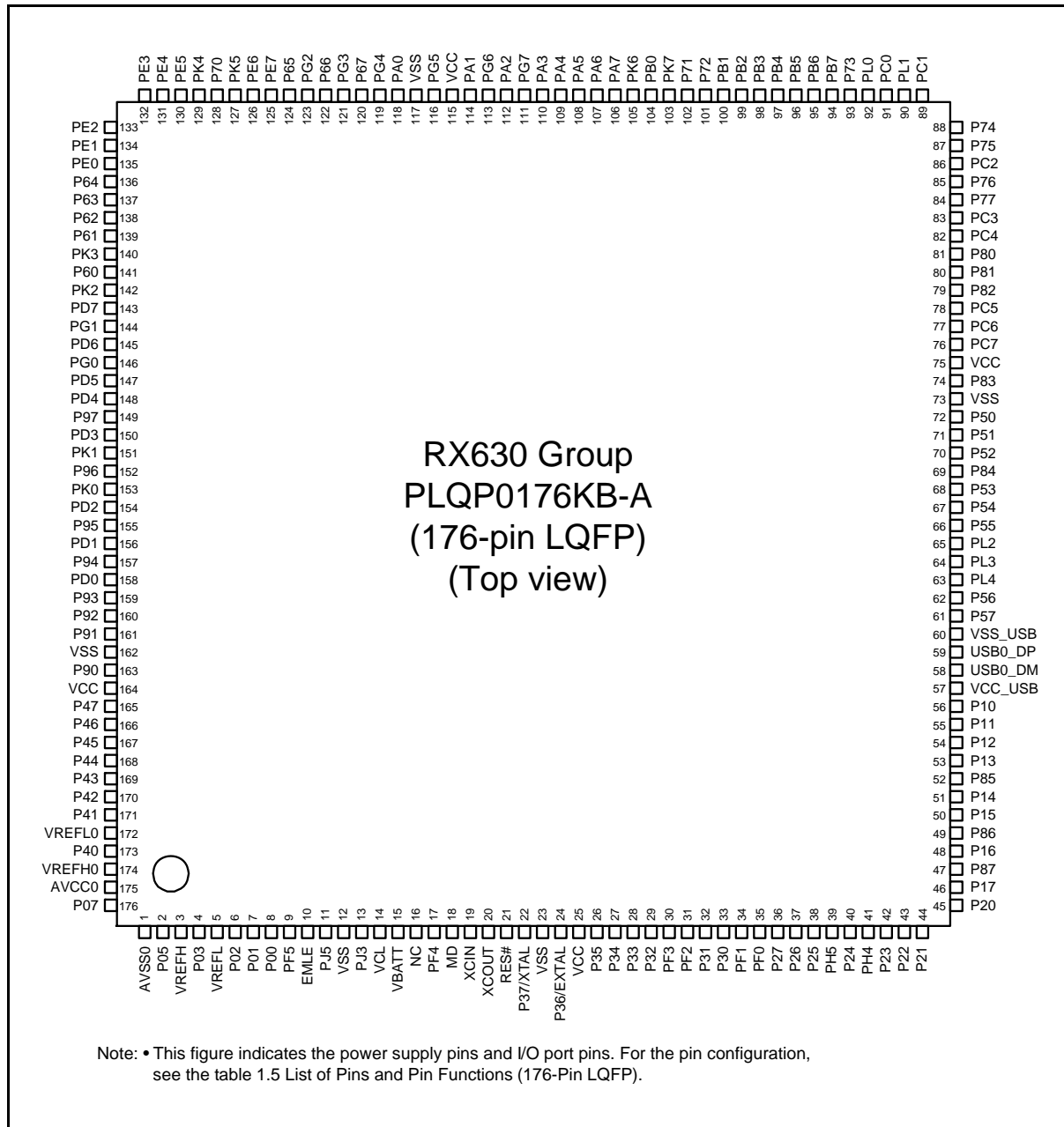

Figure 1.3 Pin Assignment (176-pin LQFP)

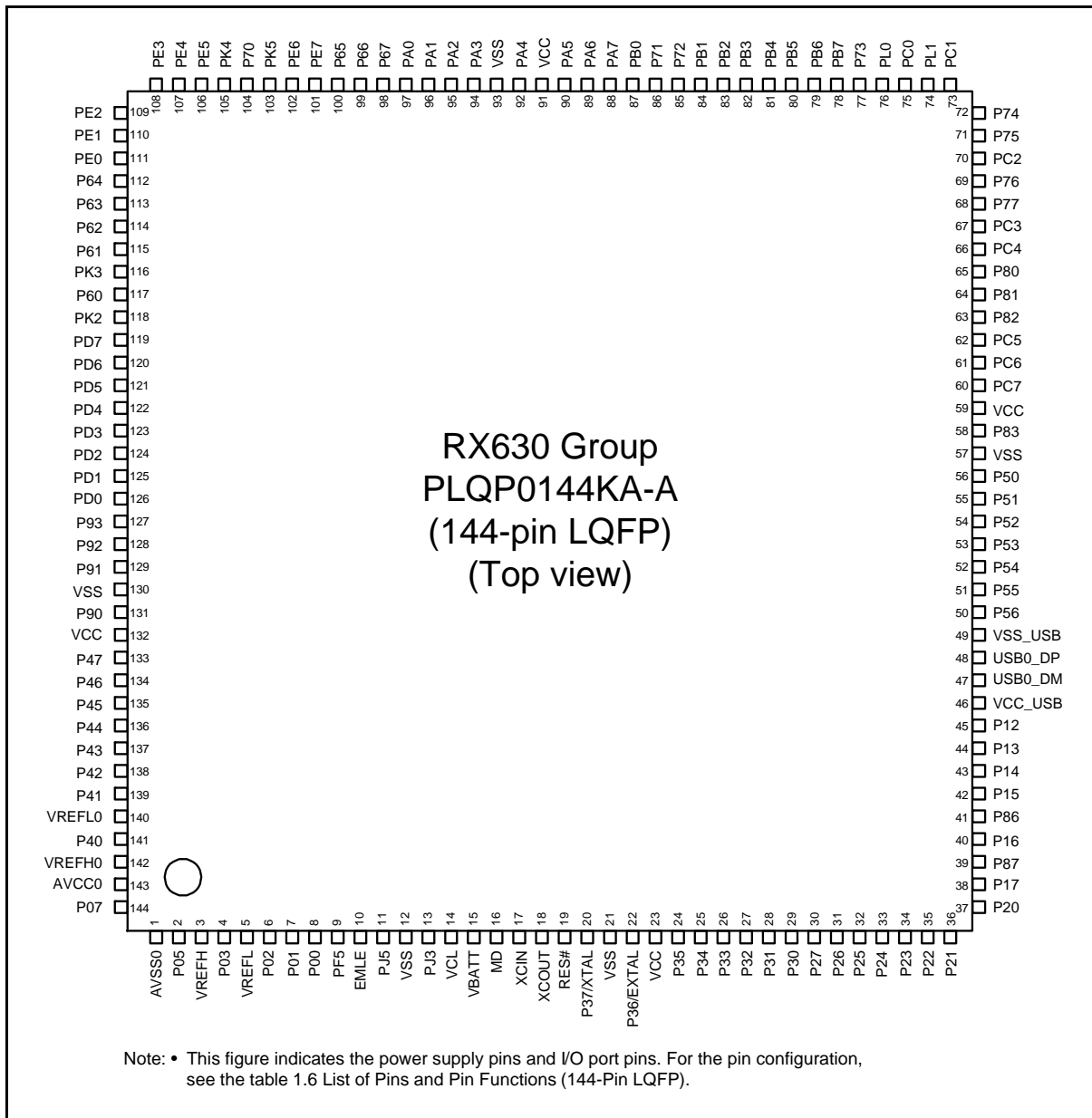
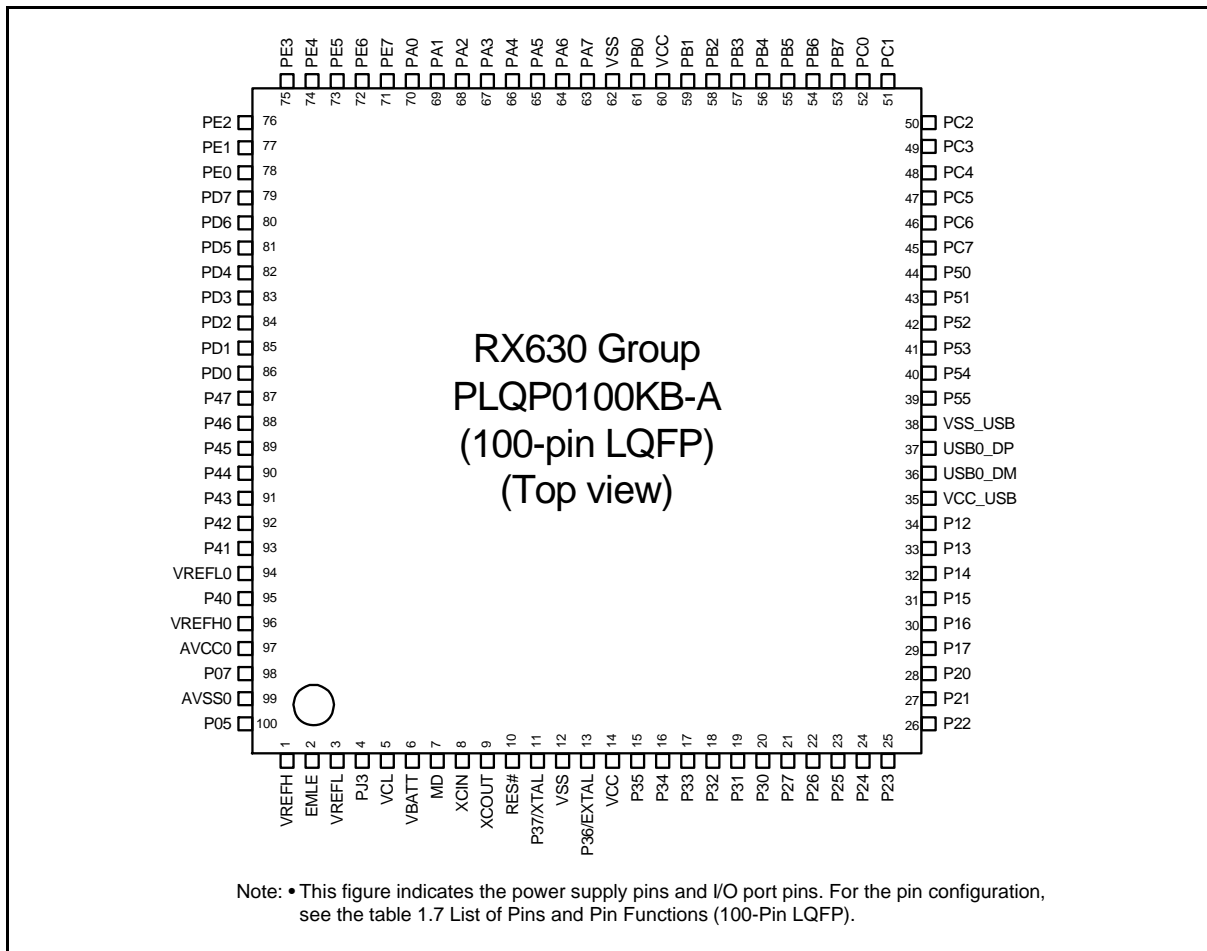
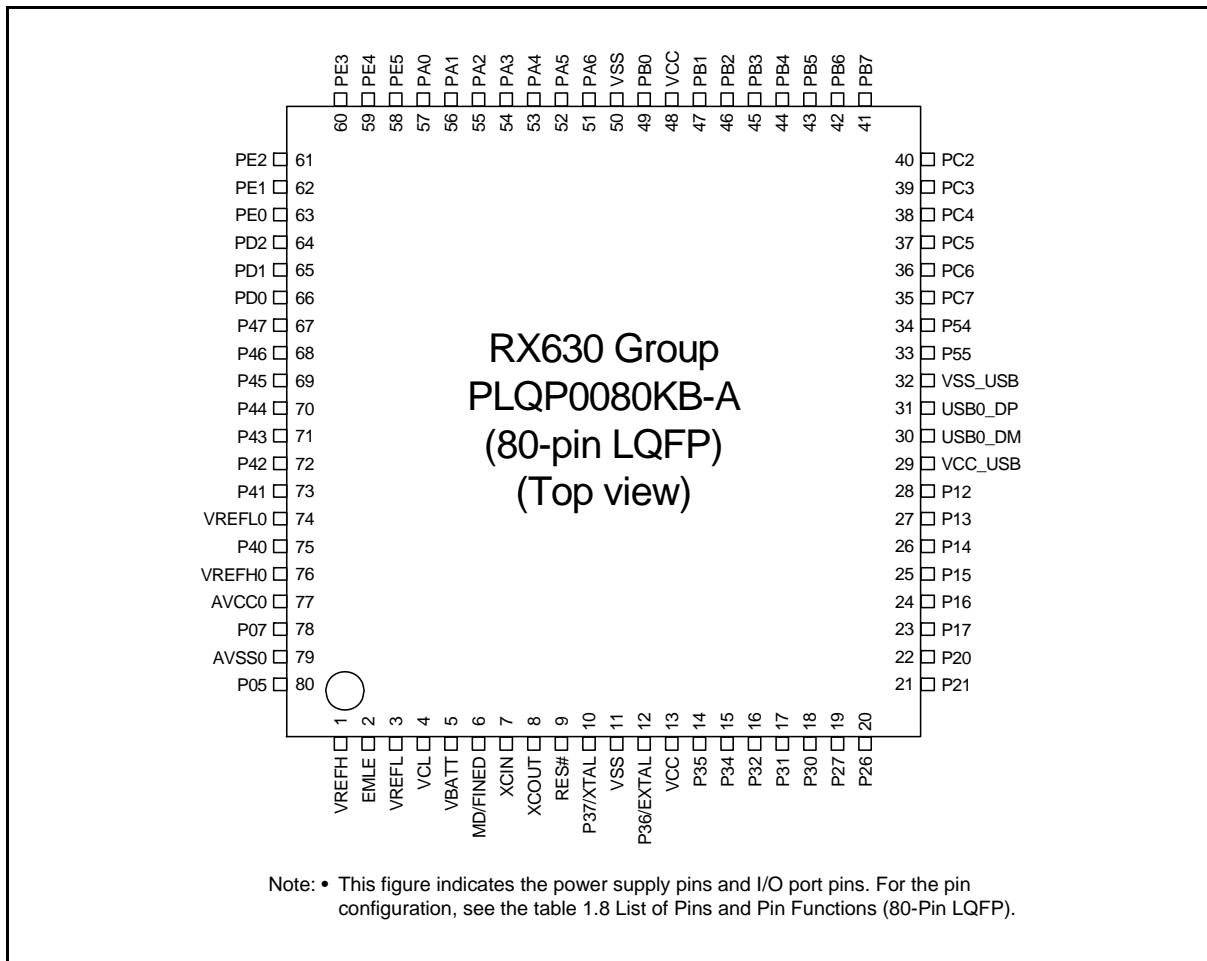

Figure 1.4 Pin Assignment (144-pin LQFP)





**Figure 1.6 Pin Assignment (80-pin LQFP)**

**Table 1.5 List of Pins and Pin Functions (176-Pin LQFP) (1 / 9)**

Pin No. 176-Pin LQFP	Power Supply Clock System Control	I/O Port	Bus	Timer (MTU2A, TPUA, TMR, PPG, RTCA, POE2)	Communication (SC1c, SC1d, RSPI, RIIC, CAN, IEB, USB)	Interrupt	S12AD, AD, DA
1	AVSS0						
2		P05				IRQ13	DA1
3	VREFH						
4		P03				IRQ11	DA0
5	VREFL						
6		P02		TMCI1	SCK6	IRQ10	AN020
7		P01		TMCI0	RXD6 SMISO6 SSCL6	IRQ9	AN019
8		P00		TMRI0	TXD6 SMOSI6 SSDA6	IRQ8	AN018
9		PF5				IRQ4	
10	EMLE						
11		PJ5					
12	VSS						
13		PJ3		MTIOC3C	CTS6# RTS6# CTS0# RTS0# SS6# SS0#		
14	VCL						
15	VBATT						
16	NC						
17	TRST#	PF4					
18	MD FINED						
19	XCIN						
20	XCOUT						
21	RES#						
22	XTAL	P37					
23	VSS						
24	EXTAL	P36					
25	VCC						
26		P35				NMI	
27		P34		MTIOC0A TMCI3 PO12 POE2#	SCK6 SCK0	IRQ4	
28		P33		MTIOC0D TIOC0D TMRI3 PO11 POE3#	RXD6 RXD0 SMISO6 SMISO0 SSCL6 SSCL0 CRX0	IRQ3-DS	

**Table 1.5 List of Pins and Pin Functions (176-Pin LQFP) (2 / 9)**

Pin No. 176-Pin LQFP	Power Supply Clock System Control	I/O Port	Bus	Timer (MTIUC2A, TPUA, TMR, PPG, RTCA, POE2)	Communication (SCIC, SCID, RSPI, RIIC, CAN, IEB, USB)	Interrupt	S12AD, AD, DA
29		P32		MTIUC0C TIOCC0 TMO3 PO10 RTCOUT RTCIC2	TXD6 TXD0 SMOSI6 SMOSI0 SSDA6 SSDA0 CTX0	IRQ2-DS	
30	TMS	PF3					
31	TDI	PF2			RXD1 SMISO1 SSCL1		
32		P31		MTIUC4D TMCI2 PO9 RTCIC1	CTS1# RTS1# SS1# SSLB0	IRQ1-DS	
33		P30		MTIUC4B TMRI3 PO8 RTCIC0 POE8#	RXD1 SMISO1 SSCL1 MISOB	IRQ0-DS	
34	TCK FINEC	PF1			SCK1		
35	TDO	PF0			TXD1 SMOSI1 SSDA1		
36		P27	CS7#	MTIUC2B TMCI3 PO7	SCK1 RSPCKB		
37		P26	CS6#	MTIUC2A TMO1 PO6	TXD1 CTS3# RTS3# SMOSI1 SS3# SSDA1 MOSIB		
38		P25	CS5#	MTIUC4C MTCLKB TIOCA4 PO5	RXD3 SMISO3 SSCL3		ADTRG0#
39		PH5					
40		P24	CS4#	MTIUC4A MTCLKA TIOCB4 TMRI1 PO4	SCK3		
41		PH4					
42		P23		MTIUC3D MTCLKD TIOCD3 PO3	TXD3 CTS0# RTS0# SMOSI3 SS0# SSDA3		

**Table 1.5 List of Pins and Pin Functions (176-Pin LQFP) (3 / 9)**

Pin No. 176-Pin LQFP	Power Supply Clock System Control	I/O Port	Bus	Timer (MTU2A, TPUA, TMR, PPG, RTCA, POE2)	Communication (SC1c, SC1d, RSPI, RIIC, CAN, IEB, USB)	Interrupt	S12AD, AD, DA
43		P22		MTIOC3B MTCLKC TIOCC3 TMO0 PO2	SCK0		
44		P21		MTIOC1B TIOCA3 TMCI0 PO1	RXD0 SMISO0 SSCL0 SCL1	IRQ9	
45		P20		MTIOC1A TIOCB3 TMRI0 PO0	TXD0 SMOSI0 SSDA0 SDA1	IRQ8	
46		P17		MTIOC3A MTIOC3B TIOCB0 TCLKD TMO1 PO15 POE8#	SCK1 TXD3 SMOSI3 SSDA3 MISOA SDA2-DS IETXD	IRQ7	ADTRG#
47		P87		TIOCA2			
48		P16		MTIOC3C MTIOC3D TIOCB1 TCLKC TMO2 PO14 RTCOUT	TXD1 RXD3 SMOSI1 SMISO3 SSDA1 SSCL3 MOSIA SCL2-DS IERXD USB0_VBUS	IRQ6	ADTRG0#
49		P86		TIOCA0			
50		P15		MTIOC0B MTCLKB TIOCB2 TCLKB TMCI2 PO13	RXD1 SCK3 SMISO1 SSCL1 CRX1-DS	IRQ5	
51		P14		MTIOC3A MTCLKA TIOCB5 TCLKA TMRI2 PO15	CTS1# RTS1# SS1# CTX1 USB0_DPUPE	IRQ4	
52		P85					
53		P13		MTIOC0B TIOCA5 TMO3 PO13	TXD2 SMOSI2 SSDA2 SDA0[FM+]	IRQ3	ADTRG#
54		P12		MTIC5U TMCI1	RXD2 SMISO2 SSCL2 SCL0[FM+]	IRQ2	
55		P11		MTIC5V TMCI3	SCK2	IRQ1	
56		P10		MTIC5W TMRI3		IRQ0	

**Table 1.5 List of Pins and Pin Functions (176-Pin LQFP) (4 / 9)**

Pin No. 176-Pin LQFP	Power Supply Clock System Control	I/O Port	Bus	Timer (MTU2A, TPUA, TMR, PPG, RTCA, POE2)	Communication (SC1c, SC1d, RSPI, RIIC, CAN, IEB, USB)	Interrupt	S12AD, AD, DA
57	VCC_USB						
58					USB0_DM		
59					USB0_DP		
60	VSS_USB						
61		P57	WAIT# WR3# BC3#				
62		P56	WR2# BC2#	MTIOC3C TIOCA1			
63		PL4					
64		PL3					
65		PL2					
66		P55	WAIT#	MTIOC4D TMO3	CRX1	IRQ10	
67		P54	ALE	MTIOC4B TMCI1	CTS2# RTS2# SS2# CTX1		
68		P53*1	BCLK				
69		P84					
70		P52	RD#		RXD2 SMISO2 SSCL2 SSLB3		
71		P51	WR1# BC1# WAIT#		SCK2 SSLB2		
72		P50	WR0# WR#		TXD2 SMOSI2 SSDA2 SSLB1		
73	VSS						
74		P83		MTIOC4C	CTS10# RTS10# SS10#		
75	VCC						
76		PC7	A23 CS0#	MTIOC3A MTCLKB TIOCB6 TMO2 PO31	TXD8 SMOSI8 SSDA8 MISOA	IRQ14	
77		PC6	A22 CS1#	MTIOC3C MTCLKA TIOCA6 TMCI2 PO30	RXD8 SMISO8 SSCL8 MOSIA	IRQ13	
78		PC5	A21 CS2# WAIT#	MTIOC3B MTCLKD TIOCD6 TCLKF TMRI2 PO29	SCK8 RSPCKA		



**Table 1.5 List of Pins and Pin Functions (176-Pin LQFP) (5 / 9)**

Pin No. 176-Pin LQFP	Power Supply Clock System Control	I/O Port	Bus	Timer (MTU2A, TPUA, TMR, PPG, RTCA, POE2)	Communication (SCiC, SCId, RSPI, RIIC, CAN, IEB, USB)	Interrupt	S12AD, AD, DA
79		P82		MTIOC4A PO28	TXD10 SMOS10 SSDA10		
80		P81		MTIOC3D PO27	RXD10 SMISO10 SSCL10		
81		P80		MTIOC3B PO26	SCK10		
82		PC4	A20 CS3#	MTIOC3D MTCLKC TIOCC6 TCLKE TMCI1 PO25 POE0#	SCK5 CTS8# RTS8# SS8# SSLA0		
83		PC3	A19	MTIOC4D TCLKB PO24	TXD5 SMOS15 SSDA5 IETXD		
84		P77	CS7#	PO23	TXD11 SMOS11 SSDA11		
85		P76	CS6#	PO22	RXD11 SMISO11 SSCL11		
86		PC2	A18	MTIOC4B TCLKA PO21	RXD5 SMISO5 SSCL5 SSLA3 IERXD		
87		P75	CS5#	PO20	SCK11		
88		P74	CS4#	PO19	CTS11# RTS11# SS11#		
89		PC1	A17	MTIOC3A TCLKD PO18	SCK5 SSLA2 SDA3	IRQ12	
90		PL1					
91		PC0	A16	MTIOC3C TCLKC PO17	CTS5# RTS5# SS5# SSLA1 SCL3	IRQ14	
92		PL0					
93		P73	CS3#	PO16			
94		PB7	A15	MTIOC3B TIOCB5 PO31	TXD9 SMOSI9 SSDA9		
95		PB6	A14	MTIOC3D TIOCA5 PO30	RXD9 SMISO9 SSCL9		

**Table 1.5 List of Pins and Pin Functions (176-Pin LQFP) (6 / 9)**

Pin No. 176-Pin LQFP	Power Supply Clock System Control	I/O Port	Bus	Timer (MTU2A, TPUA, TMR, PPG, RTCA, POE2)	Communication (SC1c, SC1d, RSPI, RIIC, CAN, IEB, USB)	Interrupt	S12AD, AD, DA
96		PB5	A13	MTIOC2A MTIOC1B TIOCB4 TMRI1 PO29 POE1#	SCK9		
97		PB4	A12	TIOCA4 PO28	CTS9# RTS9# SS9#		
98		PB3	A11	MTIOC0A MTIOC4A TIOCD3 TCLKD TMO0 PO27 POE3#	SCK4 SCK6		
99		PB2	A10	TIOCC3 TCLKC PO26	CTS4# RTS4# CTS6# RTS6# SS4# SS6#		
100		PB1	A9	MTIOC0C MTIOC4C TIOCB3 TMCI0 PO25	TXD4 TXD6 SMOSI4 SMOSI6 SSDA4 SSDA6	IRQ4-DS	
101		P72	CS2#				
102		P71	CS1#				
103		PK7					
104		PB0	A8	MTIC5W TIOCA3 PO24	RXD4 RXD6 SMISO4 SMISO6 SSCL4 SSCL6 RSPCKA	IRQ12	
105		PK6					
106		PA7	A7	TIOCB2 PO23	MISOA		
107		PA6	A6	MTIC5V MTCLKB TIOCA2 TMCI3 PO22 POE2#	CTS5# RTS5# SS5# MOSIA		
108		PA5	A5	TIOCB1 PO21	RSPCKA		
109		PA4	A4	MTIC5U MTCLKA TIOCA1 TMRI0 PO20	TXD5 SMOSI5 SSDA5 SSLA0	IRQ5-DS	

**Table 1.5 List of Pins and Pin Functions (176-Pin LQFP) (7 / 9)**

Pin No. 176-Pin LQFP	Power Supply Clock System Control	I/O Port	Bus	Timer (MTU2A, TPUA, TMR, PPG, RTCA, POE2)	Communication (SC1c, SC1d, RSPI, RIIC, CAN, IEB, USB)	Interrupt	S12AD, AD, DA
110		PA3	A3	MTIOC0D MTCLKD TIOCD0 TCLKB PO19	RXD5 SMISO5 SSCL5	IRQ6-DS	
111	TRDATA3	PG7	D31				
112		PA2	A2	PO18	RXD5 SMISO5 SSCL5 SSLA3		
113	TRDATA2	PG6	D30				
114		PA1	A1	MTIOC0B MTCLKC TIOCB0 PO17	SCK5 SSLA2	IRQ11	
115	VCC						
116	TRCLK	PG5	D29				
117	VSS						
118		PA0	A0 BC0#	MTIOC4A TIOCA0 PO16	SSLA1		
119	TRSYNC#	PG4	D28				
120		P67	CS7#		CRX2*2	IRQ15	
121	TRDATA1	PG3	D27				
122		P66	CS6#		CTX2*2		
123	TRDATA0	PG2	D26				
124		P65	CS5#				
125		PE7	D15[A15/D15]	TIOCB11	MISOB	IRQ7	AN5
126		PE6	D14[A14/D14]	TIOCA11	CTS4# RTS4# SS4# MOSIB	IRQ6	AN4
127		PK5			TXD4 SMOSI4 SSDA4		
128		P70			SCK4		
129		PK4			RXD4 SMISO4 SSCL4		
130		PE5	D13[A13/D13]	MTIOC4C MTIOC2B TIOCB10	RSPCKB	IRQ5	AN3
131		PE4	D12[A12/D12]	MTIOC4D MTIOC1A TIOCA10 PO28	SSLB0		AN2
132		PE3	D11[A11/D11]	MTIOC4B TIOCB9 PO26 POE8#	CTS12# RTS12# SS12# MISOB		AN1

**Table 1.5 List of Pins and Pin Functions (176-Pin LQFP) (8 / 9)**

Pin No. 176-Pin LQFP	Power Supply Clock System Control	I/O Port	Bus	Timer (MTU2A, TPUA, TMR, PPG, RTCA, POE2)	Communication (SC1c, SC1d, RSPI, RIIC, CAN, IEB, USB)	Interrupt	S12AD, AD, DA
133		PE2	D10[A10/D10]	MTIOC4A TIOCA9 PO23	RXD12 SMISO12 SSCL12 RXDX12 SSLB3 MOSIB	IRQ7-DS	AN0
134		PE1	D9[A9/D9]	MTIOC4C TIOCD9 PO18	TXD12 SMOS12 SSDA12 TXDX12 SIOX12 SSLB2 RSPCKB		ANEX1
135		PE0	D8[A8/D8]	TIOCC9	SCK12 SSLB1		ANEX0
136		P64	CS4#				
137		P63	CS3#				
138		P62	CS2#				
139		P61	CS1#		CTS9# RTS9# SS9#		
140		PK3			RXD9 SMISO9 SSCL9		
141		P60	CS0#		SCK9		
142		PK2			TXD9 SMOSI9 SSDA9		
143		PD7	D7[A7/D7]	MTIC5U POE0#	SSLC3	IRQ7	AN7
144		PG1	D25				
145		PD6	D6[A6/D6]	MTIC5V POE1#	SSLC2	IRQ6	AN6
146		PG0	D24				
147		PD5	D5[A5/D5]	MTIC5W POE2#	SSLC1	IRQ5	AN013
148		PD4	D4[A4/D4]	POE3#	SSLC0	IRQ4	AN012
149		P97	A23 D23				
150		PD3	D3[A3/D3]	TIOCB8 TCLKH POE8#	RSPCKC	IRQ3	AN011
151		PK1					
152		P96	A22 D22				
153		PK0					
154		PD2	D2[A2/D2]	MTIOC4D TIOCA8	MISOC CRX0	IRQ2	AN010
155		P95	A21 D21				

**Table 1.5 List of Pins and Pin Functions (176-Pin LQFP) (9 / 9)**

Pin No. 176-Pin LQFP	Power Supply Clock System Control	I/O Port	Bus	Timer (MTU2A, TPUA, TMR, PPG, RTCA, POE2)	Communication (SC1c, SC1d, RSPI, RIIC, CAN, IEB, USB)	Interrupt	S12AD, AD, DA
156		PD1	D1[A1/D1]	MTIOC4B TIOCB7 TCLKG	MOSIC CTX0	IRQ1	AN009
157		P94	A20 D20				
158		PD0	D0[A0/D0]	TIOCA7		IRQ0	AN008
159		P93	A19 D19		CTS7# RTS7# SS7#		AN017
160		P92	A18 D18		RXD7 SMISO7 SSCL7		AN016
161		P91	A17 D17		SCK7		AN015
162	VSS						
163		P90	A16 D16		TXD7 SMOSI7 SSDA7		AN014
164	VCC						
165		P47				IRQ15-DS	AN007
166		P46				IRQ14-DS	AN006
167		P45				IRQ13-DS	AN005
168		P44				IRQ12-DS	AN004
169		P43				IRQ11-DS	AN003
170		P42				IRQ10-DS	AN002
171		P41				IRQ9-DS	AN001
172	VREFL0						
173		P40				IRQ8-DS	AN000
174	VREFH0						
175	AVCC0						
176		P07				IRQ15	ADTRG0#

Note 1. The BCLK function is multiplexed with the I/O port function for pin P53, so the port function is not available if the external bus is enabled.

Note 2. Enabled only for the on-chip ROM capacity: 2 MB/1.5 MB

**Table 1.6 List of Pins and Pin Functions (144-Pin LQFP) (1 / 8)**

Pin No. 144-Pin LQFP	Power Supply Clock System Control	I/O Port	Bus	Timer (MTU2A, TPUA, TMR, PPG, RTCA, POE2)	Communication (SC1c, SC1d, RSPI, RIIC, CAN, IEB, USB)	Interrupt	S12AD, AD, DA
1	AVSS0						
2		P05				IRQ13	DA1
3	VREFH						
4		P03				IRQ11	DA0
5	VREFL						
6		P02		TMCI1	SCK6	IRQ10	AN020
7		P01		TMCI0	RXD6 SMISO6 SSCL6	IRQ9	AN019
8		P00		TMRI0	TXD6 SMOSI6 SSDA6	IRQ8	AN018
9		PF5				IRQ4	
10	EMLE						
11		PJ5					
12	VSS						
13		PJ3		MTIOC3C	CTS6# RTS6# CTS0# RTS0# SS6# SS0#		
14	VCL						
15	VBATT						
16	MD FINED						
17	XCIN						
18	XCOU						
19	RES#						
20	XTAL	P37					
21	VSS						
22	EXTAL	P36					
23	VCC						
24		P35				NMI	
25	TRST#	P34		MTIOC0A TMCI3 PO12 POE2#	SCK6 SCK0	IRQ4	
26		P33		MTIOC0D TIOC0D TMRI3 PO11 POE3#	RXD6 RXD0 SMISO6 SMISO0 SSCL6 SSCL0 CRX0	IRQ3-DS	

**Table 1.6 List of Pins and Pin Functions (144-Pin LQFP) (2 / 8)**

Pin No. 144-Pin LQFP	Power Supply Clock System Control	I/O Port	Bus	Timer (MTIOC2A, TPUA, TMR, PPG, RTCA, POE2)	Communication (SC1c, SC1d, RSPI, RIIC, CAN, IEB, USB)	Interrupt	S12AD, AD, DA
27		P32		MTIOC0C TIOCC0 TMO3 PO10 RTCOUT RTCIC2	TXD6 TXD0 SMOSI6 SMOSI0 SSDA6 SSDA0 CTX0	IRQ2-DS	
28	TMS	P31		MTIOC4D TMCI2 PO9 RTCIC1	CTS1# RTS1# SS1# SSLB0	IRQ1-DS	
29	TDI	P30		MTIOC4B TMRI3 PO8 RTCIC0 POE8#	RXD1 SMISO1 SSCL1 MISOB	IRQ0-DS	
30	TCK FINEC	P27	CS7#	MTIOC2B TMCI3 PO7	SCK1 RSPCKB		
31	TDO	P26	CS6#	MTIOC2A TMO1 PO6	TXD1 CTS3# RTS3# SMOSI1 SS3# SSDA1 MOSIB		
32		P25	CS5#	MTIOC4C MTCLKB TIOCA4 PO5	RXD3 SMISO3 SSCL3		ADTRG0#
33		P24	CS4#	MTIOC4A MTCLKA TIOCB4 TMRI1 PO4	SCK3		
34		P23		MTIOC3D MTCLKD TIOCD3 PO3	TXD3 CTS0# RTS0# SMOSI3 SS0# SSDA3		
35		P22		MTIOC3B MTCLKC TIOCC3 TMO0 PO2	SCK0		
36		P21		MTIOC1B TIOCA3 TMCI0 PO1	RXD0 SMISO0 SSCL0 SCL1	IRQ9	
37		P20		MTIOC1A TIOCB3 TMRI0 PO0	TXD0 SMOSI0 SSDA0 SDA1	IRQ8	

**Table 1.6 List of Pins and Pin Functions (144-Pin LQFP) (3 / 8)**

Pin No. 144-Pin LQFP	Power Supply Clock System Control	I/O Port	Bus	Timer (MTU2A, TPUA, TMR, PPG, RTCA, POE2)	Communication (SClC, SClD, RSPI, RlIC, CAN, IEB, USB)	Interrupt	S12AD, AD, DA
38		P17		MTIOC3A MTIOC3B TIOCB0 TCLKD TMO1 PO15 POE8#	SCK1 TXD3 SMOSI3 SSDA3 MISOA SDA2-DS IETXD	IRQ7	ADTRG#
39		P87		TIOCA2			
40		P16		MTIOC3C MTIOC3D TIOCB1 TCLKC TMO2 PO14 RTCOUT	TXD1 RXD3 SMOSI1 SMISO3 SSDA1 SSCL3 MOSIA SCL2-DS IERXD USB0_VBUS	IRQ6	ADTRG0#
41		P86		TIOCA0			
42		P15		MTIOC0B MTCLKB TIOCB2 TCLKB TMCI2 PO13	RXD1 SCK3 SMISO1 SSCL1 CRX1-DS	IRQ5	
43		P14		MTIOC3A MTCLKA TIOCB5 TCLKA TMRI2 PO15	CTS1# RTS1# SS1# CTX1 USB0_DPUPE	IRQ4	
44		P13		MTIOC0B TIOCA5 TMO3 PO13	TXD2 SMOSI2 SSDA2 SDA0[FM+]	IRQ3	ADTRG#
45		P12		TMCI1	RXD2 SMISO2 SSCL2 SCL0[FM+]	IRQ2	
46	VCC_USB						
47					USB0_DM		
48					USB0_DP		
49	VSS_USB						
50		P56	WR2# BC2#	MTIOC3C TIOCA1			
51	TRDATA3	P55	WAIT#	MTIOC4D TMO3	CRX1	IRQ10	
52	TRDATA2	P54	ALE	MTIOC4B TMCI1	CTS2# RTS2# SS2# CTX1		
53		P53*1	BCLK				



**Table 1.6 List of Pins and Pin Functions (144-Pin LQFP) (4 / 8)**

Pin No. 144-Pin LQFP	Power Supply Clock System Control	I/O Port	Bus	Timer (MTU2A, TPUA, TMR, PPG, RTCA, POE2)	Communication (SClC, SClD, RSPI, RIIC, CAN, IEB, USB)	Interrupt	S12AD, AD, DA
54		P52	RD#		RXD2 SMISO2 SSCL2 SSLB3		
55		P51	WR1# BC1# WAIT#		SCK2 SSLB2		
56		P50	WR0# WR#		TXD2 SMOSI2 SSDA2 SSLB1		
57	VSS						
58	TRCLK	P83		MTIOC4C	CTS10# RTS10# SS10#		
59	VCC						
60		PC7	A23 CS0#	MTIOC3A MTCLKB TIOCB6 TMO2 PO31	TXD8 SMOSI8 SSDA8 MISOA	IRQ14	
61		PC6	A22 CS1#	MTIOC3C MTCLKA TIOCA6 TMCI2 PO30	RXD8 SMISO8 SSCL8 MOSIA	IRQ13	
62		PC5	A21 CS2# WAIT#	MTIOC3B MTCLKD TIOCD6 TCLKF TMRI2 PO29	SCK8 RSPCKA		
63	TRSYNC#	P82		MTIOC4A PO28	TXD10 SMOSI10 SSDA10		
64	TRDATA1	P81		MTIOC3D PO27	RXD10 SMISO10 SSCL10		
65	TRDATA0	P80		MTIOC3B PO26	SCK10		
66		PC4	A20 CS3#	MTIOC3D MTCLKC TIOCC6 TCLKE TMCI1 PO25 POE0#	SCK5 CTS8# RTS8# SS8# SSLA0		
67		PC3	A19	MTIOC4D TCLKB PO24	TXD5 SMOSI5 SSDA5 IETXD		
68		P77	CS7#	PO23	TXD11 SMOSI11 SSDA11		

**Table 1.6 List of Pins and Pin Functions (144-Pin LQFP) (5 / 8)**

Pin No. 144-Pin LQFP	Power Supply Clock System Control	I/O Port	Bus	Timer (MTU2A, TPUA, TMR, PPG, RTCA, POE2)	Communication (SC1c, SC1d, RSPI, RIIC, CAN, IEB, USB)	Interrupt	S12AD, AD, DA
69		P76	CS6#	PO22	RXD11 SMISO11 SSCL11		
70		PC2	A18	MTIOC4B TCLKA PO21	RXD5 SMISO5 SSCL5 SSLA3 IERXD		
71		P75	CS5#	PO20	SCK11		
72		P74	CS4#	PO19	CTS11# RTS11# SS11#		
73		PC1	A17	MTIOC3A TCLKD PO18	SCK5 SSLA2 SDA3	IRQ12	
74		PL1					
75		PC0	A16	MTIOC3C TCLKC PO17	CTS5# RTS5# SS5# SSLA1 SCL3	IRQ14	
76		PL0					
77		P73	CS3#	PO16			
78		PB7	A15	MTIOC3B TIOCB5 PO31	TXD9 SMOSI9 SSDA9		
79		PB6	A14	MTIOC3D TIOCA5 PO30	RXD9 SMISO9 SSCL9		
80		PB5	A13	MTIOC2A MTIOC1B TIOCB4 TMR1 PO29 POE1#	SCK9		
81		PB4	A12	TIOCA4 PO28	CTS9# RTS9# SS9#		
82		PB3	A11	MTIOC0A MTIOC4A TIOCD3 TCLKD TMO0 PO27 POE3#	SCK4 SCK6		
83		PB2	A10	TIOCC3 TCLKC PO26	CTS4# RTS4# CTS6# RTS6# SS4# SS6#		

**Table 1.6 List of Pins and Pin Functions (144-Pin LQFP) (6 / 8)**

Pin No. 144-Pin LQFP	Power Supply Clock System Control	I/O Port	Bus	Timer (MTU2A, TPUA, TMR, PPG, RTCA, POE2)	Communication (SC1c, SC1d, RSPI, RIIC, CAN, IEB, USB)	Interrupt	S12AD, AD, DA
84		PB1	A9	MTIOC0C MTIOC4C TIOCB3 TMCI0 PO25	TXD4 TXD6 SMOSI4 SMOSI6 SSDA4 SSDA6	IRQ4-DS	
85		P72	CS2#				
86		P71	CS1#				
87		PB0	A8	MTIC5W TIOCA3 PO24	RXD4 RXD6 SMISO4 SMISO6 SSCL4 SSCL6 RSPCKA	IRQ12	
88		PA7	A7	TIOCB2 PO23	MISOA		
89		PA6	A6	MTIC5V MTCLKB TIOCA2 TMCI3 PO22 POE2#	CTS5# RTS5# SS5# MOSIA		
90		PA5	A5	TIOCB1 PO21	RSPCKA		
91	VCC						
92		PA4	A4	MTIC5U MTCLKA TIOCA1 TMR10 PO20	TXD5 SMOSI5 SSDA5 SSLA0	IRQ5-DS	
93	VSS						
94		PA3	A3	MTIOC0D MTCLKD TIOCD0 TCLKB PO19	RXD5 SMISO5 SSCL5	IRQ6-DS	
95		PA2	A2	PO18	RXD5 SMISO5 SSCL5 SSLA3		
96		PA1	A1	MTIOC0B MTCLKC TIOCB0 PO17	SCK5 SSLA2	IRQ11	
97		PA0	A0 BC0#	MTIOC4A TIOCA0 PO16	SSLA1		
98		P67	CS7#		CRX2*2	IRQ15	
99		P66	CS6#		CTX2*2		
100		P65	CS5#				
101		PE7	D15[A15/D15]	TIOCB11	MISOB	IRQ7	AN5

**Table 1.6 List of Pins and Pin Functions (144-Pin LQFP) (7 / 8)**

Pin No. 144-Pin LQFP	Power Supply Clock System Control	I/O Port	Bus	Timer (MTU2A, TPUA, TMR, PPG, RTCA, POE2)	Communication (SC1c, SC1d, RSPI, RIIC, CAN, IEB, USB)	Interrupt	S12AD, AD, DA
102		PE6	D14[A14/D14]	TIOCA11	CTS4# RTS4# SS4# MOSIB	IRQ6	AN4
103		PK5			TXD4 SMOSI4 SSDA4		
104		P70			SCK4		
105		PK4			RXD4 SMISO4 SSCL4		
106		PE5	D13[A13/D13]	MTIOC4C MTIOC2B TIOCB10	RSPCKB	IRQ5	AN3
107		PE4	D12[A12/D12]	MTIOC4D MTIOC1A TIOCA10 PO28	SSLB0		AN2
108		PE3	D11[A11/D11]	MTIOC4B TIOCB9 PO26 POE8#	CTS12# RTS12# SS12# MISOB		AN1
109		PE2	D10[A10/D10]	MTIOC4A TIOCA9 PO23	RXD12 SMISO12 SSCL12 RXDX12 SSLB3 MOSIB	IRQ7-DS	AN0
110		PE1	D9[A9/D9]	MTIOC4C TIOCD9 PO18	TXD12 SMOSI12 SSDA12 TXDX12 SIOX12 SSLB2 RSPCKB		ANEX1
111		PE0	D8[A8/D8]	TIOCC9	SCK12 SSLB1		ANEX0
112		P64	CS4#				
113		P63	CS3#				
114		P62	CS2#				
115		P61	CS1#		CTS9# RTS9# SS9#		
116		PK3			RXD9 SMISO9 SSCL9		
117		P60	CS0#		SCK9		
118		PK2			TXD9 SMOSI9 SSDA9		
119		PD7	D7[A7/D7]	MTIC5U POE0#	SSLC3	IRQ7	AN7
120		PD6	D6[A6/D6]	MTIC5V POE1#	SSLC2	IRQ6	AN6

**Table 1.6 List of Pins and Pin Functions (144-Pin LQFP) (8 / 8)**

Pin No. 144-Pin LQFP	Power Supply Clock System Control	I/O Port	Bus	Timer (MTU2A, TPUA, TMR, PPG, RTCA, POE2)	Communication (SC1c, SC1d, RSPI, RIIC, CAN, IEB, USB)	Interrupt	S12AD, AD, DA
121		PD5	D5[A5/D5]	MTIC5W POE2#	SSLC1	IRQ5	AN013
122		PD4	D4[A4/D4]	POE3#	SSLC0	IRQ4	AN012
123		PD3	D3[A3/D3]	TIOCB8 TCLKH POE8#	RSPCKC	IRQ3	AN011
124		PD2	D2[A2/D2]	MTIOC4D TIOCA8	MISOC CRX0	IRQ2	AN010
125		PD1	D1[A1/D1]	MTIOC4B TIOCB7 TCLKG	MOSIC CTX0	IRQ1	AN009
126		PD0	D0[A0/D0]	TIOCA7		IRQ0	AN008
127		P93	A19		CTS7# RTS7# SS7#		AN017
128		P92	A18		RXD7 SMISO7 SSCL7		AN016
129		P91	A17		SCK7		AN015
130	VSS						
131		P90	A16		TXD7 SMOSI7 SSDA7		AN014
132	VCC						
133		P47				IRQ15-DS	AN007
134		P46				IRQ14-DS	AN006
135		P45				IRQ13-DS	AN005
136		P44				IRQ12-DS	AN004
137		P43				IRQ11-DS	AN003
138		P42				IRQ10-DS	AN002
139		P41				IRQ9-DS	AN001
140	VREFL0						
141		P40				IRQ8-DS	AN000
142	VREFH0						
143	AVCC0						
144		P07				IRQ15	ADTRG0#

Note 1. The BCLK function is multiplexed with the I/O port function for pin P53, so the port function is not available if the external bus is enabled.

Note 2. Enabled only for the on-chip ROM capacity: 2 MB/1.5 MB

**Table 1.7 List of Pins and Pin Functions (100-Pin LQFP) (1 / 6)**

Pin No. 100-Pin LQFP	Power Supply Clock System Control	I/O Port	Bus	Timer (MTU2A, TPUA, TMR, PPG, RTCA, POE2)	Communication (SC1c, SC1d, RSPI, RIIC, CAN, IEB, USB)	Interrupt	S12AD, AD, DA
1	VREFH						
2	EMLE						
3	VREFL						
4		PJ3		MTIOC3C	CTS6# RTS6# CTS0# RTS0# SS6# SS0#		
5	VCL						
6	VBATT						
7	MD FINED						
8	XCIN						
9	XCOUT						
10	RES#						
11	XTAL	P37					
12	VSS						
13	EXTAL	P36					
14	VCC						
15		P35				NMI	
16	TRST#	P34		MTIOC0A TMCI3 PO12 POE2#	SCK6 SCK0	IRQ4	
17		P33		MTIOC0D TIOC0D TMRI3 PO11 POE3#	RXD6 RXD0 SMISO6 SMISO0 SSCL6 SSCL0 CRX0*1	IRQ3-DS	
18		P32		MTIOC0C TIOCC0 TMO3 PO10 RTCOUT RTCIC2	TXD6 TXD0 SMOSI6 SMOSI0 SSDA6 SSDA0 CTX0*1	IRQ2-DS	
19	TMS	P31		MTIOC4D TMCI2 PO9 RTCIC1	CTS1# RTS1# SS1# SSLB0	IRQ1-DS	
20	TDI	P30		MTIOC4B TMRI3 PO8 RTCIC0 POE8#	RXD1 SMISO1 SSCL1 MISOB	IRQ0-DS	
21	TCK FINEC	P27	CS7#	MTIOC2B TMCI3 PO7	SCK1 RSPCKB		

**Table 1.7 List of Pins and Pin Functions (100-Pin LQFP) (2 / 6)**

Pin No. 100-Pin LQFP	Power Supply Clock System Control	I/O Port	Bus	Timer (MTU2A, TPUA, TMR, PPG, RTCA, POE2)	Communication (SClC, SClD, RSPI, RIIC, CAN, IEB, USB)	Interrupt	S12AD, AD, DA
22	TDO	P26	CS6#	MTIOC2A TMO1 PO6	TXD1 CTS3# RTS3# SMOS11 SS3# SSDA1 MOSIB		
23		P25	CS5#	MTIOC4C MTCLKB TIOCA4 PO5	RXD3 SMISO3 SSCL3		ADTRG0#
24		P24	CS4#	MTIOC4A MTCLKA TIOCB4 TMRI1 PO4	SCK3		
25		P23		MTIOC3D MTCLKD TIOCD3 PO3	TXD3 CTS0# RTS0# SMOSI3 SS0# SSDA3		
26		P22		MTIOC3B MTCLKC TIOCC3 TMO0 PO2	SCK0		
27		P21		MTIOC1B TIOCA3 TMCIO PO1	RXD0 SMISO0 SSCL0	IRQ9	
28		P20		MTIOC1A TIOCB3 TMRI0 PO0	TXD0 SMOSI0 SSDA0	IRQ8	
29		P17		MTIOC3A MTIOC3B TIOCB0 TCLKD TMO1 PO15 POE8#	SCK1 TXD3 SMOSI3 SSDA3 MISOA SDA2-DS IETXD	IRQ7	ADTRG#
30		P16		MTIOC3C MTIOC3D TIOCB1 TCLKC TMO2 PO14 RTCOUT	TXD1 RXD3 SMOS11 SMISO3 SSDA1 SSCL3 MOSIA SCL2-DS IERXD USB0_VBUS	IRQ6	ADTRG0#
31		P15		MTIOC0B MTCLKB TIOCB2 TCLKB TMCIO PO13	RXD1 SCK3 SMISO1 SSCL1 CRX1-DS	IRQ5	

**Table 1.7 List of Pins and Pin Functions (100-Pin LQFP) (3 / 6)**

Pin No. 100-Pin LQFP	Power Supply Clock System Control	I/O Port	Bus	Timer (MTU2A, TPUA, TMR, PPG, RTCA, POE2)	Communication (SC1c, SC1d, RSPI, RIIC, CAN, IEB, USB)	Interrupt	S12AD, AD, DA
32		P14		MTIOC3A MTCLKA TIOCB5 TCLKA TMR12 PO15	CTS1# RTS1# SS1# CTX1 USB0_DPUPE	IRQ4	
33		P13		MTIOC0B TIOCA5 TMO3 PO13	TXD2 SMOS12 SSDA2 SDA0[FM+]	IRQ3	ADTRG#
34		P12		TMCI1	RXD2 SMISO2 SSCL2 SCL0[FM+]	IRQ2	
35	VCC_USB						
36					USB0_DM		
37					USB0_DP		
38	VSS_USB						
39		P55	WAIT#	MTIOC4D TMO3	CRX1	IRQ10	
40		P54	ALE	MTIOC4B TMCI1	CTS2# RTS2# SS2# CTX1		
41		P53*2	BCLK				
42		P52	RD#		RXD2 SMISO2 SSCL2 SSLB3		
43		P51	WR1# BC1# WAIT#		SCK2 SSLB2		
44		P50	WR0# WR#		TXD2 SMOS12 SSDA2 SSLB1		
45		PC7	A23 CS0#	MTIOC3A MTCLKB TIOCB6 TMO2 PO31	TXD8 SMOS18 SSDA8 MISOA	IRQ14	
46		PC6	A22 CS1#	MTIOC3C MTCLKA TIOCA6 TMCI2 PO30	RXD8 SMISO8 SSCL8 MOSIA	IRQ13	
47		PC5	A21 CS2# WAIT#	MTIOC3B MTCLKD TIOCD6 TCLKF TMR12 PO29	SCK8 RSPCKA		



**Table 1.7 List of Pins and Pin Functions (100-Pin LQFP) (4 / 6)**

Pin No. 100-Pin LQFP	Power Supply Clock System Control	I/O Port	Bus	Timer (MTU2A, TPUA, TMR, PPG, RTCA, POE2)	Communication (SC1c, SC1d, RSPI, RIIC, CAN, IEB, USB)	Interrupt	S12AD, AD, DA
48		PC4	A20 CS3#	MTIOC3D MTCLKC TIOCC6 TCLKE TMCI1 PO25 POE0#	SCK5 CTS8# RTS8# SS8# SSLA0		
49		PC3	A19	MTIOC4D TCLKB PO24	TXD5 SMOSI5 SSDA5 IETXD		
50		PC2	A18	MTIOC4B TCLKA PO21	RXD5 SMISO5 SSCL5 SSLA3 IERXD		
51		PC1	A17	MTIOC3A TCLKD PO18	SCK5 SSLA2 SDA3	IRQ12	
52		PC0	A16	MTIOC3C TCLKC PO17	CTS5# RTS5# SS5# SSLA1 SCL3	IRQ14	
53		PB7	A15	MTIOC3B TIOCB5 PO31	TXD9 SMOSI9 SSDA9		
54		PB6	A14	MTIOC3D TIOCA5 PO30	RXD9 SMISO9 SSCL9		
55		PB5	A13	MTIOC2A MTIOC1B TIOCB4 TMRI1 PO29 POE1#	SCK9		
56		PB4	A12	TIOCA4 PO28	CTS9# RTS9# SS9#		
57		PB3	A11	MTIOC0A MTIOC4A TIOCD3 TCLKD TMO0 PO27 POE3#	SCK6		
58		PB2	A10	TIOCC3 TCLKC PO26	CTS6# RTS6# SS6#		
59		PB1	A9	MTIOC0C MTIOC4C TIOCB3 TMCI0 PO25	TXD6 SMOSI6 SSDA6	IRQ4-DS	
60	VCC						

**Table 1.7 List of Pins and Pin Functions (100-Pin LQFP) (5 / 6)**

Pin No. 100-Pin LQFP	Power Supply Clock System Control	I/O Port	Bus	Timer (MTU2A, TPUA, TMR, PPG, RTCA, POE2)	Communication (SC1c, SC1d, RSPI, RIIC, CAN, IEB, USB)	Interrupt	S12AD, AD, DA
61		PB0	A8	MTIC5W TIOCA3 PO24	RXD6 SMISO6 SSCL6 RSPCKA	IRQ12	
62	VSS						
63		PA7	A7	TIOCB2 PO23	MISOA		
64		PA6	A6	MTIC5V MTCLKB TIOCA2 TMCI3 PO22 POE2#	CTS5# RTS5# SS5# MOSIA		
65		PA5	A5	TIOCB1 PO21	RSPCKA		
66		PA4	A4	MTIC5U MTCLKA TIOCA1 TMR10 PO20	TXD5 SMOSI5 SSDA5 SSLA0	IRQ5-DS	
67		PA3	A3	MTIOC0D MTCLKD TIOC0D TCLKB PO19	RXD5 SMISO5 SSCL5	IRQ6-DS	
68		PA2	A2	PO18	RXD5 SMISO5 SSCL5 SSLA3		
69		PA1	A1	MTIOC0B MTCLKC TIOC0B PO17	SCK5 SSLA2	IRQ11	
70		PA0	A0 BC0#	MTIOC4A TIOCA0 PO16	SSLA1		
71		PE7	D15[A15/D15]	TIOCB11	MISOB	IRQ7	AN5
72		PE6	D14[A14/D14]	TIOCA11	MOSIB	IRQ6	AN4
73		PE5	D13[A13/D13]	MTIOC4C MTIOC2B TIOCB10	RSPCKB	IRQ5	AN3
74		PE4	D12[A12/D12]	MTIOC4D MTIOC1A TIOCA10 PO28	SSLB0		AN2
75		PE3	D11[A11/D11]	MTIOC4B TIOCB9 PO26 POE8#	CTS12# RTS12# SS12# MISOB		AN1
76		PE2	D10[A10/D10]	MTIOC4A TIOCA9 PO23	RXD12 SMISO12 SSCL12 RXDX12 SSLB3 MOSIB	IRQ7-DS	AN0

**Table 1.7 List of Pins and Pin Functions (100-Pin LQFP) (6 / 6)**

Pin No. 100-Pin LQFP	Power Supply Clock System Control	I/O Port	Bus	Timer (MTU2A, TPUA, TMR, PPG, RTCA, POE2)	Communication (SC1c, SC1d, RSPI, RIIC, CAN, IEB, USB)	Interrupt	S12AD, AD, DA
77		PE1	D9[A9/D9]	MTIOC4C TIOCD9 PO18	TXD12 SMOS112 SSDA12 TXDX12 SIOX12 SSLB2 RSPCKB		ANEX1
78		PE0	D8[A8/D8]	TIOCC9	SCK12 SSLB1		ANEX0
79		PD7	D7[A7/D7]	MTIC5U POE0#	SSLC3	IRQ7	AN7
80		PD6	D6[A6/D6]	MTIC5V POE1#	SSLC2	IRQ6	AN6
81		PD5	D5[A5/D5]	MTIC5W POE2#	SSLC1	IRQ5	AN013
82		PD4	D4[A4/D4]	POE3#	SSLC0	IRQ4	AN012
83		PD3	D3[A3/D3]	TIOCB8 TCLKH POE8#		IRQ3	AN011
84		PD2	D2[A2/D2]	MTIOC4D TIOCA8		IRQ2	AN010
85		PD1	D1[A1/D1]	MTIOC4B TIOCB7 TCLKG		IRQ1	AN009
86		PD0	D0[A0/D0]	TIOCA7		IRQ0	AN008
87		P47				IRQ15-DS	AN007
88		P46				IRQ14-DS	AN006
89		P45				IRQ13-DS	AN005
90		P44				IRQ12-DS	AN004
91		P43				IRQ11-DS	AN003
92		P42				IRQ10-DS	AN002
93		P41				IRQ9-DS	AN001
94	VREFL0						
95		P40				IRQ8-DS	AN000
96	VREFH0						
97	AVCC0						
98		P07				IRQ15	ADTRG0#
99	AVSS0						
100		P05				IRQ13	DA1

Note 1. Enabled only for the on-chip ROM capacity of 768 Kbytes or more

Note 2. The BCLK function is multiplexed with the I/O port function for pin P53, so the port function is not available if the external bus is enabled.

**Table 1.8 List of Pins and Pin Functions (80-Pin LQFP) (1 / 5)**

Pin No. 80-Pin LQFP	Power Supply Clock System Control	I/O Port	Timer (MTU2A, TPUA, TMR, PPG, RTCA, POE2)	Communication (SCIC, SCID, RSPI, RIIC, CAN, IEB, USB)	Interrupt	S12AD, AD, DA
1	VREFH					
2	EMLE					
3	VREFL					
4	VCL					
5	VBATT					
6	MD FINED					
7	XCIN					
8	XCOUT					
9	RES#					
10	XTAL	P37				
11	VSS					
12	EXTAL	P36				
13	VCC					
14		P35			NMI	
15	TRST#	P34	MTIOC0A TMC13 PO12 POE2#	SCK6	IRQ4	
16		P32	MTIOC0C TIOCC0 TMO3 PO10 RTCOUT RTCIC2	TXD6 SMOSI6 SSDA6	IRQ2-DS	
17	TMS	P31	MTIOC4D TMC12 PO9 RTCIC1	CTS1# RTS1# SS1# SSLB0	IRQ1-DS	
18	TDI	P30	MTIOC4B TMRI3 PO8 RTCIC0 POE8#	RXD1 SMISO1 SSCL1 MISOB	IRQ0-DS	
19	TCK FINEC	P27	MTIOC2B TMC13 PO7	SCK1 RSPCKB		
20	TDO	P26	MTIOC2A TMO1 PO6	TXD1 SMOSI1 SSDA1 MOSIB		
21		P21	MTIOC1B TIOCA3 TMC10 PO1		IRQ9	
22		P20	MTIOC1A TIOCB3 TMRI0 PO0		IRQ8	

**Table 1.8 List of Pins and Pin Functions (80-Pin LQFP) (2 / 5)**

Pin No. 80-Pin LQFP	Power Supply Clock System Control	I/O Port	Timer (MTU2A, TPUA, TMR, PPG, RTCA, POE2)	Communication (SC1c, SC1d, RSPI, RIIC, CAN, IEB, USB)	Interrupt	S12AD, AD, DA
23		P17	MTIOC3A MTIOC3B TIOCB0 TCLKD TMO1 PO15 POE8#	SCK1 MISOA SDA2-DS IETXD	IRQ7	ADTRG#
24		P16	MTIOC3C MTIOC3D TIOCB1 TCLKC TMO2 PO14 RTCOUT	TXD1 SMOSI1 SSDA1 MOSIA SCL2-DS IERXD USB0_VBUS	IRQ6	ADTRG0#
25		P15	MTIOC0B MTCLKB TIOCB2 TCLKB TMCI2 PO13	RXD1 SMISO1 SSCL1 CRX1-DS	IRQ5	
26		P14	MTIOC3A MTCLKA TIOCB5 TCLKA TMRI2 PO15	CTS1# RTS1# SS1# CTX1 USB0_DPUPE	IRQ4	
27		P13	MTIOC0B TIOCA5 TMO3 PO13	SDA0[FM+]	IRQ3	ADTRG#
28		P12	TMCI1	SCL0[FM+]	IRQ2	
29	VCC_USB					
30				USB0_DM		
31				USB0_DP		
32	VSS_USB					
33		P55	MTIOC4D TMO3	CRX1	IRQ10	
34		P54	MTIOC4B TMCI1	CTX1		
35		PC7	MTIOC3A MTCLKB TMO2 PO31	TXD8 SMOSI8 SSDA8 MISOA	IRQ14	
36		PC6	MTIOC3C MTCLKA TMCI2 PO30	RXD8 SMISO8 SSCL8 MOSIA	IRQ13	
37		PC5	MTIOC3B MTCLKD TMRI2 PO29	SCK8 RSPCKA		
38		PC4	MTIOC3D MTCLKC TMCI1 PO25 POE0#	SCK5 CTS8# RTS8# SS8# SSLA0		

**Table 1.8 List of Pins and Pin Functions (80-Pin LQFP) (3 / 5)**

Pin No. 80-Pin LQFP	Power Supply Clock System Control	I/O Port	Timer (MTIU2A, TPUA, TMR, PPG, RTCA, POE2)	Communication (SCId, SCId, RSPI, RIIC, CAN, IEB, USB)	Interrupt	S12AD, AD, DA
39		PC3	MTIOC4D TCLKB PO24	TXD5 SMOSI5 SSDA5 IETXD		
40		PC2	MTIOC4B TCLKA PO21	RXD5 SMISO5 SSCL5 SSLA3 IERXD		
41		PB7	MTIOC3B TIOCB5 PO31	TXD9 SMOSI9 SSDA9		
42		PB6	MTIOC3D TIOCA5 PO30	RXD9 SMISO9 SSCL9		
43		PB5	MTIOC2A MTIOC1B TIOCB4 TMRI1 PO29 POE1#	SCK9		
44		PB4	TIOCA4 PO28	CTS9# RTS9# SS9#		
45		PB3	MTIOC0A MTIOC4A TIOCD3 TCLKD TMO0 PO27 POE3#	SCK6		
46		PB2	TIOCC3 TCLKC PO26	CTS6# RTS6# SS6#		
47		PB1	MTIOC0C MTIOC4C TIOCB3 TMC10 PO25	TXD6 SMOSI6 SSDA6	IRQ4-DS	
48	VCC					
49		PB0	MTIC5W TIOCA3 PO24	RXD6 SMISO6 SSCL6 RSPCKA	IRQ12	
50	VSS					
51		PA6	MTIC5V MTCLKB TIOCA2 TMC13 PO22 POE2#	CTS5# RTS5# SS5# MOSIA		
52		PA5	TIOCB1 PO21	RSPCKA		

**Table 1.8 List of Pins and Pin Functions (80-Pin LQFP) (4 / 5)**

Pin No. 80-Pin LQFP	Power Supply Clock System Control	I/O Port	Timer (MTU2A, TPUA, TMR, PPG, RTCA, POE2)	Communication (SCId, SCId, RSPI, RIIC, CAN, IEB, USB)	Interrupt	S12AD, AD, DA
53		PA4	MTIC5U MTCLKA TIOCA1 TMR10 PO20	TXD5 SMOSI5 SSDA5 SSLA0	IRQ5-DS	
54		PA3	MTIOC0D MTCLKD TIOCD0 TCLKB PO19	RXD5 SMISO5 SSCL5	IRQ6-DS	
55		PA2	PO18	RXD5 SMISO5 SSCL5 SSLA3		
56		PA1	MTIOC0B MTCLKC TIOCB0 PO17	SCK5 SSLA2	IRQ11	
57		PA0	MTIOC4A TIOCA0 PO16	SSLA1		
58		PE5	MTIOC4C MTIOC2B	RSPCKB	IRQ5	AN3
59		PE4	MTIOC4D MTIOC1A PO28	SSLB0		AN2
60		PE3	MTIOC4B PO26 POE8#	CTS12# RTS12# SS12# MISOB		AN1
61		PE2	MTIOC4A PO23	RXD12 SMISO12 SSCL12 RXDX12 SSLB3 MOSIB	IRQ7-DS	AN0
62		PE1	MTIOC4C PO18	TXD12 SMOSI12 SSDA12 TXDX12 SIOX12 SSLB2 RSPCKB		ANEX1
63		PE0		SCK12 SSLB1		ANEX0
64		PD2	MTIOC4D		IRQ2	AN010
65		PD1	MTIOC4B		IRQ1	AN009
66		PD0			IRQ0	AN008
67		P47			IRQ15-DS	AN007
68		P46			IRQ14-DS	AN006
69		P45			IRQ13-DS	AN005
70		P44			IRQ12-DS	AN004
71		P43			IRQ11-DS	AN003
72		P42			IRQ10-DS	AN002

**Table 1.8 List of Pins and Pin Functions (80-Pin LQFP) (5 / 5)**

Pin No. 80-Pin LQFP	Power Supply Clock System Control	I/O Port	Timer (MTU2A, TPUA, TMR, PPG, RTCA, POE2)	Communication (SCId, SCId, RSPI, RIIC, CAN, IEB, USB)	Interrupt	S12AD, AD, DA
73		P41			IRQ9-DS	AN001
74	VREFL0					
75		P40			IRQ8-DS	AN000
76	VREFH0					
77	AVCC0					
78		P07			IRQ15	ADTRG0#
79	AVSS0					
80		P05			IRQ13	DA1



## 2. CPU

The RX CPU has sixteen general-purpose registers, nine control registers, and one accumulator used for DSP instructions.

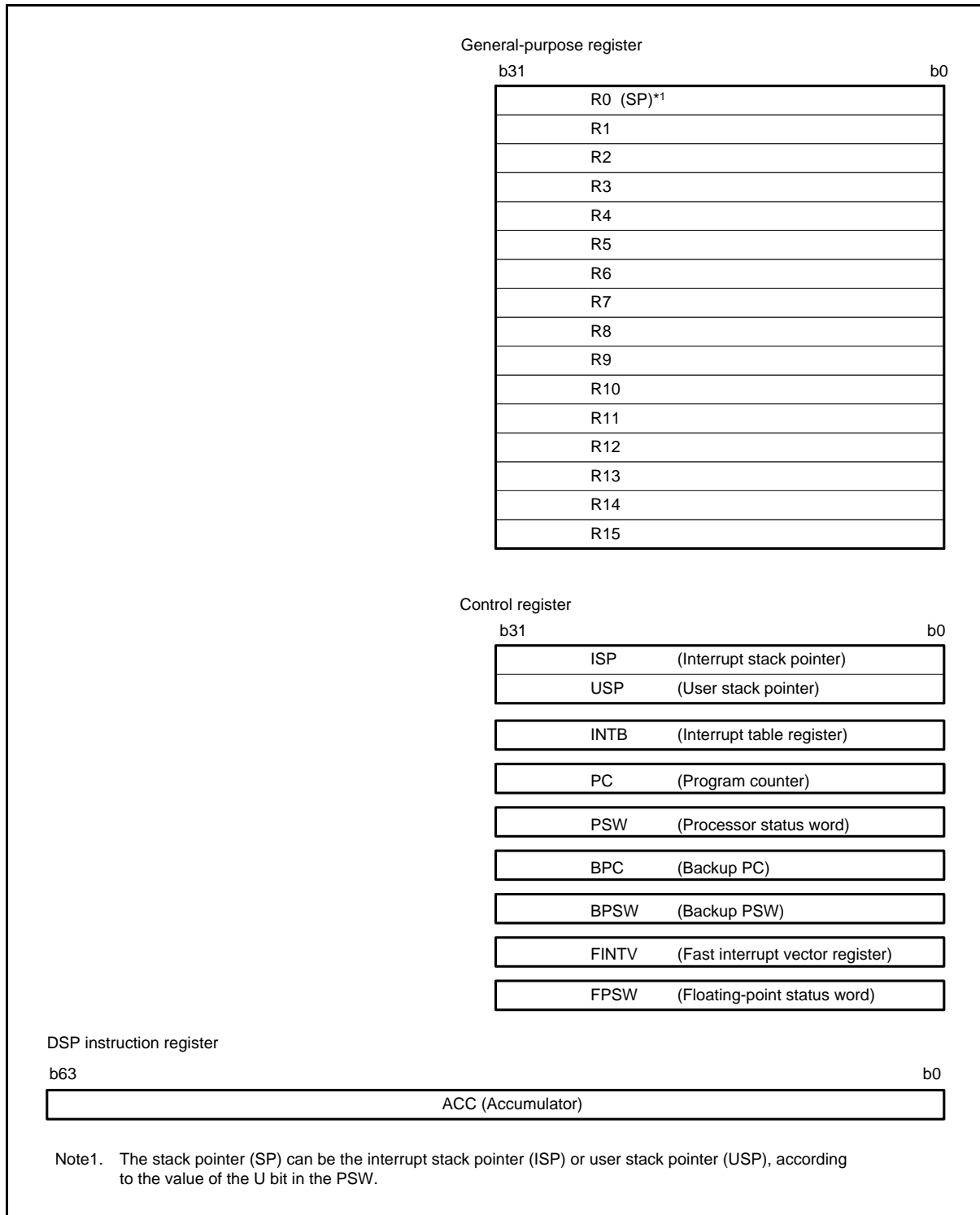

Figure 2.1 Register Set of the CPU

## 2.1 General-Purpose Registers (R0 to R15)

This CPU has sixteen general-purpose registers (R0 to R15). R1 to R15 can be used as data registers or address registers. R0, a general-purpose register, also functions as the stack pointer (SP). The stack pointer is switched to operate as the interrupt stack pointer (ISP) or user stack pointer (USP) by the value of the stack pointer select bit (U) in the processor status word (PSW).

## 2.2 Control Registers

### (1) Interrupt Stack Pointer (ISP)/User Stack Pointer (USP)

The stack pointer (SP) can be either of two types, the interrupt stack pointer (ISP) or the user stack pointer (USP). Whether the stack pointer operates as the ISP or USP depends on the value of the stack pointer select bit (U) in the processor status word (PSW).

Set the ISP or USP to a multiple of four, as this reduces the numbers of cycles required to execute interrupt sequences and instructions entailing stack manipulation.

### (2) Interrupt Table Register (INTB)

The interrupt table register (INTB) specifies the address where the relocatable vector table starts.

### (3) Program Counter (PC)

The program counter (PC) indicates the address of the instruction being executed.

### (4) Processor Status Word (PSW)

The processor status word (PSW) indicates results of instruction execution or the state of the CPU.

### (5) Backup PC (BPC)

The backup PC (BPC) is provided to speed up response to interrupts.

After a fast interrupt has been generated, the contents of the program counter (PC) are saved in the BPC.

### (6) Backup PSW (BPSW)

The backup PSW (BPSW) is provided to speed up response to interrupts.

After a fast interrupt has been generated, the contents of the processor status word (PSW) are saved in the BPSW. The allocation of bits in the BPSW corresponds to that in the PSW.

### (7) Fast Interrupt Vector Register (FINTV)

The fast interrupt vector register (FINTV) is provided to speed up response to interrupts.

The FINTV register specifies a branch destination address when a fast interrupt has been generated.

### (8) Floating-Point Status Word (FPSW)

The floating-point status word (FPSW) indicates the results of floating-point operations.

When an exception handling enable bit (Ej) enables the exception handling (Ej = 1), the exception cause can be identified by checking the corresponding Cj flag in the exception handling routine. If the exception handling is masked (Ej = 0), the occurrence of exception can be checked by reading the Fj flag at the end of a series of processing. Once the Fj flag has been set to 1, this value is retained until it is cleared to 0 by software (j = X, U, Z, O, or V).

### (9) Accumulator (ACC)

The accumulator (ACC) is a 64-bit register used for DSP instructions. The accumulator is also used for the multiply and multiply-and-accumulate instructions; EMUL, EMULU, FMUL, MUL, and RMPA, in which case the prior value in the accumulator is modified by execution of the instruction.

Use the MVTACHI and MVTACLO instructions for writing to the accumulator. The MVTACHI and MVTACLO instructions write data to the higher-order 32 bits (bits 63 to 32) and the lower-order 32 bits (bits 31 to 0), respectively. Use the MVFACHI and MVFACMI instructions for reading data from the accumulator. The MVFACHI and MVFACMI instructions read data from the higher-order 32 bits (bits 63 to 32) and the middle 32 bits (bits 47 to 16), respectively.

## 3. Address Space

### 3.1 Address Space

This LSI has a 4-Gbyte address space, consisting of the range of addresses from 0000 0000h to FFFF FFFFh. That is, linear access to an address space of up to 4 Gbytes is possible, and this contains both program and data areas.

Figure 3.1 shows the memory maps in the respective operating modes. Accessible areas will differ according to the operating mode and states of control bits.

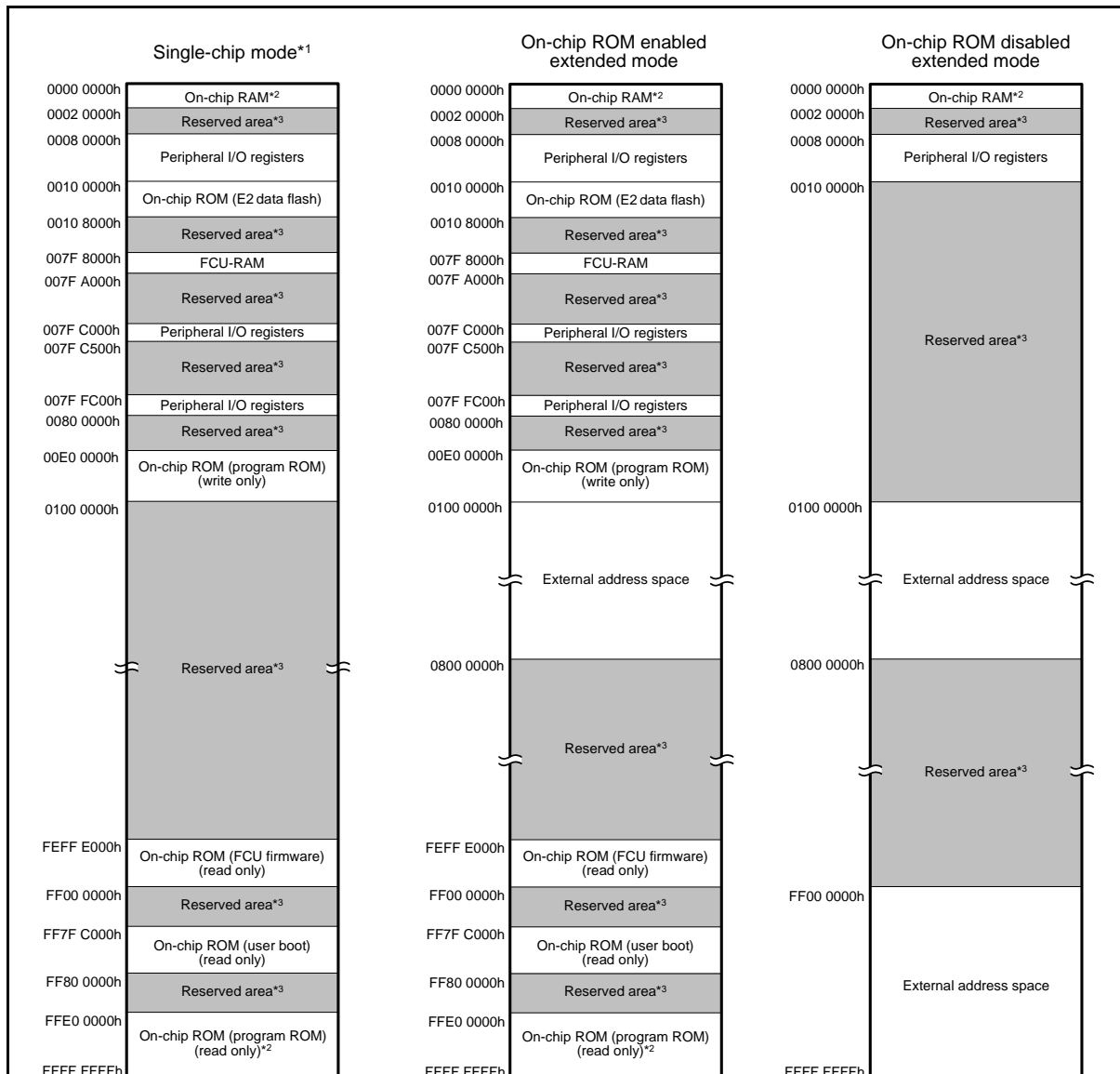

Note 1. The address space in boot mode and user boot mode is the same as the address space in single-chip mode.  
 Note 2. The capacity of ROM/RAM differs depending on the products.

ROM (byt)		RAM (byt)	
Capacity	Address	Capacity	Address
2 M	FFE0 0000h to FFFF FFFFh	128 K	0000 0000h to 0001 FFFFh
1.5 M	FFE8 0000h to FFFF FFFFh		
1 M	FFF0 0000h to FFFF FFFFh	96 K	0000 0000h to 0001 7FFFh
768 K	FFF4 0000h to FFFF FFFFh		
512 K	FFF8 0000h to FFFF FFFFh	64 K	0000 0000h to 0000 FFFFh
384 K	FFFA 0000h to FFFF FFFFh		

Note: • See Table 1.3, List of Products, for the product type name.

Note 3. Reserved areas should not be accessed.

Figure 3.1 Memory Map in Each Operating Mode

### 3.2 External Address Space

The external address space is divided into up to eight CS areas (CS0 to CS7), each corresponding to the CSn# signal output from a CSn# (n = 0 to 7) pin.

Figure 3.2 shows the address ranges corresponding to the individual CS areas (CS0 to CS7) in on-chip ROM disabled extended mode.

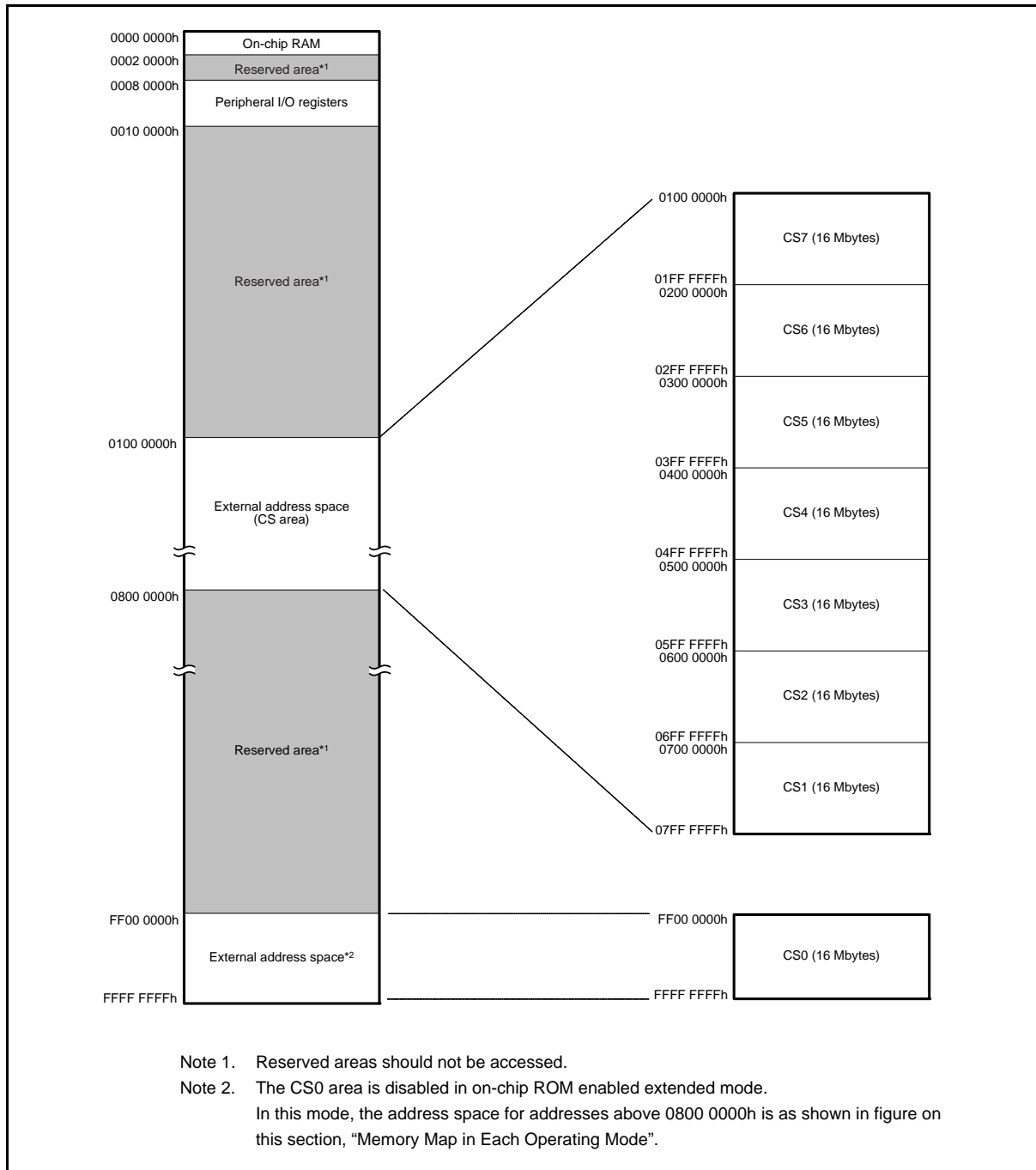

**Figure 3.2 Correspondence between External Address Spaces and CS Areas (In On-Chip ROM Disabled Extended Mode)**

## 4. I/O Registers

This section gives information on the on-chip I/O register addresses. The information is given as shown below. Notes on writing to registers are also given at the end.

### (1) I/O register addresses (address order)

- Registers are listed from the lower allocation addresses.
- Registers are classified according to module symbols.
- The number of access cycles indicates the number of states based on the specified reference clock.
- Among the internal I/O register area, addresses not listed in the list of registers are reserved. Reserved addresses must not be accessed. Do not access these addresses; otherwise, the operation when accessing these bits and subsequent operations cannot be guaranteed.

### (2) Notes on writing to I/O registers

When writing to an I/O register, the CPU starts executing the subsequent instruction before completing I/O register write. This may cause the subsequent instruction to be executed before the post-update I/O register value is reflected on the operation.

As described in the following examples, special care is required for the cases in which the subsequent instruction must be executed after the post-update I/O register value is actually reflected.

#### [Examples of cases requiring special care]

- The subsequent instruction must be executed while an interrupt request is disabled with the IENj bit in IERn of the ICU (interrupt request enable bit) cleared to 0.
- A WAIT instruction is executed immediately after the preprocessing for causing a transition to the low power consumption state.

In the above cases, after writing to an I/O register, wait until the write operation is completed using the following procedure and then execute the subsequent instruction.

- (a) Write to an I/O register.
- (b) Read the value from the I/O register to a general register.
- (c) Execute the operation using the value read.
- (d) Execute the subsequent instruction.

#### [Instruction examples]

- Byte-size I/O registers

```
MOV.L #SFR_ADDR, R1
MOV.B #SFR_DATA, [R1]
CMP [R1].UB, R1
;; Next process
```

- Word-size I/O registers

```
MOV.L #SFR_ADDR, R1
MOV.W #SFR_DATA, [R1]
CMP [R1].W, R1
;; Next process
```

- Longword-size I/O registers

```
MOV.L #SFR_ADDR, R1
MOV.L #SFR_DATA, [R1]
CMP [R1].L, R1
;; Next process
```

If multiple registers are written to and a subsequent instruction should be executed after the write operations are entirely completed, only read the I/O register that was last written to and execute the operation using the value; it is not necessary to read or execute operation for all the registers that were written to.

### (3) Number of Access Cycles to I/O Registers

The number of access cycles to I/O registers is obtained by following equation.\*<sup>1</sup>

$$\begin{aligned} \text{Number of access cycles to I/O registers} = & \text{Number of bus cycles for internal main bus 1} + \\ & \text{Number of divided clock synchronization cycles} + \\ & \text{Number of bus cycles for internal peripheral bus 1 to 6} \end{aligned}$$

The number of bus cycles of internal peripheral bus 1 to 6 differs according to the register to be accessed. For the number of access cycles to each I/O register, see Table 4.1, List of I/O Registers (Address Order).

When peripheral functions connected to internal peripheral bus 2 to 6 or registers for the external bus control unit (except for bus error related registers) are accessed, the number of divided clock synchronization cycles is added.

The number of divided clock synchronization cycles differs depending on the frequency ratio between ICLK and PCLK (or FCLK, BCLK) or bus access timing.

In the peripheral function unit, when the frequency ratio of ICLK is equal to or greater than that of PCLK (or FCLK), the sum of the number of bus cycles for internal main bus 1 and the number of the divided clock synchronization cycles will be one cycle of PCLK (or FCLK) at a maximum. Therefore, one PCLK (or FCLK) has been added to the number of access states shown in Table 4.1.

When the frequency ratio of ICLK is lower than that of PCLK (or FCLK), the subsequent bus access is started from the ICLK cycle following the completion of the access to the peripheral functions. Therefore, the access cycles are described on an ICLK basis.

In the external bus control unit, the sum of the number of bus cycles for internal main bus 1 and the number of divided clock synchronization cycles will be one BCLK at a maximum. Therefore, one BCLK is added to the number of access cycles shown in Table 4.1.

Note 1. This applies to the number of cycles when the access from the CPU does not conflict with the instruction fetching to the external memory or bus access from the different bus master (DMACA or DTC).



## 4.1 I/O Register Addresses (Address Order)

**Table 4.1 List of I/O Registers (Address Order) (1 / 46)**

176-pin	144-pin	100-pin	Address	Module Symbol	Register Name	Register Symbol	Number of Bits	Access Size	Number of Access States	
									ICLK $\geq$ PCLK	ICLK<PCLK
○	○	○	0008 0000h	SYSTEM	Mode monitor register	MDMONR	16	16	3	ICLK
○	○	○	0008 0002h	SYSTEM	Mode status register	MDSR	16	16	3	ICLK
○	○	○	0008 0006h	SYSTEM	System control register 0	SYSCR0	16	16	3	ICLK
○	○	○	0008 0008h	SYSTEM	System control register 1	SYSCR1	16	16	3	ICLK
○	○	○	0008 000Ch	SYSTEM	Standby control register	SBYCR	16	16	3	ICLK
○	○	○	0008 0010h	SYSTEM	Module stop control register A	MSTPCRA	32	32	3	ICLK
○	○	○	0008 0014h	SYSTEM	Module stop control register B	MSTPCRB	32	32	3	ICLK
○	○	○	0008 0018h	SYSTEM	Module stop control register C	MSTPCRC	32	32	3	ICLK
○	○	○	0008 0020h	SYSTEM	System clock control register	SCKCR	32	32	3	ICLK
○	○	○	0008 0024h	SYSTEM	System clock control register 2	SCKCR2	16	16	3	ICLK
○	○	○	0008 0026h	SYSTEM	System clock control register 3	SCKCR3	16	16	3	ICLK
○	○	○	0008 0028h	SYSTEM	PLL control register	PLLCR	16	16	3	ICLK
○	○	○	0008 002Ah	SYSTEM	PLL control register 2	PLLCR2	8	8	3	ICLK
○	○	○	0008 0030h	SYSTEM	External bus clock control register	BCKCR	8	8	3	ICLK
○	○	○	0008 0032h	SYSTEM	Main clock oscillator control register	MOSCCR	8	8	3	ICLK
○	○	○	0008 0033h	SYSTEM	Sub-clock oscillator control register	SOSCCR	8	8	3	ICLK
○	○	○	0008 0034h	SYSTEM	Low-clock oscillator control register	LOCOCR	8	8	3	ICLK
○	○	○	0008 0035h	SYSTEM	IWDT-dedicated low-clock oscillator control register	ILOCOCR	8	8	3	ICLK
○	○	○	0008 0036h	SYSTEM	Fast-clock oscillator control register	HOCOCCR	8	8	3	ICLK
○	○	○	0008 0040h	SYSTEM	Oscillation stop detect control register	OSTDCR	8	8	3	ICLK
○	○	○	0008 0041h	SYSTEM	Oscillation stop detection status register	OSTDSR	8	8	3	ICLK
○	○	○	0008 00A0h	SYSTEM	Operating power control register	OPCCR	8	8	3	ICLK
○	○	○	0008 00A1h	SYSTEM	Sleep mode recovery clock source switching register	RSTCKCR	8	8	3	ICLK
○	○	○	0008 00A2h	SYSTEM	Main clock oscillator wait control register	MOSCWTCR	8	8	3	ICLK
○	○	○	0008 00A3h	SYSTEM	Sub-clock oscillator wait control register	SOSCWTCR	8	8	3	ICLK
○	○	○	0008 00A6h	SYSTEM	PLL wait control register	PLLWTCR	8	8	3	ICLK
○	○	○	0008 00C0h	SYSTEM	Reset status register 2	RSTSR2	8	8	3	ICLK
○	○	○	0008 00C2h	SYSTEM	Software reset register	SWRR	16	16	3	ICLK
○	○	○	0008 00E0h	SYSTEM	Voltage monitoring 1 circuit control register 1	LVD1CR1	8	8	3	ICLK
○	○	○	0008 00E1h	SYSTEM	Voltage monitoring 1 circuit status register	LVD1SR	8	8	3	ICLK
○	○	○	0008 00E2h	SYSTEM	Voltage monitoring 2 circuit control register 1	LVD2CR1	8	8	3	ICLK
○	○	○	0008 00E3h	SYSTEM	Voltage monitoring 2 circuit status register	LVD2SR	8	8	3	ICLK
○	○	○	0008 03FEh	SYSTEM	Protection register	PRCR	16	16	3	ICLK
○	○	○	0008 1300h	BSC	Bus error status clear register	BERCLR	8	8	2	ICLK
○	○	○	0008 1304h	BSC	Bus error monitoring enable register	BEREN	8	8	2	ICLK
○	○	○	0008 1308h	BSC	Bus error status register 1	BERSR1	8	8	2	ICLK
○	○	○	0008 130Ah	BSC	Bus error status register 2	BERSR2	16	16	2	ICLK
○	○	○	0008 1310h	BSC	Bus priority control register	BUSPRI	16	16	2	ICLK
○	○	○	0008 2000h	DMAC0	DMA source address register	DMSAR	32	32	2	ICLK
○	○	○	0008 2004h	DMAC0	DMA source address register	DMDAR	32	32	2	ICLK
○	○	○	0008 2008h	DMAC0	DMA transfer count register	DMCRA	32	32	2	ICLK
○	○	○	0008 200Ch	DMAC0	DMA block transfer count register	DMCRB	16	16	2	ICLK
○	○	○	0008 2010h	DMAC0	DMA transfer mode register	DMTMD	16	16	2	ICLK
○	○	○	0008 2013h	DMAC0	DMA interrupt setting register	DMINT	8	8	2	ICLK
○	○	○	0008 2014h	DMAC0	DMA address mode register	DMAMD	16	16	2	ICLK
○	○	○	0008 2018h	DMAC0	DMA offset register	DMOFR	32	32	2	ICLK
○	○	○	0008 201Ch	DMAC0	DMA transfer enable register	DMCNT	8	8	2	ICLK
○	○	○	0008 201Dh	DMAC0	DMA software start register	DMREQ	8	8	2	ICLK

**Table 4.1 List of I/O Registers (Address Order) (2 / 46)**

176-pin	144-pin	100-pin	Address	Module Symbol	Register Name	Register Symbol	Number of Bits	Access Size	Number of Access States	
									ICLK≥PCLK	ICLK<PCLK
○	○	○	0008 201Eh	DMAC0	DMA status register	DMSTS	8	8	2 ICLK	
○	○	○	0008 201Fh	DMAC0	DMA activation source flag control register	DMCSL	8	8	2 ICLK	
○	○	○	0008 2040h	DMAC1	DMA source address register	DMSAR	32	32	2 ICLK	
○	○	○	0008 2044h	DMAC1	DMA source address register	DMDAR	32	32	2 ICLK	
○	○	○	0008 2048h	DMAC1	DMA transfer count register	DMCRA	32	32	2 ICLK	
○	○	○	0008 204Ch	DMAC1	DMA block transfer count register	DMCRB	16	16	2 ICLK	
○	○	○	0008 2050h	DMAC1	DMA transfer mode register	DMTMD	16	16	2 ICLK	
○	○	○	0008 2053h	DMAC1	DMA interrupt setting register	DMINT	8	8	2 ICLK	
○	○	○	0008 2054h	DMAC1	DMA address mode register	DMAMD	16	16	2 ICLK	
○	○	○	0008 205Ch	DMAC1	DMA transfer enable register	DMCNT	8	8	2 ICLK	
○	○	○	0008 205Dh	DMAC1	DMA software start register	DMREQ	8	8	2 ICLK	
○	○	○	0008 205Eh	DMAC1	DMA status register	DMSTS	8	8	2 ICLK	
○	○	○	0008 205Fh	DMAC1	DMA activation source flag control register	DMCSL	8	8	2 ICLK	
○	○	○	0008 2080h	DMAC2	DMA source address register	DMSAR	32	32	2 ICLK	
○	○	○	0008 2084h	DMAC2	DMA source address register	DMDAR	32	32	2 ICLK	
○	○	○	0008 2088h	DMAC2	DMA transfer count register	DMCRA	32	32	2 ICLK	
○	○	○	0008 208Ch	DMAC2	DMA block transfer count register	DMCRB	16	16	2 ICLK	
○	○	○	0008 2090h	DMAC2	DMA transfer mode register	DMTMD	16	16	2 ICLK	
○	○	○	0008 2093h	DMAC2	DMA interrupt setting register	DMINT	8	8	2 ICLK	
○	○	○	0008 2094h	DMAC2	DMA address mode register	DMAMD	16	16	2 ICLK	
○	○	○	0008 209Ch	DMAC2	DMA transfer enable register	DMCNT	8	8	2 ICLK	
○	○	○	0008 209Dh	DMAC2	DMA software start register	DMREQ	8	8	2 ICLK	
○	○	○	0008 209Eh	DMAC2	DMA status register	DMSTS	8	8	2 ICLK	
○	○	○	0008 209Fh	DMAC2	DMA activation source flag control register	DMCSL	8	8	2 ICLK	
○	○	○	0008 20C0h	DMAC3	DMA source address register	DMSAR	32	32	2 ICLK	
○	○	○	0008 20C4h	DMAC3	DMA source address register	DMDAR	32	32	2 ICLK	
○	○	○	0008 20C8h	DMAC3	DMA transfer count register	DMCRA	32	32	2 ICLK	
○	○	○	0008 20CCh	DMAC3	DMA block transfer count register	DMCRB	16	16	2 ICLK	
○	○	○	0008 20D0h	DMAC3	DMA transfer mode register	DMTMD	16	16	2 ICLK	
○	○	○	0008 20D3h	DMAC3	DMA interrupt setting register	DMINT	8	8	2 ICLK	
○	○	○	0008 20D4h	DMAC3	DMA address mode register	DMAMD	16	16	2 ICLK	
○	○	○	0008 20DCh	DMAC3	DMA transfer enable register	DMCNT	8	8	2 ICLK	
○	○	○	0008 20DDh	DMAC3	DMA software start register	DMREQ	8	8	2 ICLK	
○	○	○	0008 20DEh	DMAC3	DMA status register	DMSTS	8	8	2 ICLK	
○	○	○	0008 20DFh	DMAC3	DMA activation source flag control register	DMCSL	8	8	2 ICLK	
○	○	○	0008 2200h	DMAC	DMACA module activation register	DMAST	8	8	2 ICLK	
○	○	○	0008 2400h	DTC	DTC control register	DTCCR	8	8	2 ICLK	
○	○	○	0008 2404h	DTC	DTC vector base register	DTCVBR	32	32	2 ICLK	
○	○	○	0008 2408h	DTC	DTC address mode register	DTCADMOD	8	8	2 ICLK	
○	○	○	0008 240Ch	DTC	DTC module start register	DTCST	8	8	2 ICLK	
○	○	○	0008 240Eh	DTC	DTC status register	DTCSTS	16	16	2 ICLK	
○	○	○	0008 2800h	EXDMAC0	EXDMA source address register	EDMSAR	32	32	1, 2 BCLK	
○	○	○	0008 2804h	EXDMAC0	EXDMA destination address register	EDMDAR	32	32	1, 2 BCLK	
○	○	○	0008 2808h	EXDMAC0	EXDMA transfer count register	EDMCRA	32	32	1, 2 BCLK	
○	○	○	0008 280Ch	EXDMAC0	EXDMA block transfer count register	EDMCRB	16	16	1, 2 BCLK	
○	○	○	0008 2810h	EXDMAC0	EXDMA transfer mode register	EDMTMD	16	16	1, 2 BCLK	
○	○	○	0008 2812h	EXDMAC0	EXDMA output setting register	EDMOMD	8	8	1, 2 BCLK	
○	○	○	0008 2813h	EXDMAC0	EXDMA interrupt setting register	EDMINT	8	8	1, 2 BCLK	
○	○	○	0008 2814h	EXDMAC0	EXDMA address mode register	EDMAMD	32	32	1, 2 BCLK	
○	○	○	0008 2818h	EXDMAC0	EXDMA offset register	EDMOFR	32	32	1, 2 BCLK	
○	○	○	0008 281Ch	EXDMAC0	EXDMA transfer enable register	EDMCNT	8	8	1, 2 BCLK	
○	○	○	0008 281Dh	EXDMAC0	EXDMA software start register	EDMREQ	8	8	1, 2 BCLK	

**Table 4.1 List of I/O Registers (Address Order) (3 / 46)**

176-pin	144-pin	100-pin	Address	Module Symbol	Register Name	Register Symbol	Number of Bits	Access Size	Number of Access States	
									ICLK≥PCLK	ICLK<PCLK
○	○	○	0008 281Eh	EXDMAC0	EXDMA status register	EDMSTS	8	8	1, 2	BCLK
○	○	○	0008 2820h	EXDMAC0	EXDMA external request sense mode register	EDMRMD	8	8	1, 2	BCLK
○	○	○	0008 2821h	EXDMAC0	EXDMA external request flag register	EDMERF	8	8	1, 2	BCLK
○	○	○	0008 2822h	EXDMAC0	EXDMA peripheral request flag register	EDMPRF	8	8	1, 2	BCLK
○	○	○	0008 2840h	EXDMAC1	EXDMA source address register	EDMSAR	32	32	1, 2	BCLK
○	○	○	0008 2844h	EXDMAC1	EXDMA destination address register	EDMDAR	32	32	1, 2	BCLK
○	○	○	0008 2848h	EXDMAC1	EXDMA transfer count register	EDMCRA	32	32	1, 2	BCLK
○	○	○	0008 284Ch	EXDMAC1	EXDMA block transfer count register	EDMCRB	16	16	1, 2	BCLK
○	○	○	0008 2850h	EXDMAC1	EXDMA transfer mode register	EDMTMD	16	16	1, 2	BCLK
○	○	○	0008 2852h	EXDMAC1	EXDMA output setting register	EDMOMD	8	8	1, 2	BCLK
○	○	○	0008 2853h	EXDMAC1	EXDMA interrupt setting register	EDMINT	8	8	1, 2	BCLK
○	○	○	0008 2854h	EXDMAC1	EXDMA address mode register	EDMAMD	32	32	1, 2	BCLK
○	○	○	0008 285Ch	EXDMAC1	EXDMA transfer enable register	EDMCNT	8	8	1, 2	BCLK
○	○	○	0008 285Dh	EXDMAC1	EXDMA software start register	EDMREQ	8	8	1, 2	BCLK
○	○	○	0008 285Eh	EXDMAC1	EXDMA status register	EDMSTS	8	8	1, 2	BCLK
○	○	○	0008 2860h	EXDMAC1	EXDMA external request sense mode register	EDMRMD	8	8	1, 2	BCLK
○	○	○	0008 2861h	EXDMAC1	EXDMA external request flag register	EDMERF	8	8	1, 2	BCLK
○	○	○	0008 2862h	EXDMAC1	EXDMA peripheral request flag register	EDMPRF	8	8	1, 2	BCLK
○	○	○	0008 2A00h	EXDMAC	EXDMA module start register	EDMAST	8	8	1, 2	BCLK
○	○	○	0008 2BE0h	EXDMAC	Cluster buffer register 0	CLSBR0	32	32	1, 2	BCLK
○	○	○	0008 2BE4h	EXDMAC	Cluster buffer register 1	CLSBR1	32	32	1, 2	BCLK
○	○	○	0008 2BE8h	EXDMAC	Cluster buffer register 2	CLSBR2	32	32	1, 2	BCLK
○	○	○	0008 2BEC	EXDMAC	Cluster buffer register 3	CLSBR3	32	32	1, 2	BCLK
○	○	○	0008 2BF0h	EXDMAC	Cluster buffer register 4	CLSBR4	32	32	1, 2	BCLK
○	○	○	0008 2BF4h	EXDMAC	Cluster buffer register 5	CLSBR5	32	32	1, 2	BCLK
○	○	○	0008 2BF8h	EXDMAC	Cluster buffer register 6	CLSBR6	32	32	1, 2	BCLK
○	○	○	0008 2BFC	EXDMAC	Cluster buffer register 7	CLSBR7	32	32	1, 2	BCLK
○	○	○	0008 3002h	BSC	CS0 mode register	CS0MOD	16	16	1, 2	BCLK
○	○	○	0008 3004h	BSC	CS0 wait control register 1	CS0WCR1	32	32	1, 2	BCLK
○	○	○	0008 3008h	BSC	CS0 wait control register 2	CS0WCR2	32	32	1, 2	BCLK
○	○	○	0008 3012h	BSC	CS1 mode register	CS1MOD	16	16	1, 2	BCLK
○	○	○	0008 3014h	BSC	CS1 wait control register 1	CS1WCR1	32	32	1, 2	BCLK
○	○	○	0008 3018h	BSC	CS1 wait control register 2	CS1WCR2	32	32	1, 2	BCLK
○	○	○	0008 3022h	BSC	CS2 mode register	CS2MOD	16	16	1, 2	BCLK
○	○	○	0008 3024h	BSC	CS2 wait control register 1	CS2WCR1	32	32	1, 2	BCLK
○	○	○	0008 3028h	BSC	CS2 wait control register 2	CS2WCR2	32	32	1, 2	BCLK
○	○	○	0008 3032h	BSC	CS3 mode register	CS3MOD	16	16	1, 2	BCLK
○	○	○	0008 3034h	BSC	CS3 wait control register 1	CS3WCR1	32	32	1, 2	BCLK
○	○	○	0008 3038h	BSC	CS3 wait control register 2	CS3WCR2	32	32	1, 2	BCLK
○	○	○	0008 3042h	BSC	CS4 mode register	CS4MOD	16	16	1, 2	BCLK
○	○	○	0008 3044h	BSC	CS4 wait control register 1	CS4WCR1	32	32	1, 2	BCLK
○	○	○	0008 3048h	BSC	CS4 wait control register 2	CS4WCR2	32	32	1, 2	BCLK
○	○	○	0008 3052h	BSC	CS5 mode register	CS5MOD	16	16	1, 2	BCLK
○	○	○	0008 3054h	BSC	CS5 wait control register 1	CS5WCR1	32	32	1, 2	BCLK
○	○	○	0008 3058h	BSC	CS5 wait control register 2	CS5WCR2	32	32	1, 2	BCLK
○	○	○	0008 3062h	BSC	CS6 mode register	CS6MOD	16	16	1, 2	BCLK
○	○	○	0008 3064h	BSC	CS6 wait control register 1	CS6WCR1	32	32	1, 2	BCLK
○	○	○	0008 3068h	BSC	CS6 wait control register 2	CS6WCR2	32	32	1, 2	BCLK
○	○	○	0008 3072h	BSC	CS7 mode register	CS7MOD	16	16	1, 2	BCLK
○	○	○	0008 3074h	BSC	CS7 wait control register 1	CS7WCR1	32	32	1, 2	BCLK
○	○	○	0008 3078h	BSC	CS7 wait control register 2	CS7WCR2	32	32	1, 2	BCLK
○	○	○	0008 3802h	BSC	CS0 control register	CS0CR	16	16	1, 2	BCLK

**Table 4.1 List of I/O Registers (Address Order) (4 / 46)**

176-pin	144-pin	100-pin	Address	Module Symbol	Register Name	Register Symbol	Number of Bits	Access Size	Number of Access States	
									ICLK≥PCLK	ICLK<PCLK
○	○	○	0008 380Ah	BSC	CS0 recovery cycle register	CS0REC	16	16	1, 2 BCLK	
○	○	○	0008 3812h	BSC	CS1 control register	CS1CR	16	16	1, 2 BCLK	
○	○	○	0008 381Ah	BSC	CS1 recovery cycle register	CS1REC	16	16	1, 2 BCLK	
○	○	○	0008 3822h	BSC	CS2 control register	CS2CR	16	16	1, 2 BCLK	
○	○	○	0008 382Ah	BSC	CS2 recovery cycle register	CS2REC	16	16	1, 2 BCLK	
○	○	○	0008 3832h	BSC	CS3 control register	CS3CR	16	16	1, 2 BCLK	
○	○	○	0008 383Ah	BSC	CS3 recovery cycle register	CS3REC	16	16	1, 2 BCLK	
○	○	○	0008 3842h	BSC	CS4 control register	CS4CR	16	16	1, 2 BCLK	
○	○	○	0008 384Ah	BSC	CS4 recovery cycle register	CS4REC	16	16	1, 2 BCLK	
○	○	○	0008 3852h	BSC	CS5 control register	CS5CR	16	16	1, 2 BCLK	
○	○	○	0008 385Ah	BSC	CS5 recovery cycle register	CS5REC	16	16	1, 2 BCLK	
○	○	○	0008 3862h	BSC	CS6 control register	CS6CR	16	16	1, 2 BCLK	
○	○	○	0008 386Ah	BSC	CS6 recovery cycle register	CS6REC	16	16	1, 2 BCLK	
○	○	○	0008 3872h	BSC	CS7 control register	CS7CR	16	16	1, 2 BCLK	
○	○	○	0008 387Ah	BSC	CS7 recovery cycle register	CS7REC	16	16	1, 2 BCLK	
○	○	○	0008 3880h	BSC	CS recovery cycle insertion enable register	CSRECN	16	16	1, 2 BCLK	
○	○	×	0008 3C00h	BSC	SDC control register	SDCCR	8	8	1, 2 BCLK	
○	○	×	0008 3C01h	BSC	SDC mode register	SDCMOD	8	8	1, 2 BCLK	
○	○	×	0008 3C02h	BSC	SDRAM access mode register	SDAMOD	8	8	1, 2 BCLK	
○	○	×	0008 3C10h	BSC	SDRAM self-refresh control register	SDSELF	8	8	1, 2 BCLK	
○	○	×	0008 3C14h	BSC	SDRAM refresh control register	SDRFCR	16	16	1, 2 BCLK	
○	○	×	0008 3C16h	BSC	SDRAM auto-refresh control register	SDRFEN	8	8	1, 2 BCLK	
○	○	×	0008 3C20h	BSC	SDRAM initialization sequence control register	SDICR	8	8	1, 2 BCLK	
○	○	×	0008 3C24h	BSC	SDRAM initialization register	SDIR	16	16	1, 2 BCLK	
○	○	×	0008 3C40h	BSC	SDRAM address register	SDADR	8	8	1, 2 BCLK	
○	○	×	0008 3C44h	BSC	SDRAM timing register	SDTR	32	32	1, 2 BCLK	
○	○	×	0008 3C48h	BSC	SDRAM mode register	SDMOD	16	16	1, 2 BCLK	
○	○	×	0008 3C50h	BSC	SDRAM status register	SDSR	8	8	1, 2 BCLK	
○	○	○	0008 7010h	ICU	Interrupt request register 016	IR016	8	8	2 ICLK	
○	○	○	0008 7015h	ICU	Interrupt request register 021	IR021	8	8	2 ICLK	
○	○	○	0008 7017h	ICU	Interrupt request register 023	IR023	8	8	2 ICLK	
○	○	○	0008 701Bh	ICU	Interrupt request register 027	IR027	8	8	2 ICLK	
○	○	○	0008 701Ch	ICU	Interrupt request register 028	IR028	8	8	2 ICLK	
○	○	○	0008 701Dh	ICU	Interrupt request register 029	IR029	8	8	2 ICLK	
○	○	○	0008 701Eh	ICU	Interrupt request register 030	IR030	8	8	2 ICLK	
○	○	○	0008 701Fh	ICU	Interrupt request register 031	IR031	8	8	2 ICLK	
○	○	○	0008 7020h	ICU	Interrupt request register 032	IR032	8	8	2 ICLK	
○	○	○	0008 7021h	ICU	Interrupt request register 033	IR033	8	8	2 ICLK	
○	○	○	0008 7022h	ICU	Interrupt request register 034	IR034	8	8	2 ICLK	
○	○	○	0008 7023h	ICU	Interrupt request register 035	IR035	8	8	2 ICLK	
○	×	×	0008 7024h	ICU	Interrupt request register 036	IR036	8	8	2 ICLK	
○	×	×	0008 7025h	ICU	Interrupt request register 037	IR037	8	8	2 ICLK	
○	×	×	0008 7026h	ICU	Interrupt request register 038	IR038	8	8	2 ICLK	
○	○	○	0008 7027h	ICU	Interrupt request register 039	IR039	8	8	2 ICLK	
○	○	○	0008 7028h	ICU	Interrupt request register 040	IR040	8	8	2 ICLK	
○	○	○	0008 7029h	ICU	Interrupt request register 041	IR041	8	8	2 ICLK	
○	○	○	0008 702Ah	ICU	Interrupt request register 042	IR042	8	8	2 ICLK	
○	○	○	0008 702Bh	ICU	Interrupt request register 043	IR043	8	8	2 ICLK	
○	○	○	0008 702Ch	ICU	Interrupt request register 044	IR044	8	8	2 ICLK	
○	○	×	0008 702Dh	ICU	Interrupt request register 045	IR045	8	8	2 ICLK	
○	○	×	0008 702Eh	ICU	Interrupt request register 046	IR046	8	8	2 ICLK	
○	○	×	0008 702Fh	ICU	Interrupt request register 047	IR047	8	8	2 ICLK	

**Table 4.1 List of I/O Registers (Address Order) (5 / 46)**

176-pin	144-pin	100-pin	Address	Module Symbol	Register Name	Register Symbol	Number of Bits	Access Size	Number of Access States	
									ICLK≥PCLK	ICLK<PCLK
○	○	○ <sup>*1</sup>	0008 7030h	ICU	Interrupt request register 048	IR048	8	8	2 ICLK	
○	○	○ <sup>*1</sup>	0008 7031h	ICU	Interrupt request register 049	IR049	8	8	2 ICLK	
○	○	○ <sup>*1</sup>	0008 7032hz	ICU	Interrupt request register 050	IR050	8	8	2 ICLK	
○	○	○ <sup>*1</sup>	0008 7033h	ICU	Interrupt request register 051	IR051	8	8	2 ICLK	
○	○	○	0008 7034h	ICU	Interrupt request register 052	IR052	8	8	2 ICLK	
○	○	○	0008 7035h	ICU	Interrupt request register 053	IR053	8	8	2 ICLK	
○	○	○	0008 7036h	ICU	Interrupt request register 054	IR054	8	8	2 ICLK	
○	○	○	0008 7037h	ICU	Interrupt request register 055	IR055	8	8	2 ICLK	
○ <sup>*2</sup>	○ <sup>*2</sup>	×	0008 7038h	ICU	Interrupt request register 056	IR056	8	8	2 ICLK	
○ <sup>*2</sup>	○ <sup>*2</sup>	×	0008 7039h	ICU	Interrupt request register 057	IR057	8	8	2 ICLK	
○ <sup>*2</sup>	○ <sup>*2</sup>	×	0008 703Ah	ICU	Interrupt request register 058	IR058	8	8	2 ICLK	
○ <sup>*2</sup>	○ <sup>*2</sup>	×	0008 703Bh	ICU	Interrupt request register 059	IR059	8	8	2 ICLK	
○	○	○	0008 703Eh	ICU	Interrupt request register 062	IR062	8	8	2 ICLK	
○	○	○	0008 7040h	ICU	Interrupt request register 064	IR064	8	8	2 ICLK	
○	○	○	0008 7041h	ICU	Interrupt request register 065	IR065	8	8	2 ICLK	
○	○	○	0008 7042h	ICU	Interrupt request register 066	IR066	8	8	2 ICLK	
○	○	○	0008 7043h	ICU	Interrupt request register 067	IR067	8	8	2 ICLK	
○	○	○	0008 7044h	ICU	Interrupt request register 068	IR068	8	8	2 ICLK	
○	○	○	0008 7045h	ICU	Interrupt request register 069	IR069	8	8	2 ICLK	
○	○	○	0008 7046h	ICU	Interrupt request register 070	IR070	8	8	2 ICLK	
○	○	○	0008 7047h	ICU	Interrupt request register 071	IR071	8	8	2 ICLK	
○	○	○	0008 7048h	ICU	Interrupt request register 072	IR072	8	8	2 ICLK	
○	○	○	0008 7049h	ICU	Interrupt request register 073	IR073	8	8	2 ICLK	
○	○	○	0008 704Ah	ICU	Interrupt request register 074	IR074	8	8	2 ICLK	
○	○	○	0008 704Bh	ICU	Interrupt request register 075	IR075	8	8	2 ICLK	
○	○	○	0008 704Ch	ICU	Interrupt request register 076	IR076	8	8	2 ICLK	
○	○	○	0008 704Dh	ICU	Interrupt request register 077	IR077	8	8	2 ICLK	
○	○	○	0008 704Eh	ICU	Interrupt request register 078	IR078	8	8	2 ICLK	
○	○	○	0008 704Fh	ICU	Interrupt request register 079	IR079	8	8	2 ICLK	
○	○	○	0008 705Ah	ICU	Interrupt request register 090	IR090	8	8	2 ICLK	
○	×	×	0008 705Bh	ICU	Interrupt request register 091	IR091	8	8	2 ICLK	
○	○	○	0008 705Ch	ICU	Interrupt request register 092	IR092	8	8	2 ICLK	
○	○	○	0008 705Dh	ICU	Interrupt request register 093	IR093	8	8	2 ICLK	
○	○	○	0008 7062h	ICU	Interrupt request register 098	IR098	8	8	2 ICLK	
○	○	○	0008 7066h	ICU	Interrupt request register 102	IR102	8	8	2 ICLK	
○	○	○	0008 706Ah	ICU	Interrupt request register 106	IR106	8	8	2 ICLK	
○	○	○	0008 706Bh	ICU	Interrupt request register 107	IR107	8	8	2 ICLK	
○	○	○	0008 706Ch	ICU	Interrupt request register 108	IR108	8	8	2 ICLK	
○	○	○	0008 706Dh	ICU	Interrupt request register 109	IR109	8	8	2 ICLK	
○	○	○	0008 706Eh	ICU	Interrupt request register 110	IR110	8	8	2 ICLK	
○	○	×	0008 706Fh	ICU	Interrupt request register 111	IR111	8	8	2 ICLK	
○	○	×	0008 7070h	ICU	Interrupt request register 112	IR112	8	8	2 ICLK	
○	○	○	0008 7072h	ICU	Interrupt request register 114	IR114	8	8	2 ICLK	
○	○	○	0008 707Ah	ICU	Interrupt request register 122	IR122	8	8	2 ICLK	
○	○	○	0008 707Bh	ICU	Interrupt request register 123	IR123	8	8	2 ICLK	
○	○	○	0008 707Ch	ICU	Interrupt request register 124	IR124	8	8	2 ICLK	
○	○	○	0008 707Dh	ICU	Interrupt request register 125	IR125	8	8	2 ICLK	
○	○	○	0008 707Eh	ICU	Interrupt request register 126	IR126	8	8	2 ICLK	
○	○	○	0008 707Fh	ICU	Interrupt request register 127	IR127	8	8	2 ICLK	
○	○	○	0008 7080h	ICU	Interrupt request register 128	IR128	8	8	2 ICLK	
○	○	○	0008 7081h	ICU	Interrupt request register 129	IR129	8	8	2 ICLK	
○	○	○	0008 7082h	ICU	Interrupt request register 130	IR130	8	8	2 ICLK	

**Table 4.1 List of I/O Registers (Address Order) (6 / 46)**

176-pin	144-pin	100-pin	Address	Module Symbol	Register Name	Register Symbol	Number of Bits	Access Size	Number of Access States	
									ICLK≥PCLK	ICLK<PCLK
○	○	○	0008 7083h	ICU	Interrupt request register 131	IR131	8	8	2	ICLK
○	○	○	0008 7084h	ICU	Interrupt request register 132	IR132	8	8	2	ICLK
○	○	○	0008 7085h	ICU	Interrupt request register 133	IR133	8	8	2	ICLK
○	○	○	0008 7086h	ICU	Interrupt request register 134	IR134	8	8	2	ICLK
○	○	○	0008 7087h	ICU	Interrupt request register 135	IR135	8	8	2	ICLK
○	○	○	0008 7088h	ICU	Interrupt request register 136	IR136	8	8	2	ICLK
○	○	○	0008 7089h	ICU	Interrupt request register 137	IR137	8	8	2	ICLK
○	○	○	0008 708Ah	ICU	Interrupt request register 138	IR138	8	8	2	ICLK
○	○	○	0008 708Bh	ICU	Interrupt request register 139	IR139	8	8	2	ICLK
○	○	○	0008 708Ch	ICU	Interrupt request register 140	IR140	8	8	2	ICLK
○	○	○	0008 708Dh	ICU	Interrupt request register 141	IR141	8	8	2	ICLK
○	○	○	0008 708Eh	ICU	Interrupt request register 142	IR142	8	8	2	ICLK
○	○	○	0008 708Fh	ICU	Interrupt request register 143	IR143	8	8	2	ICLK
○	○	○	0008 7090h	ICU	Interrupt request register 144	IR144	8	8	2	ICLK
○	○	○	0008 7091h	ICU	Interrupt request register 145	IR145	8	8	2	ICLK
○	○	○	0008 7092h	ICU	Interrupt request register 146	IR146	8	8	2	ICLK
○	○	○	0008 7093h	ICU	Interrupt request register 147	IR147	8	8	2	ICLK
○	○	○	0008 7094h	ICU	Interrupt request register 148	IR148	8	8	2	ICLK
○	○	○	0008 7095h	ICU	Interrupt request register 149	IR149	8	8	2	ICLK
○	○	○	0008 7096h	ICU	Interrupt request register 150	IR150	8	8	2	ICLK
○	○	○	0008 7097h	ICU	Interrupt request register 151	IR151	8	8	2	ICLK
○	○	○	0008 7098h	ICU	Interrupt request register 152	IR152	8	8	2	ICLK
○	○	○	0008 7099h	ICU	Interrupt request register 153	IR153	8	8	2	ICLK
○	○	○	0008 709Ah	ICU	Interrupt request register 154	IR154	8	8	2	ICLK
○	○	○	0008 709Bh	ICU	Interrupt request register 155	IR155	8	8	2	ICLK
○	○	○	0008 709Ch	ICU	Interrupt request register 156	IR156	8	8	2	ICLK
○	○	○	0008 709Dh	ICU	Interrupt request register 157	IR157	8	8	2	ICLK
○	○	○	0008 709Eh	ICU	Interrupt request register 158	IR158	8	8	2	ICLK
○	○	○	0008 709Fh	ICU	Interrupt request register 159	IR159	8	8	2	ICLK
○	○	○	0008 70A0h	ICU	Interrupt request register 160	IR160	8	8	2	ICLK
○	○	○	0008 70A1h	ICU	Interrupt request register 161	IR161	8	8	2	ICLK
○	○	○	0008 70A2h	ICU	Interrupt request register 162	IR162	8	8	2	ICLK
○	○	○	0008 70A3h	ICU	Interrupt request register 163	IR163	8	8	2	ICLK
○	○	×	0008 70A4h	ICU	Interrupt request register 164	IR164	8	8	2	ICLK
○	○	×	0008 70A5h	ICU	Interrupt request register 165	IR165	8	8	2	ICLK
○	○	○	0008 70A6h	ICU	Interrupt request register 166	IR166	8	8	2	ICLK
○	○	○	0008 70A7h	ICU	Interrupt request register 167	IR167	8	8	2	ICLK
○	○	○	0008 70AAh	ICU	Interrupt request register 170	IR170	8	8	2	ICLK
○	○	○	0008 70ABh	ICU	Interrupt request register 171	IR171	8	8	2	ICLK
○	○	○	0008 70ACh	ICU	Interrupt request register 172	IR172	8	8	2	ICLK
○	○	○	0008 70ADh	ICU	Interrupt request register 173	IR173	8	8	2	ICLK
○	○	○	0008 70AEh	ICU	Interrupt request register 174	IR174	8	8	2	ICLK
○	○	○	0008 70AFh	ICU	Interrupt request register 175	IR175	8	8	2	ICLK
○	○	○	0008 70B0h	ICU	Interrupt request register 176	IR176	8	8	2	ICLK
○	○	○	0008 70B1h	ICU	Interrupt request register 177	IR177	8	8	2	ICLK
○	○	○	0008 70B2h	ICU	Interrupt request register 178	IR178	8	8	2	ICLK
○	○	○	0008 70B3h	ICU	Interrupt request register 179	IR179	8	8	2	ICLK
○	○	○	0008 70B4h	ICU	Interrupt request register 180	IR180	8	8	2	ICLK
○	○	○	0008 70B5h	ICU	Interrupt request register 181	IR181	8	8	2	ICLK
○	○	○	0008 70B6h	ICU	Interrupt request register 182	IR182	8	8	2	ICLK
○	○	○	0008 70B7h	ICU	Interrupt request register 183	IR183	8	8	2	ICLK
○	○	○	0008 70B8h	ICU	Interrupt request register 184	IR184	8	8	2	ICLK

**Table 4.1 List of I/O Registers (Address Order) (7 / 46)**

176-pin	144-pin	100-pin	Address	Module Symbol	Register Name	Register Symbol	Number of Bits	Access Size	Number of Access States	
									ICLK≥PCLK	ICLK<PCLK
○	○	○	0008 70B9h	ICU	Interrupt request register 185	IR185	8	8	2 ICLK	
○	○	×	0008 70BAh	ICU	Interrupt request register 186	IR186	8	8	2 ICLK	
○	○	×	0008 70BBh	ICU	Interrupt request register 187	IR187	8	8	2 ICLK	
○	○	×	0008 70BCh	ICU	Interrupt request register 188	IR188	8	8	2 ICLK	
○	○	×	0008 70BDh	ICU	Interrupt request register 189	IR189	8	8	2 ICLK	
○	○	○	0008 70BEh	ICU	Interrupt request register 190	IR190	8	8	2 ICLK	
○	○	○	0008 70BFh	ICU	Interrupt request register 191	IR191	8	8	2 ICLK	
○	○	○	0008 70C0h	ICU	Interrupt request register 192	IR192	8	8	2 ICLK	
○	○	○	0008 70C1h	ICU	Interrupt request register 193	IR193	8	8	2 ICLK	
○	○	×	0008 70C2h	ICU	Interrupt request register 194	IR194	8	8	2 ICLK	
○	○	×	0008 70C3h	ICU	Interrupt request register 195	IR195	8	8	2 ICLK	
○	○	×	0008 70C4h	ICU	Interrupt request register 196	IR196	8	8	2 ICLK	
○	○	×	0008 70C5h	ICU	Interrupt request register 197	IR197	8	8	2 ICLK	
○	○	○	0008 70C6h	ICU	Interrupt request register 198	IR198	8	8	2 ICLK	
○	○	○	0008 70C7h	ICU	Interrupt request register 199	IR199	8	8	2 ICLK	
○	○	○	0008 70C8h	ICU	Interrupt request register 200	IR200	8	8	2 ICLK	
○	○	○	0008 70C9h	ICU	Interrupt request register 201	IR201	8	8	2 ICLK	
○	○	○	0008 70CAh	ICU	Interrupt request register 202	IR202	8	8	2 ICLK	
○	○	○	0008 70CBh	ICU	Interrupt request register 203	IR203	8	8	2 ICLK	
○	○	○	0008 70D6h	ICU	Interrupt request register 214	IR214	8	8	2 ICLK	
○	○	○	0008 70D7h	ICU	Interrupt request register 215	IR215	8	8	2 ICLK	
○	○	○	0008 70D8h	ICU	Interrupt request register 216	IR216	8	8	2 ICLK	
○	○	○	0008 70D9h	ICU	Interrupt request register 217	IR217	8	8	2 ICLK	
○	○	○	0008 70DAh	ICU	Interrupt request register 218	IR218	8	8	2 ICLK	
○	○	○	0008 70DBh	ICU	Interrupt request register 219	IR219	8	8	2 ICLK	
○	○	○	0008 70DCh	ICU	Interrupt request register 220	IR220	8	8	2 ICLK	
○	○	○	0008 70DDh	ICU	Interrupt request register 221	IR221	8	8	2 ICLK	
○	○	○	0008 70DEh	ICU	Interrupt request register 222	IR222	8	8	2 ICLK	
○	○	○	0008 70DFh	ICU	Interrupt request register 223	IR223	8	8	2 ICLK	
○	○	○	0008 70E0h	ICU	Interrupt request register 224	IR224	8	8	2 ICLK	
○	○	○	0008 70E1h	ICU	Interrupt request register 225	IR225	8	8	2 ICLK	
○	○	×	0008 70E2h	ICU	Interrupt request register 226	IR226	8	8	2 ICLK	
○	○	×	0008 70E3h	ICU	Interrupt request register 227	IR227	8	8	2 ICLK	
○	○	×	0008 70E4h	ICU	Interrupt request register 228	IR228	8	8	2 ICLK	
○	○	○	0008 70E5h	ICU	Interrupt request register 229	IR229	8	8	2 ICLK	
○	○	○	0008 70E6h	ICU	Interrupt request register 230	IR230	8	8	2 ICLK	
○	○	○	0008 70E7h	ICU	Interrupt request register 231	IR231	8	8	2 ICLK	
○	○	○	0008 70E8h	ICU	Interrupt request register 232	IR232	8	8	2 ICLK	
○	○	○	0008 70E9h	ICU	Interrupt request register 233	IR233	8	8	2 ICLK	
○	○	○	0008 70EAh	ICU	Interrupt request register 234	IR234	8	8	2 ICLK	
○	○	×	0008 70EBh	ICU	Interrupt request register 235	IR235	8	8	2 ICLK	
○	○	×	0008 70ECh	ICU	Interrupt request register 236	IR236	8	8	2 ICLK	
○	○	×	0008 70EDh	ICU	Interrupt request register 237	IR237	8	8	2 ICLK	
○	○	○	0008 70EEh	ICU	Interrupt request register 238	IR238	8	8	2 ICLK	
○	○	○	0008 70EFh	ICU	Interrupt request register 239	IR239	8	8	2 ICLK	
○	○	○	0008 70F0h	ICU	Interrupt request register 240	IR240	8	8	2 ICLK	
○	○	○	0008 70F1h	ICU	Interrupt request register 241	IR241	8	8	2 ICLK	
○	○	○	0008 70F2h	ICU	Interrupt request register 242	IR242	8	8	2 ICLK	
○	○	○	0008 70F3h	ICU	Interrupt request register 243	IR243	8	8	2 ICLK	
○	○	×	0008 70F4h	ICU	Interrupt request register 244	IR244	8	8	2 ICLK	
○	○	×	0008 70F5h	ICU	Interrupt request register 245	IR245	8	8	2 ICLK	
○	○	×	0008 70F6h	ICU	Interrupt request register 246	IR246	8	8	2 ICLK	



**Table 4.1 List of I/O Registers (Address Order) (8 / 46)**

176-pin	144-pin	100-pin	Address	Module Symbol	Register Name	Register Symbol	Number of Bits	Access Size	Number of Access States	
									ICLK≥PCLK	ICLK<PCLK
○	○	×	0008 70F7h	ICU	Interrupt request register 247	IR247	8	8	2 ICLK	
○	○	×	0008 70F8h	ICU	Interrupt request register 248	IR248	8	8	2 ICLK	
○	○	×	0008 70F9h	ICU	Interrupt request register 249	IR249	8	8	2 ICLK	
○	○	○	0008 70FAh	ICU	Interrupt request register 250	IR250	8	8	2 ICLK	
○	○	○	0008 70FBh	ICU	Interrupt request register 251	IR251	8	8	2 ICLK	
○	○	○	0008 70FCh	ICU	Interrupt request register 252	IR252	8	8	2 ICLK	
○	○	○	0008 70FDh	ICU	Interrupt request register 253	IR253	8	8	2 ICLK	
○	○	○	0008 711Bh	ICU	DTC activation enable register 027	DT CER027	8	8	2 ICLK	
○	○	○	0008 711Ch	ICU	DTC activation enable register 028	DT CER028	8	8	2 ICLK	
○	○	○	0008 711Dh	ICU	DTC activation enable register 029	DT CER029	8	8	2 ICLK	
○	○	○	0008 711Eh	ICU	DTC activation enable register 030	DT CER030	8	8	2 ICLK	
○	○	○	0008 711Fh	ICU	DTC activation enable register 031	DT CER031	8	8	2 ICLK	
○	○	○	0008 7121h	ICU	DTC activation enable register 033	DT CER033	8	8	2 ICLK	
○	○	○	0008 7122h	ICU	DTC activation enable register 034	DT CER034	8	8	2 ICLK	
○	×	×	0008 7124h	ICU	DTC activation enable register 036	DT CER036	8	8	2 ICLK	
○	×	×	0008 7125h	ICU	DTC activation enable register 037	DT CER037	8	8	2 ICLK	
○	○	○	0008 7127h	ICU	DTC activation enable register 039	DT CER039	8	8	2 ICLK	
○	○	○	0008 7128h	ICU	DTC activation enable register 040	DT CER040	8	8	2 ICLK	
○	○	○	0008 712Ah	ICU	DTC activation enable register 042	DT CER042	8	8	2 ICLK	
○	○	○	0008 712Bh	ICU	DTC activation enable register 043	DT CER043	8	8	2 ICLK	
○	○	×	0008 712Dh	ICU	DTC activation enable register 045	DT CER045	8	8	2 ICLK	
○	○	×	0008 712Eh	ICU	DTC activation enable register 046	DT CER046	8	8	2 ICLK	
○	○	○	0008 7140h	ICU	DTC activation enable register 064	DT CER064	8	8	2 ICLK	
○	○	○	0008 7141h	ICU	DTC activation enable register 065	DT CER065	8	8	2 ICLK	
○	○	○	0008 7142h	ICU	DTC activation enable register 066	DT CER066	8	8	2 ICLK	
○	○	○	0008 7143h	ICU	DTC activation enable register 067	DT CER067	8	8	2 ICLK	
○	○	○	0008 7144h	ICU	DTC activation enable register 068	DT CER068	8	8	2 ICLK	
○	○	○	0008 7145h	ICU	DTC activation enable register 069	DT CER069	8	8	2 ICLK	
○	○	○	0008 7146h	ICU	DTC activation enable register 070	DT CER070	8	8	2 ICLK	
○	○	○	0008 7147h	ICU	DTC activation enable register 071	DT CER071	8	8	2 ICLK	
○	○	○	0008 7148h	ICU	DTC activation enable register 072	DT CER072	8	8	2 ICLK	
○	○	○	0008 7149h	ICU	DTC activation enable register 073	DT CER073	8	8	2 ICLK	
○	○	○	0008 714Ah	ICU	DTC activation enable register 074	DT CER074	8	8	2 ICLK	
○	○	○	0008 714Bh	ICU	DTC activation enable register 075	DT CER075	8	8	2 ICLK	
○	○	○	0008 714Ch	ICU	DTC activation enable register 076	DT CER076	8	8	2 ICLK	
○	○	○	0008 714Dh	ICU	DTC activation enable register 077	DT CER077	8	8	2 ICLK	
○	○	○	0008 714Eh	ICU	DTC activation enable register 078	DT CER078	8	8	2 ICLK	
○	○	○	0008 714Fh	ICU	DTC activation enable register 079	DT CER079	8	8	2 ICLK	
○	○	○	0008 7162h	ICU	DTC activation enable register 098	DT CER098	8	8	2 ICLK	
○	○	○	0008 7166h	ICU	DTC activation enable register 102	DT CER102	8	8	2 ICLK	
○	○	○	0008 717Eh	ICU	DTC activation enable register 126	DT CER126	8	8	2 ICLK	
○	○	○	0008 717Fh	ICU	DTC activation enable register 127	DT CER127	8	8	2 ICLK	
○	○	○	0008 7180h	ICU	DTC activation enable register 128	DT CER128	8	8	2 ICLK	
○	○	○	0008 7181h	ICU	DTC activation enable register 129	DT CER129	8	8	2 ICLK	
○	○	○	0008 7182h	ICU	DTC activation enable register 130	DT CER130	8	8	2 ICLK	
○	○	○	0008 7183h	ICU	DTC activation enable register 131	DT CER131	8	8	2 ICLK	
○	○	○	0008 7184h	ICU	DTC activation enable register 132	DT CER132	8	8	2 ICLK	
○	○	○	0008 7185h	ICU	DTC activation enable register 133	DT CER133	8	8	2 ICLK	
○	○	○	0008 7186h	ICU	DTC activation enable register 134	DT CER134	8	8	2 ICLK	
○	○	○	0008 7187h	ICU	DTC activation enable register 135	DT CER135	8	8	2 ICLK	
○	○	○	0008 7188h	ICU	DTC activation enable register 136	DT CER136	8	8	2 ICLK	
○	○	○	0008 7189h	ICU	DTC activation enable register 137	DT CER137	8	8	2 ICLK	



**Table 4.1 List of I/O Registers (Address Order) (9 / 46)**

176-pin	144-pin	100-pin	Address	Module Symbol	Register Name	Register Symbol	Number of Bits	Access Size	Number of Access States	
									ICLK≥PCLK	ICLK<PCLK
○	○	○	0008 718Ah	ICU	DTC activation enable register 138	DT CER138	8	8	2 ICLK	
○	○	○	0008 718Bh	ICU	DTC activation enable register 139	DT CER139	8	8	2 ICLK	
○	○	○	0008 718Ch	ICU	DTC activation enable register 140	DT CER140	8	8	2 ICLK	
○	○	○	0008 718Dh	ICU	DTC activation enable register 141	DT CER141	8	8	2 ICLK	
○	○	○	0008 718Eh	ICU	DTC activation enable register 142	DT CER142	8	8	2 ICLK	
○	○	○	0008 718Fh	ICU	DTC activation enable register 143	DT CER143	8	8	2 ICLK	
○	○	○	0008 7190h	ICU	DTC activation enable register 144	DT CER144	8	8	2 ICLK	
○	○	○	0008 7191h	ICU	DTC activation enable register 145	DT CER145	8	8	2 ICLK	
○	○	○	0008 7194h	ICU	DTC activation enable register 148	DT CER148	8	8	2 ICLK	
○	○	○	0008 7195h	ICU	DTC activation enable register 149	DT CER149	8	8	2 ICLK	
○	○	○	0008 7196h	ICU	DTC activation enable register 150	DT CER150	8	8	2 ICLK	
○	○	○	0008 7197h	ICU	DTC activation enable register 151	DT CER151	8	8	2 ICLK	
○	○	○	0008 7198h	ICU	DTC activation enable register 152	DT CER152	8	8	2 ICLK	
○	○	○	0008 7199h	ICU	DTC activation enable register 153	DT CER153	8	8	2 ICLK	
○	○	○	0008 719Ah	ICU	DTC activation enable register 154	DT CER154	8	8	2 ICLK	
○	○	○	0008 719Bh	ICU	DTC activation enable register 155	DT CER155	8	8	2 ICLK	
○	○	○	0008 719Ch	ICU	DTC activation enable register 156	DT CER156	8	8	2 ICLK	
○	○	○	0008 719Dh	ICU	DTC activation enable register 157	DT CER157	8	8	2 ICLK	
○	○	○	0008 719Eh	ICU	DTC activation enable register 158	DT CER158	8	8	2 ICLK	
○	○	○	0008 719Fh	ICU	DTC activation enable register 159	DT CER159	8	8	2 ICLK	
○	○	○	0008 71A0h	ICU	DTC activation enable register 160	DT CER160	8	8	2 ICLK	
○	○	○	0008 71A1h	ICU	DTC activation enable register 161	DT CER161	8	8	2 ICLK	
○	○	○	0008 71A2h	ICU	DTC activation enable register 162	DT CER162	8	8	2 ICLK	
○	○	○	0008 71A3h	ICU	DTC activation enable register 163	DT CER163	8	8	2 ICLK	
○	○	×	0008 71A4h	ICU	DTC activation enable register 164	DT CER164	8	8	2 ICLK	
○	○	×	0008 71A5h	ICU	DTC activation enable register 165	DT CER165	8	8	2 ICLK	
○	○	○	0008 71AAh	ICU	DTC activation enable register 170	DT CER170	8	8	2 ICLK	
○	○	○	0008 71ABh	ICU	DTC activation enable register 171	DT CER171	8	8	2 ICLK	
○	○	○	0008 71ADh	ICU	DTC activation enable register 173	DT CER173	8	8	2 ICLK	
○	○	○	0008 71AEh	ICU	DTC activation enable register 174	DT CER174	8	8	2 ICLK	
○	○	○	0008 71B0h	ICU	DTC activation enable register 176	DT CER176	8	8	2 ICLK	
○	○	○	0008 71B1h	ICU	DTC activation enable register 177	DT CER177	8	8	2 ICLK	
○	○	○	0008 71B3h	ICU	DTC activation enable register 179	DT CER179	8	8	2 ICLK	
○	○	○	0008 71B4h	ICU	DTC activation enable register 180	DT CER180	8	8	2 ICLK	
○	○	○	0008 71B7h	ICU	DTC activation enable register 183	DT CER183	8	8	2 ICLK	
○	○	○	0008 71B8h	ICU	DTC activation enable register 184	DT CER184	8	8	2 ICLK	
○	○	×	0008 71BBh	ICU	DTC activation enable register 187	DT CER187	8	8	2 ICLK	
○	○	×	0008 71BCh	ICU	DTC activation enable register 188	DT CER188	8	8	2 ICLK	
○	○	○	0008 71BFh	ICU	DTC activation enable register 191	DT CER191	8	8	2 ICLK	
○	○	○	0008 71C0h	ICU	DTC activation enable register 192	DT CER192	8	8	2 ICLK	
○	○	×	0008 71C3h	ICU	DTC activation enable register 195	DT CER195	8	8	2 ICLK	
○	○	×	0008 71C4h	ICU	DTC activation enable register 196	DT CER196	8	8	2 ICLK	
○	○	○	0008 71C6h	ICU	DTC activation enable register 198	DT CER198	8	8	2 ICLK	
○	○	○	0008 71C7h	ICU	DTC activation enable register 199	DT CER199	8	8	2 ICLK	
○	○	○	0008 71C8h	ICU	DTC activation enable register 200	DT CER200	8	8	2 ICLK	
○	○	○	0008 71C9h	ICU	DTC activation enable register 201	DT CER201	8	8	2 ICLK	
○	○	○	0008 71CAh	ICU	DTC activation enable register 202	DT CER202	8	8	2 ICLK	
○	○	○	0008 71CBh	ICU	DTC activation enable register 203	DT CER203	8	8	2 ICLK	
○	○	○	0008 71D6h	ICU	DTC activation enable register 214	DT CER214	8	8	2 ICLK	
○	○	○	0008 71D7h	ICU	DTC activation enable register 215	DT CER215	8	8	2 ICLK	
○	○	○	0008 71D9h	ICU	DTC activation enable register 217	DT CER217	8	8	2 ICLK	
○	○	○	0008 71DAh	ICU	DTC activation enable register 218	DT CER218	8	8	2 ICLK	

**Table 4.1 List of I/O Registers (Address Order) (10 / 46)**

176-pin	144-pin	100-pin	Address	Module Symbol	Register Name	Register Symbol	Number of Bits	Access Size	Number of Access States	
									ICLK≥PCLK	ICLK<PCLK
○	○	○	0008 71DCh	ICU	DTC activation enable register 220	DT CER220	8	8	2 ICLK	
○	○	○	0008 71DDh	ICU	DTC activation enable register 221	DT CER221	8	8	2 ICLK	
○	○	○	0008 71DFh	ICU	DTC activation enable register 223	DT CER223	8	8	2 ICLK	
○	○	○	0008 71E0h	ICU	DTC activation enable register 224	DT CER224	8	8	2 ICLK	
○	○	x	0008 71E2h	ICU	DTC activation enable register 226	DT CER226	8	8	2 ICLK	
○	○	x	0008 71E3h	ICU	DTC activation enable register 227	DT CER227	8	8	2 ICLK	
○	○	○	0008 71E5h	ICU	DTC activation enable register 229	DT CER229	8	8	2 ICLK	
○	○	○	0008 71E6h	ICU	DTC activation enable register 230	DT CER230	8	8	2 ICLK	
○	○	○	0008 71E8h	ICU	DTC activation enable register 232	DT CER232	8	8	2 ICLK	
○	○	○	0008 71E9h	ICU	DTC activation enable register 233	DT CER233	8	8	2 ICLK	
○	○	x	0008 71EBh	ICU	DTC activation enable register 235	DT CER235	8	8	2 ICLK	
○	○	x	0008 71ECh	ICU	DTC activation enable register 236	DT CER236	8	8	2 ICLK	
○	○	○	0008 71EEh	ICU	DTC activation enable register 238	DT CER238	8	8	2 ICLK	
○	○	○	0008 71EFh	ICU	DTC activation enable register 239	DT CER239	8	8	2 ICLK	
○	○	○	0008 71F1h	ICU	DTC activation enable register 241	DT CER241	8	8	2 ICLK	
○	○	○	0008 71F2h	ICU	DTC activation enable register 242	DT CER242	8	8	2 ICLK	
○	○	x	0008 71F4h	ICU	DTC activation enable register 244	DT CER244	8	8	2 ICLK	
○	○	x	0008 71F5h	ICU	DTC activation enable register 245	DT CER245	8	8	2 ICLK	
○	○	x	0008 71F7h	ICU	DTC activation enable register 247	DT CER247	8	8	2 ICLK	
○	○	x	0008 71F8h	ICU	DTC activation enable register 248	DT CER248	8	8	2 ICLK	
○	○	○	0008 71FAh	ICU	DTC activation enable register 250	DT CER250	8	8	2 ICLK	
○	○	○	0008 71FBh	ICU	DTC activation enable register 251	DT CER251	8	8	2 ICLK	
○	○	○	0008 7202h	ICU	Interrupt request enable register 02	IER02	8	8	2 ICLK	
○	○	○	0008 7203h	ICU	Interrupt request enable register 03	IER03	8	8	2 ICLK	
○	○	○	0008 7204h	ICU	Interrupt request enable register 04	IER04	8	8	2 ICLK	
○	○	○	0008 7205h	ICU	Interrupt request enable register 05	IER05	8	8	2 ICLK	
○	○	○	0008 7206h	ICU	Interrupt request enable register 06	IER06	8	8	2 ICLK	
○	○	○	0008 7207h	ICU	Interrupt request enable register 07	IER07	8	8	2 ICLK	
○	○	○	0008 7208h	ICU	Interrupt request enable register 08	IER08	8	8	2 ICLK	
○	○	○	0008 7209h	ICU	Interrupt request enable register 09	IER09	8	8	2 ICLK	
○	○	○	0008 720Bh	ICU	Interrupt request enable register 0B	IER0B	8	8	2 ICLK	
○	○	○	0008 720Ch	ICU	Interrupt request enable register 0C	IER0C	8	8	2 ICLK	
○	○	○	0008 720Dh	ICU	Interrupt request enable register 0D	IER0D	8	8	2 ICLK	
○	○	○	0008 720Eh	ICU	Interrupt request enable register 0E	IER0E	8	8	2 ICLK	
○	○	○	0008 720Fh	ICU	Interrupt request enable register 0F	IER0F	8	8	2 ICLK	
○	○	○	0008 7210h	ICU	Interrupt request enable register 10	IER10	8	8	2 ICLK	
○	○	○	0008 7211h	ICU	Interrupt request enable register 11	IER11	8	8	2 ICLK	
○	○	○	0008 7212h	ICU	Interrupt request enable register 12	IER12	8	8	2 ICLK	
○	○	○	0008 7213h	ICU	Interrupt request enable register 13	IER13	8	8	2 ICLK	
○	○	○	0008 7214h	ICU	Interrupt request enable register 14	IER14	8	8	2 ICLK	
○	○	○	0008 7215h	ICU	Interrupt request enable register 15	IER15	8	8	2 ICLK	
○	○	○	0008 7216h	ICU	Interrupt request enable register 16	IER16	8	8	2 ICLK	
○	○	○	0008 7217h	ICU	Interrupt request enable register 17	IER17	8	8	2 ICLK	
○	○	○	0008 7218h	ICU	Interrupt request enable register 18	IER18	8	8	2 ICLK	
○	○	○	0008 7219h	ICU	Interrupt request enable register 19	IER19	8	8	2 ICLK	
○	○	○	0008 721Ah	ICU	Interrupt request enable register 1A	IER1A	8	8	2 ICLK	
○	○	○	0008 721Bh	ICU	Interrupt request enable register 1B	IER1B	8	8	2 ICLK	
○	○	○	0008 721Ch	ICU	Interrupt request enable register 1C	IER1C	8	8	2 ICLK	
○	○	○	0008 721Dh	ICU	Interrupt request enable register 1D	IER1D	8	8	2 ICLK	
○	○	○	0008 721Eh	ICU	Interrupt request enable register 1E	IER1E	8	8	2 ICLK	
○	○	○	0008 721Fh	ICU	Interrupt request enable register 1F	IER1F	8	8	2 ICLK	
○	○	○	0008 72E0h	ICU	Software interrupt activation register	SWINTR	8	8	2 ICLK	

**Table 4.1 List of I/O Registers (Address Order) (11 / 46)**

176-pin	144-pin	100-pin	Address	Module Symbol	Register Name	Register Symbol	Number of Bits	Access Size	Number of Access States	
									ICLK≥PCLK	ICLK<PCLK
○	○	○	0008 72F0h	ICU	Fast interrupt register	FIR	16	16	2 ICLK	
○	○	○	0008 7300h	ICU	Interrupt source priority register 000	IPR000	8	8	2 ICLK	
○	○	○	0008 7301h	ICU	Interrupt source priority register 001	IPR001	8	8	2 ICLK	
○	○	○	0008 7302h	ICU	Interrupt source priority register 002	IPR002	8	8	2 ICLK	
○	○	○	0008 7303h	ICU	Interrupt source priority register 003	IPR003	8	8	2 ICLK	
○	○	○	0008 7304h	ICU	Interrupt source priority register 004	IPR004	8	8	2 ICLK	
○	○	○	0008 7305h	ICU	Interrupt source priority register 005	IPR005	8	8	2 ICLK	
○	○	○	0008 7306h	ICU	Interrupt source priority register 006	IPR006	8	8	2 ICLK	
○	○	○	0008 7307h	ICU	Interrupt source priority register 007	IPR007	8	8	2 ICLK	
○	○	○	0008 7320h	ICU	Interrupt source priority register 032	IPR032	8	8	2 ICLK	
○	○	○	0008 7321h	ICU	Interrupt source priority register 033	IPR033	8	8	2 ICLK	
○	○	○	0008 7322h	ICU	Interrupt source priority register 034	IPR034	8	8	2 ICLK	
○	○	○	0008 7323h	ICU	Interrupt source priority register 035	IPR035	8	8	2 ICLK	
○	×	×	0008 7324h	ICU	Interrupt source priority register 036	IPR036	8	8	2 ICLK	
○	×	×	0008 7325h	ICU	Interrupt source priority register 037	IPR037	8	8	2 ICLK	
○	×	×	0008 7326h	ICU	Interrupt source priority register 038	IPR038	8	8	2 ICLK	
○	○	○	0008 7327h	ICU	Interrupt source priority register 039	IPR039	8	8	2 ICLK	
○	○	○	0008 732Ah	ICU	Interrupt source priority register 042	IPR042	8	8	2 ICLK	
○	○	×	0008 732Dh	ICU	Interrupt source priority register 045	IPR045	8	8	2 ICLK	
○	○	○*1	0008 7330h	ICU	Interrupt source priority register 048	IPR048	8	8	2 ICLK	
○	○	○	0008 7334h	ICU	Interrupt source priority register 052	IPR052	8	8	2 ICLK	
○*2	○*2	×	0008 7338h	ICU	Interrupt source priority register 056	IPR056	8	8	2 ICLK	
○	○	○	0008 733Eh	ICU	Interrupt source priority register 062	IPR062	8	8	2 ICLK	
○	○	○	0008 7340h	ICU	Interrupt source priority register 064	IPR064	8	8	2 ICLK	
○	○	○	0008 7341h	ICU	Interrupt source priority register 065	IPR065	8	8	2 ICLK	
○	○	○	0008 7342h	ICU	Interrupt source priority register 066	IPR066	8	8	2 ICLK	
○	○	○	0008 7343h	ICU	Interrupt source priority register 067	IPR067	8	8	2 ICLK	
○	○	○	0008 7344h	ICU	Interrupt source priority register 068	IPR068	8	8	2 ICLK	
○	○	○	0008 7345h	ICU	Interrupt source priority register 069	IPR069	8	8	2 ICLK	
○	○	○	0008 7346h	ICU	Interrupt source priority register 070	IPR070	8	8	2 ICLK	
○	○	○	0008 7347h	ICU	Interrupt source priority register 071	IPR071	8	8	2 ICLK	
○	○	○	0008 7348h	ICU	Interrupt source priority register 072	IPR072	8	8	2 ICLK	
○	○	○	0008 7349h	ICU	Interrupt source priority register 073	IPR073	8	8	2 ICLK	
○	○	○	0008 734Ah	ICU	Interrupt source priority register 074	IPR074	8	8	2 ICLK	
○	○	○	0008 734Bh	ICU	Interrupt source priority register 075	IPR075	8	8	2 ICLK	
○	○	○	0008 734Ch	ICU	Interrupt source priority register 076	IPR076	8	8	2 ICLK	
○	○	○	0008 734Dh	ICU	Interrupt source priority register 077	IPR077	8	8	2 ICLK	
○	○	○	0008 734Eh	ICU	Interrupt source priority register 078	IPR078	8	8	2 ICLK	
○	○	○	0008 734Fh	ICU	Interrupt source priority register 079	IPR079	8	8	2 ICLK	
○	○	○	0008 735Ah	ICU	Interrupt source priority register 090	IPR090	8	8	2 ICLK	
○	×	×	0008 735Bh	ICU	Interrupt source priority register 091	IPR091	8	8	2 ICLK	
○	○	○	0008 735Ch	ICU	Interrupt source priority register 092	IPR092	8	8	2 ICLK	
○	○	○	0008 735Dh	ICU	Interrupt source priority register 093	IPR093	8	8	2 ICLK	
○	○	○	0008 7362h	ICU	Interrupt source priority register 098	IPR098	8	8	2 ICLK	
○	○	○	0008 7366h	ICU	Interrupt source priority register 102	IPR102	8	8	2 ICLK	
○	○	○	0008 736Ah	ICU	Interrupt source priority register 106	IPR106	8	8	2 ICLK	
○	○	○	0008 736Bh	ICU	Interrupt source priority register 107	IPR107	8	8	2 ICLK	
○	○	○	0008 736Ch	ICU	Interrupt source priority register 108	IPR108	8	8	2 ICLK	
○	○	○	0008 736Dh	ICU	Interrupt source priority register 109	IPR109	8	8	2 ICLK	
○	○	○	0008 736Eh	ICU	Interrupt source priority register 110	IPR110	8	8	2 ICLK	
○	○	×	0008 736Fh	ICU	Interrupt source priority register 111	IPR111	8	8	2 ICLK	
○	○	×	0008 7370h	ICU	Interrupt source priority register 112	IPR112	8	8	2 ICLK	

**Table 4.1 List of I/O Registers (Address Order) (12 / 46)**

176-pin	144-pin	100-pin	Address	Module Symbol	Register Name	Register Symbol	Number of Bits	Access Size	Number of Access States	
									ICLK≥PCLK	ICLK<PCLK
○	○	○	0008 7372h	ICU	Interrupt source priority register 114	IPR114	8	8	2	ICLK
○	○	○	0008 737Ah	ICU	Interrupt source priority register 122	IPR122	8	8	2	ICLK
○	○	○	0008 737Eh	ICU	Interrupt source priority register 126	IPR126	8	8	2	ICLK
○	○	○	0008 7382h	ICU	Interrupt source priority register 130	IPR130	8	8	2	ICLK
○	○	○	0008 7384h	ICU	Interrupt source priority register 132	IPR132	8	8	2	ICLK
○	○	○	0008 7386h	ICU	Interrupt source priority register 134	IPR134	8	8	2	ICLK
○	○	○	0008 738Ah	ICU	Interrupt source priority register 138	IPR138	8	8	2	ICLK
○	○	○	0008 738Ch	ICU	Interrupt source priority register 140	IPR140	8	8	2	ICLK
○	○	○	0008 738Eh	ICU	Interrupt source priority register 142	IPR142	8	8	2	ICLK
○	○	○	0008 7392h	ICU	Interrupt source priority register 146	IPR146	8	8	2	ICLK
○	○	○	0008 7394h	ICU	Interrupt source priority register 148	IPR148	8	8	2	ICLK
○	○	○	0008 7396h	ICU	Interrupt source priority register 150	IPR150	8	8	2	ICLK
○	○	○	0008 7398h	ICU	Interrupt source priority register 152	IPR152	8	8	2	ICLK
○	○	○	0008 739Ch	ICU	Interrupt source priority register 156	IPR156	8	8	2	ICLK
○	○	○	0008 73A0h	ICU	Interrupt source priority register 160	IPR160	8	8	2	ICLK
○	○	○	0008 73A1h	ICU	Interrupt source priority register 161	IPR161	8	8	2	ICLK
○	○	×	0008 73A4h	ICU	Interrupt source priority register 164	IPR164	8	8	2	ICLK
○	○	○	0008 73A6h	ICU	Interrupt source priority register 166	IPR166	8	8	2	ICLK
○	○	○	0008 73AAh	ICU	Interrupt source priority register 170	IPR170	8	8	2	ICLK
○	○	○	0008 73ADh	ICU	Interrupt source priority register 173	IPR173	8	8	2	ICLK
○	○	○	0008 73B0h	ICU	Interrupt source priority register 176	IPR176	8	8	2	ICLK
○	○	○	0008 73B3h	ICU	Interrupt source priority register 179	IPR179	8	8	2	ICLK
○	○	○	0008 73B6h	ICU	Interrupt source priority register 182	IPR182	8	8	2	ICLK
○	○	○	0008 73B7h	ICU	Interrupt source priority register 183	IPR183	8	8	2	ICLK
○	○	○	0008 73B8h	ICU	Interrupt source priority register 184	IPR184	8	8	2	ICLK
○	○	○	0008 73B9h	ICU	Interrupt source priority register 185	IPR185	8	8	2	ICLK
○	○	×	0008 73BAh	ICU	Interrupt source priority register 186	IPR186	8	8	2	ICLK
○	○	×	0008 73BBh	ICU	Interrupt source priority register 187	IPR187	8	8	2	ICLK
○	○	×	0008 73BCh	ICU	Interrupt source priority register 188	IPR188	8	8	2	ICLK
○	○	×	0008 73BDh	ICU	Interrupt source priority register 189	IPR189	8	8	2	ICLK
○	○	○	0008 73BEh	ICU	Interrupt source priority register 190	IPR190	8	8	2	ICLK
○	○	○	0008 73BFh	ICU	Interrupt source priority register 191	IPR191	8	8	2	ICLK
○	○	○	0008 73C0h	ICU	Interrupt source priority register 192	IPR192	8	8	2	ICLK
○	○	○	0008 73C1h	ICU	Interrupt source priority register 193	IPR193	8	8	2	ICLK
○	○	×	0008 73C2h	ICU	Interrupt source priority register 194	IPR194	8	8	2	ICLK
○	○	×	0008 73C3h	ICU	Interrupt source priority register 195	IPR195	8	8	2	ICLK
○	○	×	0008 73C4h	ICU	Interrupt source priority register 196	IPR196	8	8	2	ICLK
○	○	×	0008 73C5h	ICU	Interrupt source priority register 197	IPR197	8	8	2	ICLK
○	○	○	0008 73C6h	ICU	Interrupt source priority register 198	IPR198	8	8	2	ICLK
○	○	○	0008 73C7h	ICU	Interrupt source priority register 199	IPR199	8	8	2	ICLK
○	○	○	0008 73C8h	ICU	Interrupt source priority register 200	IPR200	8	8	2	ICLK
○	○	○	0008 73C9h	ICU	Interrupt source priority register 201	IPR201	8	8	2	ICLK
○	○	○	0008 73CAh	ICU	Interrupt source priority register 202	IPR202	8	8	2	ICLK
○	○	○	0008 73CBh	ICU	Interrupt source priority register 203	IPR203	8	8	2	ICLK
○	○	○	0008 73D6h	ICU	Interrupt source priority register 214	IPR214	8	8	2	ICLK
○	○	○	0008 73D9h	ICU	Interrupt source priority register 217	IPR217	8	8	2	ICLK
○	○	○	0008 73DCh	ICU	Interrupt source priority register 220	IPR220	8	8	2	ICLK
○	○	○	0008 73DFh	ICU	Interrupt source priority register 223	IPR223	8	8	2	ICLK
○	○	×	0008 73E2h	ICU	Interrupt source priority register 226	IPR226	8	8	2	ICLK
○	○	○	0008 73E5h	ICU	Interrupt source priority register 229	IPR229	8	8	2	ICLK
○	○	○	0008 73E8h	ICU	Interrupt source priority register 232	IPR232	8	8	2	ICLK
○	○	×	0008 73EBh	ICU	Interrupt source priority register 235	IPR235	8	8	2	ICLK

**Table 4.1 List of I/O Registers (Address Order) (13 / 46)**

176-pin	144-pin	100-pin	Address	Module Symbol	Register Name	Register Symbol	Number of Bits	Access Size	Number of Access States	
									ICLK≥PCLK	ICLK<PCLK
○	○	○	0008 73EEh	ICU	Interrupt source priority register 238	IPR238	8	8	2 ICLK	
○	○	○	0008 73F1h	ICU	Interrupt source priority register 241	IPR241	8	8	2 ICLK	
○	○	×	0008 73F4h	ICU	Interrupt source priority register 244	IPR244	8	8	2 ICLK	
○	○	×	0008 73F7h	ICU	Interrupt source priority register 247	IPR247	8	8	2 ICLK	
○	○	○	0008 73FAh	ICU	Interrupt source priority register 250	IPR250	8	8	2 ICLK	
○	○	○	0008 73FDh	ICU	Interrupt source priority register 253	IPR253	8	8	2 ICLK	
○	○	○	0008 7400h	ICU	DMACA activation source select register 0	DMRSR0	8	8	2 ICLK	
○	○	○	0008 7404h	ICU	DMACA activation source select register 1	DMRSR1	8	8	2 ICLK	
○	○	○	0008 7408h	ICU	DMACA activation source select register 2	DMRSR2	8	8	2 ICLK	
○	○	○	0008 740Ch	ICU	DMACA activation source select register 3	DMRSR3	8	8	2 ICLK	
○	○	○	0008 7500h	ICU	IRQ control register 0	IRQCR0	8	8	2 ICLK	
○	○	○	0008 7501h	ICU	IRQ control register 1	IRQCR1	8	8	2 ICLK	
○	○	○	0008 7502h	ICU	IRQ control register 2	IRQCR2	8	8	2 ICLK	
○	○	○	0008 7503h	ICU	IRQ control register 3	IRQCR3	8	8	2 ICLK	
○	○	○	0008 7504h	ICU	IRQ control register 4	IRQCR4	8	8	2 ICLK	
○	○	○	0008 7505h	ICU	IRQ control register 5	IRQCR5	8	8	2 ICLK	
○	○	○	0008 7506h	ICU	IRQ control register 6	IRQCR6	8	8	2 ICLK	
○	○	○	0008 7507h	ICU	IRQ control register 7	IRQCR7	8	8	2 ICLK	
○	○	○	0008 7508h	ICU	IRQ control register 8	IRQCR8	8	8	2 ICLK	
○	○	○	0008 7509h	ICU	IRQ control register 9	IRQCR9	8	8	2 ICLK	
○	○	○	0008 750Ah	ICU	IRQ control register 10	IRQCR10	8	8	2 ICLK	
○	○	○	0008 750Bh	ICU	IRQ control register 11	IRQCR11	8	8	2 ICLK	
○	○	○	0008 750Ch	ICU	IRQ control register 12	IRQCR12	8	8	2 ICLK	
○	○	○	0008 750Dh	ICU	IRQ control register 13	IRQCR13	8	8	2 ICLK	
○	○	○	0008 750Eh	ICU	IRQ control register 14	IRQCR14	8	8	2 ICLK	
○	○	○	0008 750Fh	ICU	IRQ control register 15	IRQCR15	8	8	2 ICLK	
○	○	○	0008 7510h	ICU	IRQ pin digital filter enable register 0	IRQFLTE0	8	8	2 ICLK	
○	○	○	0008 7511h	ICU	IRQ pin digital filter enable register 1	IRQFLTE1	8	8	2 ICLK	
○	○	○	0008 7514h	ICU	IRQ pin digital filter enable register 0	IRQFLTC0	16	16	2 ICLK	
○	○	○	0008 7516h	ICU	IRQ pin digital filter enable register 1	IRQFLTC1	16	16	2 ICLK	
○	○	○	0008 7580h	ICU	Non-maskable interrupt status register	NMISR	8	8	2 ICLK	
○	○	○	0008 7581h	ICU	Non-maskable interrupt enable register	NMIER	8	8	2 ICLK	
○	○	○	0008 7582h	ICU	Non-maskable interrupt clear register	NMICLR	8	8	2 ICLK	
○	○	○	0008 7583h	ICU	NMI pin interrupt control register	NMICR	8	8	2 ICLK	
○	○	○	0008 7590h	ICU	NMI pin digital filter enable register	NMIFLTE	8	8	2 ICLK	
○	○	○	0008 7594h	ICU	NMI pin digital filter setting register	NMIFLTC	16	16	2 ICLK	
○	○	○	0008 8000h	CMT	Compare match timer start register 0	CMSTR0	16	16	2, 3 PCLKB	2 ICLK
○	○	○	0008 8002h	CMT0	Compare match timer control register	CMCR	16	16	2, 3 PCLKB	2 ICLK
○	○	○	0008 8004h	CMT0	Compare match timer counter	CMCNT	16	16	2, 3 PCLKB	2 ICLK
○	○	○	0008 8006h	CMT0	Compare match timer constant register	CMCOR	16	16	2, 3 PCLKB	2 ICLK
○	○	○	0008 8008h	CMT1	Compare match timer control register	CMCR	16	16	2, 3 PCLKB	2 ICLK
○	○	○	0008 800Ah	CMT1	Compare match timer counter	CMCNT	16	16	2, 3 PCLKB	2 ICLK
○	○	○	0008 800Ch	CMT1	Compare match timer constant register	CMCOR	16	16	2, 3 PCLKB	2 ICLK
○	○	○	0008 8010h	CMT	Compare match timer start register 1	CMSTR1	16	16	2, 3 PCLKB	2 ICLK
○	○	○	0008 8012h	CMT2	Compare match timer control register	CMCR	16	16	2, 3 PCLKB	2 ICLK
○	○	○	0008 8014h	CMT2	Compare match timer counter	CMCNT	16	16	2, 3 PCLKB	2 ICLK
○	○	○	0008 8016h	CMT2	Compare match timer constant register	CMCOR	16	16	2, 3 PCLKB	2 ICLK
○	○	○	0008 8018h	CMT3	Compare match timer control register	CMCR	16	16	2, 3 PCLKB	2 ICLK
○	○	○	0008 801Ah	CMT3	Compare match timer counter	CMCNT	16	16	2, 3 PCLKB	2 ICLK
○	○	○	0008 801Ch	CMT3	Compare match timer constant register	CMCOR	16	16	2, 3 PCLKB	2 ICLK
○	○	○	0008 8020h	WDT	WDT refresh register	WDTRR	8	8	2, 3 PCLKB	2 ICLK
○	○	○	0008 8022h	WDT	WDT control register	WDTCR	16	16	2, 3 PCLKB	2 ICLK

**Table 4.1 List of I/O Registers (Address Order) (14 / 46)**

176-pin	144-pin	100-pin	Address	Module Symbol	Register Name	Register Symbol	Number of Bits	Access Size	Number of Access States	
									ICLK $\geq$ PCLK	ICLK<PCLK
o	o	o	0008 8024h	WDT	WDT status register	WDTSR	16	16	2, 3 PCLKB	2 ICLK
o	o	o	0008 8026h	WDT	WDT reset control register	WDTRCR	8	8	2, 3 PCLKB	2 ICLK
o	o	o	0008 8030h	IWDT	IWDT refresh register	IWDTRR	8	8	2, 3 PCLKB	2 ICLK
o	o	o	0008 8032h	IWDT	IWDT control register	IWDTCR	16	16	2, 3 PCLKB	2 ICLK
o	o	o	0008 8034h	IWDT	IWDT status register	IWDTSR	16	16	2, 3 PCLKB	2 ICLK
o	o	o	0008 8036h	IWDT	IWDT reset control register	IWDTRCR	8	8	2, 3 PCLKB	2 ICLK
o	o	o	0008 8038h	IWDT	IWDT count stop control register	IWDTCSTPR	8	8	2, 3 PCLKB	2 ICLK
o	o	x	0008 80C0h	DA	D/A data register 0	DADR0	16	16	2, 3 PCLKB	2 ICLK
o	o	o	0008 80C2h	DA	D/A data register 1	DADR1	16	16	2, 3 PCLKB	2 ICLK
o	o	o	0008 80C4h	DA	D/A control register	DACR	8	8	2, 3 PCLKB	2 ICLK
o	o	o	0008 80C5h	DA	DADRm format select register	DADPR	8	8	2, 3 PCLKB	2 ICLK
o	o	o	0008 80C6h	DA	D/A A/D synchronous start control register	DAADSCR	8	8	2, 3 PCLKB	2 ICLK
o	o	o	0008 8100h	TPUA	Timer start register	TSTR	8	8	2, 3 PCLKB	2 ICLK
o	o	o	0008 8101h	TPUA	Timer synchronous register	TSYR	8	8	2, 3 PCLKB	2 ICLK
o	o	o	0008 8108h	TPU0	Noise filter control register	NFCR	8	8	2, 3 PCLKB	2 ICLK
o	o	o	0008 8109h	TPU1	Noise filter control register	NFCR	8	8	2, 3 PCLKB	2 ICLK
o	o	o	0008 810Ah	TPU2	Noise filter control register	NFCR	8	8	2, 3 PCLKB	2 ICLK
o	o	o	0008 810Bh	TPU3	Noise filter control register	NFCR	8	8	2, 3 PCLKB	2 ICLK
o	o	o	0008 810Ch	TPU4	Noise filter control register	NFCR	8	8	2, 3 PCLKB	2 ICLK
o	o	o	0008 810Dh	TPU5	Noise filter control register	NFCR	8	8	2, 3 PCLKB	2 ICLK
o	o	o	0008 8110h	TPU0	Timer control register	TCR	8	8	2, 3 PCLKB	2 ICLK
o	o	o	0008 8111h	TPU0	Timer mode register	TMDR	8	8	2, 3 PCLKB	2 ICLK
o	o	o	0008 8112h	TPU0	Timer I/O control register H	TIORH	8	8	2, 3 PCLKB	2 ICLK
o	o	o	0008 8113h	TPU0	Timer I/O control register L	TIORL	8	8	2, 3 PCLKB	2 ICLK
o	o	o	0008 8114h	TPU0	Timer interrupt enable register	TIER	8	8	2, 3 PCLKB	2 ICLK
o	o	o	0008 8115h	TPU0	Timer status register	TSR	8	8	2, 3 PCLKB	2 ICLK
o	o	o	0008 8116h	TPU0	Timer counter	TCNT	16	16	2, 3 PCLKB	2 ICLK
o	o	o	0008 8118h	TPU0	Timer general register A	TGRA	16	16	2, 3 PCLKB	2 ICLK
o	o	o	0008 811Ah	TPU0	Timer general register B	TGRB	16	16	2, 3 PCLKB	2 ICLK
o	o	o	0008 811Ch	TPU0	Timer general register C	TGRC	16	16	2, 3 PCLKB	2 ICLK
o	o	o	0008 811Eh	TPU0	Timer general register D	TGRD	16	16	2, 3 PCLKB	2 ICLK
o	o	o	0008 8120h	TPU1	Timer control register	TCR	8	8	2, 3 PCLKB	2 ICLK
o	o	o	0008 8121h	TPU1	Timer mode register	TMDR	8	8	2, 3 PCLKB	2 ICLK
o	o	o	0008 8122h	TPU1	Timer I/O control register	TIOR	8	8	2, 3 PCLKB	2 ICLK
o	o	o	0008 8124h	TPU1	Timer interrupt enable register	TIER	8	8	2, 3 PCLKB	2 ICLK
o	o	o	0008 8125h	TPU1	Timer status register	TSR	8	8	2, 3 PCLKB	2 ICLK
o	o	o	0008 8126h	TPU1	Timer counter	TCNT	16	16	2, 3 PCLKB	2 ICLK
o	o	o	0008 8128h	TPU1	Timer general register A	TGRA	16	16	2, 3 PCLKB	2 ICLK
o	o	o	0008 812Ah	TPU1	Timer general register B	TGRB	16	16	2, 3 PCLKB	2 ICLK
o	o	o	0008 8130h	TPU2	Timer control register	TCR	8	8	2, 3 PCLKB	2 ICLK
o	o	o	0008 8131h	TPU2	Timer mode register	TMDR	8	8	2, 3 PCLKB	2 ICLK
o	o	o	0008 8132h	TPU2	Timer I/O control register	TIOR	8	8	2, 3 PCLKB	2 ICLK
o	o	o	0008 8134h	TPU2	Timer interrupt enable register	TIER	8	8	2, 3 PCLKB	2 ICLK
o	o	o	0008 8135h	TPU2	Timer status register	TSR	8	8	2, 3 PCLKB	2 ICLK
o	o	o	0008 8136h	TPU2	Timer counter	TCNT	16	16	2, 3 PCLKB	2 ICLK
o	o	o	0008 8138h	TPU2	Timer general register A	TGRA	16	16	2, 3 PCLKB	2 ICLK
o	o	o	0008 813Ah	TPU2	Timer general register B	TGRB	16	16	2, 3 PCLKB	2 ICLK
o	o	o	0008 8140h	TPU3	Timer control register	TCR	8	8	2, 3 PCLKB	2 ICLK
o	o	o	0008 8141h	TPU3	Timer mode register	TMDR	8	8	2, 3 PCLKB	2 ICLK
o	o	o	0008 8142h	TPU3	Timer I/O control register H	TIORH	8	8	2, 3 PCLKB	2 ICLK
o	o	o	0008 8143h	TPU3	Timer I/O control register L	TIORL	8	8	2, 3 PCLKB	2 ICLK
o	o	o	0008 8144h	TPU3	Timer interrupt enable register	TIER	8	8	2, 3 PCLKB	2 ICLK

**Table 4.1 List of I/O Registers (Address Order) (15 / 46)**

176-pin	144-pin	100-pin	Address	Module Symbol	Register Name	Register Symbol	Number of Bits	Access Size	Number of Access States	
									ICLK≥PCLK	ICLK<PCLK
○	○	○	0008 8145h	TPU3	Timer status register	TSR	8	8	2, 3 PCLKB	2 ICLK
○	○	○	0008 8146h	TPU3	Timer counter	TCNT	16	16	2, 3 PCLKB	2 ICLK
○	○	○	0008 8148h	TPU3	Timer general register A	TGRA	16	16	2, 3 PCLKB	2 ICLK
○	○	○	0008 814Ah	TPU3	Timer general register B	TGRB	16	16	2, 3 PCLKB	2 ICLK
○	○	○	0008 814Ch	TPU3	Timer general register C	TGRC	16	16	2, 3 PCLKB	2 ICLK
○	○	○	0008 814Eh	TPU3	Timer general register D	TGRD	16	16	2, 3 PCLKB	2 ICLK
○	○	○	0008 8150h	TPU4	Timer control register	TCR	8	8	2, 3 PCLKB	2 ICLK
○	○	○	0008 8151h	TPU4	Timer mode register	TMDR	8	8	2, 3 PCLKB	2 ICLK
○	○	○	0008 8152h	TPU4	Timer I/O control register	TIOR	8	8	2, 3 PCLKB	2 ICLK
○	○	○	0008 8154h	TPU4	Timer interrupt enable register	TIER	8	8	2, 3 PCLKB	2 ICLK
○	○	○	0008 8155h	TPU4	Timer status register	TSR	8	8	2, 3 PCLKB	2 ICLK
○	○	○	0008 8156h	TPU4	Timer counter	TCNT	16	16	2, 3 PCLKB	2 ICLK
○	○	○	0008 8158h	TPU4	Timer general register A	TGRA	16	16	2, 3 PCLKB	2 ICLK
○	○	○	0008 815Ah	TPU4	Timer general register B	TGRB	16	16	2, 3 PCLKB	2 ICLK
○	○	○	0008 8160h	TPU5	Timer control register	TCR	8	8	2, 3 PCLKB	2 ICLK
○	○	○	0008 8161h	TPU5	Timer mode register	TMDR	8	8	2, 3 PCLKB	2 ICLK
○	○	○	0008 8162h	TPU5	Timer I/O control register	TIOR	8	8	2, 3 PCLKB	2 ICLK
○	○	○	0008 8164h	TPU5	Timer interrupt enable register	TIER	8	8	2, 3 PCLKB	2 ICLK
○	○	○	0008 8165h	TPU5	Timer status register	TSR	8	8	2, 3 PCLKB	2 ICLK
○	○	○	0008 8166h	TPU5	Timer counter	TCNT	16	16	2, 3 PCLKB	2 ICLK
○	○	○	0008 8168h	TPU5	Timer general register A	TGRA	16	16	2, 3 PCLKB	2 ICLK
○	○	○	0008 816Ah	TPU5	Timer general register B	TGRB	16	16	2, 3 PCLKB	2 ICLK
○	○	○	0008 8170h	TPUB	Timer start register	TSTR	8	8	2, 3 PCLKB	2 ICLK
○	○	×	0008 8171h	TPUB	Timer synchronous register	TSYR	8	8	2, 3 PCLKB	2 ICLK
○	○	×	0008 8178h	TPU6	Noise filter control register	NFCR	8	8	2, 3 PCLKB	2 ICLK
○	○	×	0008 8179h	TPU7	Noise filter control register	NFCR	8	8	2, 3 PCLKB	2 ICLK
○	○	×	0008 817Ah	TPU8	Noise filter control register	NFCR	8	8	2, 3 PCLKB	2 ICLK
○	○	×	0008 817Bh	TPU9	Noise filter control register	NFCR	8	8	2, 3 PCLKB	2 ICLK
○	○	×	0008 817Ch	TPU10	Noise filter control register	NFCR	8	8	2, 3 PCLKB	2 ICLK
○	○	×	0008 817Dh	TPU11	Noise filter control register	NFCR	8	8	2, 3 PCLKB	2 ICLK
○	○	×	0008 8180h	TPU6	Timer control register	TCR	8	8	2, 3 PCLKB	2 ICLK
○	○	×	0008 8181h	TPU6	Timer mode register	TMDR	8	8	2, 3 PCLKB	2 ICLK
○	○	×	0008 8182h	TPU6	Timer I/O control register H	TIORH	8	8	2, 3 PCLKB	2 ICLK
○	○	×	0008 8183h	TPU6	Timer I/O control register L	TIORL	8	8	2, 3 PCLKB	2 ICLK
○	○	×	0008 8184h	TPU6	Timer interrupt enable register	TIER	8	8	2, 3 PCLKB	2 ICLK
○	○	×	0008 8185h	TPU6	Timer status register	TSR	8	8	2, 3 PCLKB	2 ICLK
○	○	×	0008 8186h	TPU6	Timer counter	TCNT	16	16	2, 3 PCLKB	2 ICLK
○	○	×	0008 8188h	TPU6	Timer general register A	TGRA	16	16	2, 3 PCLKB	2 ICLK
○	○	×	0008 818Ah	TPU6	Timer general register B	TGRB	16	16	2, 3 PCLKB	2 ICLK
○	○	×	0008 818Ch	TPU6	Timer general register C	TGRC	16	16	2, 3 PCLKB	2 ICLK
○	○	×	0008 818Eh	TPU6	Timer general register D	TGRD	16	16	2, 3 PCLKB	2 ICLK
○	○	×	0008 8190h	TPU7	Timer control register	TCR	8	8	2, 3 PCLKB	2 ICLK
○	○	×	0008 8191h	TPU7	Timer mode register	TMDR	8	8	2, 3 PCLKB	2 ICLK
○	○	×	0008 8192h	TPU7	Timer I/O control register	TIOR	8	8	2, 3 PCLKB	2 ICLK
○	○	×	0008 8194h	TPU7	Timer interrupt enable register	TIER	8	8	2, 3 PCLKB	2 ICLK
○	○	×	0008 8195h	TPU7	Timer status register	TSR	8	8	2, 3 PCLKB	2 ICLK
○	○	×	0008 8196h	TPU7	Timer counter	TCNT	16	16	2, 3 PCLKB	2 ICLK
○	○	×	0008 8198h	TPU7	Timer general register A	TGRA	16	16	2, 3 PCLKB	2 ICLK
○	○	×	0008 819Ah	TPU7	Timer general register B	TGRB	16	16	2, 3 PCLKB	2 ICLK
○	○	×	0008 81A0h	TPU8	Timer control register	TCR	8	8	2, 3 PCLKB	2 ICLK
○	○	×	0008 81A1h	TPU8	Timer mode register	TMDR	8	8	2, 3 PCLKB	2 ICLK
○	○	×	0008 81A2h	TPU8	Timer I/O control register	TIOR	8	8	2, 3 PCLKB	2 ICLK



**Table 4.1 List of I/O Registers (Address Order) (16 / 46)**

176-pin	144-pin	100-pin	Address	Module Symbol	Register Name	Register Symbol	Number of Bits	Access Size	Number of Access States	
									ICLK≥PCLK	ICLK<PCLK
○	○	×	0008 81A4h	TPU8	Timer interrupt enable register	TIER	8	8	2, 3 PCLKB	2 ICLK
○	○	×	0008 81A5h	TPU8	Timer status register	TSR	8	8	2, 3 PCLKB	2 ICLK
○	○	×	0008 81A6h	TPU8	Timer counter	TCNT	16	16	2, 3 PCLKB	2 ICLK
○	○	×	0008 81A8h	TPU8	Timer general register A	TGRA	16	16	2, 3 PCLKB	2 ICLK
○	○	×	0008 81AAh	TPU8	Timer general register B	TGRB	16	16	2, 3 PCLKB	2 ICLK
○	○	×	0008 81B0h	TPU9	Timer control register	TCR	8	8	2, 3 PCLKB	2 ICLK
○	○	×	0008 81B1h	TPU9	Timer mode register	TMDR	8	8	2, 3 PCLKB	2 ICLK
○	○	×	0008 81B2h	TPU9	Timer I/O control register H	TIORH	8	8	2, 3 PCLKB	2 ICLK
○	○	×	0008 81B3h	TPU9	Timer I/O control register L	TIORL	8	8	2, 3 PCLKB	2 ICLK
○	○	×	0008 81B4h	TPU9	Timer interrupt enable register	TIER	8	8	2, 3 PCLKB	2 ICLK
○	○	×	0008 81B5h	TPU9	Timer status register	TSR	8	8	2, 3 PCLKB	2 ICLK
○	○	×	0008 81B6h	TPU9	Timer counter	TCNT	16	16	2, 3 PCLKB	2 ICLK
○	○	×	0008 81B8h	TPU9	Timer general register A	TGRA	16	16	2, 3 PCLKB	2 ICLK
○	○	×	0008 81BAh	TPU9	Timer general register B	TGRB	16	16	2, 3 PCLKB	2 ICLK
○	○	×	0008 81BCh	TPU9	Timer general register C	TGRC	16	16	2, 3 PCLKB	2 ICLK
○	○	×	0008 81BEh	TPU9	Timer general register D	TGRD	16	16	2, 3 PCLKB	2 ICLK
○	○	×	0008 81C0h	TPU10	Timer control register	TCR	8	8	2, 3 PCLKB	2 ICLK
○	○	×	0008 81C1h	TPU10	Timer mode register	TMDR	8	8	2, 3 PCLKB	2 ICLK
○	○	×	0008 81C2h	TPU10	Timer I/O control register	TIOR	8	8	2, 3 PCLKB	2 ICLK
○	○	×	0008 81C4h	TPU10	Timer interrupt enable register	TIER	8	8	2, 3 PCLKB	2 ICLK
○	○	×	0008 81C5h	TPU10	Timer status register	TSR	8	8	2, 3 PCLKB	2 ICLK
○	○	×	0008 81C6h	TPU10	Timer counter	TCNT	16	16	2, 3 PCLKB	2 ICLK
○	○	×	0008 81C8h	TPU10	Timer general register A	TGRA	16	16	2, 3 PCLKB	2 ICLK
○	○	×	0008 81CAh	TPU10	Timer general register B	TGRB	16	16	2, 3 PCLKB	2 ICLK
○	○	×	0008 81D0h	TPU11	Timer control register	TCR	8	8	2, 3 PCLKB	2 ICLK
○	○	×	0008 81D1h	TPU11	Timer mode register	TMDR	8	8	2, 3 PCLKB	2 ICLK
○	○	×	0008 81D2h	TPU11	Timer I/O control register	TIOR	8	8	2, 3 PCLKB	2 ICLK
○	○	×	0008 81D4h	TPU11	Timer interrupt enable register	TIER	8	8	2, 3 PCLKB	2 ICLK
○	○	×	0008 81D5h	TPU11	Timer status register	TSR	8	8	2, 3 PCLKB	2 ICLK
○	○	×	0008 81D6h	TPU11	Timer counter	TCNT	16	16	2, 3 PCLKB	2 ICLK
○	○	×	0008 81D8h	TPU11	Timer general register A	TGRA	16	16	2, 3 PCLKB	2 ICLK
○	○	×	0008 81DAh	TPU11	Timer general register B	TGRB	16	16	2, 3 PCLKB	2 ICLK
○	○	○	0008 81E6h	PPG0	PPG output control register	PCR	8	8	2, 3 PCLKB	2 ICLK
○	○	○	0008 81E7h	PPG0	PPG output mode register	PMR	8	8	2, 3 PCLKB	2 ICLK
○	○	○	0008 81E8h	PPG0	Next data enable register H	NDERH	8	8	2, 3 PCLKB	2 ICLK
○	○	○	0008 81E9h	PPG0	Next data enable register L	NDERL	8	8	2, 3 PCLKB	2 ICLK
○	○	○	0008 81EAh	PPG0	Output data register H	PODRH	8	8	2, 3 PCLKB	2 ICLK
○	○	○	0008 81EBh	PPG0	Output data register L	PODRL	8	8	2, 3 PCLKB	2 ICLK
○	○	○	0008 81ECh <sup>3</sup>	PPG0	Next data register H	NDRH	8	8	2, 3 PCLKB	2 ICLK
○	○	○	0008 81EDh <sup>4</sup>	PPG0	Next data register L	NDRL	8	8	2, 3 PCLKB	2 ICLK
○	○	○	0008 81EEh <sup>3</sup>	PPG0	Next data register H	NDRH2	8	8	2, 3 PCLKB	2 ICLK
○	○	○	0008 81EFh <sup>4</sup>	PPG0	Next data register L	NDRL2	8	8	2, 3 PCLKB	2 ICLK
○	○	○	0008 81F0h	PPG1	PPG trigger select register	PTRSLR	8	8	2, 3 PCLKB	2 ICLK
○	○	○	0008 81F6h	PPG1	PPG output control register	PCR	8	8	2, 3 PCLKB	2 ICLK
○	○	○	0008 81F7h	PPG1	PPG output mode register	PMR	8	8	2, 3 PCLKB	2 ICLK
○	○	○	0008 81F8h	PPG1	Nest data enable register H	NDERH	8	8	2, 3 PCLKB	2 ICLK
○	○	○	0008 81F9h	PPG1	Nest data enable register L	NDERL	8	8	2, 3 PCLKB	2 ICLK
○	○	○	0008 81FAh	PPG1	Output data register H	PODRH	8	8	2, 3 PCLKB	2 ICLK
○	○	○	0008 81FBh	PPG1	Output data register L	PODRL	8	8	2, 3 PCLKB	2 ICLK
○	○	○	0008 81FCh <sup>5</sup>	PPG1	Next data register H	NDRH	8	8	2, 3 PCLKB	2 ICLK
○	○	○	0008 81FDh <sup>6</sup>	PPG1	Next data register L	NDRL	8	8	2, 3 PCLKB	2 ICLK
○	○	○	0008 81FEh <sup>5</sup>	PPG1	Next data register H	NDRH2	8	8	2, 3 PCLKB	2 ICLK



**Table 4.1 List of I/O Registers (Address Order) (17 / 46)**

176-pin	144-pin	100-pin	Address	Module Symbol	Register Name	Register Symbol	Number of Bits	Access Size	Number of Access States	
									ICLK≥PCLK	ICLK<PCLK
○	○	○	0008 81FFh <sup>6</sup>	PPG1	Next data register L	NDRL2	8	8	2, 3 PCLKB	2 ICLK
○	○	○	0008 8200h	TMR0	Timer control register	TCR	8	8	2, 3 PCLKB	2 ICLK
○	○	○	0008 8201h	TMR1	Timer control register	TCR	8	8	2, 3 PCLKB	2 ICLK
○	○	○	0008 8202h	TMR0	Timer control/status register	TCSR	8	8	2, 3 PCLKB	2 ICLK
○	○	○	0008 8203h	TMR1	Timer control/status register	TCSR	8	8	2, 3 PCLKB	2 ICLK
○	○	○	0008 8204h	TMR0	Time constant register A	TCORA	8	8	2, 3 PCLKB	2 ICLK
○	○	○	0008 8205h	TMR1	Time constant register A	TCORA	8	8 <sup>7</sup>	2, 3 PCLKB	2 ICLK
○	○	○	0008 8206h	TMR0	Time constant register B	TCORB	8	8	2, 3 PCLKB	2 ICLK
○	○	○	0008 8207h	TMR1	Time constant register B	TCORB	8	8 <sup>7</sup>	2, 3 PCLKB	2 ICLK
○	○	○	0008 8208h	TMR0	Timer counter	TCNT	8	8	2, 3 PCLKB	2 ICLK
○	○	○	0008 8209h	TMR1	Timer counter	TCNT	8	8 <sup>7</sup>	2, 3 PCLKB	2 ICLK
○	○	○	0008 820Ah	TMR0	Timer counter control register	TCCR	8	8	2, 3 PCLKB	2 ICLK
○	○	○	0008 820Bh	TMR1	Timer counter control register	TCCR	8	8 <sup>7</sup>	2, 3 PCLKB	2 ICLK
○	○	○	0008 8210h	TMR2	Timer control register	TCR	8	8	2, 3 PCLKB	2 ICLK
○	○	○	0008 8211h	TMR3	Timer control register	TCR	8	8	2, 3 PCLKB	2 ICLK
○	○	○	0008 8212h	TMR2	Timer control/status register	TCSR	8	8	2, 3 PCLKB	2 ICLK
○	○	○	0008 8213h	TMR3	Timer control/status register	TCSR	8	8	2, 3 PCLKB	2 ICLK
○	○	○	0008 8214h	TMR2	Time constant register A	TCORA	8	8	2, 3 PCLKB	2 ICLK
○	○	○	0008 8215h	TMR3	Time constant register A	TCORA	8	8 <sup>7</sup>	2, 3 PCLKB	2 ICLK
○	○	○	0008 8216h	TMR2	Time constant register B	TCORB	8	8	2, 3 PCLKB	2 ICLK
○	○	○	0008 8217h	TMR3	Time constant register B	TCORB	8	8 <sup>7</sup>	2, 3 PCLKB	2 ICLK
○	○	○	0008 8218h	TMR2	Timer counter	TCNT	8	8	2, 3 PCLKB	2 ICLK
○	○	○	0008 8219h	TMR3	Timer counter	TCNT	8	8 <sup>7</sup>	2, 3 PCLKB	2 ICLK
○	○	○	0008 821Ah	TMR2	Timer counter control register	TCCR	8	8	2, 3 PCLKB	2 ICLK
○	○	○	0008 821Bh	TMR3	Timer counter control register	TCCR	8	8 <sup>7</sup>	2, 3 PCLKB	2 ICLK
○	○	○	0008 8280h	CRC	CRC control register	CRCCR	8	8	2, 3 PCLKB	2 ICLK
○	○	○	0008 8281h	CRC	CRC data input register	CRCDIR	8	8	2, 3 PCLKB	2 ICLK
○	○	○	0008 8282h	CRC	CRC data output register	CRCDOR	16	16	2, 3 PCLKB	2 ICLK
○	○	○	0008 8300h	RIIC0	I <sup>2</sup> C bus control register 1	ICCR1	8	8	2, 3 PCLKB	2 ICLK
○	○	○	0008 8301h	RIIC0	I <sup>2</sup> C bus control register 2	ICCR2	8	8	2, 3 PCLKB	2 ICLK
○	○	○	0008 8302h	RIIC0	I <sup>2</sup> C bus mode register 1	ICMR1	8	8	2, 3 PCLKB	2 ICLK
○	○	○	0008 8303h	RIIC0	I <sup>2</sup> C bus mode register 2	ICMR2	8	8	2, 3 PCLKB	2 ICLK
○	○	○	0008 8304h	RIIC0	I <sup>2</sup> C bus mode register 3	ICMR3	8	8	2, 3 PCLKB	2 ICLK
○	○	○	0008 8305h	RIIC0	I <sup>2</sup> C bus function enable register	ICFER	8	8	2, 3 PCLKB	2 ICLK
○	○	○	0008 8306h	RIIC0	I <sup>2</sup> C bus status enable register	ICSER	8	8	2, 3 PCLKB	2 ICLK
○	○	○	0008 8307h	RIIC0	I <sup>2</sup> C bus interrupt enable register	ICIER	8	8	2, 3 PCLKB	2 ICLK
○	○	○	0008 8308h	RIIC0	I <sup>2</sup> C bus status register 1	ICSR1	8	8	2, 3 PCLKB	2 ICLK
○	○	○	0008 8309h	RIIC0	I <sup>2</sup> C bus status register 2	ICSR2	8	8	2, 3 PCLKB	2 ICLK
○	○	○	0008 830Ah	RIIC0	Slave address register U0	ICSARU0	8	8	2, 3 PCLKB	2 ICLK
○	○	○	0008 830Bh	RIIC0	Slave address register L0	ICSARL0	8	8	2, 3 PCLKB	2 ICLK
○	○	○	0008 830Ch	RIIC0	Slave address register U1	ICSARU1	8	8	2, 3 PCLKB	2 ICLK
○	○	○	0008 830Dh	RIIC0	Slave address register L1	ICSARL1	8	8	2, 3 PCLKB	2 ICLK
○	○	○	0008 830Eh	RIIC0	Slave address register U2	ICSARU2	8	8	2, 3 PCLKB	2 ICLK
○	○	○	0008 830Fh	RIIC0	Slave address register L2	ICSARL2	8	8	2, 3 PCLKB	2 ICLK
○	○	○	0008 8310h	RIIC0	I <sup>2</sup> C bus bit rate low-level register	ICBRL	8	8	2, 3 PCLKB	2 ICLK
○	○	○	0008 8311h	RIIC0	I <sup>2</sup> C bus bit rate high-level register	ICBRH	8	8	2, 3 PCLKB	2 ICLK
○	○	○	0008 8312h	RIIC0	I <sup>2</sup> C bus transmit data register	ICDRT	8	8	2, 3 PCLKB	2 ICLK
○	○	○	0008 8313h	RIIC0	I <sup>2</sup> C bus receive data register	ICDRR	8	8	2, 3 PCLKB	2 ICLK
○	○	×	0008 8320h	RIIC1	I <sup>2</sup> C bus control register 1	ICCR1	8	8	2, 3 PCLKB	2 ICLK
○	○	×	0008 8321h	RIIC1	I <sup>2</sup> C bus control register 2	ICCR2	8	8	2, 3 PCLKB	2 ICLK
○	○	×	0008 8322h	RIIC1	I <sup>2</sup> C bus mode register 1	ICMR1	8	8	2, 3 PCLKB	2 ICLK
○	○	×	0008 8323h	RIIC1	I <sup>2</sup> C bus mode register 2	ICMR2	8	8	2, 3 PCLKB	2 ICLK

**Table 4.1 List of I/O Registers (Address Order) (18 / 46)**

176-pin	144-pin	100-pin	Address	Module Symbol	Register Name	Register Symbol	Number of Bits	Access Size	Number of Access States	
									ICLK≥PCLK	ICLK<PCLK
○	○	×	0008 8324h	RIIC1	I <sup>2</sup> C bus mode register 3	ICMR3	8	8	2, 3 PCLKB	2 ICLK
○	○	×	0008 8325h	RIIC1	I <sup>2</sup> C bus function enable register	ICFER	8	8	2, 3 PCLKB	2 ICLK
○	○	×	0008 8326h	RIIC1	I <sup>2</sup> C bus status enable register	ICSER	8	8	2, 3 PCLKB	2 ICLK
○	○	×	0008 8327h	RIIC1	I <sup>2</sup> C bus interrupt enable register	ICIER	8	8	2, 3 PCLKB	2 ICLK
○	○	×	0008 8328h	RIIC1	I <sup>2</sup> C bus status register 1	ICSR1	8	8	2, 3 PCLKB	2 ICLK
○	○	×	0008 8329h	RIIC1	I <sup>2</sup> C bus status register 2	ICSR2	8	8	2, 3 PCLKB	2 ICLK
○	○	×	0008 832Ah	RIIC1	Slave address register U0	ICSARU0	8	8	2, 3 PCLKB	2 ICLK
○	○	×	0008 832Bh	RIIC1	Slave address register L0	ICSARL0	8	8	2, 3 PCLKB	2 ICLK
○	○	×	0008 832Ch	RIIC1	Slave address register U1	ICSARU1	8	8	2, 3 PCLKB	2 ICLK
○	○	×	0008 832Dh	RIIC1	Slave address register L1	ICSARL1	8	8	2, 3 PCLKB	2 ICLK
○	○	×	0008 832Eh	RIIC1	Slave address register U2	ICSARU2	8	8	2, 3 PCLKB	2 ICLK
○	○	×	0008 832Fh	RIIC1	Slave address register L2	ICSARL2	8	8	2, 3 PCLKB	2 ICLK
○	○	×	0008 8330h	RIIC1	I <sup>2</sup> C bus bit rate low-level register	ICBRL	8	8	2, 3 PCLKB	2 ICLK
○	○	×	0008 8331h	RIIC1	I <sup>2</sup> C bus bit rate high-level register	ICBRH	8	8	2, 3 PCLKB	2 ICLK
○	○	×	0008 8332h	RIIC1	I <sup>2</sup> C bus transmit data register	ICDRT	8	8	2, 3 PCLKB	2 ICLK
○	○	×	0008 8333h	RIIC1	I <sup>2</sup> C bus receive data register	ICDRR	8	8	2, 3 PCLKB	2 ICLK
○	○	○	0008 8340h	RIIC2	I <sup>2</sup> C bus control register 1	ICCR1	8	8	2, 3 PCLKB	2 ICLK
○	○	○	0008 8341h	RIIC2	I <sup>2</sup> C bus control register 2	ICCR2	8	8	2, 3 PCLKB	2 ICLK
○	○	○	0008 8342h	RIIC2	I <sup>2</sup> C bus mode register 1	ICMR1	8	8	2, 3 PCLKB	2 ICLK
○	○	○	0008 8343h	RIIC2	I <sup>2</sup> C bus mode register 2	ICMR2	8	8	2, 3 PCLKB	2 ICLK
○	○	○	0008 8344h	RIIC2	I <sup>2</sup> C bus mode register 3	ICMR3	8	8	2, 3 PCLKB	2 ICLK
○	○	○	0008 8345h	RIIC2	I <sup>2</sup> C bus function enable register	ICFER	8	8	2, 3 PCLKB	2 ICLK
○	○	○	0008 8346h	RIIC2	I <sup>2</sup> C bus status enable register	ICSER	8	8	2, 3 PCLKB	2 ICLK
○	○	○	0008 8347h	RIIC2	I <sup>2</sup> C bus interrupt enable register	ICIER	8	8	2, 3 PCLKB	2 ICLK
○	○	○	0008 8348h	RIIC2	I <sup>2</sup> C bus status register 1	ICSR1	8	8	2, 3 PCLKB	2 ICLK
○	○	○	0008 8349h	RIIC2	I <sup>2</sup> C bus status register 2	ICSR2	8	8	2, 3 PCLKB	2 ICLK
○	○	○	0008 834Ah	RIIC2	Slave address register U0	ICSARU0	8	8	2, 3 PCLKB	2 ICLK
○	○	○	0008 834Bh	RIIC2	Slave address register L0	ICSARL0	8	8	2, 3 PCLKB	2 ICLK
○	○	○	0008 834Ch	RIIC2	Slave address register U1	ICSARU1	8	8	2, 3 PCLKB	2 ICLK
○	○	○	0008 834Dh	RIIC2	Slave address register L1	ICSARL1	8	8	2, 3 PCLKB	2 ICLK
○	○	○	0008 834Eh	RIIC2	Slave address register U2	ICSARU2	8	8	2, 3 PCLKB	2 ICLK
○	○	○	0008 834Fh	RIIC2	Slave address register L2	ICSARL2	8	8	2, 3 PCLKB	2 ICLK
○	○	○	0008 8350h	RIIC2	I <sup>2</sup> C bus bit rate low-level register	ICBRL	8	8	2, 3 PCLKB	2 ICLK
○	○	○	0008 8351h	RIIC2	I <sup>2</sup> C bus bit rate high-level register	ICBRH	8	8	2, 3 PCLKB	2 ICLK
○	○	○	0008 8352h	RIIC2	I <sup>2</sup> C bus transmit data register	ICDRT	8	8	2, 3 PCLKB	2 ICLK
○	○	○	0008 8353h	RIIC2	I <sup>2</sup> C bus receive data register	ICDRR	8	8	2, 3 PCLKB	2 ICLK
○	○	×	0008 8360h	RIIC3	I <sup>2</sup> C bus control register 1	ICCR1	8	8	2, 3 PCLKB	2 ICLK
○	○	×	0008 8361h	RIIC3	I <sup>2</sup> C bus control register 2	ICCR2	8	8	2, 3 PCLKB	2 ICLK
○	○	×	0008 8362h	RIIC3	I <sup>2</sup> C bus mode register 1	ICMR1	8	8	2, 3 PCLKB	2 ICLK
○	○	×	0008 8363h	RIIC3	I <sup>2</sup> C bus mode register 2	ICMR2	8	8	2, 3 PCLKB	2 ICLK
○	○	×	0008 8364h	RIIC3	I <sup>2</sup> C bus mode register 3	ICMR3	8	8	2, 3 PCLKB	2 ICLK
○	○	×	0008 8365h	RIIC3	I <sup>2</sup> C bus function enable register	ICFER	8	8	2, 3 PCLKB	2 ICLK
○	○	×	0008 8366h	RIIC3	I <sup>2</sup> C bus status enable register	ICSER	8	8	2, 3 PCLKB	2 ICLK
○	○	×	0008 8367h	RIIC3	I <sup>2</sup> C bus interrupt enable register	ICIER	8	8	2, 3 PCLKB	2 ICLK
○	○	×	0008 8368h	RIIC3	I <sup>2</sup> C bus status register 1	ICSR1	8	8	2, 3 PCLKB	2 ICLK
○	○	×	0008 8369h	RIIC3	I <sup>2</sup> C bus status register 2	ICSR2	8	8	2, 3 PCLKB	2 ICLK
○	○	×	0008 836Ah	RIIC3	Slave address register U0	ICSARU0	8	8	2, 3 PCLKB	2 ICLK
○	○	×	0008 836Bh	RIIC3	Slave address register L0	ICSARL0	8	8	2, 3 PCLKB	2 ICLK
○	○	×	0008 836Ch	RIIC3	Slave address register U1	ICSARU1	8	8	2, 3 PCLKB	2 ICLK
○	○	×	0008 836Dh	RIIC3	Slave address register L1	ICSARL1	8	8	2, 3 PCLKB	2 ICLK
○	○	×	0008 836Eh	RIIC3	Slave address register U2	ICSARU2	8	8	2, 3 PCLKB	2 ICLK
○	○	×	0008 836Fh	RIIC3	Slave address register L2	ICSARL2	8	8	2, 3 PCLKB	2 ICLK

**Table 4.1 List of I/O Registers (Address Order) (19 / 46)**

176-pin	144-pin	100-pin	Address	Module Symbol	Register Name	Register Symbol	Number of Bits	Access Size	Number of Access States	
									ICLK≥PCLK	ICLK<PCLK
○	○	×	0008 8370h	RIIC3	I <sup>2</sup> C bus bit rate low-level register	ICBRL	8	8	2, 3 PCLKB	2 ICLK
○	○	×	0008 8371h	RIIC3	I <sup>2</sup> C bus bit rate high-level register	ICBRH	8	8	2, 3 PCLKB	2 ICLK
○	○	×	0008 8372h	RIIC3	I <sup>2</sup> C bus transmit data register	ICDRT	8	8	2, 3 PCLKB	2 ICLK
○	○	×	0008 8373h	RIIC3	I <sup>2</sup> C bus receive data register	ICDRR	8	8	2, 3 PCLKB	2 ICLK
○	○	○	0008 8380h	RSPI0	RSPI control register	SPCR	8	8	2, 3 PCLKB	2 ICLK
○	○	○	0008 8381h	RSPI0	RSPI slave select polarity register	SSLP	8	8	2, 3 PCLKB	2 ICLK
○	○	○	0008 8382h	RSPI0	RSPI pin control register	SPPCR	8	8	2, 3 PCLKB	2 ICLK
○	○	○	0008 8383h	RSPI0	RSPI status register	SPSR	8	8	2, 3 PCLKB	2 ICLK
○	○	○	0008 8384h	RSPI0	RSPI data register	SPDR	32	16, 32	2, 3 PCLKB	2 ICLK
○	○	○	0008 8388h	RSPI0	RSPI sequence control register	SPSCR	8	8	2, 3 PCLKB	2 ICLK
○	○	○	0008 8389h	RSPI0	RSPI sequence status register	SPSSR	8	8	2, 3 PCLKB	2 ICLK
○	○	○	0008 838Ah	RSPI0	RSPI bit rate register	SPBR	8	8	2, 3 PCLKB	2 ICLK
○	○	○	0008 838Bh	RSPI0	RSPI data control register	SPDCR	8	8	2, 3 PCLKB	2 ICLK
○	○	○	0008 838Ch	RSPI0	RSPI clock delay register	SPCKD	8	8	2, 3 PCLKB	2 ICLK
○	○	○	0008 838Dh	RSPI0	RSPI slave select negate delay register	SSLND	8	8	2, 3 PCLKB	2 ICLK
○	○	○	0008 838Eh	RSPI0	RSPI next access delay register	SPND	8	8	2, 3 PCLKB	2 ICLK
○	○	○	0008 838Fh	RSPI0	RSPI control register 2	SPCR2	8	8	2, 3 PCLKB	2 ICLK
○	○	○	0008 8390h	RSPI0	RSPI command register 0	SPCMD0	16	16	2, 3 PCLKB	2 ICLK
○	○	○	0008 8392h	RSPI0	RSPI command register 1	SPCMD1	16	16	2, 3 PCLKB	2 ICLK
○	○	○	0008 8394h	RSPI0	RSPI command register 2	SPCMD2	16	16	2, 3 PCLKB	2 ICLK
○	○	○	0008 8396h	RSPI0	RSPI command register 3	SPCMD3	16	16	2, 3 PCLKB	2 ICLK
○	○	○	0008 8398h	RSPI0	RSPI command register 4	SPCMD4	16	16	2, 3 PCLKB	2 ICLK
○	○	○	0008 839Ah	RSPI0	RSPI command register 5	SPCMD5	16	16	2, 3 PCLKB	2 ICLK
○	○	○	0008 839Ch	RSPI0	RSPI command register 6	SPCMD6	16	16	2, 3 PCLKB	2 ICLK
○	○	○	0008 839Eh	RSPI0	RSPI command register 7	SPCMD7	16	16	2, 3 PCLKB	2 ICLK
○	○	○	0008 83A0h	RSPI1	RSPI control register	SPCR	8	8	2, 3 PCLKB	2 ICLK
○	○	○	0008 83A1h	RSPI1	RSPI slave select polarity register	SSLP	8	8	2, 3 PCLKB	2 ICLK
○	○	○	0008 83A2h	RSPI1	RSPI pin control register	SPPCR	8	8	2, 3 PCLKB	2 ICLK
○	○	○	0008 83A3h	RSPI1	RSPI status register	SPSR	8	8	2, 3 PCLKB	2 ICLK
○	○	○	0008 83A4h	RSPI1	RSPI data register	SPDR	32	16, 32	2, 3 PCLKB	2 ICLK
○	○	○	0008 83A8h	RSPI1	RSPI sequence control register	SPSCR	8	8	2, 3 PCLKB	2 ICLK
○	○	○	0008 83A9h	RSPI1	RSPI sequence status register	SPSSR	8	8	2, 3 PCLKB	2 ICLK
○	○	○	0008 83AAh	RSPI1	RSPI bit rate register	SPBR	8	8	2, 3 PCLKB	2 ICLK
○	○	○	0008 83ABh	RSPI1	RSPI data control register	SPDCR	8	8	2, 3 PCLKB	2 ICLK
○	○	○	0008 83ACh	RSPI1	RSPI clock delay register	SPCKD	8	8	2, 3 PCLKB	2 ICLK
○	○	○	0008 83ADh	RSPI1	RSPI slave select negate delay register	SSLND	8	8	2, 3 PCLKB	2 ICLK
○	○	○	0008 83AEh	RSPI1	RSPI next access delay register	SPND	8	8	2, 3 PCLKB	2 ICLK
○	○	○	0008 83AFh	RSPI1	RSPI control register 2	SPCR2	8	8	2, 3 PCLKB	2 ICLK
○	○	○	0008 83B0h	RSPI1	RSPI command register 0	SPCMD0	16	16	2, 3 PCLKB	2 ICLK
○	○	○	0008 83B2h	RSPI1	RSPI command register 1	SPCMD1	16	16	2, 3 PCLKB	2 ICLK
○	○	○	0008 83B4h	RSPI1	RSPI command register 2	SPCMD2	16	16	2, 3 PCLKB	2 ICLK
○	○	○	0008 83B6h	RSPI1	RSPI command register 3	SPCMD3	16	16	2, 3 PCLKB	2 ICLK
○	○	○	0008 83B8h	RSPI1	RSPI command register 4	SPCMD4	16	16	2, 3 PCLKB	2 ICLK
○	○	○	0008 83BAh	RSPI1	RSPI command register 5	SPCMD5	16	16	2, 3 PCLKB	2 ICLK
○	○	○	0008 83BCh	RSPI1	RSPI command register 6	SPCMD6	16	16	2, 3 PCLKB	2 ICLK
○	○	○	0008 83BEh	RSPI1	RSPI command register 7	SPCMD7	16	16	2, 3 PCLKB	2 ICLK
○	○	×	0008 83C0h	RSPI2	RSPI control register	SPCR	8	8	2, 3 PCLKB	2 ICLK
○	○	×	0008 83C1h	RSPI2	RSPI slave select polarity register	SSLP	8	8	2, 3 PCLKB	2 ICLK
○	○	×	0008 83C2h	RSPI2	RSPI pin control register	SPPCR	8	8	2, 3 PCLKB	2 ICLK
○	○	×	0008 83C3h	RSPI2	RSPI status register	SPSR	8	8	2, 3 PCLKB	2 ICLK
○	○	×	0008 83C4h	RSPI2	RSPI data register	SPDR	32	16, 32	2, 3 PCLKB	2 ICLK
○	○	×	0008 83C8h	RSPI2	RSPI sequence control register	SPSCR	8	8	2, 3 PCLKB	2 ICLK

**Table 4.1 List of I/O Registers (Address Order) (20 / 46)**

176-pin	144-pin	100-pin	Address	Module Symbol	Register Name	Register Symbol	Number of Bits	Access Size	Number of Access States	
									ICLK≥PCLK	ICLK<PCLK
○	○	×	0008 83C9h	RSPI2	RSPI sequence status register	SPSSR	8	8	2, 3 PCLKB	2 ICLK
○	○	×	0008 83CAh	RSPI2	RSPI bit rate register	SPBR	8	8	2, 3 PCLKB	2 ICLK
○	○	×	0008 83CBh	RSPI2	RSPI data control register	SPDCR	8	8	2, 3 PCLKB	2 ICLK
○	○	×	0008 83CCh	RSPI2	RSPI clock delay register	SPCKD	8	8	2, 3 PCLKB	2 ICLK
○	○	×	0008 83CDh	RSPI2	RSPI slave select negate delay register	SSLND	8	8	2, 3 PCLKB	2 ICLK
○	○	×	0008 83CEh	RSPI2	RSPI next access delay register	SPND	8	8	2, 3 PCLKB	2 ICLK
○	○	×	0008 83CFh	RSPI2	RSPI control register 2	SPCR2	8	8	2, 3 PCLKB	2 ICLK
○	○	×	0008 83D0h	RSPI2	RSPI command register 0	SPCMD0	16	16	2, 3 PCLKB	2 ICLK
○	○	×	0008 83D2h	RSPI2	RSPI command register 1	SPCMD1	16	16	2, 3 PCLKB	2 ICLK
○	○	×	0008 83D4h	RSPI2	RSPI command register 2	SPCMD2	16	16	2, 3 PCLKB	2 ICLK
○	○	×	0008 83D6h	RSPI2	RSPI command register 3	SPCMD3	16	16	2, 3 PCLKB	2 ICLK
○	○	×	0008 83D8h	RSPI2	RSPI command register 4	SPCMD4	16	16	2, 3 PCLKB	2 ICLK
○	○	×	0008 83DAh	RSPI2	RSPI command register 5	SPCMD5	16	16	2, 3 PCLKB	2 ICLK
○	○	×	0008 83DCh	RSPI2	RSPI command register 6	SPCMD6	16	16	2, 3 PCLKB	2 ICLK
○	○	×	0008 83DEh	RSPI2	RSPI command register 7	SPCMD7	16	16	2, 3 PCLKB	2 ICLK
○	○	○	0008 8600h	MTU3	Timer control register	TCR	8	8	2, 3 PCLKB	2 ICLK
○	○	○	0008 8601h	MTU4	Timer control register	TCR	8	8	2, 3 PCLKB	2 ICLK
○	○	○	0008 8602h	MTU3	Timer mode register	TMDR	8	8	2, 3 PCLKB	2 ICLK
○	○	○	0008 8603h	MTU4	Timer mode register	TMDR	8	8	2, 3 PCLKB	2 ICLK
○	○	○	0008 8604h	MTU3	Timer I/O control register H	TIORH	8	8	2, 3 PCLKB	2 ICLK
○	○	○	0008 8605h	MTU3	Timer I/O control register L	TIORL	8	8	2, 3 PCLKB	2 ICLK
○	○	○	0008 8606h	MTU4	Timer I/O control register H	TIORH	8	8	2, 3 PCLKB	2 ICLK
○	○	○	0008 8607h	MTU4	Timer I/O control register L	TIORL	8	8	2, 3 PCLKB	2 ICLK
○	○	○	0008 8608h	MTU3	Timer interrupt enable register	TIER	8	8	2, 3 PCLKB	2 ICLK
○	○	○	0008 8609h	MTU4	Timer interrupt enable register	TIER	8	8	2, 3 PCLKB	2 ICLK
○	○	○	0008 860Ah	MTU	Timer output master enable register	TOER	8	8	2, 3 PCLKB	2 ICLK
○	○	○	0008 860Dh	MTU	Timer gate control register	TGCR	8	8	2, 3 PCLKB	2 ICLK
○	○	○	0008 860Eh	MTU	Timer output control register 1	TOCR1	8	8	2, 3 PCLKB	2 ICLK
○	○	○	0008 860Fh	MTU	Timer output control register 2	TOCR2	8	8	2, 3 PCLKB	2 ICLK
○	○	○	0008 8610h	MTU3	Timer counter	TCNT	16	16	2, 3 PCLKB	2 ICLK
○	○	○	0008 8612h	MTU4	Timer counter	TCNT	16	16	2, 3 PCLKB	2 ICLK
○	○	○	0008 8614h	MTU	Timer cycle data register	TCDR	16	16	2, 3 PCLKB	2 ICLK
○	○	○	0008 8616h	MTU	Timer dead time data register	TDDR	16	16	2, 3 PCLKB	2 ICLK
○	○	○	0008 8618h	MTU3	Timer general register A	TGRA	16	16	2, 3 PCLKB	2 ICLK
○	○	○	0008 861Ah	MTU3	Timer general register B	TGRB	16	16	2, 3 PCLKB	2 ICLK
○	○	○	0008 861Ch	MTU4	Timer general register A	TGRA	16	16	2, 3 PCLKB	2 ICLK
○	○	○	0008 861Eh	MTU4	Timer general register B	TGRB	16	16	2, 3 PCLKB	2 ICLK
○	○	○	0008 8620h	MTU	Timer subcounter	TCNTS	16	16	2, 3 PCLKB	2 ICLK
○	○	○	0008 8622h	MTU	Timer cycle buffer register	TCBR	16	16	2, 3 PCLKB	2 ICLK
○	○	○	0008 8624h	MTU3	Timer general register C	TGRC	16	16	2, 3 PCLKB	2 ICLK
○	○	○	0008 8626h	MTU3	Timer general register D	TGRD	16	16	2, 3 PCLKB	2 ICLK
○	○	○	0008 8628h	MTU4	Timer general register C	TGRC	16	16	2, 3 PCLKB	2 ICLK
○	○	○	0008 862Ah	MTU4	Timer general register D	TGRD	16	16	2, 3 PCLKB	2 ICLK
○	○	○	0008 862Ch	MTU3	Timer status register	TSR	8	8	2, 3 PCLKB	2 ICLK
○	○	○	0008 862Dh	MTU4	Timer status register	TSR	8	8	2, 3 PCLKB	2 ICLK
○	○	○	0008 8630h	MTU	Timer interrupt skipping set register	TITCR	8	8	2, 3 PCLKB	2 ICLK
○	○	○	0008 8631h	MTU	Timer interrupt skipping counter	TITCNT	8	8	2, 3 PCLKB	2 ICLK
○	○	○	0008 8632h	MTU	Timer buffer transfer set register	TBTER	8	8	2, 3 PCLKB	2 ICLK
○	○	○	0008 8634h	MTU	Timer dead time enable register	TDER	8	8	2, 3 PCLKB	2 ICLK
○	○	○	0008 8636h	MTU	Timer output level buffer register	TOLBR	8	8	2, 3 PCLKB	2 ICLK
○	○	○	0008 8638h	MTU3	Timer buffer operation transfer mode register	TBTM	8	8	2, 3 PCLKB	2 ICLK
○	○	○	0008 8639h	MTU4	Timer buffer operation transfer mode register	TBTM	8	8	2, 3 PCLKB	2 ICLK

**Table 4.1 List of I/O Registers (Address Order) (21 / 46)**

176-pin	144-pin	100-pin	Address	Module Symbol	Register Name	Register Symbol	Number of Bits	Access Size	Number of Access States	
									ICLK≥PCLK	ICLK<PCLK
○	○	○	0008 8640h	MTU4	Timer A/D converter start request control register	TADCR	16	16	2, 3 PCLKB	2 ICLK
○	○	○	0008 8644h	MTU4	Timer A/D converter start request cycle set register A	TADCORA	16	16	2, 3 PCLKB	2 ICLK
○	○	○	0008 8646h	MTU4	Timer A/D converter start request cycle set register B	TADCORB	16	16	2, 3 PCLKB	2 ICLK
○	○	○	0008 8648h	MTU4	Timer A/D converter start request cycle set buffer register A	TADCOBRA	16	16	2, 3 PCLKB	2 ICLK
○	○	○	0008 864Ah	MTU4	Timer A/D converter start request cycle set buffer register B	TADCOBRB	16	16	2, 3 PCLKB	2 ICLK
○	○	○	0008 8660h	MTU	Timer waveform control register	TWCR	8	8, 16	2, 3 PCLKB	2 ICLK
○	○	○	0008 8680h	MTU	Timer start register	TSTR	8	8, 16	2, 3 PCLKB	2 ICLK
○	○	○	0008 8681h	MTU	Timer synchronous register	TSYR	8	8, 16	2, 3 PCLKB	2 ICLK
○	○	○	0008 8684h	MTU	Timer read/write enable register	TRWER	8	8, 16	2, 3 PCLKB	2 ICLK
○	○	○	0008 8690h	MTU0	Noise filter control register	NFCR	8	8, 16	2, 3 PCLKB	2 ICLK
○	○	○	0008 8691h	MTU1	Noise filter control register	NFCR	8	8, 16	2, 3 PCLKB	2 ICLK
○	○	○	0008 8692h	MTU2	Noise filter control register	NFCR	8	8, 16	2, 3 PCLKB	2 ICLK
○	○	○	0008 8693h	MTU3	Noise filter control register	NFCR3	8	8, 16	2, 3 PCLKB	2 ICLK
○	○	○	0008 8694h	MTU4	Noise filter control register	NFCR	8	8, 16	2, 3 PCLKB	2 ICLK
○	○	○	0008 8695h	MTU5	Noise filter control register	NFCR	8	8, 16	2, 3 PCLKB	2 ICLK
○	○	○	0008 8700h	MTU0	Timer control register	TCR	8	8	2, 3 PCLKB	2 ICLK
○	○	○	0008 8701h	MTU0	Timer mode register	TMDR	8	8	2, 3 PCLKB	2 ICLK
○	○	○	0008 8702h	MTU0	Timer I/O control register H	TIORH	8	8	2, 3 PCLKB	2 ICLK
○	○	○	0008 8703h	MTU0	Timer I/O control register L	TIORL	8	8	2, 3 PCLKB	2 ICLK
○	○	○	0008 8704h	MTU0	Timer interrupt enable register	TIER	8	8	2, 3 PCLKB	2 ICLK
○	○	○	0008 8705h	MTU0	Timer status register	TSR	8	8	2, 3 PCLKB	2 ICLK
○	○	○	0008 8706h	MTU0	Timer counter	TCNT	16	16	2, 3 PCLKB	2 ICLK
○	○	○	0008 8708h	MTU0	Timer general register A	TGRA	16	16	2, 3 PCLKB	2 ICLK
○	○	○	0008 870Ah	MTU0	Timer general register B	TGRB	16	16	2, 3 PCLKB	2 ICLK
○	○	○	0008 870Ch	MTU0	Timer general register C	TGRC	16	16	2, 3 PCLKB	2 ICLK
○	○	○	0008 870Eh	MTU0	Timer general register D	TGRD	16	16	2, 3 PCLKB	2 ICLK
○	○	○	0008 8720h	MTU0	Timer general register E	TGRE	16	16	2, 3 PCLKB	2 ICLK
○	○	○	0008 8722h	MTU0	Timer general register F	TGRF	16	16	2, 3 PCLKB	2 ICLK
○	○	○	0008 8724h	MTU0	Timer interrupt enable register2	TIER2	8	8	2, 3 PCLKB	2 ICLK
○	○	○	0008 8726h	MTU0	Timer buffer operation transfer mode register	TBTM	8	8	2, 3 PCLKB	2 ICLK
○	○	○	0008 8780h	MTU1	Timer control register	TCR	8	8	2, 3 PCLKB	2 ICLK
○	○	○	0008 8781h	MTU1	Timer mode register	TMDR	8	8	2, 3 PCLKB	2 ICLK
○	○	○	0008 8782h	MTU1	Timer I/O control register	TIOR	8	8	2, 3 PCLKB	2 ICLK
○	○	○	0008 8784h	MTU1	Timer interrupt enable register	TIER	8	8	2, 3 PCLKB	2 ICLK
○	○	○	0008 8785h	MTU1	Timer status register	TSR	8	8	2, 3 PCLKB	2 ICLK
○	○	○	0008 8786h	MTU1	Timer counter	TCNT	16	16	2, 3 PCLKB	2 ICLK
○	○	○	0008 8788h	MTU1	Timer general register A	TGRA	16	16	2, 3 PCLKB	2 ICLK
○	○	○	0008 878Ah	MTU1	Timer general register B	TGRB	16	16	2, 3 PCLKB	2 ICLK
○	○	○	0008 8790h	MTU1	Timer input capture control register	TICCR	8	8	2, 3 PCLKB	2 ICLK
○	○	○	0008 8800h	MTU2	Timer control register	TCR	8	8	2, 3 PCLKB	2 ICLK
○	○	○	0008 8801h	MTU2	Timer mode register	TMDR	8	8	2, 3 PCLKB	2 ICLK
○	○	○	0008 8802h	MTU2	Timer I/O control register	TIOR	8	8	2, 3 PCLKB	2 ICLK
○	○	○	0008 8804h	MTU2	Timer interrupt enable register	TIER	8	8	2, 3 PCLKB	2 ICLK
○	○	○	0008 8805h	MTU2	Timer status register	TSR	8	8	2, 3 PCLKB	2 ICLK
○	○	○	0008 8806h	MTU2	Timer counter	TCNT	16	16	2, 3 PCLKB	2 ICLK
○	○	○	0008 8808h	MTU2	Timer general register A	TGRA	16	16	2, 3 PCLKB	2 ICLK
○	○	○	0008 880Ah	MTU2	Timer general register B	TGRB	16	16	2, 3 PCLKB	2 ICLK
○	○	○	0008 8880h	MTU5	Timer counter U	TCNTU	16	16	2, 3 PCLKB	2 ICLK
○	○	○	0008 8882h	MTU5	Timer general register U	TGRU	16	16	2, 3 PCLKB	2 ICLK

**Table 4.1 List of I/O Registers (Address Order) (22 / 46)**

176-pin	144-pin	100-pin	Address	Module Symbol	Register Name	Register Symbol	Number of Bits	Access Size	Number of Access States	
									ICLK≥PCLK	ICLK<PCLK
○	○	○	0008 8884h	MTU5	Timer control register U	TCRU	8	8	2, 3 PCLKB	2 ICLK
○	○	○	0008 8886h	MTU5	Timer I/O control register U	TIORU	8	8	2, 3 PCLKB	2 ICLK
○	○	○	0008 8890h	MTU5	Timer counter V	TCNTV	16	16	2, 3 PCLKB	2 ICLK
○	○	○	0008 8892h	MTU5	Timer general register V	TGRV	16	16	2, 3 PCLKB	2 ICLK
○	○	○	0008 8894h	MTU5	Timer control register V	TCRV	8	8	2, 3 PCLKB	2 ICLK
○	○	○	0008 8896h	MTU5	Timer I/O control register V	TIORV	8	8	2, 3 PCLKB	2 ICLK
○	○	○	0008 88A0h	MTU5	Timer counter W	TCNTW	16	16	2, 3 PCLKB	2 ICLK
○	○	○	0008 88A2h	MTU5	Timer general register W	TGRW	16	16	2, 3 PCLKB	2 ICLK
○	○	○	0008 88A4h	MTU5	Timer control register W	TCRW	8	8	2, 3 PCLKB	2 ICLK
○	○	○	0008 88A6h	MTU5	Timer I/O control register W	TIORW	8	8	2, 3 PCLKB	2 ICLK
○	○	○	0008 88B2h	MTU5	Timer interrupt enable register	TIER	8	8	2, 3 PCLKB	2 ICLK
○	○	○	0008 88B4h	MTU5	Timer start register	TSTR	8	8	2, 3 PCLKB	2 ICLK
○	○	○	0008 88B6h	MTU5	Timer compare match clear register	TCNTCMPCLR	8	8	2, 3 PCLKB	2 ICLK
○	○	○	0008 8900h	POE	Input level control/status register 1	ICSR1	16	16	2, 3 PCLKB	2 ICLK
○	○	○	0008 8902h	POE	Output level control/status register 1	OCSR1	16	16	2, 3 PCLKB	2 ICLK
○	○	○	0008 8908h	POE	Input level control/status register 2	ICSR2	16	16	2, 3 PCLKB	2 ICLK
○	○	○	0008 890Ah	POE	Software port output enable register	SPOER	8	8	2, 3 PCLKB	2 ICLK
○	○	○	0008 890Bh	POE	Port output enable control register 1	POECR1	8	8	2, 3 PCLKB	2 ICLK
○	○	○	0008 890Ch	POE	Port output enable control register 2	POECR2	8	8	2, 3 PCLKB	2 ICLK
○	○	○	0008 890Eh	POE	Input level control/status register 3	ICSR3	16	16	2, 3 PCLKB	2 ICLK
○	○	○	0008 9000h	S12AD	A/D control register	ADCSR	8	8	2, 3 PCLKB	2 ICLK
○	○	○	0008 9004h	S12AD	A/D channel select register 0	ADANS0	16	16	2, 3 PCLKB	2 ICLK
○	○	×	0008 9006h	S12AD	A/D channel select register 1	ADANS1	16	16	2, 3 PCLKB	2 ICLK
○	○	○	0008 9008h	S12AD	A/D-converted value addition mode select register 0	ADADS0	16	16	2, 3 PCLKB	2 ICLK
○	○	×	0008 900Ah	S12AD	A/D-converted value addition mode select register 1	ADADS1	16	16	2, 3 PCLKB	2 ICLK
○	○	○	0008 900Ch	S12AD	A/D-converted value addition count select register	ADADC	8	8	2, 3 PCLKB	2 ICLK
○	○	○	0008 900Eh	S12AD	A/D control extended register	ADCER	16	16	2, 3 PCLKB	2 ICLK
○	○	○	0008 9010h	S12AD	A/D start trigger select register	ADSTRGR	8	8	2, 3 PCLKB	2 ICLK
○	○	○	0008 9012h	S12AD	A/D-converted extended input control register	ADEXICR	16	16	2, 3 PCLKB	2 ICLK
○	○	○	0008 901Ah	S12AD	A/D temperature sensor data register	ADTSR	16	16	2, 3 PCLKB	2 ICLK
○	○	○	0008 901Ch	S12AD	A/D internal reference voltage data register	ADOCDR	16	16	2, 3 PCLKB	2 ICLK
○	○	○	0008 9020h	S12AD	A/D data register 0	ADDR0	16	16	2, 3 PCLKB	2 ICLK
○	○	○	0008 9022h	S12AD	A/D data register 1	ADDR1	16	16	2, 3 PCLKB	2 ICLK
○	○	○	0008 9024h	S12AD	A/D data register 2	ADDR2	16	16	2, 3 PCLKB	2 ICLK
○	○	○	0008 9026h	S12AD	A/D data register 3	ADDR3	16	16	2, 3 PCLKB	2 ICLK
○	○	○	0008 9028h	S12AD	A/D data register 4	ADDR4	16	16	2, 3 PCLKB	2 ICLK
○	○	○	0008 902Ah	S12AD	A/D data register 5	ADDR5	16	16	2, 3 PCLKB	2 ICLK
○	○	○	0008 902Ch	S12AD	A/D data register 6	ADDR6	16	16	2, 3 PCLKB	2 ICLK
○	○	○	0008 902Eh	S12AD	A/D data register 7	ADDR7	16	16	2, 3 PCLKB	2 ICLK
○	○	○	0008 9030h	S12AD	A/D data register 8	ADDR8	16	16	2, 3 PCLKB	2 ICLK
○	○	○	0008 9032h	S12AD	A/D data register 9	ADDR9	16	16	2, 3 PCLKB	2 ICLK
○	○	○	0008 9034h	S12AD	A/D data register 10	ADDR10	16	16	2, 3 PCLKB	2 ICLK
○	○	○	0008 9036h	S12AD	A/D data register 11	ADDR11	16	16	2, 3 PCLKB	2 ICLK
○	○	○	0008 9038h	S12AD	A/D data register 12	ADDR12	16	16	2, 3 PCLKB	2 ICLK
○	○	○	0008 903Ah	S12AD	A/D data register 13	ADDR13	16	16	2, 3 PCLKB	2 ICLK
○	○	×	0008 903Ch	S12AD	A/D data register 14	ADDR14	16	16	2, 3 PCLKB	2 ICLK
○	○	×	0008 903Eh	S12AD	A/D data register 15	ADDR15	16	16	2, 3 PCLKB	2 ICLK
○	○	×	0008 9040h	S12AD	A/D data register 16	ADDR16	16	16	2, 3 PCLKB	2 ICLK
○	○	×	0008 9042h	S12AD	A/D data register 17	ADDR17	16	16	2, 3 PCLKB	2 ICLK
○	○	×	0008 9044h	S12AD	A/D data register 18	ADDR18	16	16	2, 3 PCLKB	2 ICLK



**Table 4.1 List of I/O Registers (Address Order) (23 / 46)**

176-pin	144-pin	100-pin	Address	Module Symbol	Register Name	Register Symbol	Number of Bits	Access Size	Number of Access States	
									ICLK≥PCLK	ICLK<PCLK
○	○	×	0008 9046h	S12AD	A/D data register 19	ADDR19	16	16	2, 3 PCLKB	2 ICLK
○	○	×	0008 9048h	S12AD	A/D data register 20	ADDR20	16	16	2, 3 PCLKB	2 ICLK
○	○	○	0008 9070h	S12AD	A/D sampling state register 23	ADSSTR23	16	16	2, 3 PCLKB	2 ICLK
○	○	○	0008 9800h	AD	A/D data register A	ADDRA	16	16	2, 3 PCLKB	2 ICLK
○	○	○	0008 9802h	AD	A/D data register B	ADDRB	16	16	2, 3 PCLKB	2 ICLK
○	○	○	0008 9804h	AD	A/D data register C	ADDRC	16	16	2, 3 PCLKB	2 ICLK
○	○	○	0008 9806h	AD	A/D data register D	ADDRD	16	16	2, 3 PCLKB	2 ICLK
○	○	○	0008 9808h	AD	A/D data register E	ADDRE	16	16	2, 3 PCLKB	2 ICLK
○	○	○	0008 980Ah	AD	A/D data register F	ADDRF	16	16	2, 3 PCLKB	2 ICLK
○	○	○	0008 980Ch	AD	A/D data register G	ADDRG	16	16	2, 3 PCLKB	2 ICLK
○	○	○	0008 980Eh	AD	A/D data register H	ADDRH	16	16	2, 3 PCLKB	2 ICLK
○	○	○	0008 9810h	AD	A/D control/status register	ADCSR	8	8	2, 3 PCLKB	2 ICLK
○	○	○	0008 9811h	AD	A/D control register	ADCR	8	8	2, 3 PCLKB	2 ICLK
○	○	○	0008 9812h	AD	A/D control register 2	ADCR2	8	8	2, 3 PCLKB	2 ICLK
○	○	○	0008 9813h	AD	A/D sampling state register	ADSSTR	8	8	2, 3 PCLKB	2 ICLK
○	○	○	0008 981Fh	AD	A/D self-diagnostic register	ADDIAGR	8	8	2, 3 PCLKB	2 ICLK
○	○	○	0008 A000h	SCI0	Serial mode register	SMR	8	8	2, 3 PCLKB	2 ICLK
○	○	○	0008 A001h	SCI0	Bit rate register	BRR	8	8	2, 3 PCLKB	2 ICLK
○	○	○	0008 A002h	SCI0	Serial control register	SCR	8	8	2, 3 PCLKB	2 ICLK
○	○	○	0008 A003h	SCI0	Transmit data register	TDR	8	8	2, 3 PCLKB	2 ICLK
○	○	○	0008 A004h	SCI0	Serial status register	SSR	8	8	2, 3 PCLKB	2 ICLK
○	○	○	0008 A005h	SCI0	Receive data register	RDR	8	8	2, 3 PCLKB	2 ICLK
○	○	○	0008 A006h	SCI0	Smart card mode register	SCMR	8	8	2, 3 PCLKB	2 ICLK
○	○	○	0008 A007h	SCI0	Serial extended mode register	SEMR	8	8	2, 3 PCLKB	2 ICLK
○	○	○	0008 A008h	SCI0	Noise filter setting register	SNFR	8	8	2, 3 PCLKB	2 ICLK
○	○	○	0008 A009h	SCI0	I <sup>2</sup> C mode register 1	SIMR1	8	8	2, 3 PCLKB	2 ICLK
○	○	○	0008 A00Ah	SCI0	I <sup>2</sup> C mode register 2	SIMR2	8	8	2, 3 PCLKB	2 ICLK
○	○	○	0008 A00Bh	SCI0	I <sup>2</sup> C mode register 3	SIMR3	8	8	2, 3 PCLKB	2 ICLK
○	○	○	0008 A00Ch	SCI0	I <sup>2</sup> C status register	SISR	8	8	2, 3 PCLKB	2 ICLK
○	○	○	0008 A00Dh	SCI0	SPI mode register	SPMR	8	8	2, 3 PCLKB	2 ICLK
○	○	○	0008 A020h	SCI1	Serial mode register	SMR	8	8	2, 3 PCLKB	2 ICLK
○	○	○	0008 A021h	SCI1	Bit rate register	BRR	8	8	2, 3 PCLKB	2 ICLK
○	○	○	0008 A022h	SCI1	Serial control register	SCR	8	8	2, 3 PCLKB	2 ICLK
○	○	○	0008 A023h	SCI1	Transmit data register	TDR	8	8	2, 3 PCLKB	2 ICLK
○	○	○	0008 A024h	SCI1	Serial status register	SSR	8	8	2, 3 PCLKB	2 ICLK
○	○	○	0008 A025h	SCI1	Receive data register	RDR	8	8	2, 3 PCLKB	2 ICLK
○	○	○	0008 A026h	SCI1	Smart card mode register	SCMR	8	8	2, 3 PCLKB	2 ICLK
○	○	○	0008 A027h	SCI1	Serial extended mode register	SEMR	8	8	2, 3 PCLKB	2 ICLK
○	○	○	0008 A028h	SCI1	Noise filter setting register	SNFR	8	8	2, 3 PCLKB	2 ICLK
○	○	○	0008 A029h	SCI1	I <sup>2</sup> C mode register 1	SIMR1	8	8	2, 3 PCLKB	2 ICLK
○	○	○	0008 A02Ah	SCI1	I <sup>2</sup> C mode register 2	SIMR2	8	8	2, 3 PCLKB	2 ICLK
○	○	○	0008 A02Bh	SCI1	I <sup>2</sup> C mode register 3	SIMR3	8	8	2, 3 PCLKB	2 ICLK
○	○	○	0008 A02Ch	SCI1	I <sup>2</sup> C status register	SISR	8	8	2, 3 PCLKB	2 ICLK
○	○	○	0008 A02Dh	SCI1	SPI mode register	SPMR	8	8	2, 3 PCLKB	2 ICLK
○	○	○	0008 A040h	SCI2	Serial mode register	SMR	8	8	2, 3 PCLKB	2 ICLK
○	○	○	0008 A041h	SCI2	Bit rate register	BRR	8	8	2, 3 PCLKB	2 ICLK
○	○	○	0008 A042h	SCI2	Serial control register	SCR	8	8	2, 3 PCLKB	2 ICLK
○	○	○	0008 A043h	SCI2	Transmit data register	TDR	8	8	2, 3 PCLKB	2 ICLK
○	○	○	0008 A044h	SCI2	Serial status register	SSR	8	8	2, 3 PCLKB	2 ICLK
○	○	○	0008 A045h	SCI2	Receive data register	RDR	8	8	2, 3 PCLKB	2 ICLK
○	○	○	0008 A046h	SCI2	Smart card mode register	SCMR	8	8	2, 3 PCLKB	2 ICLK
○	○	○	0008 A047h	SCI2	Serial extended mode register	SEM	8	8	2, 3 PCLKB	2 ICLK

**Table 4.1 List of I/O Registers (Address Order) (24 / 46)**

176-pin	144-pin	100-pin	Address	Module Symbol	Register Name	Register Symbol	Number of Bits	Access Size	Number of Access States	
									ICLK≥PCLK	ICLK<PCLK
○	○	○	0008 A048h	SCI2	Noise filter setting register	SNFR2	8	8	2, 3 PCLKB	2 ICLK
○	○	○	0008 A049h	SCI2	I <sup>2</sup> C mode register 1	SIMR1	8	8	2, 3 PCLKB	2 ICLK
○	○	○	0008 A04Ah	SCI2	I <sup>2</sup> C mode register 2	SIMR2	8	8	2, 3 PCLKB	2 ICLK
○	○	○	0008 A04Bh	SCI2	I <sup>2</sup> C mode register 3	SIMR3	8	8	2, 3 PCLKB	2 ICLK
○	○	○	0008 A04Ch	SCI2	I <sup>2</sup> C status register	SIS	8	8	2, 3 PCLKB	2 ICLK
○	○	○	0008 A04Dh	SCI2	SPI mode register	SPMR	8	8	2, 3 PCLKB	2 ICLK
○	○	○	0008 A060h	SCI3	Serial mode register	SMR	8	8	2, 3 PCLKB	2 ICLK
○	○	○	0008 A061h	SCI3	Bit rate register	BRR	8	8	2, 3 PCLKB	2 ICLK
○	○	○	0008 A062h	SCI3	Serial control register	SCR	8	8	2, 3 PCLKB	2 ICLK
○	○	○	0008 A063h	SCI3	Transmit data register	TDR	8	8	2, 3 PCLKB	2 ICLK
○	○	○	0008 A064h	SCI3	Serial status register	SSR	8	8	2, 3 PCLKB	2 ICLK
○	○	○	0008 A065h	SCI3	Receive data register	RDR	8	8	2, 3 PCLKB	2 ICLK
○	○	○	0008 A066h	SCI3	Smart card mode register	SCMR	8	8	2, 3 PCLKB	2 ICLK
○	○	○	0008 A067h	SCI3	Serial extended mode register	SEMR	8	8	2, 3 PCLKB	2 ICLK
○	○	○	0008 A068h	SCI3	Noise filter setting register	SNFR	8	8	2, 3 PCLKB	2 ICLK
○	○	○	0008 A069h	SCI3	I <sup>2</sup> C mode register 1	SIMR1	8	8	2, 3 PCLKB	2 ICLK
○	○	○	0008 A06Ah	SCI3	I <sup>2</sup> C mode register 2	SIMR2	8	8	2, 3 PCLKB	2 ICLK
○	○	○	0008 A06Bh	SCI3	I <sup>2</sup> C mode register 3	SIMR3	8	8	2, 3 PCLKB	2 ICLK
○	○	○	0008 A06Ch	SCI3	I <sup>2</sup> C status register	SISR	8	8	2, 3 PCLKB	2 ICLK
○	○	○	0008 A06Dh	SCI3	SPI mode register	SPMR	8	8	2, 3 PCLKB	2 ICLK
○	○	×	0008 A080h	SCI4	Serial mode register	SMR	8	8	2, 3 PCLKB	2 ICLK
○	○	×	0008 A081h	SCI4	Bit rate register	BRR	8	8	2, 3 PCLKB	2 ICLK
○	○	×	0008 A082h	SCI4	Serial control register	SCR	8	8	2, 3 PCLKB	2 ICLK
○	○	×	0008 A083h	SCI4	Transmit data register	TDR	8	8	2, 3 PCLKB	2 ICLK
○	○	×	0008 A084h	SCI4	Serial status register	SSR	8	8	2, 3 PCLKB	2 ICLK
○	○	×	0008 A085h	SCI4	Receive data register	RDR	8	8	2, 3 PCLKB	2 ICLK
○	○	×	0008 A086h	SCI4	Smart card mode register	SCMR	8	8	2, 3 PCLKB	2 ICLK
○	○	×	0008 A087h	SCI4	Serial extended mode register	SEMR	8	8	2, 3 PCLKB	2 ICLK
○	○	×	0008 A088h	SCI4	Noise filter setting register	SNFR	8	8	2, 3 PCLKB	2 ICLK
○	○	×	0008 A089h	SCI4	I <sup>2</sup> C mode register 1	SIMR1	8	8	2, 3 PCLKB	2 ICLK
○	○	×	0008 A08Ah	SCI4	I <sup>2</sup> C mode register 2	SIMR2	8	8	2, 3 PCLKB	2 ICLK
○	○	×	0008 A08Bh	SCI4	I <sup>2</sup> C mode register 3	SIMR3	8	8	2, 3 PCLKB	2 ICLK
○	○	×	0008 A08Ch	SCI4	I <sup>2</sup> C status register	SISR	8	8	2, 3 PCLKB	2 ICLK
○	○	×	0008 A08Dh	SCI4	SPI mode register	SPMR	8	8	2, 3 PCLKB	2 ICLK
○	○	○	0008 A0A0h	SCI5	Serial mode register	SMR	8	8	2, 3 PCLKB	2 ICLK
○	○	○	0008 A0A1h	SCI5	Bit rate register	BRR	8	8	2, 3 PCLKB	2 ICLK
○	○	○	0008 A0A2h	SCI5	Serial control register	SCR	8	8	2, 3 PCLKB	2 ICLK
○	○	○	0008 A0A3h	SCI5	Transmit data register	TDR	8	8	2, 3 PCLKB	2 ICLK
○	○	○	0008 A0A4h	SCI5	Serial status register	SSR	8	8	2, 3 PCLKB	2 ICLK
○	○	○	0008 A0A5h	SCI5	Receive data register	RDR	8	8	2, 3 PCLKB	2 ICLK
○	○	○	0008 A0A6h	SCI5	Smart card mode register	SCMR	8	8	2, 3 PCLKB	2 ICLK
○	○	○	0008 A0A7h	SCI5	Serial extended mode register	SEMR	8	8	2, 3 PCLKB	2 ICLK
○	○	○	0008 A0A8h	SCI5	Noise filter setting register	SNFR	8	8	2, 3 PCLKB	2 ICLK
○	○	○	0008 A0A9h	SCI5	I <sup>2</sup> C mode register 1	SIMR1	8	8	2, 3 PCLKB	2 ICLK
○	○	○	0008 A0AAh	SCI5	I <sup>2</sup> C mode register 2	SIMR2	8	8	2, 3 PCLKB	2 ICLK
○	○	○	0008 A0ABh	SCI5	I <sup>2</sup> C mode register 3	SIMR3	8	8	2, 3 PCLKB	2 ICLK
○	○	○	0008 A0ACh	SCI5	I <sup>2</sup> C status register	SISR	8	8	2, 3 PCLKB	2 ICLK
○	○	○	0008 A0ADh	SCI5	SPI mode register	SPMR	8	8	2, 3 PCLKB	2 ICLK
○	○	○	0008 A0C0h	SCI6	Serial mode register	SMR	8	8	2, 3 PCLKB	2 ICLK
○	○	○	0008 A0C1h	SCI6	Bit rate register	BRR	8	8	2, 3 PCLKB	2 ICLK
○	○	○	0008 A0C2h	SCI6	Serial control register	SCR	8	8	2, 3 PCLKB	2 ICLK
○	○	○	0008 A0C3h	SCI6	Transmit data register	TDR	8	8	2, 3 PCLKB	2 ICLK



**Table 4.1 List of I/O Registers (Address Order) (25 / 46)**

176-pin	144-pin	100-pin	Address	Module Symbol	Register Name	Register Symbol	Number of Bits	Access Size	Number of Access States	
									ICLK≥PCLK	ICLK<PCLK
○	○	○	0008 A0C4h	SCI6	Serial status register	SSR	8	8	2, 3 PCLKB	2 ICLK
○	○	○	0008 A0C5h	SCI6	Receive data register	RDR	8	8	2, 3 PCLKB	2 ICLK
○	○	○	0008 A0C6h	SCI6	Smart card mode register	SCMR	8	8	2, 3 PCLKB	2 ICLK
○	○	○	0008 A0C7h	SCI6	Serial extended mode register	SEMR	8	8	2, 3 PCLKB	2 ICLK
○	○	○	0008 A0C8h	SCI6	Noise filter setting register	SNFR	8	8	2, 3 PCLKB	2 ICLK
○	○	○	0008 A0C9h	SCI6	I <sup>2</sup> C mode register 1	SIMR1	8	8	2, 3 PCLKB	2 ICLK
○	○	○	0008 A0CAh	SCI6	I <sup>2</sup> C mode register 2	SIMR2	8	8	2, 3 PCLKB	2 ICLK
○	○	○	0008 A0CBh	SCI6	I <sup>2</sup> C mode register 3	SIMR3	8	8	2, 3 PCLKB	2 ICLK
○	○	○	0008 A0CCh	SCI6	I <sup>2</sup> C status register	SISR	8	8	2, 3 PCLKB	2 ICLK
○	○	○	0008 A0CDh	SCI6	SPI mode register	SPMR	8	8	2, 3 PCLKB	2 ICLK
○	○	×	0008 A0E0h	SCI7	Serial mode register	SMR	8	8	2, 3 PCLKB	2 ICLK
○	○	×	0008 A0E1h	SCI7	Bit rate register	BRR	8	8	2, 3 PCLKB	2 ICLK
○	○	×	0008 A0E2h	SCI7	Serial control register	SCR	8	8	2, 3 PCLKB	2 ICLK
○	○	×	0008 A0E3h	SCI7	Transmit data register	TDR	8	8	2, 3 PCLKB	2 ICLK
○	○	×	0008 A0E4h	SCI7	Serial status register	SSR	8	8	2, 3 PCLKB	2 ICLK
○	○	×	0008 A0E5h	SCI7	Receive data register	RDR	8	8	2, 3 PCLKB	2 ICLK
○	○	×	0008 A0E6h	SCI7	Smart card mode register	SCMR	8	8	2, 3 PCLKB	2 ICLK
○	○	×	0008 A0E7h	SCI7	Serial extended mode register	SEMR	8	8	2, 3 PCLKB	2 ICLK
○	○	×	0008 A0E8h	SCI7	Noise filter setting register	SNFR	8	8	2, 3 PCLKB	2 ICLK
○	○	×	0008 A0E9h	SCI7	I <sup>2</sup> C mode register 1	SIMR1	8	8	2, 3 PCLKB	2 ICLK
○	○	×	0008 A0EAh	SCI7	I <sup>2</sup> C mode register 2	SIMR2	8	8	2, 3 PCLKB	2 ICLK
○	○	×	0008 A0EBh	SCI7	I <sup>2</sup> C mode register 3	SIMR3	8	8	2, 3 PCLKB	2 ICLK
○	○	×	0008 A0ECh	SCI7	I <sup>2</sup> C status register	SISR	8	8	2, 3 PCLKB	2 ICLK
○	○	×	0008 A0EDh	SCI7	SPI mode register	SPMR	8	8	2, 3 PCLKB	2 ICLK
○	○	○	0008 A100h	SCI8	Serial mode register	SMR	8	8	2, 3 PCLKB	2 ICLK
○	○	○	0008 A101h	SCI8	Bit rate register	BRR	8	8	2, 3 PCLKB	2 ICLK
○	○	○	0008 A102h	SCI8	Serial control register	SCR	8	8	2, 3 PCLKB	2 ICLK
○	○	○	0008 A103h	SCI8	Transmit data register	TDR	8	8	2, 3 PCLKB	2 ICLK
○	○	○	0008 A104h	SCI8	Serial status register	SSR	8	8	2, 3 PCLKB	2 ICLK
○	○	○	0008 A105h	SCI8	Receive data register	RDR	8	8	2, 3 PCLKB	2 ICLK
○	○	○	0008 A106h	SCI8	Smart card mode register	SCMR	8	8	2, 3 PCLKB	2 ICLK
○	○	○	0008 A107h	SCI8	Serial extended mode register	SEMR	8	8	2, 3 PCLKB	2 ICLK
○	○	○	0008 A108h	SCI8	Noise filter setting register	SNFR	8	8	2, 3 PCLKB	2 ICLK
○	○	○	0008 A109h	SCI8	I <sup>2</sup> C mode register 1	SIMR1	8	8	2, 3 PCLKB	2 ICLK
○	○	○	0008 A10Ah	SCI8	I <sup>2</sup> C mode register 2	SIMR2	8	8	2, 3 PCLKB	2 ICLK
○	○	○	0008 A10Bh	SCI8	I <sup>2</sup> C mode register 3	SIMR3	8	8	2, 3 PCLKB	2 ICLK
○	○	○	0008 A10Ch	SCI8	I <sup>2</sup> C status register	SISR	8	8	2, 3 PCLKB	2 ICLK
○	○	○	0008 A10Dh	SCI8	SPI mode register	SPMR	8	8	2, 3 PCLKB	2 ICLK
○	○	○	0008 A120h	SCI9	Serial mode register	SMR	8	8	2, 3 PCLKB	2 ICLK
○	○	○	0008 A121h	SCI9	Bit rate register	BRR	8	8	2, 3 PCLKB	2 ICLK
○	○	○	0008 A122h	SCI9	Serial control register	SCR	8	8	2, 3 PCLKB	2 ICLK
○	○	○	0008 A123h	SCI9	Transmit data register	TDR	8	8	2, 3 PCLKB	2 ICLK
○	○	○	0008 A124h	SCI9	Serial status register	SSR	8	8	2, 3 PCLKB	2 ICLK
○	○	○	0008 A125h	SCI9	Receive data register	RDR	8	8	2, 3 PCLKB	2 ICLK
○	○	○	0008 A126h	SCI9	Smart card mode register	SCMR	8	8	2, 3 PCLKB	2 ICLK
○	○	○	0008 A127h	SCI9	Serial extended mode register	SEMR	8	8	2, 3 PCLKB	2 ICLK
○	○	○	0008 A128h	SCI9	Noise filter setting register	SNFR	8	8	2, 3 PCLKB	2 ICLK
○	○	○	0008 A129h	SCI9	I <sup>2</sup> C mode register 1	SIMR1	8	8	2, 3 PCLKB	2 ICLK
○	○	○	0008 A12Ah	SCI9	I <sup>2</sup> C mode register 2	SIMR2	8	8	2, 3 PCLKB	2 ICLK
○	○	○	0008 A12Bh	SCI9	I <sup>2</sup> C mode register 3	SIMR3	8	8	2, 3 PCLKB	2 ICLK
○	○	○	0008 A12Ch	SCI9	I <sup>2</sup> C status register	SISR	8	8	2, 3 PCLKB	2 ICLK
○	○	○	0008 A12Dh	SCI9	SPI mode register	SPMR	8	8	2, 3 PCLKB	2 ICLK

**Table 4.1 List of I/O Registers (Address Order) (26 / 46)**

176-pin	144-pin	100-pin	Address	Module Symbol	Register Name	Register Symbol	Number of Bits	Access Size	Number of Access States	
									ICLK≥PCLK	ICLK<PCLK
○	○	×	0008 A140h	SCI10	Serial mode register	SMR	8	8	2, 3 PCLKB	2 ICLK
○	○	×	0008 A141h	SCI10	Bit rate register	BRR	8	8	2, 3 PCLKB	2 ICLK
○	○	×	0008 A142h	SCI10	Serial control register	SCR	8	8	2, 3 PCLKB	2 ICLK
○	○	×	0008 A143h	SCI10	Transmit data register	TDR	8	8	2, 3 PCLKB	2 ICLK
○	○	×	0008 A144h	SCI10	Serial status register	SSR	8	8	2, 3 PCLKB	2 ICLK
○	○	×	0008 A145h	SCI10	Receive data register	RDR	8	8	2, 3 PCLKB	2 ICLK
○	○	×	0008 A146h	SCI10	Smart card mode register	SCMR	8	8	2, 3 PCLKB	2 ICLK
○	○	×	0008 A147h	SCI10	Serial extended mode register	SEMR	8	8	2, 3 PCLKB	2 ICLK
○	○	×	0008 A148h	SCI10	Noise filter setting register	SNFR	8	8	2, 3 PCLKB	2 ICLK
○	○	×	0008 A149h	SCI10	I <sup>2</sup> C mode register 1	SIMR1	8	8	2, 3 PCLKB	2 ICLK
○	○	×	0008 A14Ah	SCI10	I <sup>2</sup> C mode register 2	SIMR2	8	8	2, 3 PCLKB	2 ICLK
○	○	×	0008 A14Bh	SCI10	I <sup>2</sup> C mode register 3	SIMR3	8	8	2, 3 PCLKB	2 ICLK
○	○	×	0008 A14Ch	SCI10	I <sup>2</sup> C status register	SISR	8	8	2, 3 PCLKB	2 ICLK
○	○	×	0008 A14Dh	SCI10	SPI mode register	SPMR	8	8	2, 3 PCLKB	2 ICLK
○	○	×	0008 A160h	SCI11	Serial mode register	SMR	8	8	2, 3 PCLKB	2 ICLK
○	○	×	0008 A161h	SCI11	Bit rate register	BRR	8	8	2, 3 PCLKB	2 ICLK
○	○	×	0008 A162h	SCI11	Serial control register	SCR	8	8	2, 3 PCLKB	2 ICLK
○	○	×	0008 A163h	SCI11	Transmit data register	TDR	8	8	2, 3 PCLKB	2 ICLK
○	○	×	0008 A164h	SCI11	Serial status register	SSR	8	8	2, 3 PCLKB	2 ICLK
○	○	×	0008 A165h	SCI11	Receive data register	RDR	8	8	2, 3 PCLKB	2 ICLK
○	○	×	0008 A166h	SCI11	Smart card mode register	SCMR	8	8	2, 3 PCLKB	2 ICLK
○	○	×	0008 A167h	SCI11	Serial extended mode register	SEMR	8	8	2, 3 PCLKB	2 ICLK
○	○	×	0008 A168h	SCI11	Noise filter setting register	SNFR	8	8	2, 3 PCLKB	2 ICLK
○	○	×	0008 A169h	SCI11	I <sup>2</sup> C mode register 1	SIMR1	8	8	2, 3 PCLKB	2 ICLK
○	○	×	0008 A16Ah	SCI11	I <sup>2</sup> C mode register 2	SIMR2	8	8	2, 3 PCLKB	2 ICLK
○	○	×	0008 A16Bh	SCI11	I <sup>2</sup> C mode register 3	SIMR3	8	8	2, 3 PCLKB	2 ICLK
○	○	×	0008 A16Ch	SCI11	I <sup>2</sup> C status register	SISR	8	8	2, 3 PCLKB	2 ICLK
○	○	×	0008 A16Dh	SCI11	SPI mode register	SPMR	8	8	2, 3 PCLKB	2 ICLK
○	○	○	0008 A800h	IEB	IEBus control register	IECTR	8	8	3 to 4 PCLKB	2, 3 ICLK
○	○	○	0008 A801h	IEB	IEBus command register	IECMR	8	8	3 to 4 PCLKB	2, 3 ICLK
○	○	○	0008 A802h	IEB	IEBus master control register	IEMCR	8	8	3 to 4 PCLKB	2, 3 ICLK
○	○	○	0008 A803h	IEB	IEBus master unit address register 1	IEAR1	8	8	3 to 4 PCLKB	2, 3 ICLK
○	○	○	0008 A804h	IEB	IEBus master unit address register 2	IEAR2	8	8	3 to 4 PCLKB	2, 3 ICLK
○	○	○	0008 A805h	IEB	IEBus slave address setting register 1	IESA1	8	8	3 to 4 PCLKB	2, 3 ICLK
○	○	○	0008 A806h	IEB	IEBus slave address setting register 2	IESA2	8	8	3 to 4 PCLKB	2, 3 ICLK
○	○	○	0008 A807h	IEB	IEBus transmit message length register	IETBFL	8	8	3 to 4 PCLKB	2, 3 ICLK
○	○	○	0008 A809h	IEB	IEBus reception master address register 1	IEMA1	8	8	3 to 4 PCLKB	2, 3 ICLK
○	○	○	0008 A80Ah	IEB	IEBus reception master address register 2	IEMA2	8	8	3 to 4 PCLKB	2, 3 ICLK
○	○	○	0008 A80Bh	IEB	IEBus receive control field register	IERCTL	8	8	3 to 4 PCLKB	2, 3 ICLK
○	○	○	0008 A80Ch	IEB	IEBus receive message length register	IERBFL	8	8	3 to 4 PCLKB	2, 3 ICLK
○	○	○	0008 A80Eh	IEB	IEBus lock address register 1	IELA1	8	8	3 to 4 PCLKB	2, 3 ICLK
○	○	○	0008 A80Fh	IEB	IEBus lock address register 2	IELA2	8	8	3 to 4 PCLKB	2, 3 ICLK
○	○	○	0008 A810h	IEB	IEBus general flag register	IEFLG	8	8	3 to 4 PCLKB	2, 3 ICLK
○	○	○	0008 A811h	IEB	IEBus transmit status register	IETSR	8	8	3 to 4 PCLKB	2, 3 ICLK
○	○	○	0008 A812h	IEB	IEBus transmit interrupt enable register	IEIET	8	8	3 to 4 PCLKB	2, 3 ICLK
○	○	○	0008 A814h	IEB	IEBus receive status register	IERSR	8	8	3 to 4 PCLKB	2, 3 ICLK
○	○	○	0008 A815h	IEB	IEBus receive interrupt enable register	IEIER	8	8	3 to 4 PCLKB	2, 3 ICLK
○	○	○	0008 A818h	IEB	IEBus clock select register	IECKSR	8	8	3 to 4 PCLKB	2, 3 ICLK
○	○	○	0008 A900h?0008 A91Fh	IEB	IEBus transmit data buffer register 001 to 032	IETB001?032	8	8	3 to 4 PCLKB	2, 3 ICLK

**Table 4.1 List of I/O Registers (Address Order) (27 / 46)**

176-pin	144-pin	100-pin	Address	Module Symbol	Register Name	Register Symbol	Number of Bits	Access Size	Number of Access States	
									ICLK≥PCLK	ICLK<PCLK
○	○	○	0008 AA00h to 0008 AA1Fh	IEB	IEBus receive data buffer register 001 to 032	IERB001 to 032	8	8	3 to 4 PCLKB	2, 3 ICLK
○	○	○	0008 B300h	SCI12	Serial mode register	SMR12	8	8	2, 3 PCLKB	2 ICLK
○	○	○	0008 B301h	SCI12	Bit rate register	BRR12	8	8	2, 3 PCLKB	2 ICLK
○	○	○	0008 B302h	SCI12	Serial control register	SCR12	8	8	2, 3 PCLKB	2 ICLK
○	○	○	0008 B303h	SCI12	Transmit data register	TDR12	8	8	2, 3 PCLKB	2 ICLK
○	○	○	0008 B304h	SCI12	Serial status register	SSR12	8	8	2, 3 PCLKB	2 ICLK
○	○	○	0008 B305h	SCI12	Receive data register	RDR12	8	8	2, 3 PCLKB	2 ICLK
○	○	○	0008 B306h	SCI12	Smart card mode register	SCMR12	8	8	2, 3 PCLKB	2 ICLK
○	○	○	0008 B307h	SCI12	Serial extended mode register	SEMR12	8	8	2, 3 PCLKB	2 ICLK
○	○	○	0008 B308h	SCI12	Noise filter setting register	SNFR12	8	8	2, 3 PCLKB	2 ICLK
○	○	○	0008 B309h	SCI12	I <sup>2</sup> C mode register 1	SIMR112	8	8	2, 3 PCLKB	2 ICLK
○	○	○	0008 B30Ah	SCI12	I <sup>2</sup> C mode register 2	SIMR212	8	8	2, 3 PCLKB	2 ICLK
○	○	○	0008 B30Bh	SCI12	I <sup>2</sup> C mode register 3	SIMR312	8	8	2, 3 PCLKB	2 ICLK
○	○	○	0008 B30Ch	SCI12	I <sup>2</sup> C status register	SIS12	8	8	2, 3 PCLKB	2 ICLK
○	○	○	0008 B30Dh	SCI12	SPI mode register	SPMR	8	8	2, 3 PCLKB	2 ICLK
○	○	○	0008 B320h	SCI12	Extended serial module enable register	ESMER	8	8	2, 3 PCLKB	2 ICLK
○	○	○	0008 B321h	SCI12	Control register 0	CR0	8	8	2, 3 PCLKB	2 ICLK
○	○	○	0008 B322h	SCI12	Control register 1	CR1	8	8	2, 3 PCLKB	2 ICLK
○	○	○	0008 B323h	SCI12	Control register 2	CR2	8	8	2, 3 PCLKB	2 ICLK
○	○	○	0008 B324h	SCI12	Control register 3	CR3	8	8	2, 3 PCLKB	2 ICLK
○	○	○	0008 B325h	SCI12	Port control register	PCR	8	8	2, 3 PCLKB	2 ICLK
○	○	○	0008 B326h	SCI12	Interrupt control register	ICR	8	8	2, 3 PCLKB	2 ICLK
○	○	○	0008 B327h	SCI12	Status register	STR	8	8	2, 3 PCLKB	2 ICLK
○	○	○	0008 B328h	SCI12	Status clear register	STCR	8	8	2, 3 PCLKB	2 ICLK
○	○	○	0008 B329h	SCI12	Control field 0 data register	CF0DR	8	8	2, 3 PCLKB	2 ICLK
○	○	○	0008 B32Ah	SCI12	Control field 0 compare enable register	CF0CR	8	8	2, 3 PCLKB	2 ICLK
○	○	○	0008 B32Bh	SCI12	Control field 0 receive data register	CF0RR	8	8	2, 3 PCLKB	2 ICLK
○	○	○	0008 B32Ch	SCI12	Primary control field 1 data register	PCF1DR	8	8	2, 3 PCLKB	2 ICLK
○	○	○	0008 B32Dh	SCI12	Secondary control field 1 data register	SCF1DR	8	8	2, 3 PCLKB	2 ICLK
○	○	○	0008 B32Eh	SCI12	Control field 1 compare enable register	CF1CR	8	8	2, 3 PCLKB	2 ICLK
○	○	○	0008 B32Fh	SCI12	Control field 1 receive data register	CF1RR	8	8	2, 3 PCLKB	2 ICLK
○	○	○	0008 B330h	SCI12	Timer control register	TCR	8	8	2, 3 PCLKB	2 ICLK
○	○	○	0008 B331h	SCI12	Timer mode register	TMR	8	8	2, 3 PCLKB	2 ICLK
○	○	○	0008 B332h	SCI12	Timer prescaler register	TPRE	8	8	2, 3 PCLKB	2 ICLK
○	○	○	0008 B333h	SCI12	Timer count register	TCNT	8	8	2, 3 PCLKB	2 ICLK
○	○	○	0008 C000h	PORT0	Port direction register	PDR	8	8	2, 3 PCLKB	2 ICLK
○	○	○	0008 C001h	PORT1	Port direction register	PDR	8	8	2, 3 PCLKB	2 ICLK
○	○	○	0008 C002h	PORT2	Port direction register	PDR	8	8	2, 3 PCLKB	2 ICLK
○	○	○	0008 C003h	PORT3	Port direction register	PDR	8	8	2, 3 PCLKB	2 ICLK
○	○	○	0008 C004h	PORT4	Port direction register	PDR	8	8	2, 3 PCLKB	2 ICLK
○	○	○	0008 C005h	PORT5	Port direction register	PDR	8	8	2, 3 PCLKB	2 ICLK
○	○	x	0008 C006h	PORT6	Port direction register	PDR	8	8	2, 3 PCLKB	2 ICLK
○	○	x	0008 C007h	PORT7	Port direction register	PDR	8	8	2, 3 PCLKB	2 ICLK
○	○	x	0008 C008h	PORT8	Port direction register	PDR	8	8	2, 3 PCLKB	2 ICLK
○	○	x	0008 C009h	PORT9	Port direction register	PDR	8	8	2, 3 PCLKB	2 ICLK
○	○	○	0008 C00Ah	PORTA	Port direction register	PDR	8	8	2, 3 PCLKB	2 ICLK
○	○	○	0008 C00Bh	PORTB	Port direction register	PDR	8	8	2, 3 PCLKB	2 ICLK
○	○	○	0008 C00Ch	PORTC	Port direction register	PDR	8	8	2, 3 PCLKB	2 ICLK
○	○	○	0008 C00Dh	PORTD	Port direction register	PDR	8	8	2, 3 PCLKB	2 ICLK
○	○	○	0008 C00Eh	PORTE	Port direction register	PDR	8	8	2, 3 PCLKB	2 ICLK
○	○	x	0008 C00Fh	PORTF	Port direction register	PDR	8	8	2, 3 PCLKB	2 ICLK

**Table 4.1 List of I/O Registers (Address Order) (28 / 46)**

176-pin	144-pin	100-pin	Address	Module Symbol	Register Name	Register Symbol	Number of Bits	Access Size	Number of Access States	
									ICLK $\geq$ PCLK	ICLK<PCLK
○	x	x	0008 C010h	PORTG	Port direction register	PDR	8	8	2, 3 PCLKB	2 ICLK
○	○	○	0008 C012h	PORTJ	Port direction register	PDR	8	8	2, 3 PCLKB	2 ICLK
○	○	○	0008 C020h	PORT0	Port output data register	PODR	8	8	2, 3 PCLKB	2 ICLK
○	○	○	0008 C021h	PORT1	Port output data register	PODR	8	8	2, 3 PCLKB	2 ICLK
○	○	○	0008 C022h	PORT2	Port output data register	PODR	8	8	2, 3 PCLKB	2 ICLK
○	○	○	0008 C023h	PORT3	Port output data register	PODR	8	8	2, 3 PCLKB	2 ICLK
○	○	○	0008 C024h	PORT4	Port output data register	PODR	8	8	2, 3 PCLKB	2 ICLK
○	○	○	0008 C025h	PORT5	Port output data register	PODR	8	8	2, 3 PCLKB	2 ICLK
○	○	x	0008 C026h	PORT6	Port output data register	PODR	8	8	2, 3 PCLKB	2 ICLK
○	○	x	0008 C027h	PORT7	Port output data register	PODR	8	8	2, 3 PCLKB	2 ICLK
○	○	x	0008 C028h	PORT8	Port output data register	PODR	8	8	2, 3 PCLKB	2 ICLK
○	○	x	0008 C029h	PORT9	Port output data register	PODR	8	8	2, 3 PCLKB	2 ICLK
○	○	○	0008 C02Ah	PORTA	Port output data register	PODR	8	8	2, 3 PCLKB	2 ICLK
○	○	○	0008 C02Bh	PORTB	Port output data register	PODR	8	8	2, 3 PCLKB	2 ICLK
○	○	○	0008 C02Ch	PORTC	Port output data register	PODR	8	8	2, 3 PCLKB	2 ICLK
○	○	○	0008 C02Dh	PORTD	Port output data register	PODR	8	8	2, 3 PCLKB	2 ICLK
○	○	○	0008 C02Eh	PORTE	Port output data register	PODR	8	8	2, 3 PCLKB	2 ICLK
○	○	x	0008 C02Fh	PORTF	Port output data register	PODR	8	8	2, 3 PCLKB	2 ICLK
○	x	x	0008 C030h	PORTG	Port output data register	PODR	8	8	2, 3 PCLKB	2 ICLK
○	○	○	0008 C032h	PORTJ	Port output data register	PODR	8	8	2, 3 PCLKB	2 ICLK
○	○	○	0008 C040h	PORT0	Port input register	PIDR	8	8	2, 3 PCLKB	2 ICLK
○	○	○	0008 C041h	PORT1	Port input register	PIDR	8	8	2, 3 PCLKB	2 ICLK
○	○	○	0008 C042h	PORT2	Port input register	PIDR	8	8	2, 3 PCLKB	2 ICLK
○	○	○	0008 C043h	PORT3	Port input register	PIDR	8	8	2, 3 PCLKB	2 ICLK
○	○	○	0008 C044h	PORT4	Port input register	PIDR	8	8	2, 3 PCLKB	2 ICLK
○	○	○	0008 C045h	PORT5	Port input register	PIDR	8	8	2, 3 PCLKB	2 ICLK
○	○	x	0008 C046h	PORT6	Port input register	PIDR	8	8	2, 3 PCLKB	2 ICLK
○	○	x	0008 C047h	PORT7	Port input register	PIDR	8	8	2, 3 PCLKB	2 ICLK
○	○	x	0008 C048h	PORT8	Port input register	PIDR	8	8	2, 3 PCLKB	2 ICLK
○	○	x	0008 C049h	PORT9	Port input register	PIDR	8	8	2, 3 PCLKB	2 ICLK
○	○	○	0008 C04Ah	PORTA	Port input register	PIDR	8	8	2, 3 PCLKB	2 ICLK
○	○	○	0008 C04Bh	PORTB	Port input register	PIDR	8	8	2, 3 PCLKB	2 ICLK
○	○	○	0008 C04Ch	PORTC	Port input register	PIDR	8	8	2, 3 PCLKB	2 ICLK
○	○	○	0008 C04Dh	PORTD	Port input register	PIDR	8	8	2, 3 PCLKB	2 ICLK
○	○	○	0008 C04Eh	PORTE	Port input register	PIDR	8	8	2, 3 PCLKB	2 ICLK
○	○	x	0008 C04Fh	PORTF	Port input register	PIDR	8	8	2, 3 PCLKB	2 ICLK
○	x	x	0008 C050h	PORTG	Port input register	PIDR	8	8	2, 3 PCLKB	2 ICLK
○	○	○	0008 C052h	PORTJ	Port input register	PIDR	8	8	2, 3 PCLKB	2 ICLK
○	○	○	0008 C060h	PORT0	Port input register	PMR	8	8	2, 3 PCLKB	2 ICLK
○	○	○	0008 C061h	PORT1	Port input register	PMR	8	8	2, 3 PCLKB	2 ICLK
○	○	○	0008 C062h	PORT2	Port mode register	PMR	8	8	2, 3 PCLKB	2 ICLK
○	○	○	0008 C063h	PORT3	Port mode register	PMR	8	8	2, 3 PCLKB	2 ICLK
○	○	○	0008 C064h	PORT4	Port mode register	PMR	8	8	2, 3 PCLKB	2 ICLK
○	○	○	0008 C065h	PORT5	Port mode register	PMR	8	8	2, 3 PCLKB	2 ICLK
○	○	x	0008 C066h	PORT6	Port mode register	PMR	8	8	2, 3 PCLKB	2 ICLK
○	○	x	0008 C067h	PORT7	Port mode register	PMR	8	8	2, 3 PCLKB	2 ICLK
○	○	x	0008 C068h	PORT8	Port mode register	PMR	8	8	2, 3 PCLKB	2 ICLK
○	○	x	0008 C069h	PORT9	Port mode register	PMR	8	8	2, 3 PCLKB	2 ICLK
○	○	○	0008 C06Ah	PORTA	Port mode register	PMR	8	8	2, 3 PCLKB	2 ICLK
○	○	○	0008 C06Bh	PORTB	Port mode register	PMR	8	8	2, 3 PCLKB	2 ICLK
○	○	○	0008 C06Ch	PORTC	Port mode register	PMR	8	8	2, 3 PCLKB	2 ICLK
○	○	○	0008 C06Dh	PORTD	Port mode register	PMR	8	8	2, 3 PCLKB	2 ICLK

**Table 4.1 List of I/O Registers (Address Order) (29 / 46)**

176-pin	144-pin	100-pin	Address	Module Symbol	Register Name	Register Symbol	Number of Bits	Access Size	Number of Access States	
									ICLK≥PCLK	ICLK<PCLK
○	○	○	0008 C06Eh	PORTE	Port mode register	PMR	8	8	2, 3 PCLKB	2 ICLK
○	○	x	0008 C06Fh	PORTF	Port mode register	PMR	8	8	2, 3 PCLKB	2 ICLK
○	x	x	0008 C070h	PORTG	Port mode register	PMR	8	8	2, 3 PCLKB	2 ICLK
○	○	○	0008 C072h	PORTJ	Port mode register	PMR	8	8	2, 3 PCLKB	2 ICLK
○	○	x	0008 C080h	PORT0	Open drain control register 0	ODR0	8	8, 16	2, 3 PCLKB	2 ICLK
○	○	○	0008 C081h	PORT0	Open drain control register 1	ODR1	8	8, 16	2, 3 PCLKB	2 ICLK
○	○	○	0008 C082h	PORT1	Open drain control register 0	ODR0	8	8, 16	2, 3 PCLKB	2 ICLK
○	○	○	0008 C083h	PORT1	Open drain control register 1	ODR1	8	8, 16	2, 3 PCLKB	2 ICLK
○	○	○	0008 C084h	PORT2	Open drain control register 0	ODR0	8	8, 16	2, 3 PCLKB	2 ICLK
○	○	○	0008 C085h	PORT2	Open drain control register 1	ODR1	8	8, 16	2, 3 PCLKB	2 ICLK
○	○	○	0008 C086h	PORT3	Open drain control register 0	ODR0	8	8, 16	2, 3 PCLKB	2 ICLK
○	○	○	0008 C087h	PORT3	Open drain control register 1	ODR1	8	8, 16	2, 3 PCLKB	2 ICLK
○	○	○	0008 C088h	PORT4	Open drain control register 0	ODR0	8	8, 16	2, 3 PCLKB	2 ICLK
○	○	○	0008 C089h	PORT4	Open drain control register 1	ODR1	8	8, 16	2, 3 PCLKB	2 ICLK
○	○	○	0008 C08Ah	PORT5	Open drain control register 0	ODR0	8	8, 16	2, 3 PCLKB	2 ICLK
○	○	○	0008 C08Bh	PORT5	Open drain control register 1	ODR1	8	8, 16	2, 3 PCLKB	2 ICLK
○	○	x	0008 C08Ch	PORT6	Open drain control register 0	ODR0	8	8, 16	2, 3 PCLKB	2 ICLK
○	○	x	0008 C08Dh	PORT6	Open drain control register 1	ODR1	8	8, 16	2, 3 PCLKB	2 ICLK
○	○	x	0008 C08Eh	PORT7	Open drain control register 0	ODR0	8	8, 16	2, 3 PCLKB	2 ICLK
○	○	x	0008 C08Fh	PORT7	Open drain control register 1	ODR1	8	8, 16	2, 3 PCLKB	2 ICLK
○	○	x	0008 C090h	PORT8	Open drain control register 0	ODR0	8	8, 16	2, 3 PCLKB	2 ICLK
○	○	x	0008 C091h	PORT8	Open drain control register 1	ODR1	8	8, 16	2, 3 PCLKB	2 ICLK
○	○	x	0008 C092h	PORT9	Open drain control register 0	ODR0	8	8, 16	2, 3 PCLKB	2 ICLK
○	x	x	0008 C093h	PORT9	Open drain control register 1	ODR1	8	8, 16	2, 3 PCLKB	2 ICLK
○	○	○	0008 C094h	PORTA	Open drain control register 0	ODR0	8	8, 16	2, 3 PCLKB	2 ICLK
○	○	○	0008 C095h	PORTA	Open drain control register 1	ODR1	8	8, 16	2, 3 PCLKB	2 ICLK
○	○	○	0008 C096h	PORTB	Open drain control register 0	ODR0	8	8, 16	2, 3 PCLKB	2 ICLK
○	○	○	0008 C097h	PORTB	Open drain control register 1	ODR1	8	8, 16	2, 3 PCLKB	2 ICLK
○	○	○	0008 C098h	PORTC	Open drain control register 0	ODR0	8	8, 16	2, 3 PCLKB	2 ICLK
○	○	○	0008 C099h	PORTC	Open drain control register 1	ODR1	8	8, 16	2, 3 PCLKB	2 ICLK
○	○	○	0008 C09Ah	PORTD	Open drain control register 0	ODR0	8	8, 16	2, 3 PCLKB	2 ICLK
○	○	○	0008 C09Bh	PORTD	Open drain control register 1	ODR1	8	8, 16	2, 3 PCLKB	2 ICLK
○	○	○	0008 C09Ch	PORTE	Open drain control register 0	ODR0	8	8, 16	2, 3 PCLKB	2 ICLK
○	○	○	0008 C09Dh	PORTE	Open drain control register 1	ODR1	8	8, 16	2, 3 PCLKB	2 ICLK
○	x	x	0008 C09Eh	PORTF	Open drain control register 0	ODR0	8	8, 16	2, 3 PCLKB	2 ICLK
○	○	x	0008 C09Fh	PORTF	Open drain control register 1	ODR1	8	8, 16	2, 3 PCLKB	2 ICLK
○	x	x	0008 C0A0h	PORTG	Open drain control register 0	ODR0	8	8, 16	2, 3 PCLKB	2 ICLK
○	x	x	0008 C0A1h	PORTG	Open drain control register 1	ODR1	8	8, 16	2, 3 PCLKB	2 ICLK
○	○	○	0008 C0A4h	PORTJ	Open drain control register 0	ODR0	8	8, 16	2, 3 PCLKB	2 ICLK
○	○	x	0008 C0A5h	PORTJ	Open drain control register 1	ODR1	8	8, 16	2, 3 PCLKB	2 ICLK
○	○	○	0008 C0C0h	PORT0	Pull-up resistor control register	PCR	8	8	2, 3 PCLKB	2 ICLK
○	○	○	0008 C0C1h	PORT1	Pull-up resistor control register	PCR	8	8	2, 3 PCLKB	2 ICLK
○	○	○	0008 C0C2h	PORT2	Pull-up resistor control register	PCR	8	8	2, 3 PCLKB	2 ICLK
○	○	○	0008 C0C3h	PORT3	Pull-up resistor control register	PCR	8	8	2, 3 PCLKB	2 ICLK
○	○	○	0008 C0C4h	PORT4	Pull-up resistor control register	PCR	8	8	2, 3 PCLKB	2 ICLK
○	○	○	0008 C0C5h	PORT5	Pull-up resistor control register	PCR	8	8	2, 3 PCLKB	2 ICLK
○	○	x	0008 C0C6h	PORT6	Pull-up resistor control register	PCR	8	8	2, 3 PCLKB	2 ICLK
○	○	x	0008 C0C7h	PORT7	Pull-up resistor control register	PCR	8	8	2, 3 PCLKB	2 ICLK
○	○	x	0008 C0C8h	PORT8	Pull-up resistor control register	PCR	8	8	2, 3 PCLKB	2 ICLK
○	○	x	0008 C0C9h	PORT9	Pull-up resistor control register	PCR	8	8	2, 3 PCLKB	2 ICLK
○	○	○	0008 C0CAh	PORTA	Pull-up resistor control register	PCR	8	8	2, 3 PCLKB	2 ICLK
○	○	○	0008 C0CBh	PORTB	Pull-up resistor control register	PCR	8	8	2, 3 PCLKB	2 ICLK

**Table 4.1 List of I/O Registers (Address Order) (30 / 46)**

176-pin	144-pin	100-pin	Address	Module Symbol	Register Name	Register Symbol	Number of Bits	Access Size	Number of Access States	
									ICLK $\geq$ PCLK	ICLK<PCLK
o	o	o	0008 C0CCh	PORTC	Pull-up resistor control register	PCR	8	8	2, 3 PCLKB	2 ICLK
o	o	o	0008 C0CDh	PORTD	Pull-up resistor control register	PCR	8	8	2, 3 PCLKB	2 ICLK
o	o	o	0008 C0CEh	PORTE	Pull-up resistor control register	PCR	8	8	2, 3 PCLKB	2 ICLK
o	o	x	0008 C0CFh	PORTF	Pull-up resistor control register	PCR	8	8	2, 3 PCLKB	2 ICLK
o	x	x	0008 C0D0h	PORTG	Pull-up resistor control register	PCR	8	8	2, 3 PCLKB	2 ICLK
o	o	o	0008 C0D2h	PORTJ	Pull-up resistor control register	PCR	8	8	2, 3 PCLKB	2 ICLK
o	o	x	0008 C0E0h	PORT0	Drive capacity control register	DSCR	8	8	2, 3 PCLKB	2 ICLK
o	o	o	0008 C0E2h	PORT2	Drive capacity control register	DSCR	8	8	2, 3 PCLKB	2 ICLK
o	o	o	0008 C0E5h	PORT5	Drive capacity control register	DSCR	8	8	2, 3 PCLKB	2 ICLK
o	o	x	0008 C0E9h	PORT9	Drive capacity control register	DSCR	8	8	2, 3 PCLKB	2 ICLK
o	o	o	0008 C0EAh	PORTA	Drive capacity control register	DSCR	8	8	2, 3 PCLKB	2 ICLK
o	o	o	0008 C0EBh	PORTB	Drive capacity control register	DSCR	8	8	2, 3 PCLKB	2 ICLK
o	o	o	0008 C0ECh	PORTC	Drive capacity control register	DSCR	8	8	2, 3 PCLKB	2 ICLK
o	o	o	0008 C0EDh	PORTD	Drive capacity control register	DSCR	8	8	2, 3 PCLKB	2 ICLK
o	o	o	0008 C0EEh	PORTE	Drive capacity control register	DSCR	8	8	2, 3 PCLKB	2 ICLK
o	x	x	0008 C0F0h	PORTG	Drive capacity control register	DSCR	8	8	2, 3 PCLKB	2 ICLK
o	o	o	0008 C100h	MPC	CS output enable register	PFCSE	8	8	2, 3 PCLKB	2 ICLK
o	o	x	0008 C102h	MPC	CS output pin select register 0	PFCSS0	8	8	2, 3 PCLKB	2 ICLK
o	o	x	0008 C103h	MPC	CS output pin select register 1	PFCSS1	8	8	2, 3 PCLKB	2 ICLK
o	o	o	0008 C104h	MPC	Address output enable register 0	PFAOE0	8	8, 16	2, 3 PCLKB	2 ICLK
o	o	o	0008 C105h	MPC	Address output enable register 1	PFAOE1	8	8, 16	2, 3 PCLKB	2 ICLK
o	o	o	0008 C106h	MPC	External bus control register 0	PFBCR0	8	8, 16	2, 3 PCLKB	2 ICLK
o	o	o	0008 C107h	MPC	External bus control register 1	PFBCR1	8	8, 16	2, 3 PCLKB	2 ICLK
o	o	o	0008 C10Eh	MPC	Ethernet control register 1	PFENET	8	8	2, 3 PCLKB	2 ICLK
o	o	o	0008 C114h	MPC	USB0 control register	PFUSB0	8	8	2, 3 PCLKB	2 ICLK
o	x	x	0008 C115h	MPC	USB1 control register	PFUSB1	8	8	2, 3 PCLKB	2 ICLK
o	o	o	0008 C11Fh	MPC	Write protection register	PWPR	8	8	2, 3 PCLKB	2 ICLK
o	o	x	0008 C140h	MPC	Port 00 pin function select register	P00PFS	8	8	2, 3 PCLKB	2 ICLK
o	o	x	0008 C141h	MPC	Port 01 pin function select register	P01PFS	8	8	2, 3 PCLKB	2 ICLK
o	o	x	0008 C142h	MPC	Port 02 pin function select register	P02PFS	8	8	2, 3 PCLKB	2 ICLK
o	o	x	0008 C143h	MPC	Port 03 pin function select register	P03PFS	8	8	2, 3 PCLKB	2 ICLK
o	o	o	0008 C145h	MPC	Port 05 pin function select register	P05PFS	8	8	2, 3 PCLKB	2 ICLK
o	o	o	0008 C147h	MPC	Port 07 pin function select register	P07PFS	8	8	2, 3 PCLKB	2 ICLK
o	x	x	0008 C148h	MPC	Port 10 pin function select register	P10PFS	8	8	2, 3 PCLKB	2 ICLK
o	x	x	0008 C149h	MPC	Port 11 pin function select register	P11PFS	8	8	2, 3 PCLKB	2 ICLK
o	o	o	0008 C14Ah	MPC	Port 12 pin function select register	P12PFS	8	8	2, 3 PCLKB	2 ICLK
o	o	o	0008 C14Bh	MPC	Port 13 pin function select register	P13PFS	8	8	2, 3 PCLKB	2 ICLK
o	o	o	0008 C14Ch	MPC	Port 14 pin function select register	P14PFS	8	8	2, 3 PCLKB	2 ICLK
o	o	o	0008 C14Dh	MPC	Port 15 pin function select register	P15PFS	8	8	2, 3 PCLKB	2 ICLK
o	o	o	0008 C14Eh	MPC	Port 16 pin function select register	P16PFS	8	8	2, 3 PCLKB	2 ICLK
o	o	o	0008 C14Fh	MPC	Port 17 pin function select register	P17PFS	8	8	2, 3 PCLKB	2 ICLK
o	o	o	0008 C150h	MPC	Port 20 pin function select register	P20PFS	8	8	2, 3 PCLKB	2 ICLK
o	o	o	0008 C151h	MPC	Port 21 pin function select register	P21PFS	8	8	2, 3 PCLKB	2 ICLK
o	o	o	0008 C152h	MPC	Port 22 pin function select register	P22PFS	8	8	2, 3 PCLKB	2 ICLK
o	o	o	0008 C153h	MPC	Port 23 pin function select register	P23PFS	8	8	2, 3 PCLKB	2 ICLK
o	o	o	0008 C154h	MPC	Port 24 pin function select register	P24PFS	8	8	2, 3 PCLKB	2 ICLK
o	o	o	0008 C155h	MPC	Port 25 pin function select register	P25PFS	8	8	2, 3 PCLKB	2 ICLK
o	o	o	0008 C156h	MPC	Port 26 pin function select register	P26PFS	8	8	2, 3 PCLKB	2 ICLK
o	o	o	0008 C157h	MPC	Port 27 pin function select register	P27PFS	8	8	2, 3 PCLKB	2 ICLK
o	o	o	0008 C158h	MPC	Port 30 pin function select register	P30PFS	8	8	2, 3 PCLKB	2 ICLK
o	o	o	0008 C159h	MPC	Port 31 pin function select register	P31PFS	8	8	2, 3 PCLKB	2 ICLK
o	o	o	0008 C15Ah	MPC	Port 32 pin function select register	P32PFS	8	8	2, 3 PCLKB	2 ICLK



**Table 4.1 List of I/O Registers (Address Order) (31 / 46)**

176-pin	144-pin	100-pin	Address	Module Symbol	Register Name	Register Symbol	Number of Bits	Access Size	Number of Access States	
									ICLK≥PCLK	ICLK<PCLK
○	○	○	0008 C15Bh	MPC	Port 33 pin function select register	P33PFS	8	8	2, 3 PCLKB	2 ICLK
○	○	○	0008 C15Ch	MPC	Port 34 pin function select register	P34PFS	8	8	2, 3 PCLKB	2 ICLK
○	○	○	0008 C160h	MPC	Port 40 pin function select register	P40PFS	8	8	2, 3 PCLKB	2 ICLK
○	○	○	0008 C161h	MPC	Port 41 pin function select register	P41PFS	8	8	2, 3 PCLKB	2 ICLK
○	○	○	0008 C162h	MPC	Port 42 pin function select register	P42PFS	8	8	2, 3 PCLKB	2 ICLK
○	○	○	0008 C163h	MPC	Port 43 pin function select register	P43PFS	8	8	2, 3 PCLKB	2 ICLK
○	○	○	0008 C164h	MPC	Port 44 pin function select register	P44PFS	8	8	2, 3 PCLKB	2 ICLK
○	○	○	0008 C165h	MPC	Port 45 pin function select register	P45PFS	8	8	2, 3 PCLKB	2 ICLK
○	○	○	0008 C166h	MPC	Port 46 pin function select register	P46PFS	8	8	2, 3 PCLKB	2 ICLK
○	○	○	0008 C167h	MPC	Port 47 pin function select register	P47PFS	8	8	2, 3 PCLKB	2 ICLK
○	○	○	0008 C168h	MPC	Port 50 pin function select register	P50PFS	8	8	2, 3 PCLKB	2 ICLK
○	○	○	0008 C169h	MPC	Port 51 pin function select register	P51PFS	8	8	2, 3 PCLKB	2 ICLK
○	○	○	0008 C16Ah	MPC	Port 52 pin function select register	P52PFS	8	8	2, 3 PCLKB	2 ICLK
○	○	○	0008 C16Ch	MPC	Port 54 pin function select register	P54PFS	8	8	2, 3 PCLKB	2 ICLK
○	○	○	0008 C16Dh	MPC	Port 55 pin function select register	P55PFS	8	8	2, 3 PCLKB	2 ICLK
○	○	×	0008 C16Eh	MPC	Port 56 pin function select register	P56PFS	8	8	2, 3 PCLKB	2 ICLK
○	×	×	0008 C16Fh	MPC	Port 57 pin function select register	P57PFS	8	8	2, 3 PCLKB	2 ICLK
○	○	×	0008 C170h	MPC	Port 60 pin function select register	P60PFS	8	8	2, 3 PCLKB	2 ICLK
○	○	×	0008 C171h	MPC	Port 61 pin function select register	P61PFS	8	8	2, 3 PCLKB	2 ICLK
○	○	×	0008 C176h	MPC	Port 66 pin function select register	P66PFS	8	8	2, 3 PCLKB	2 ICLK
○	○	×	0008 C177h	MPC	Port 67 pin function select register	P67PFS	8	8	2, 3 PCLKB	2 ICLK
○	○	×	0008 C178h	MPC	Port 70 pin function select register	P70PFS	8	8	2, 3 PCLKB	2 ICLK
○	○	×	0008 C179h	MPC	Port 71 pin function select register	P71PFS	8	8	2, 3 PCLKB	2 ICLK
○	○	×	0008 C17Ah	MPC	Port 72 pin function select register	P72PFS	8	8	2, 3 PCLKB	2 ICLK
○	○	×	0008 C17Bh	MPC	Port 73 pin function select register	P73PFS	8	8	2, 3 PCLKB	2 ICLK
○	○	×	0008 C17Ch	MPC	Port 74 pin function select register	P74PFS	8	8	2, 3 PCLKB	2 ICLK
○	○	×	0008 C17Dh	MPC	Port 75 pin function select register	P75PFS	8	8	2, 3 PCLKB	2 ICLK
○	○	×	0008 C17Eh	MPC	Port 76 pin function select register	P76PFS	8	8	2, 3 PCLKB	2 ICLK
○	○	×	0008 C17Fh	MPC	Port 77 pin function select register	P77PFS	8	8	2, 3 PCLKB	2 ICLK
○	○	×	0008 C180h	MPC	Port 80 pin function select register	P80PFS	8	8	2, 3 PCLKB	2 ICLK
○	○	×	0008 C181h	MPC	Port 81 pin function select register	P81PFS	8	8	2, 3 PCLKB	2 ICLK
○	○	×	0008 C182h	MPC	Port 82 pin function select register	P82PFS	8	8	2, 3 PCLKB	2 ICLK
○	○	×	0008 C183h	MPC	Port 83 pin function select register	P83PFS	8	8	2, 3 PCLKB	2 ICLK
○	○	×	0008 C186h	MPC	Port 86 pin function select register	P86PFS	8	8	2, 3 PCLKB	2 ICLK
○	○	×	0008 C187h	MPC	Port 87 pin function select register	P87PFS	8	8	2, 3 PCLKB	2 ICLK
○	○	×	0008 C188h	MPC	Port 90 pin function select register	P90PFS	8	8	2, 3 PCLKB	2 ICLK
○	○	×	0008 C189h	MPC	Port 91 pin function select register	P91PFS	8	8	2, 3 PCLKB	2 ICLK
○	○	×	0008 C18Ah	MPC	Port 92 pin function select register	P92PFS	8	8	2, 3 PCLKB	2 ICLK
○	○	×	0008 C18Bh	MPC	Port 93 pin function select register	P93PFS	8	8	2, 3 PCLKB	2 ICLK
○	○	○	0008 C190h	MPC	Port A0 pin function select register	PA0PFS	8	8	2, 3 PCLKB	2 ICLK
○	○	○	0008 C191h	MPC	Port A1 pin function select register	PA1PFS	8	8	2, 3 PCLKB	2 ICLK
○	○	○	0008 C192h	MPC	Port A2 pin function select register	PA2PFS	8	8	2, 3 PCLKB	2 ICLK
○	○	○	0008 C193h	MPC	Port A3 pin function select register	PA3PFS	8	8	2, 3 PCLKB	2 ICLK
○	○	○	0008 C194h	MPC	Port A4 pin function select register	PA4PFS	8	8	2, 3 PCLKB	2 ICLK
○	○	○	0008 C195h	MPC	Port A5 pin function select register	PA5PFS	8	8	2, 3 PCLKB	2 ICLK
○	○	○	0008 C196h	MPC	Port A6 pin function select register	PA6PFS	8	8	2, 3 PCLKB	2 ICLK
○	○	○	0008 C197h	MPC	Port A7 pin function select register	PA7PFS	8	8	2, 3 PCLKB	2 ICLK
○	○	○	0008 C198h	MPC	Port B0 pin function select register	PB0PFS	8	8	2, 3 PCLKB	2 ICLK
○	○	○	0008 C199h	MPC	Port B1 pin function select register	PB1PFS	8	8	2, 3 PCLKB	2 ICLK
○	○	○	0008 C19Ah	MPC	Port B2 pin function select register	PB2PFS	8	8	2, 3 PCLKB	2 ICLK
○	○	○	0008 C19Bh	MPC	Port B3 pin function select register	PB3PFS	8	8	2, 3 PCLKB	2 ICLK
○	○	○	0008 C19Ch	MPC	Port B4 pin function select register	PB4PFS	8	8	2, 3 PCLKB	2 ICLK

**Table 4.1 List of I/O Registers (Address Order) (32 / 46)**

176-pin	144-pin	100-pin	Address	Module Symbol	Register Name	Register Symbol	Number of Bits	Access Size	Number of Access States	
									ICLK≥PCLK	ICLK<PCLK
○	○	○	0008 C19Dh	MPC	Port B5 pin function select register	PB5PFS	8	8	2, 3 PCLKB	2 ICLK
○	○	○	0008 C19Eh	MPC	Port B6 pin function select register	PB6PFS	8	8	2, 3 PCLKB	2 ICLK
○	○	○	0008 C19Fh	MPC	Port B7 pin function select register	PB7PFS	8	8	2, 3 PCLKB	2 ICLK
○	○	○	0008 C1A0h	MPC	Port C0 pin function select register	PC0PFS	8	8	2, 3 PCLKB	2 ICLK
○	○	○	0008 C1A1h	MPC	Port C1 pin function select register	PC1PFS	8	8	2, 3 PCLKB	2 ICLK
○	○	○	0008 C1A2h	MPC	Port C2 pin function select register	PC2PFS	8	8	2, 3 PCLKB	2 ICLK
○	○	○	0008 C1A3h	MPC	Port C3 pin function select register	PC3PFS	8	8	2, 3 PCLKB	2 ICLK
○	○	○	0008 C1A4h	MPC	Port C4 pin function select register	PC4PFS	8	8	2, 3 PCLKB	2 ICLK
○	○	○	0008 C1A5h	MPC	Port C5 pin function select register	PC5PFS	8	8	2, 3 PCLKB	2 ICLK
○	○	○	0008 C1A6h	MPC	Port C6 pin function select register	PC6PFS	8	8	2, 3 PCLKB	2 ICLK
○	○	○	0008 C1A7h	MPC	Port C7 pin function select register	PC7PFS	8	8	2, 3 PCLKB	2 ICLK
○	○	○	0008 C1A8h	MPC	Port D0 pin function select register	PD0PFS	8	8	2, 3 PCLKB	2 ICLK
○	○	○	0008 C1A9h	MPC	Port D1 pin function select register	PD1PFS	8	8	2, 3 PCLKB	2 ICLK
○	○	○	0008 C1AAh	MPC	Port D2 pin function select register	PD2PFS	8	8	2, 3 PCLKB	2 ICLK
○	○	○	0008 C1ABh	MPC	Port D3 pin function select register	PD3PFS	8	8	2, 3 PCLKB	2 ICLK
○	○	○	0008 C1ACh	MPC	Port D4 pin function select register	PD4PFS	8	8	2, 3 PCLKB	2 ICLK
○	○	○	0008 C1ADh	MPC	Port D5 pin function select register	PD5PFS	8	8	2, 3 PCLKB	2 ICLK
○	○	○	0008 C1AEh	MPC	Port D6 pin function select register	PD6PFS	8	8	2, 3 PCLKB	2 ICLK
○	○	○	0008 C1AFh	MPC	Port D7 pin function select register	PD7PFS	8	8	2, 3 PCLKB	2 ICLK
○	○	○	0008 C1B0h	MPC	Port E0 pin function select register	PE0PFS	8	8	2, 3 PCLKB	2 ICLK
○	○	○	0008 C1B1h	MPC	Port E1 pin function select register	PE1PFS	8	8	2, 3 PCLKB	2 ICLK
○	○	○	0008 C1B2h	MPC	Port E2 pin function select register	PE2PFS	8	8	2, 3 PCLKB	2 ICLK
○	○	○	0008 C1B3h	MPC	Port E3 pin function select register	PE3PFS	8	8	2, 3 PCLKB	2 ICLK
○	○	○	0008 C1B4h	MPC	Port E4 pin function select register	PE4PFS	8	8	2, 3 PCLKB	2 ICLK
○	○	○	0008 C1B5h	MPC	Port E5 pin function select register	PE5PFS	8	8	2, 3 PCLKB	2 ICLK
○	○	○	0008 C1B6h	MPC	Port E6 pin function select register	PE6PFS	8	8	2, 3 PCLKB	2 ICLK
○	○	○	0008 C1B7h	MPC	Port E7 pin function select register	PE7PFS	8	8	2, 3 PCLKB	2 ICLK
○	×	×	0008 C1B8h	MPC	Port F0 pin function select register	PF0PFS	8	8	2, 3 PCLKB	2 ICLK
○	×	×	0008 C1B9h	MPC	Port F1 pin function select register	PF1PFS	8	8	2, 3 PCLKB	2 ICLK
○	×	×	0008 C1BAh	MPC	Port F2 pin function select register	PF2PFS	8	8	2, 3 PCLKB	2 ICLK
○	○	×	0008 C1BDh	MPC	Port F5 pin function select register	PF5PFS	8	8	2, 3 PCLKB	2 ICLK
○	○	○	0008 C1D3h	MPC	Port J3 pin function select register	FJ3PFS	8	8	2, 3 PCLKB	2 ICLK
○	○	○	0008 C280h	SYSTEM	Deep standby control register	DPSBYCR	8	8	4, 5 PCLKB	2, 3 ICLK
○	○	○	0008 C282h	SYSTEM	Deep standby interrupt enable register 0	DPSIER0	8	8	4, 5 PCLKB	2, 3 ICLK
○	○	○	0008 C283h	SYSTEM	Deep standby interrupt enable register 1	DPSIER1	8	8	4, 5 PCLKB	2, 3 ICLK
○	○	○	0008 C284h	SYSTEM	Deep standby interrupt enable register 2	DPSIER2	8	8	4, 5 PCLKB	2, 3 ICLK
○	○	○	0008 C285h	SYSTEM	Deep standby interrupt enable register 3	DPSIER3	8	8	4, 5 PCLKB	2, 3 ICLK
○	○	○	0008 C286h	SYSTEM	Deep standby interrupt flag register 0	DPSIFR0	8	8	4, 5 PCLKB	2, 3 ICLK
○	○	○	0008 C287h	SYSTEM	Deep standby interrupt flag register 1	DPSIFR1	8	8	4, 5 PCLKB	2, 3 ICLK
○	○	○	0008 C288h	SYSTEM	Deep standby interrupt flag register 2	DPSIFR2	8	8	4, 5 PCLKB	2, 3 ICLK
○	○	○	0008 C289h	SYSTEM	Deep standby interrupt flag register 3	DPSIFR3	8	8	4, 5 PCLKB	2, 3 ICLK
○	○	○	0008 C28Ah	SYSTEM	Deep standby interrupt edge register 0	DPSIEGR0	8	8	4, 5 PCLKB	2, 3 ICLK
○	○	○	0008 C28Bh	SYSTEM	Deep standby interrupt edge register 1	DPSIEGR1	8	8	4, 5 PCLKB	2, 3 ICLK
○	○	○	0008 C28Ch	SYSTEM	Deep standby interrupt edge register 2	DPSIEGR2	8	8	4, 5 PCLKB	2, 3 ICLK
○	○	○	0008 C28Dh	SYSTEM	Deep standby interrupt edge register 3	DPSIEGR3	8	8	4, 5 PCLKB	2, 3 ICLK
○	○	○	0008 C290h	SYSTEM	Reset status register 0	RSTSR0	8	8	4, 5 PCLKB	2, 3 ICLK
○	○	○	0008 C291h	SYSTEM	Reset status register 1	RSTSR1	8	8	4, 5 PCLKB	2, 3 ICLK
○	○	○	0008 C293h	SYSTEM	Main clock oscillator forced oscillation control register	MOFCR	8	8	4, 5 PCLKB	2, 3 ICLK
○	○	○	0008 C294h	SYSTEM	Fast on-chip oscillator power control register	HOCOPCR	8	8	4, 5 PCLKB	2, 3 ICLK
○	○	○	0008 C296h	FLASH	Flash write/erase protect register	FWEPROR	8	8	4, 5 PCLKB	2, 3 ICLK
○	○	○	0008 C297h	SYSTEM	Voltage monitoring circuit control register	LVCMPCR	8	8	4, 5 PCLKB	2, 3 ICLK



**Table 4.1 List of I/O Registers (Address Order) (33 / 46)**

176-pin	144-pin	100-pin	Address	Module Symbol	Register Name	Register Symbol	Number of Bits	Access Size	Number of Access States	
									ICLK≥PCLK	ICLK<PCLK
○	○	○	0008 C298h	SYSTEM	Voltage detection level select register	LVDLVL	8	8	4, 5 PCLKB	2, 3 ICLK
○	○	○	0008 C29Ah	SYSTEM	Voltage monitoring 1 circuit control register 0	LVD1CR0	8	8	4, 5 PCLKB	2, 3 ICLK
○	○	○	0008 C29Bh	SYSTEM	Voltage monitoring 2 circuit control register 0	LVD2CR0	8	8	4, 5 PCLKB	2, 3 ICLK
○	○	○	0008 C29Dh	SYSTEM	VBATT voltage monitor function select register	VBATTMNSELR	8	8	4, 5 PCLKB	2, 3 ICLK
○	○	○	0008 C29Eh	SYSTEM	VBATT voltage monitor register	VBATTMONR	8	8	4, 5 PCLKB	2, 3 ICLK
○	○	○	0008 C2A0h to 0008 C2BFh	SYSTEM	Deep standby backup register 0 to 31	DPSBKR0 to 31	8	8	4, 5 PCLKB	2, 3 ICLK
○	○	○	0008 C300h	ICU	Group 0 interrupt source register	GRP00	32	32	1 to 2PCLKB	2 ICLK
○	○	○	0008 C304h	ICU	Group 1 interrupt source register	GRP01	32	32	1 to 2PCLKB	2 ICLK
○	○	○	0008 C308h	ICU	Group 2 interrupt source register	GRP02	32	32	1 to 2PCLKB	2 ICLK
○	○	○	0008 C30Ch	ICU	Group 3 interrupt source register	GRP03	32	32	1 to 2PCLKB	2 ICLK
○	○	○	0008 C310h	ICU	Group 4 interrupt source register	GRP04	32	32	1 to 2PCLKB	2 ICLK
○	○	×	0008 C314h	ICU	Group 5 interrupt source register	GRP05	32	32	1 to 2PCLKB	2 ICLK
○	○	×	0008 C318h	ICU	Group 6 interrupt source register	GRP06	32	32	1 to 2PCLKB	2 ICLK
○	○	○	0008 C330h	ICU	Group 12 interrupt source register	GRP12	32	32	1 to 2PCLKB	2 ICLK
○	○	○	0008 C340h	ICU	Group 0 interrupt enable register	GEN00	32	32	1 to 2PCLKB	2 ICLK
○	○	○	0008 C344h	ICU	Group 1 interrupt enable register	GEN01	32	32	1 to 2PCLKB	2 ICLK
○	○	○	0008 C348h	ICU	Group 2 interrupt enable register	GEN02	32	32	1 to 2PCLKB	2 ICLK
○	○	○	0008 C34Ch	ICU	Group 3 interrupt enable register	GEN03	32	32	1 to 2PCLKB	2 ICLK
○	○	○	0008 C350h	ICU	Group 4 interrupt enable register	GEN04	32	32	1 to 2PCLKB	2 ICLK
○	○	×	0008 C354h	ICU	Group 5 interrupt enable register	GEN05	32	32	1 to 2PCLKB	2 ICLK
○	○	×	0008 C358h	ICU	Group 6 interrupt enable register	GEN06	32	32	1 to 2PCLKB	2 ICLK
○	○	○	0008 C370h	ICU	Group 12 interrupt enable register	GEN12	32	32	1 to 2PCLKB	2 ICLK
○	○	○	0008 C380h	ICU	Group 0 interrupt clear register	GCR00	32	32	1 to 2PCLKB	2 ICLK
○	○	○	0008 C384h	ICU	Group 1 interrupt clear register	GCR01	32	32	1 to 2PCLKB	2 ICLK
○	○	○	0008 C388h	ICU	Group 2 interrupt clear register	GCR02	32	32	1 to 2PCLKB	2 ICLK
○	○	○	0008 C38Ch	ICU	Group 3 interrupt clear register	GCR03	32	32	1 to 2PCLKB	2 ICLK
○	○	○	0008 C390h	ICU	Group 4 interrupt clear register	GCR04	32	32	1 to 2PCLKB	2 ICLK
○	○	×	0008 C394h	ICU	Group 5 interrupt clear register	GCR05	32	32	1 to 2PCLKB	2 ICLK
○	○	×	0008 C398h	ICU	Group 6 interrupt clear register	GCR06	32	32	1 to 2PCLKB	2 ICLK
○	○	○	0008 C3B0h	ICU	Group 12 interrupt clear register	GCR12	32	32	1 to 2PCLKB	2 ICLK
○	○	○	0008 C3C0h	ICU	Unit select register	SEL	32	32	1 to 2PCLKB	2 ICLK
○	○	○	0008 C400h	RTC	64-Hz counter	R64CNT	8	8	2, 3 PCLKB	2 ICLK
○	○	○	0008 C402h	RTC	Second counter	RSECCNT	8	8	2, 3 PCLKB	2 ICLK
○	○	○	0008 C404h	RTC	Minute counter	RMINCNT	8	8	2, 3 PCLKB	2 ICLK
○	○	○	0008 C406h	RTC	Hour counter	RHRCNT	8	8	2, 3 PCLKB	2 ICLK
○	○	○	0008 C408h	RTC	Day-of-week counter	RWKCNT	8	8	2, 3 PCLKB	2 ICLK
○	○	○	0008 C40Ah	RTC	Date counter	RDAYCNT	8	8	2, 3 PCLKB	2 ICLK
○	○	○	0008 C40Ch	RTC	Month counter	RMONCNT	8	8	2, 3 PCLKB	2 ICLK
○	○	○	0008 C40Eh	RTC	Year counter	RYRCNT	16	16	2, 3 PCLKB	2 ICLK
○	○	○	0008 C410h	RTC	Second alarm register	RSECAR	8	8	2, 3 PCLKB	2 ICLK
○	○	○	0008 C412h	RTC	Minute alarm register	RMINAR	8	8	2, 3 PCLKB	2 ICLK
○	○	○	0008 C414h	RTC	Hour alarm register	RHRAR	8	8	2, 3 PCLKB	2 ICLK
○	○	○	0008 C416h	RTC	Day-of-week alarm register	RWKAR	8	8	2, 3 PCLKB	2 ICLK
○	○	○	0008 C418h	RTC	Date alarm register	RDAYAR	8	8	2, 3 PCLKB	2 ICLK
○	○	○	0008 C41Ah	RTC	Month alarm register	RMONAR	8	8	2, 3 PCLKB	2 ICLK
○	○	○	0008 C41Ch	RTC	Year alarm register	RYRAR	16	16	2, 3 PCLKB	2 ICLK
○	○	○	0008 C41Eh	RTC	Year alarm enable register	RYRAREN	8	8	2, 3 PCLKB	2 ICLK
○	○	○	0008 C422h	RTC	RTC control register 1	RCR1	8	8	2, 3 PCLKB	2 ICLK
○	○	○	0008 C424h	RTC	RTC control register 2	RCR2	8	8	2, 3 PCLKB	2 ICLK
○	○	○	0008 C426h	RTC	RTC control register 3	RCR3	8	8	2, 3 PCLKB	2 ICLK

**Table 4.1 List of I/O Registers (Address Order) (34 / 46)**

176-pin	144-pin	100-pin	Address	Module Symbol	Register Name	Register Symbol	Number of Bits	Access Size	Number of Access States	
									ICLK≥PCLK	ICLK<PCLK
○	○	○	0008 C428h	RTC	RTC control register 4	RCR4	8	8	2, 3 PCLKB	2 ICLK
○	○	○	0008 C42Ah	RTC	Frequency register H	RFRH	16	16	2, 3 PCLKB	2 ICLK
○	○	○	0008 C42Ch	RTC	Frequency register L	RFRH	16	16	2, 3 PCLKB	2 ICLK
○	○	○	0008 C42Eh	RTC	Time error adjustment register	RADJ	8	8	2, 3 PCLKB	2 ICLK
○	○	○	0008 C440h	RTC	Time capture control register 0	RTCCR0	8	8	2, 3 PCLKB	2 ICLK
○	○	○	0008 C442h	RTC	Time capture control register 1	RTCCR1	8	8	2, 3 PCLKB	2 ICLK
○	○	○	0008 C444h	RTC	Time capture control register 2	RTCCR2	8	8	2, 3 PCLKB	2 ICLK
○	○	○	0008 C452h	RTC	Second capture register 0	RSECCP0	8	8	2, 3 PCLKB	2 ICLK
○	○	○	0008 C454h	RTC	Minute capture register 0	RMINCP0	8	8	2, 3 PCLKB	2 ICLK
○	○	○	0008 C456h	RTC	Hour capture register 0	RHRCP0	8	8	2, 3 PCLKB	2 ICLK
○	○	○	0008 C45Ah	RTC	Date capture register 0	RDAYCP0	8	8	2, 3 PCLKB	2 ICLK
○	○	○	0008 C45Ch	RTC	Month capture register 0	RMONCP0	8	8	2, 3 PCLKB	2 ICLK
○	○	○	0008 C462h	RTC	Second capture register 1	RSECCP1	8	8	2, 3 PCLKB	2 ICLK
○	○	○	0008 C464h	RTC	Minute capture register 1	RMINCP1	8	8	2, 3 PCLKB	2 ICLK
○	○	○	0008 C466h	RTC	Hour capture register 1	RHRCP1	8	8	2, 3 PCLKB	2 ICLK
○	○	○	0008 C46Ah	RTC	Date capture register 1	RDAYCP1	8	8	2, 3 PCLKB	2 ICLK
○	○	○	0008 C46Ch	RTC	Month capture register 1	RMONCP1	8	8	2, 3 PCLKB	2 ICLK
○	○	○	0008 C472h	RTC	Second capture register 2	RSECCP2	8	8	2, 3 PCLKB	2 ICLK
○	○	○	0008 C474h	RTC	Minute capture register 2	RMINCP2	8	8	2, 3 PCLKB	2 ICLK
○	○	○	0008 C476h	RTC	Hour capture register 2	RHRCP2	8	8	2, 3 PCLKB	2 ICLK
○	○	○	0008 C47Ah	RTC	Date capture register 2	RDAYCP2	8	8	2, 3 PCLKB	2 ICLK
○	○	○	0008 C47Ch	RTC	Month capture register 2	RMONCP2	8	8	2, 3 PCLKB	2 ICLK
○	○	○	0008 C500h	TEMPS	Temperature sensor control register	TSCR	8	8	2, 3 PCLKB	2 ICLK
○	○	○	0008 C880h	SYSTEM	Count clock extended register 1	SCK1	8	8	2, 3 PCLKB	2 ICLK
○	○	○	0008 C890h	SYSTEM	Count clock extended register 2	SCK2	8	8	2, 3 PCLKB	2 ICLK
○	○	○ <sup>9</sup>	0009 0200h to 0009 03FFh	CAN0	Mailbox registers 0 to 31	MB0 to 31	128	8, 16, 32	2, 3 PCLKB	2 ICLK
○	○	○ <sup>9</sup>	0009 0400h to 0009 041Fh	CAN0	Mask registers 0 to 7	MKR0 to 7	32	8, 16, 32	2, 3 PCLKB	2 ICLK
○	○	○ <sup>9</sup>	0009 0420h	CAN0	FIFO received ID compare register 0	FIDCR0	32	8, 16, 32	2, 3 PCLKB	2 ICLK
○	○	○ <sup>9</sup>	0009 0424h	CAN0	FIFO received ID compare register 1	FIDCR1	32	8, 16, 32	2, 3 PCLKB	2 ICLK
○	○	○ <sup>9</sup>	0009 0428h	CAN0	Mask invalid register	MKIVLR	32	8, 16, 32	2, 3 PCLKB	2 ICLK
○	○	○ <sup>9</sup>	0009 042Ch	CAN0	Mailbox interrupt enable register	MIER	32	8, 16, 32	2, 3 PCLKB	2 ICLK
○	○	○ <sup>9</sup>	0009 0820h to 0009 083Fh	CAN0	Message control registers 0 to 31	MCTL0 to 31	8	8	2, 3 PCLKB	2 ICLK
○	○	○ <sup>9</sup>	0009 0840h	CAN0	Control register	CTLR	16	8, 16	2, 3 PCLKB	2 ICLK
○	○	○ <sup>9</sup>	0009 0842h	CAN0	Status register	STR	16	8, 16	2, 3 PCLKB	2 ICLK
○	○	○ <sup>9</sup>	0009 0844h	CAN0	Bit configuration register	BCR	32	8, 16, 32	2, 3 PCLKB	2 ICLK
○	○	○ <sup>9</sup>	0009 0848h	CAN0	Receive FIFO control register	RFCR	8	8	2, 3 PCLKB	2 ICLK
○	○	○ <sup>9</sup>	0009 0849h	CAN0	Receive FIFO pointer control register	RFPCR	8	8	2, 3 PCLKB	2 ICLK
○	○	○ <sup>9</sup>	0009 084Ah	CAN0	Transmit FIFO control register	TFCR	8	8	2, 3 PCLKB	2 ICLK
○	○	○ <sup>9</sup>	0009 084Bh	CAN0	Transmit FIFO pointer control register	TFPCR	8	8	2, 3 PCLKB	2 ICLK
○	○	○ <sup>9</sup>	0009 084Ch	CAN0	Error interrupt enable register	EIER	8	8	2, 3 PCLKB	2 ICLK
○	○	○ <sup>9</sup>	0009 084Dh	CAN0	Error interrupt factor judge register	EIFR	8	8	2, 3 PCLKB	2 ICLK
○	○	○ <sup>9</sup>	0009 084Eh	CAN0	Receive error count register	RECR	8	8	2, 3 PCLKB	2 ICLK
○	○	○ <sup>9</sup>	0009 084Fh	CAN0	Transmit error count register	TECR	8	8	2, 3 PCLKB	2 ICLK
○	○	○ <sup>9</sup>	0009 0850h	CAN0	Error code store register	ECSR	8	8	2, 3 PCLKB	2 ICLK
○	○	○ <sup>9</sup>	0009 0851h	CAN0	Channel search support register	CSSR	8	8	2, 3 PCLKB	2 ICLK
○	○	○ <sup>9</sup>	0009 0852h	CAN0	Mailbox search status register	MSSR	8	8	2, 3 PCLKB	2 ICLK
○	○	○ <sup>9</sup>	0009 0853h	CAN0	Mailbox search mode register	MSMR	8	8	2, 3 PCLKB	2 ICLK
○	○	○ <sup>9</sup>	0009 0854h	CAN0	Time stamp register	TSR	16	16	2, 3 PCLKB	2 ICLK
○	○	○ <sup>9</sup>	0009 0856h	CAN0	Acceptance filter support register	AFSR	16	16	2, 3 PCLKB	2 ICLK
○	○	○ <sup>9</sup>	0009 0858h	CAN0	Test control register	TCR	8	8	2, 3 PCLKB	2 ICLK

**Table 4.1 List of I/O Registers (Address Order) (35 / 46)**

176-pin	144-pin	100-pin	Address	Module Symbol	Register Name	Register Symbol	Number of Bits	Access Size	Number of Access States	
									ICLK≥PCLK	ICLK<PCLK
○	○	○	0009 1200h to 0009 13FFh	CAN1	Mailbox registers 0 to 31	MB0 to 31	128	8, 16, 32	2, 3 PCLKB	2 ICLK
○	○	○	0009 1400h to 0009 141Fh	CAN1	Mask register 0 to 7	MKR0 to 7	32	8, 16, 32	2, 3 PCLKB	2 ICLK
○	○	○	0009 1420h	CAN1	FIFO received ID compare register 0	FIDCR0	32	8, 16, 32	2, 3 PCLKB	2 ICLK
○	○	○	0009 1424h	CAN1	FIFO received ID compare register 1	FIDCR1	32	8, 16, 32	2, 3 PCLKB	2 ICLK
○	○	○	0009 1428h	CAN1	Mask invalid register	MKIVLR	32	8, 16, 32	2, 3 PCLKB	2 ICLK
○	○	○	0009 142Ch	CAN1	Mailbox interrupt enable register	MIER	32	8, 16, 32	2, 3 PCLKB	2 ICLK
○	○	○	0009 1820h to 0009 183Fh	CAN1	Message control registers 0 to 31	MCTL0 to 31	8	8	2, 3 PCLKB	2 ICLK
○	○	○	0009 1840h	CAN1	Control register	CTLR	16	8, 16	2, 3 PCLKB	2 ICLK
○	○	○	0009 1842h	CAN1	Status register	STR	16	8, 16	2, 3 PCLKB	2 ICLK
○	○	○	0009 1844h	CAN1	Bit configuration register	BCR	32	8, 16, 32	2, 3 PCLKB	2 ICLK
○	○	○	0009 1848h	CAN1	Receive FIFO control register	RFCCR	8	8	2, 3 PCLKB	2 ICLK
○	○	○	0009 1849h	CAN1	Receive FIFO pointer control register	RFPCR	8	8	2, 3 PCLKB	2 ICLK
○	○	○	0009 184Ah	CAN1	Transmit FIFO control register	TFCCR	8	8	2, 3 PCLKB	2 ICLK
○	○	○	0009 184Bh	CAN1	Transmit FIFO pointer control register	TFPCR	8	8	2, 3 PCLKB	2 ICLK
○	○	○	0009 184Ch	CAN1	Error interrupt enable register	EIER	8	8	2, 3 PCLKB	2 ICLK
○	○	○	0009 184Dh	CAN1	Error interrupt factor judge register	EIFR	8	8	2, 3 PCLKB	2 ICLK
○	○	○	0009 184Eh	CAN1	Receive error count register	RECR	8	8	2, 3 PCLKB	2 ICLK
○	○	○	0009 184Fh	CAN1	Transmit error count register	TECR	8	8	2, 3 PCLKB	2 ICLK
○	○	○	0009 1850h	CAN1	Error code store register	ECSR	8	8	2, 3 PCLKB	2 ICLK
○	○	○	0009 1851h	CAN1	Channel search support register	CSSR	8	8	2, 3 PCLKB	2 ICLK
○	○	○	0009 1852h	CAN1	Mailbox search status register	MSSR	8	8	2, 3 PCLKB	2 ICLK
○	○	○	0009 1853h	CAN1	Mailbox search mode register	MSMR	8	8	2, 3 PCLKB	2 ICLK
○	○	○	0009 1854h	CAN1	Time stamp register	TSR	16	8, 16	2, 3 PCLKB	2 ICLK
○	○	○	0009 1856h	CAN1	Acceptance filter support register	AFSR	16	8, 16	2, 3 PCLKB	2 ICLK
○	○	○	0009 1858h	CAN1	Test control register	TCR	8	8	2, 3 PCLKB	2 ICLK
○ <sup>8</sup>	○ <sup>8</sup>	x	0009 2200h to 0009 23FFh	CAN2	Mailbox registers 0 to 31	MB0 to 31	128	8, 16, 32	2, 3 PCLKB	2 ICLK
○ <sup>8</sup>	○ <sup>8</sup>	x	0009 2400h to 0009 241Fh	CAN2	Mask register 0 to 7	MKR0 to 7	32	8, 16, 32	2, 3 PCLKB	2 ICLK
○ <sup>8</sup>	○ <sup>8</sup>	x	0009 2420h	CAN2	FIFO received ID compare register 0	FIDCR0	32	8, 16, 32	2, 3 PCLKB	2 ICLK
○ <sup>8</sup>	○ <sup>8</sup>	x	0009 2424h	CAN2	FIFO received ID compare register 1	FIDCR1	32	8, 16, 32	2, 3 PCLKB	2 ICLK
○ <sup>8</sup>	○ <sup>8</sup>	x	0009 2428h	CAN2	Mask invalid register	MKIVLR	32	8, 16, 32	2, 3 PCLKB	2 ICLK
○ <sup>8</sup>	○ <sup>8</sup>	x	0009 242Ch	CAN2	Mailbox interrupt enable register	MIER	32	8, 16, 32	2, 3 PCLKB	2 ICLK
○ <sup>8</sup>	○ <sup>8</sup>	x	0009 2820h to 0009 283Fh	CAN2	Message control registers 0 to 31	MCTL0 to 31	8	8	2, 3 PCLKB	2 ICLK
○ <sup>8</sup>	○ <sup>8</sup>	x	0009 2840h	CAN2	Control register	CTLR	16	8, 16	2, 3 PCLKB	2 ICLK
○ <sup>8</sup>	○ <sup>8</sup>	x	0009 2842h	CAN2	Status register	STR	16	8, 16	2, 3 PCLKB	2 ICLK
○ <sup>8</sup>	○ <sup>8</sup>	x	0009 2844h	CAN2	Bit configuration register	BCR	32	8, 16, 32	2, 3 PCLKB	2 ICLK
○ <sup>8</sup>	○ <sup>8</sup>	x	0009 2848h	CAN2	Receive FIFO control register	RFCCR	8	8	2, 3 PCLKB	2 ICLK
○ <sup>8</sup>	○ <sup>8</sup>	x	0009 2849h	CAN2	Receive FIFO pointer control register	RFPCR	8	8	2, 3 PCLKB	2 ICLK
○ <sup>8</sup>	○ <sup>8</sup>	x	0009 284Ah	CAN2	Transmit FIFO control register	TFCCR	8	8	2, 3 PCLKB	2 ICLK
○ <sup>8</sup>	○ <sup>8</sup>	x	0009 284Bh	CAN2	Transmit FIFO pointer control register	TFPCR	8	8	2, 3 PCLKB	2 ICLK
○ <sup>8</sup>	○ <sup>8</sup>	x	0009 284Ch	CAN2	Error interrupt enable register	EIER	8	8	2, 3 PCLKB	2 ICLK
○ <sup>8</sup>	○ <sup>8</sup>	x	0009 284Dh	CAN2	Error interrupt factor judge register	EIFR	8	8	2, 3 PCLKB	2 ICLK
○ <sup>8</sup>	○ <sup>8</sup>	x	0009 284Eh	CAN2	Receive error count register	RECR	8	8	2, 3 PCLKB	2 ICLK
○ <sup>8</sup>	○ <sup>8</sup>	x	0009 284Fh	CAN2	Transmit error count register	TECR	8	8	2, 3 PCLKB	2 ICLK
○ <sup>8</sup>	○ <sup>8</sup>	x	0009 2850h	CAN2	Error code store register	ECSR	8	8	2, 3 PCLKB	2 ICLK
○ <sup>8</sup>	○ <sup>8</sup>	x	0009 2851h	CAN2	Channel search support register	CSSR	8	8	2, 3 PCLKB	2 ICLK
○ <sup>8</sup>	○ <sup>8</sup>	x	0009 2852h	CAN2	Mailbox search status register	MSSR	8	8	2, 3 PCLKB	2 ICLK
○ <sup>8</sup>	○ <sup>8</sup>	x	0009 2853h	CAN2	Mailbox search mode register	MSMR	8	8	2, 3 PCLKB	2 ICLK
○ <sup>8</sup>	○ <sup>8</sup>	x	0009 2854h	CAN2	Time stamp register	TSR	16	16	2, 3 PCLKB	2 ICLK

**Table 4.1 List of I/O Registers (Address Order) (36 / 46)**

176-pin	144-pin	100-pin	Address	Module Symbol	Register Name	Register Symbol	Number of Bits	Access Size	Number of Access States	
									ICLK≥PCLK	ICLK<PCLK
○ <sup>8</sup>	○ <sup>8</sup>	x	0009 2856h	CAN2	Acceptance filter support register	AFSR	16	16	2, 3 PCLKB	2 ICLK
○ <sup>8</sup>	○ <sup>8</sup>	x	0009 2858h	CAN2	Test control register	TCR	8	8	2, 3 PCLKB	2 ICLK
○	○	○	000A 0000h	USB0	System configuration control register	SYSCFG	16	16	3 to 4 PCLKB	2, 3 ICLK
○	○	○	000A 0004h	USB0	System configuration status register 0	SYSSTS0	16	16	9 PCLKB or more	Rounded up to the nearest integer greater than 1 + 9/ (frequency ratio of ICLK/ PCLKB) <sup>*10</sup>
○	○	○	000A 0008h	USB0	Device state control register 0	DVSTCTR0	16	16	9 PCLKB or more	Rounded up to the nearest integer greater than 1 + 9/ (frequency ratio of ICLK/ PCLKB) <sup>*10</sup>
○	○	○	000A 0014h	USB0	CFIFO port register	CFIFO	16	8, 16	3 to 4 PCLKB	2, 3 ICLK
○	○	○	000A 0018h	USB0	D0FIFO port register	D0FIFO	16	8, 16	3 to 4 PCLKB	2, 3 ICLK
○	○	○	000A 001Ch	USB0	D1FIFO port register	D1FIFO	16	8, 16	3 to 4 PCLKB	2, 3 ICLK
○	○	○	000A 0020h	USB0	CFIFO port select register	CFIFOSEL	16	16	3 to 4 PCLKB	2, 3 ICLK
○	○	○	000A 0022h	USB0	CFIFO port control register	CFIFOCTR	16	16	3 to 4 PCLKB	2, 3 ICLK
○	○	○	000A 0028h	USB0	D0FIFO port select register	D0FIFOSEL	16	16	3 to 4 PCLKB	2, 3 ICLK
○	○	○	000A 002Ah	USB0	D0FIFO port control register	D0FIFOCTR	16	16	3 to 4 PCLKB	2, 3 ICLK
○	○	○	000A 002Ch	USB0	D1FIFO port select register	D1FIFOSEL	16	16	3 to 4 PCLKB	2, 3 ICLK
○	○	○	000A 002Eh	USB0	D1FIFO port control register	D1FIFOCTR	16	16	3 to 4 PCLKB	2, 3 ICLK
○	○	○	000A 0030h	USB0	Interrupt status register 0	INTENB0	16	16	9 PCLKB or more	Rounded up to the nearest integer greater than 1 + 9/ (frequency ratio of ICLK/ PCLKB) <sup>*10</sup>
○	○	○	000A 0032h	USB0	Interrupt status register 1	INTENB1	16	16	9 PCLKB or more	Rounded up to the nearest integer greater than 1 + 9/ (frequency ratio of ICLK/ PCLKB) <sup>*10</sup>
○	○	○	000A 0036h	USB0	BRDY interrupt status register	BRDYENB	16	16	9 PCLKB or more	Rounded up to the nearest integer greater than 1 + 9/ (frequency ratio of ICLK/ PCLKB) <sup>*10</sup>
○	○	○	000A 0038h	USB0	NRDY interrupt status register	NRDYENB	16	16	9 PCLKB or more	Rounded up to the nearest integer greater than 1 + 9/ (frequency ratio of ICLK/ PCLKB) <sup>*10</sup>
○	○	○	000A 003Ah	USB0	BEMP interrupt status register	BEMPENB	16	16	9 PCLKB or more	Rounded up to the nearest integer greater than 1 + 9/ (frequency ratio of ICLK/ PCLKB) <sup>*10</sup>
○	○	○	000A 003Ch	USB0	SOF output configuration register	SOFCFG	16	16	9 PCLKB or more	Rounded up to the nearest integer greater than 1 + 9/ (frequency ratio of ICLK/ PCLKB) <sup>*10</sup>
○	○	○	000A 0040h	USB0	Interrupt status register 0	INTSTS0	16	16	9 PCLKB or more	Rounded up to the nearest integer greater than 1 + 9/ (frequency ratio of ICLK/ PCLKB) <sup>*10</sup>

**Table 4.1 List of I/O Registers (Address Order) (37 / 46)**

176-pin	144-pin	100-pin	Address	Module Symbol	Register Name	Register Symbol	Number of Bits	Access Size	Number of Access States	
									ICLK≥PCLK	ICLK<PCLK
○	○	○	000A 0042h	USB0	Interrupt status register 1	INTSTS1	16	16	9 PCLKB or more	Rounded up to the nearest integer greater than 1 + 9/ (frequency ratio of ICLK/ PCLKB) <sup>*10</sup>
○	○	○	000A 0046h	USB0	BRDY interrupt status register	BRDYSTS	16	16	9 PCLKB or more	Rounded up to the nearest integer greater than 1 + 9/ (frequency ratio of ICLK/ PCLKB) <sup>*10</sup>
○	○	○	000A 0048h	USB0	NRDY interrupt status register	NRDYSTS	16	16	9 PCLKB or more	Rounded up to the nearest integer greater than 1 + 9/ (frequency ratio of ICLK/ PCLKB) <sup>*10</sup>
○	○	○	000A 004Ah	USB0	BEMP interrupt status register	BEMPSTS	16	16	9 PCLKB or more	Rounded up to the nearest integer greater than 1 + 9/ (frequency ratio of ICLK/ PCLKB) <sup>*10</sup>
○	○	○	000A 004Ch	USB0	Frame number register	FRMNUM	16	16	9 PCLKB or more	Rounded up to the nearest integer greater than 1 + 9/ (frequency ratio of ICLK/ PCLKB) <sup>*10</sup>
○	○	○	000A 004Eh	USB0	Device state changing register	DVCHGR	16	16	9 PCLKB or more	Rounded up to the nearest integer greater than 1 + 9/ (frequency ratio of ICLK/ PCLKB) <sup>*10</sup>
○	○	○	000A 0050h	USB0	USB address register	USBADDR	16	16	9 PCLKB or more	Rounded up to the nearest integer greater than 1 + 9/ (frequency ratio of ICLK/ PCLKB) <sup>*10</sup>
○	○	○	000A 0054h	USB0	USB request type register	USBREQ	16	16	9 PCLKB or more	Rounded up to the nearest integer greater than 1 + 9/ (frequency ratio of ICLK/ PCLKB) <sup>*10</sup>
○	○	○	000A 0056h	USB0	USB request value register	USBVAL	16	16	9 PCLKB or more	Rounded up to the nearest integer greater than 1 + 9/ (frequency ratio of ICLK/ PCLKB) <sup>*10</sup>
○	○	○	000A 0058h	USB0	USB request index register	USBINDX	16	16	9 PCLKB or more	Rounded up to the nearest integer greater than 1 + 9/ (frequency ratio of ICLK/ PCLKB) <sup>*10</sup>
○	○	○	000A 005Ah	USB0	USB request length register	USBLENG	16	16	9 PCLKB or more	Rounded up to the nearest integer greater than 1 + 9/ (frequency ratio of ICLK/ PCLKB) <sup>*10</sup>
○	○	○	000A 005Ch	USB0	DCP configuration register	DCPCFG	16	16	9 PCLKB or more	Rounded up to the nearest integer greater than 1 + 9/ (frequency ratio of ICLK/ PCLKB) <sup>*10</sup>

**Table 4.1 List of I/O Registers (Address Order) (38 / 46)**

176-pin	144-pin	100-pin	Address	Module Symbol	Register Name	Register Symbol	Number of Bits	Access Size	Number of Access States	
									ICLK≥PCLK	ICLK<PCLK
○	○	○	000A 005Eh	USB0	DCP maximum packet size register	DCPMAXP	16	16	9 PCLKB or more	Rounded up to the nearest integer greater than 1 + 9/ (frequency ratio of ICLK/ PCLKB) <sup>*10</sup>
○	○	○	000A 0060h	USB0	DCP control register	DCPCTR	16	16	9 PCLKB or more	Rounded up to the nearest integer greater than 1 + 9/ (frequency ratio of ICLK/ PCLKB) <sup>*10</sup>
○	○	○	000A 0064h	USB0	Pipe window select register	PIPESEL	16	16	9 PCLKB or more	Rounded up to the nearest integer greater than 1 + 9/ (frequency ratio of ICLK/ PCLKB) <sup>*10</sup>
○	○	○	000A 0068h	USB0	Pipe configuration register	PIPECFG	16	16	9 PCLKB or more	Rounded up to the nearest integer greater than 1 + 9/ (frequency ratio of ICLK/ PCLKB) <sup>*10</sup>
○	○	○	000A 006Ch	USB0	Pipe maximum packet size register	PIPEMAXP	16	16	9 PCLKB or more	Rounded up to the nearest integer greater than 1 + 9/ (frequency ratio of ICLK/ PCLKB) <sup>*10</sup>
○	○	○	000A 006Eh	USB0	Pipe cycle control register	PIPEPERI	16	16	9 PCLKB or more	Rounded up to the nearest integer greater than 1 + 9/ (frequency ratio of ICLK/ PCLKB) <sup>*10</sup>
○	○	○	000A 0070h	USB0	Pipe 1 control register	PIPE1CTR	16	16	9 PCLKB or more	Rounded up to the nearest integer greater than 1 + 9/ (frequency ratio of ICLK/ PCLKB) <sup>*10</sup>
○	○	○	000A 0072h	USB0	Pipe 2 control register	PIPE2CTR	16	16	9 PCLKB or more	Rounded up to the nearest integer greater than 1 + 9/ (frequency ratio of ICLK/ PCLKB) <sup>*10</sup>
○	○	○	000A 0074h	USB0	Pipe 3 control register	PIPE3CTR	16	16	9 PCLKB or more	Rounded up to the nearest integer greater than 1 + 9/ (frequency ratio of ICLK/ PCLKB) <sup>*10</sup>
○	○	○	000A 0076h	USB0	Pipe 4 control register	PIPE4CTR	16	16	9 PCLKB or more	Rounded up to the nearest integer greater than 1 + 9/ (frequency ratio of ICLK/ PCLKB) <sup>*10</sup>
○	○	○	000A 0078h	USB0	Pipe 5 control register	PIPE5CTR	16	16	9 PCLKB or more	Rounded up to the nearest integer greater than 1 + 9/ (frequency ratio of ICLK/ PCLKB) <sup>*10</sup>
○	○	○	000A 007Ah	USB0	Pipe 6 control register	PIPE6CTR	16	16	9 PCLKB or more	Rounded up to the nearest integer greater than 1 + 9/ (frequency ratio of ICLK/ PCLKB) <sup>*10</sup>

**Table 4.1 List of I/O Registers (Address Order) (39 / 46)**

176-pin	144-pin	100-pin	Address	Module Symbol	Register Name	Register Symbol	Number of Bits	Access Size	Number of Access States	
									ICLK≥PCLK	ICLK<PCLK
○	○	○	000A 007Ch	USB0	Pipe 7 control register	PIPE7CTR	16	16	9 PCLKB or more	Rounded up to the nearest integer greater than 1 + 9/ (frequency ratio of ICLK/ PCLKB) <sup>*10</sup>
○	○	○	000A 007Eh	USB0	Pipe 8 control register	PIPE8CTR	16	16	9 PCLKB or more	Rounded up to the nearest integer greater than 1 + 9/ (frequency ratio of ICLK/ PCLKB) <sup>*10</sup>
○	○	○	000A 0080h	USB0	Pipe 9 control register	PIPE9CTR	16	16	9 PCLKB or more	Rounded up to the nearest integer greater than 1 + 9/ (frequency ratio of ICLK/ PCLKB) <sup>*10</sup>
○	○	○	000A 0090h	USB0	Pipe 1 transaction counter enable register	PIPE1TRE	16	16	9 PCLKB or more	Rounded up to the nearest integer greater than 1 + 9/ (frequency ratio of ICLK/ PCLKB) <sup>*10</sup>
○	○	○	000A 0092h	USB0	Pipe 1 transaction counter register	PIPE1TRN	16	16	9 PCLKB or more	Rounded up to the nearest integer greater than 1 + 9/ (frequency ratio of ICLK/ PCLKB) <sup>*10</sup>
○	○	○	000A 0094h	USB0	Pipe 2 transaction counter enable register	PIPE2TRE	16	16	9 PCLKB or more	Rounded up to the nearest integer greater than 1 + 9/ (frequency ratio of ICLK/ PCLKB) <sup>*10</sup>
○	○	○	000A 0096h	USB0	Pipe 2 transaction counter register	PIPE2TRN	16	16	9 PCLKB or more	Rounded up to the nearest integer greater than 1 + 9/ (frequency ratio of ICLK/ PCLKB) <sup>*10</sup>
○	○	○	000A 0098h	USB0	Pipe 3 transaction counter enable register	PIPE3TRE	16	16	9 PCLKB or more	Rounded up to the nearest integer greater than 1 + 9/ (frequency ratio of ICLK/ PCLKB) <sup>*10</sup>
○	○	○	000A 009Ah	USB0	Pipe 3 transaction counter register	PIPE3TRN	16	16	9 PCLKB or more	Rounded up to the nearest integer greater than 1 + 9/ (frequency ratio of ICLK/ PCLKB) <sup>*10</sup>
○	○	○	000A 009Ch	USB0	Pipe 4 transaction counter enable register	PIPE4TRE	16	16	9 PCLKB or more	Rounded up to the nearest integer greater than 1 + 9/ (frequency ratio of ICLK/ PCLKB) <sup>*10</sup>
○	○	○	000A 009Eh	USB0	Pipe 4 transaction counter register	PIPE4TRN	16	16	9 PCLKB or more	Rounded up to the nearest integer greater than 1 + 9/ (frequency ratio of ICLK/ PCLKB) <sup>*10</sup>
○	○	○	000A 00A0h	USB0	Pipe 5 transaction counter enable register	PIPE5TRE	16	16	9 PCLKB or more	Rounded up to the nearest integer greater than 1 + 9/ (frequency ratio of ICLK/ PCLKB) <sup>*10</sup>

**Table 4.1 List of I/O Registers (Address Order) (40 / 46)**

176-pin	144-pin	100-pin	Address	Module Symbol	Register Name	Register Symbol	Number of Bits	Access Size	Number of Access States	
									ICLK≥PCLK	ICLK<PCLK
○	○	○	000A 00A2h	USB0	Pipe 5 transaction counter register	PIPE5TRN	16	16	9 PCLKB or more	Rounded up to the nearest integer greater than 1 + 9/ (frequency ratio of ICLK/ PCLKB) <sup>*10</sup>
○	○	○	000A 00D0h	USB0	Device address 0 configuration register	DEVADD0	16	16	9 PCLKB or more	Rounded up to the nearest integer greater than 1 + 9/ (frequency ratio of ICLK/ PCLKB) <sup>*10</sup>
○	○	○	000A 00D2h	USB0	Device address 1 configuration register	DEVADD1	16	16	9 PCLKB or more	Rounded up to the nearest integer greater than 1 + 9/ (frequency ratio of ICLK/ PCLKB) <sup>*10</sup>
○	○	○	000A 00D4h	USB0	Device address 2 configuration register	DEVADD2	16	16	9 PCLKB or more	Rounded up to the nearest integer greater than 1 + 9/ (frequency ratio of ICLK/ PCLKB) <sup>*10</sup>
○	○	○	000A 00D6h	USB0	Device address 3 configuration register	DEVADD3	16	16	9 PCLKB or more	Rounded up to the nearest integer greater than 1 + 9/ (frequency ratio of ICLK/ PCLKB) <sup>*10</sup>
○	○	○	000A 00D8h	USB0	Device address 4 configuration register	DEVADD4	16	16	9 PCLKB or more	Rounded up to the nearest integer greater than 1 + 9/ (frequency ratio of ICLK/ PCLKB) <sup>*10</sup>
○	○	○	000A 00DAh	USB0	Device address 5 configuration register	DEVADD5	16	16	9 PCLKB or more	Rounded up to the nearest integer greater than 1 + 9/ (frequency ratio of ICLK/ PCLKB) <sup>*10</sup>
○	×	×	000A 0200h	USB1	System configuration control register	SYSCFG	16	16	3 to 4 PCLKB	2, 3 ICLK
○	×	×	000A 0204h	USB1	System configuration status register 0	SYSSTS0	16	16	9 PCLKB or more	Rounded up to the nearest integer greater than 1 + 9/ (frequency ratio of ICLK/ PCLKB) <sup>*10</sup>
○	×	×	000A 0208h	USB1	Device state control register 0	DVSTCTR0	16	16	9 PCLKB or more	Rounded up to the nearest integer greater than 1 + 9/ (frequency ratio of ICLK/ PCLKB) <sup>*10</sup>
○	×	×	000A 0214h	USB1	CFIFO port register	CFIFO	16	8, 16	3 to 4 PCLKB	2, 3 ICLK
○	×	×	000A 0218h	USB1	D0FIFO port register	D0FIFO	16	8, 16	3 to 4 PCLKB	2, 3 ICLK
○	×	×	000A 021Ch	USB1	D1FIFO port register	D1FIFO	16	8, 16	3 to 4 PCLKB	2, 3 ICLK
○	×	×	000A 0220h	USB1	CFIFO port select register	CFIFOSEL	16	16	3 to 4 PCLKB	2, 3 ICLK
○	×	×	000A 0222h	USB1	CFIFO port control register	CFIFOCTR	16	16	3 to 4 PCLKB	2, 3 ICLK
○	×	×	000A 0228h	USB1	D0FIFO port select register	D0FIFOSEL	16	16	3 to 4 PCLKB	2, 3 ICLK
○	×	×	000A 022Ah	USB1	D0FIFO port control register	D0FIFOCTR	16	16	3 to 4 PCLKB	2, 3 ICLK
○	×	×	000A 022Ch	USB1	D1FIFO port select register	D1FIFOSEL	16	16	3 to 4 PCLKB	2, 3 ICLK
○	×	×	000A 022Eh	USB1	D1FIFO port control register	D1FIFOCTR	16	16	3 to 4 PCLKB	2, 3 ICLK



**Table 4.1 List of I/O Registers (Address Order) (41 / 46)**

176-pin	144-pin	100-pin	Address	Module Symbol	Register Name	Register Symbol	Number of Bits	Access Size	Number of Access States	
									ICLK $\geq$ PCLK	ICLK<PCLK
○	×	×	000A 0230h	USB1	Interrupt enable register 0	INTENB0	16	16	9 PCLKB or more	Rounded up to the nearest integer greater than 1 + 9/ (frequency ratio of ICLK/ PCLKB) <sup>*10</sup>
○	×	×	000A 0236h	USB1	BRDY interrupt enable register	BRDYENB	16	16	9 PCLKB or more	Rounded up to the nearest integer greater than 1 + 9/ (frequency ratio of ICLK/ PCLKB) <sup>*10</sup>
○	×	×	000A 0238h	USB1	NRDY interrupt enable register	NRDYENB	16	16	9 PCLKB or more	Rounded up to the nearest integer greater than 1 + 9/ (frequency ratio of ICLK/ PCLKB) <sup>*10</sup>
○	×	×	000A 023Ah	USB1	BEMP interrupt enable register	BEMPENB	16	16	9 PCLKB or more	Rounded up to the nearest integer greater than 1 + 9/ (frequency ratio of ICLK/ PCLKB) <sup>*10</sup>
○	×	×	000A 023Ch	USB1	SOF output configuration register	SOFCFG	16	16	9 PCLKB or more	Rounded up to the nearest integer greater than 1 + 9/ (frequency ratio of ICLK/ PCLKB) <sup>*10</sup>
○	×	×	000A 0240h	USB1	Interrupt status register 0	INTSTS0	16	16	9 PCLKB or more	Rounded up to the nearest integer greater than 1 + 9/ (frequency ratio of ICLK/ PCLKB) <sup>*10</sup>
○	×	×	000A 0246h	USB1	BRDY interrupt status register	BRDYSTS	16	16	9 PCLKB or more	Rounded up to the nearest integer greater than 1 + 9/ (frequency ratio of ICLK/ PCLKB) <sup>*10</sup>
○	×	×	000A 0248h	USB1	NRDY interrupt status register	NRDYSTS	16	16	9 PCLKB or more	Rounded up to the nearest integer greater than 1 + 9/ (frequency ratio of ICLK/ PCLKB) <sup>*10</sup>
○	×	×	000A 024Ah	USB1	BEMP interrupt status register	BEMPSTS	16	16	9 PCLKB or more	Rounded up to the nearest integer greater than 1 + 9/ (frequency ratio of ICLK/ PCLKB) <sup>*10</sup>
○	×	×	000A 024Ch	USB1	Frame number register	FRMNUM	16	16	9 PCLKB or more	Rounded up to the nearest integer greater than 1 + 9/ (frequency ratio of ICLK/ PCLKB) <sup>*10</sup>
○	×	×	000A 024Eh	USB1	Device state changing register	DVCHGR	16	16	9 PCLKB or more	Rounded up to the nearest integer greater than 1 + 9/ (frequency ratio of ICLK/ PCLKB) <sup>*10</sup>
○	×	×	000A 0250h	USB1	USB address register	USBADDR	16	16	9 PCLKB or more	Rounded up to the nearest integer greater than 1 + 9/ (frequency ratio of ICLK/ PCLKB) <sup>*10</sup>

**Table 4.1 List of I/O Registers (Address Order) (42 / 46)**

176-pin	144-pin	100-pin	Address	Module Symbol	Register Name	Register Symbol	Number of Bits	Access Size	Number of Access States	
									ICLK≥PCLK	ICLK<PCLK
○	×	×	000A 0254h	USB1	USB request type register	USBREQ	16	16	9 PCLKB or more	Rounded up to the nearest integer greater than 1 + 9/ (frequency ratio of ICLK/ PCLKB) <sup>*10</sup>
○	×	×	000A 0256h	USB1	USB request value register	USBVAL	16	16	9 PCLKB or more	Rounded up to the nearest integer greater than 1 + 9/ (frequency ratio of ICLK/ PCLKB) <sup>*10</sup>
○	×	×	000A 0258h	USB1	USB request index register	USBINDX	16	16	9 PCLKB or more	Rounded up to the nearest integer greater than 1 + 9/ (frequency ratio of ICLK/ PCLKB) <sup>*10</sup>
○	×	×	000A 025Ah	USB1	USB request length register	USBLENG	16	16	9 PCLKB or more	Rounded up to the nearest integer greater than 1 + 9/ (frequency ratio of ICLK/ PCLKB) <sup>*10</sup>
○	×	×	000A 025Ch	USB1	DCP configuration register	DCPCFG	16	16	9 PCLKB or more	Rounded up to the nearest integer greater than 1 + 9/ (frequency ratio of ICLK/ PCLKB) <sup>*10</sup>
○	×	×	000A 025Eh	USB1	DCP maximum packet size register	DCPMAXP	16	16	9 PCLKB or more	Rounded up to the nearest integer greater than 1 + 9/ (frequency ratio of ICLK/ PCLKB) <sup>*10</sup>
○	×	×	000A 0260h	USB1	DCP control register	DCPCTR	16	16	9 PCLKB or more	Rounded up to the nearest integer greater than 1 + 9/ (frequency ratio of ICLK/ PCLKB) <sup>*10</sup>
○	×	×	000A 0264h	USB1	Pipe window select register	PIPESEL	16	16	9 PCLKB or more	Rounded up to the nearest integer greater than 1 + 9/ (frequency ratio of ICLK/ PCLKB) <sup>*10</sup>
○	×	×	000A 0268h	USB1	Pipe configuration register	PIPECFG	16	16	9 PCLKB or more	Rounded up to the nearest integer greater than 1 + 9/ (frequency ratio of ICLK/ PCLKB) <sup>*10</sup>
○	×	×	000A 026Ch	USB1	Pipe maximum packet size register	PIPEMAXP	16	16	9 PCLKB or more	Rounded up to the nearest integer greater than 1 + 9/ (frequency ratio of ICLK/ PCLKB) <sup>*10</sup>
○	×	×	000A 026Eh	USB1	Pipe cycle control register	PIPEPERI	16	16	9 PCLKB or more	Rounded up to the nearest integer greater than 1 + 9/ (frequency ratio of ICLK/ PCLKB) <sup>*10</sup>
○	×	×	000A 0270h	USB1	Pipe 1 control register	PIPE1CTR	16	16	9 PCLKB or more	Rounded up to the nearest integer greater than 1 + 9/ (frequency ratio of ICLK/ PCLKB) <sup>*10</sup>

**Table 4.1 List of I/O Registers (Address Order) (43 / 46)**

176-pin	144-pin	100-pin	Address	Module Symbol	Register Name	Register Symbol	Number of Bits	Access Size	Number of Access States	
									ICLK≥PCLK	ICLK<PCLK
○	×	×	000A 0272h	USB1	Pipe 2 control register	PIPE2CTR	16	16	9 PCLKB or more	Rounded up to the nearest integer greater than 1 + 9/ (frequency ratio of ICLK/ PCLKB) <sup>*10</sup>
○	×	×	000A 0274h	USB1	Pipe 3 control register	PIPE3CTR	16	16	9 PCLKB or more	Rounded up to the nearest integer greater than 1 + 9/ (frequency ratio of ICLK/ PCLKB) <sup>*10</sup>
○	×	×	000A 0276h	USB1	Pipe 4 control register	PIPE4CTR	16	16	9 PCLKB or more	Rounded up to the nearest integer greater than 1 + 9/ (frequency ratio of ICLK/ PCLKB) <sup>*10</sup>
○	×	×	000A 0278h	USB1	Pipe 5 control register	PIPE5CTR	16	16	9 PCLKB or more	Rounded up to the nearest integer greater than 1 + 9/ (frequency ratio of ICLK/ PCLKB) <sup>*10</sup>
○	×	×	000A 027Ah	USB1	Pipe 6 control register	PIPE6CTR	16	16	9 PCLKB or more	Rounded up to the nearest integer greater than 1 + 9/ (frequency ratio of ICLK/ PCLKB) <sup>*10</sup>
○	×	×	000A 027Ch	USB1	Pipe 7 control register	PIPE7CTR	16	16	9 PCLKB or more	Rounded up to the nearest integer greater than 1 + 9/ (frequency ratio of ICLK/ PCLKB) <sup>*10</sup>
○	×	×	000A 027Eh	USB1	Pipe 8 control register	PIPE8CTR	16	16	9 PCLKB or more	Rounded up to the nearest integer greater than 1 + 9/ (frequency ratio of ICLK/ PCLKB) <sup>*10</sup>
○	×	×	000A 0280h	USB1	Pipe 9 control register	PIPE9CTR	16	16	9 PCLKB or more	Rounded up to the nearest integer greater than 1 + 9/ (frequency ratio of ICLK/ PCLKB) <sup>*10</sup>
○	×	×	000A 0290h	USB1	Pipe 1 transaction counter enable register	PIPE1TRE	16	16	9 PCLKB or more	Rounded up to the nearest integer greater than 1 + 9/ (frequency ratio of ICLK/ PCLKB) <sup>*10</sup>
○	×	×	000A 0292h	USB1	Pipe 1 transaction counter register	PIPE1TRN	16	16	9 PCLKB or more	Rounded up to the nearest integer greater than 1 + 9/ (frequency ratio of ICLK/ PCLKB) <sup>*10</sup>
○	×	×	000A 0294h	USB1	Pipe 2 transaction counter enable register	PIPE2TRE	16	16	9 PCLKB or more	Rounded up to the nearest integer greater than 1 + 9/ (frequency ratio of ICLK/ PCLKB) <sup>*10</sup>
○	×	×	000A 0296h	USB1	Pipe 2 transaction counter register	PIPE2TRN	16	16	9 PCLKB or more	Rounded up to the nearest integer greater than 1 + 9/ (frequency ratio of ICLK/ PCLKB) <sup>*10</sup>

**Table 4.1 List of I/O Registers (Address Order) (44 / 46)**

176-pin	144-pin	100-pin	Address	Module Symbol	Register Name	Register Symbol	Number of Bits	Access Size	Number of Access States	
									ICLK≥PCLK	ICLK<PCLK
○	×	×	000A 0298h	USB1	Pipe 3 transaction counter enable register	PIPE3TRE	16	16	9 PCLKB or more	Rounded up to the nearest integer greater than 1 + 9/ (frequency ratio of ICLK/ PCLKB) <sup>*10</sup>
○	×	×	000A 029Ah	USB1	Pipe 3 transaction counter register	PIPE3TRN	16	16	9 PCLKB or more	Rounded up to the nearest integer greater than 1 + 9/ (frequency ratio of ICLK/ PCLKB) <sup>*10</sup>
○	×	×	000A 029Ch	USB1	Pipe 4 transaction counter enable register	PIPE4TRE	16	16	9 PCLKB or more	Rounded up to the nearest integer greater than 1 + 9/ (frequency ratio of ICLK/ PCLKB) <sup>*10</sup>
○	×	×	000A 029Eh	USB1	Pipe 4 transaction counter register	PIPE4TRN	16	16	9 PCLKB or more	Rounded up to the nearest integer greater than 1 + 9/ (frequency ratio of ICLK/ PCLKB) <sup>*10</sup>
○	×	×	000A 02A0h	USB1	Pipe 5 transaction counter enable register	PIPE5TRE	16	16	9 PCLKB or more	Rounded up to the nearest integer greater than 1 + 9/ (frequency ratio of ICLK/ PCLKB) <sup>*10</sup>
○	×	×	000A 02A2h	USB1	Pipe 5 transaction counter register	PIPE5TRN	16	16	9 PCLKB or more	Rounded up to the nearest integer greater than 1 + 9/ (frequency ratio of ICLK/ PCLKB) <sup>*10</sup>
○	○	○	000A 0400h	USB	Deep standby USB transceiver control/pin monitor register	DPUSR0R	32	32	9 PCLKB or more	Rounded up to the nearest integer greater than 1 + 9/ (frequency ratio of ICLK/ PCLKB) <sup>*10</sup>
○	○	○	000A 0404h	USB	Deep standby USB suspend/resume interrupt register	DPUSR1R	32	32	9 PCLKB or more	Rounded up to the nearest integer greater than 1 + 9/ (frequency ratio of ICLK/ PCLKB) <sup>*10</sup>
○	○	○	000C 0000h	EDMAC	EDMAC mode register	EDMR	32	32	5, 6PCLKA	—
○	○	○	000C 0008h	EDMAC	EDMAC transmit request register	EDTRR	32	32	5, 6PCLKA	—
○	○	○	000C 0010h	EDMAC	EDMAC receive request register	EDRRR	32	32	5, 6PCLKA	—
○	○	○	000C 0018h	EDMAC	Transmit descriptor list start address register	TDLAR	32	32	5, 6PCLKA	—
○	○	○	000C 0020h	EDMAC	Receive descriptor list start address register	RDLAR	32	32	5, 6PCLKA	—
○	○	○	000C 0028h	EDMAC	ETHERC/EDMAC status register	EESR	32	32	5, 6PCLKA	—
○	○	○	000C 0030h	EDMAC	ETHERC/EDMAC status interrupt permission register	EESIPR	32	32	5, 6PCLKA	—
○	○	○	000C 0038h	EDMAC	Transmit/receive status copy enable register	TRSCER	32	32	5, 6PCLKA	—
○	○	○	000C 0040h	EDMAC	Receive missed-frame counter register	RMFCR	32	32	5, 6PCLKA	—
○	○	○	000C 0048h	EDMAC	Transmit FIFO threshold register	TFTR	32	32	5, 6PCLKA	—
○	○	○	000C 0050h	EDMAC	FIFO depth register	FDR	32	32	5, 6PCLKA	—
○	○	○	000C 0058h	EDMAC	Receiving method control register	RMCR	32	32	5, 6PCLKA	—
○	○	○	000C 0064h	EDMAC	Transmit FIFO underrun counter	TFUCR	32	32	5, 6PCLKA	—
○	○	○	000C 0068h	EDMAC	Receive FIFO overflow counter	RFOCR	32	32	5, 6PCLKA	—
○	○	○	000C 006Ch	EDMAC	Independent output signal setting register	IOSR	32	32	5, 6PCLKA	—
○	○	○	000C 0070h	EDMAC	Flow control start FIFO threshold setting register	FCFTR	32	32	5, 6PCLKA	—

**Table 4.1 List of I/O Registers (Address Order) (45 / 46)**

176-pin	144-pin	100-pin	Address	Module Symbol	Register Name	Register Symbol	Number of Bits	Access Size	Number of Access States	
									ICLK $\geq$ PCLK	ICLK<PCLK
○	○	○	000C 0078h	EDMAC	Receive data padding insert register	RPADIR	32	32	5, 6PCLKA	—
○	○	○	000C 007Ch	EDMAC	Transmit interrupt setting register	TRIMD	32	32	5, 6PCLKA	—
○	○	○	000C 00C8h	EDMAC	Receive buffer write address register	RBWAR	32	32	5, 6PCLKA	—
○	○	○	000C 00CCh	EDMAC	Receive descriptor fetch address register	RDFAR	32	32	5, 6PCLKA	—
○	○	○	000C 00D4h	EDMAC	Transmit buffer read address register	TBRAR	32	32	5, 6PCLKA	—
○	○	○	000C 00D8h	EDMAC	Transmit descriptor fetch address register	TDFAR	32	32	5, 6PCLKA	—
○	○	○	000C 0100h	ETHERC	ETHERC mode register	ECMR	32	32	5, 6PCLKA	—
○	○	○	000C 0108h	ETHERC	Receive frame length register	RFLR	32	32	5, 6PCLKA	—
○	○	○	000C 0110h	ETHERC	ETHERC status register	ECSR	32	32	5, 6PCLKA	—
○	○	○	000C 0118h	ETHERC	ETHERC interrupt permission register	ECSIPR	32	32	5, 6PCLKA	—
○	○	○	000C 0120h	ETHERC	PHY interface register	PIR	32	32	5, 6PCLKA	—
○	○	○	000C 0128h	ETHERC	PHY status register	PSR	32	32	5, 6PCLKA	—
○	○	○	000C 0140h	ETHERC	Random number generation counter upper limit setting register	RDMLR	32	32	5, 6PCLKA	—
○	○	○	000C 0150h	ETHERC	IPG register	IPGR	32	32	5, 6PCLKA	—
○	○	○	000C 0154h	ETHERC	Automatic PAUSE frame register	APR	32	32	5, 6PCLKA	—
○	○	○	000C 0158h	ETHERC	Manual PAUSE frame register	MPR	32	32	5, 6PCLKA	—
○	○	○	000C 0160h	ETHERC	PAUSE Frame receive counter register	RFCE	32	32	5, 6PCLKA	—
○	○	○	000C 0164h	ETHERC	Automatic PAUSE frame retransmit count register	TPAUSER	32	32	5, 6PCLKA	—
○	○	○	000C 0168h	ETHERC	PAUSE frame retransmit counter register	TPAUSECR	32	32	5, 6PCLKA	—
○	○	○	000C 016Ch	ETHERC	Broadcast frame receive count setting register	BCFR	32	32	5, 6PCLKA	—
○	○	○	000C 01C0h	ETHERC	MAC address high register	MAHR	32	32	5, 6PCLKA	—
○	○	○	000C 01C8h	ETHERC	MAC address low register	MALR	32	32	5, 6PCLKA	—
○	○	○	000C 01D0h	ETHERC	Transmit retry over counter register	TROCR	32	32	5, 6PCLKA	—
○	○	○	000C 01D4h	ETHERC	Delayed collision detect counter register	CDCR	32	32	5, 6PCLKA	—
○	○	○	000C 01D8h	ETHERC	Lost carrier counter register	LCCR	32	32	5, 6PCLKA	—
○	○	○	000C 01DCh	ETHERC	Carrier not detect counter register	CNDCR	32	32	5, 6PCLKA	—
○	○	○	000C 01E4h	ETHERC	CRC error frame receive counter register	CEFCR	32	32	5, 6PCLKA	—
○	○	○	000C 01E8h	ETHERC	Frame receive error counter register	FRECR	32	32	5, 6PCLKA	—
○	○	○	000C 01ECh	ETHERC	Too-short frame receive counter register	TSFR	32	32	5, 6PCLKA	—
○	○	○	000C 01F0h	ETHERC	Too-long frame receive counter register	TLFR	32	32	5, 6PCLKA	—
○	○	○	000C 01F4h	ETHERC	Residual-bit frame receive counter register	RFCR	32	32	5, 6PCLKA	—
○	○	○	000C 01F8h	ETHERC	Multicast address frame receive counter register	MAFCR	32	32	5, 6PCLKA	—
○	○	○	007F C402h	FLASH	Flash mode register	FMODR	8	8	2 to 4FCLK	2, 3 ICLK
○	○	○	007F C410h	FLASH	Flash access status register	FASTAT	8	8	2 to 4FCLK	2, 3 ICLK
○	○	○	007F C411h	FLASH	Flash access error interrupt enable register	FAEINT	8	8	2 to 4FCLK	2, 3 ICLK
○	○	○	007F C412h	FLASH	Flash ready interrupt enable register	FRDYIE	8	8	2 to 4FCLK	2, 3 ICLK
○	○	○	007F C440h	FLASH	E2 data flash read enable register 0	DFLRE0	16	16	2 to 4FCLK	2, 3 ICLK
○	○	○	007F C442h	FLASH	E2 data flash read enable register 1	DFLRE1	16	16	2 to 4FCLK	2, 3 ICLK
○	○	○	007F C450h	FLASH	E2 data flash programming/erasure enable register 0	DFLWE0	16	16	2 to 4FCLK	2, 3 ICLK
○	○	○	007F C452h	FLASH	E2 data flash programming/erasure enable register 1	DFLWE1	16	16	2 to 4FCLK	2, 3 ICLK
○	○	○	007F C454h	FLASH	FCU RAM enable register	FCURAME	16	16	2 to 4FCLK	2, 3 ICLK
○	○	○	007F FFB0h	FLASH	Flash status register 0	FSTATR0	8	8	2 to 4FCLK	2, 3 ICLK
○	○	○	007F FFB1h	FLASH	Flash status register 1	FSTATR1	8	8	2 to 4FCLK	2, 3 ICLK
○	○	○	007F FFB2h	FLASH	Flash P/E mode entry register	FENTRYR	16	16	2 to 4FCLK	2, 3 ICLK
○	○	○	007F FFB4h	FLASH	Flash protection register	FPROTR	16	16	2 to 4FCLK	2, 3 ICLK
○	○	○	007F FFB6h	FLASH	Flash reset register	FRESETR	16	16	2 to 4FCLK	2, 3 ICLK
○	○	○	007F FFBAh	FLASH	FCU command register	FCMDR	16	16	2 to 4FCLK	2, 3 ICLK
○	○	○	007F FFC8h	FLASH	FCU processing switching register	FCPSR	16	16	2 to 4FCLK	2, 3 ICLK
○	○	○	007F FFCAh	FLASH	E2 data flash blank check control register	DFLBCCNT	16	16	2 to 4FCLK	2, 3 ICLK

**Table 4.1 List of I/O Registers (Address Order) (46 / 46)**

176-pin	144-pin	100-pin	Address	Module Symbol	Register Name	Register Symbol	Number of Bits	Access Size	Number of Access States	
									ICLK $\geq$ PCLK	ICLK $<$ PCLK
○	○	○	007F FFCC <sub>h</sub>	FLASH	Flash P/E status register	FPESTAT	16	16	2 to 4FCLK	2, 3 ICLK
○	○	○	007F FFCE <sub>h</sub>	FLASH	E2 data flash blank check status register	DFLBCSTAT	16	16	2 to 4FCLK	2, 3 ICLK
○	○	○	007F FFE8 <sub>h</sub>	FLASH	Peripheral clock notification register	PCKAR	16	16	2 to 4FCLK	2, 3 ICLK

○: Available, x: Not available

Note 1. Interrupt request registers are provided in products with the on-chip ROM capacity of 768 Kbytes or more.

Note 2. Interrupt request registers are provided in products with the on-chip ROM capacity of 1.5 Mbytes or more.

Note 3. When the same output trigger is specified for pulse output groups 2 and 3 by the PPG0.PCR setting, the PPG0.NDRH address is 000881ECh. When different output triggers are specified, the PPG0.NDRH addresses for pulse output groups 2 and 3 are 000881EEh and 000881ECh, respectively.

Note 4. When the same output trigger is specified for pulse output groups 0 and 1 by the PPG0.PCR setting, the PPG0.NDRL address is 000881EDh. When different output triggers are specified, the PPG0.NDRL addresses for pulse output groups 0 and 1 are 000881EFh and 000881EDh, respectively.

Note 5. When the same output trigger is specified for pulse output groups 6 and 7 by the PPG1.PCR setting, the PPG1.NDRH address is 000881FCh. When different output triggers are specified, the PPG1.NDRH addresses for pulse output groups 6 and 7 are 000881FEh and 000881FCh, respectively.

Note 6. When the same output trigger is specified for pulse output groups 4 and 5 by the PPG1.PCR setting, the PPG1.NDRL address is 000881FDh. When different output triggers are specified, the PPG1.NDRL addresses for pulse output groups 4 and 5 are 000881FFh and 000881FDh, respectively.

Note 7. Odd addresses should not be accessed in 16-bit units. When accessing a register in 16-bit units, access the address of the TMR0 or TMR2 register. Table 24.4 lists register allocation for 16-bit access.

Note 8. CAN2 is not provided in products with the 1-Mbyte or less ROM

Note 9. The CAN0 module is not provided in products less than 512 Kbytes of ROM.

Note 10. When the register is accessed while the USB is operating, a delay may be generated in accessing.

## Appendix 1. Package Dimensions

Information on the latest version of the package dimensions or mountings has been displayed in “Packages” on Renesas Electronics Corporation. website.

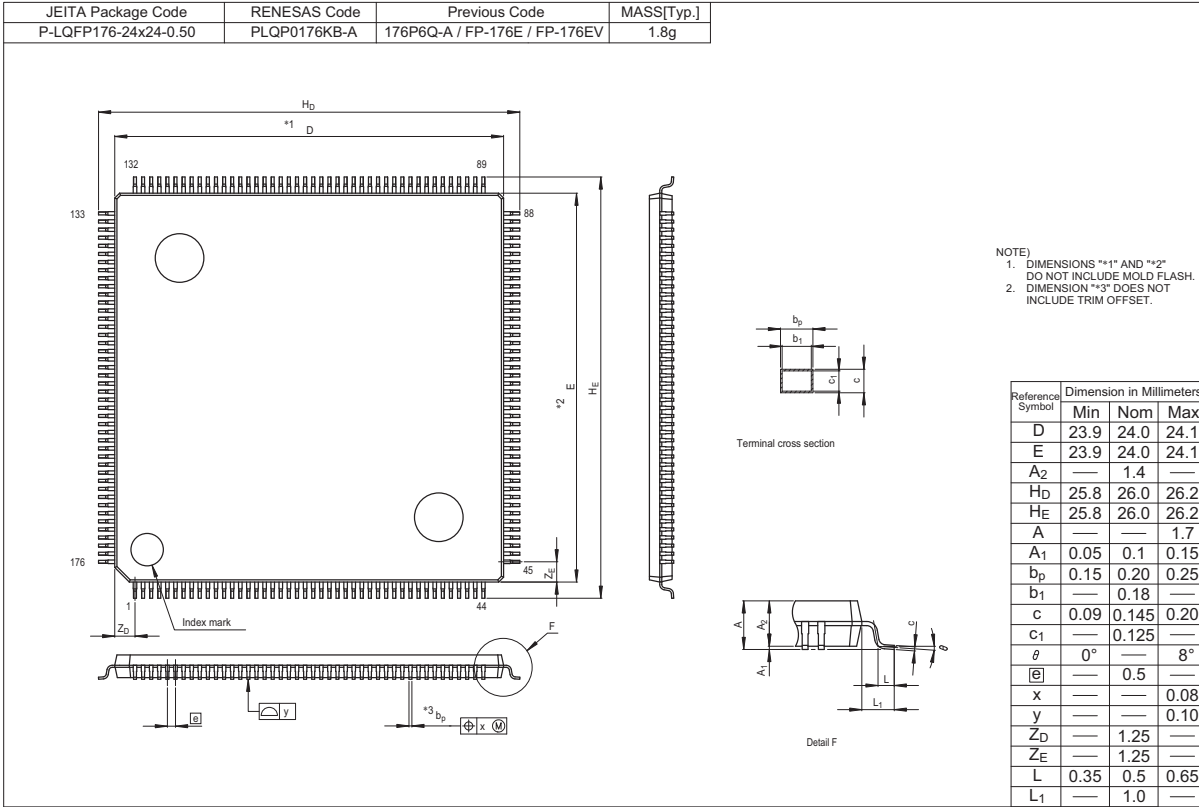

Figure A 176 Pin LQFP (PLQP0176KB-A)

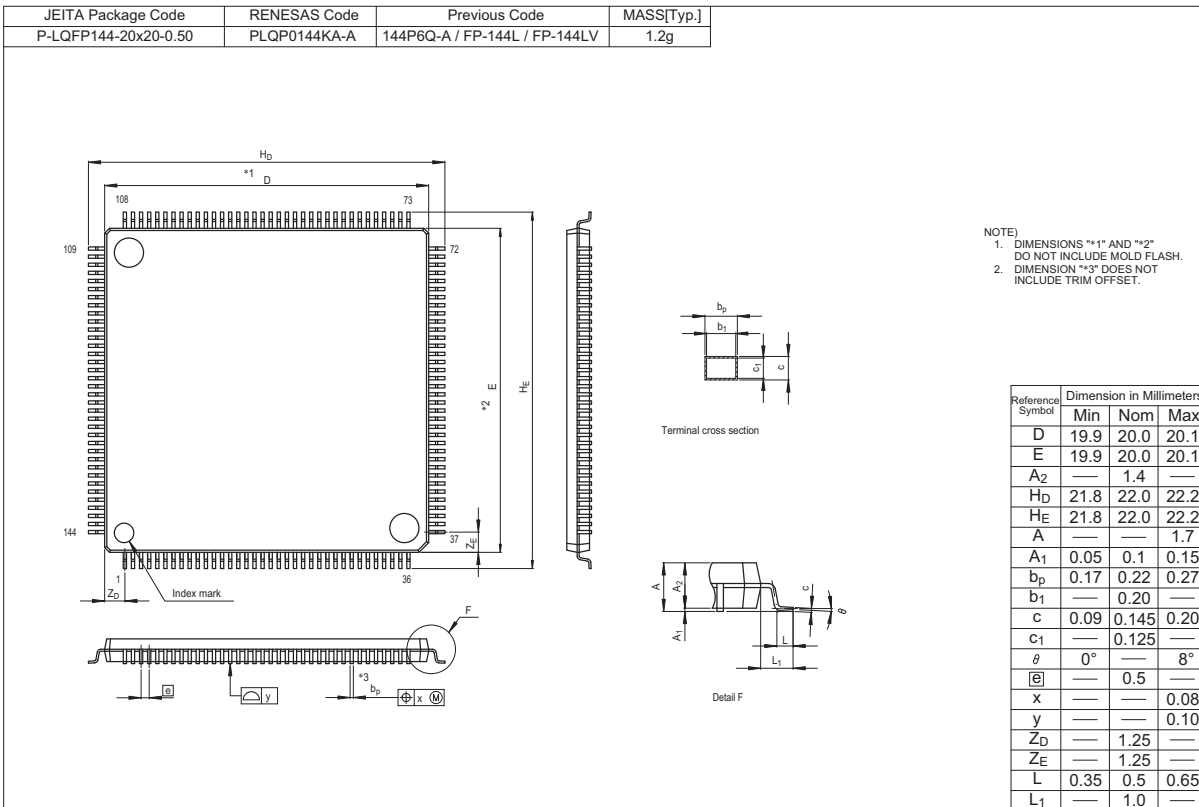

Figure B 144 Pin LQFP (PLQP0144KA-A)



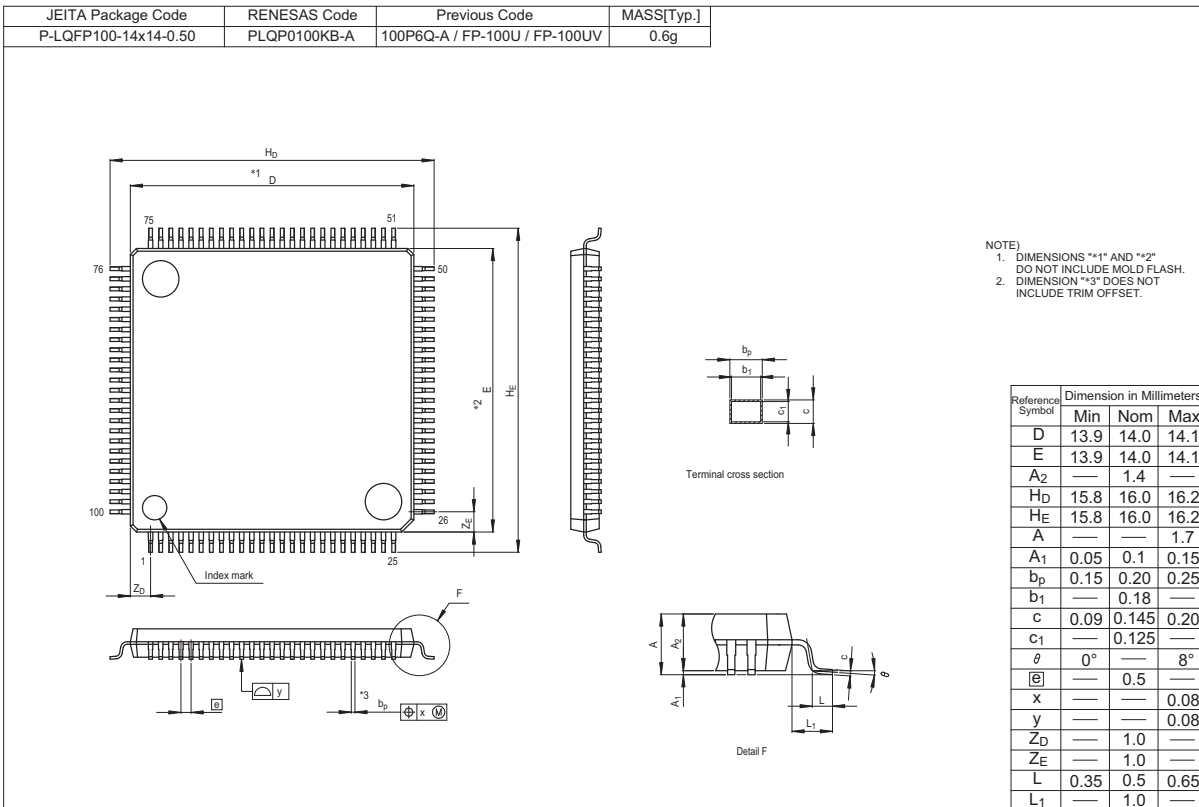

Figure C 100 Pin LQFP (PLQP0100KB-A)

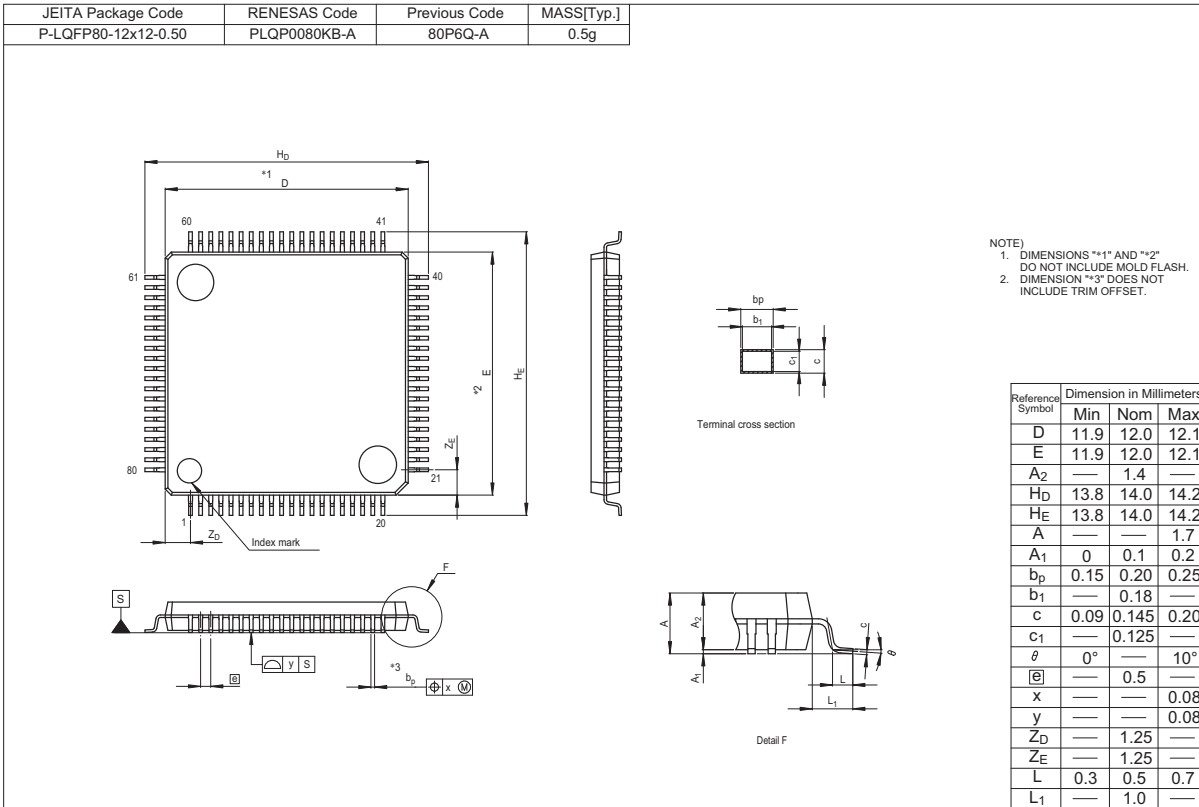

Figure D 80 Pin LQFP (PTQP0080KB-A)

REVISION HISTORY	RX630 Group Datasheet
------------------	-----------------------

Rev.	Date	Description	
		Page	Summary
0.50	May 13, 2011	—	First Edition issued

All trademarks and registered trademarks are the property of their respective owners.