## FEATURES

∗0.52 inch (13.2 mm) DIGIT HEIGHT.
∗CONTINUOUS UNIFORM SEGMENTS.
∗LOW POWER REQUIREMENT.
∗EXCELLENT CHARACTERS APPEARANCE.
∗HIGH BRIGHTNESS & HIGH CONTRAST.
∗WIDE VIEWING ANGLE.
∗SOLID STATE RELIABILITY.

## DESCRIPTION

The LTC-5728P-K1 is a 0.52 inch (13.2 mm) digit height display. This device utilizes bright red LED chips, which are made from GaP on a transparent GaP substrate, and has a black face and red segments.

## DEVICE

| PART NO. | DESCRIPTION |
|---|---|
| Bright Red | Multiplex Common Cathode |
| LTC-5728P-K1 | Rt. Hand Decimal |



Downloaded from Elcodis.com electronic components distributor

## PACKAGE DIMENSIONS

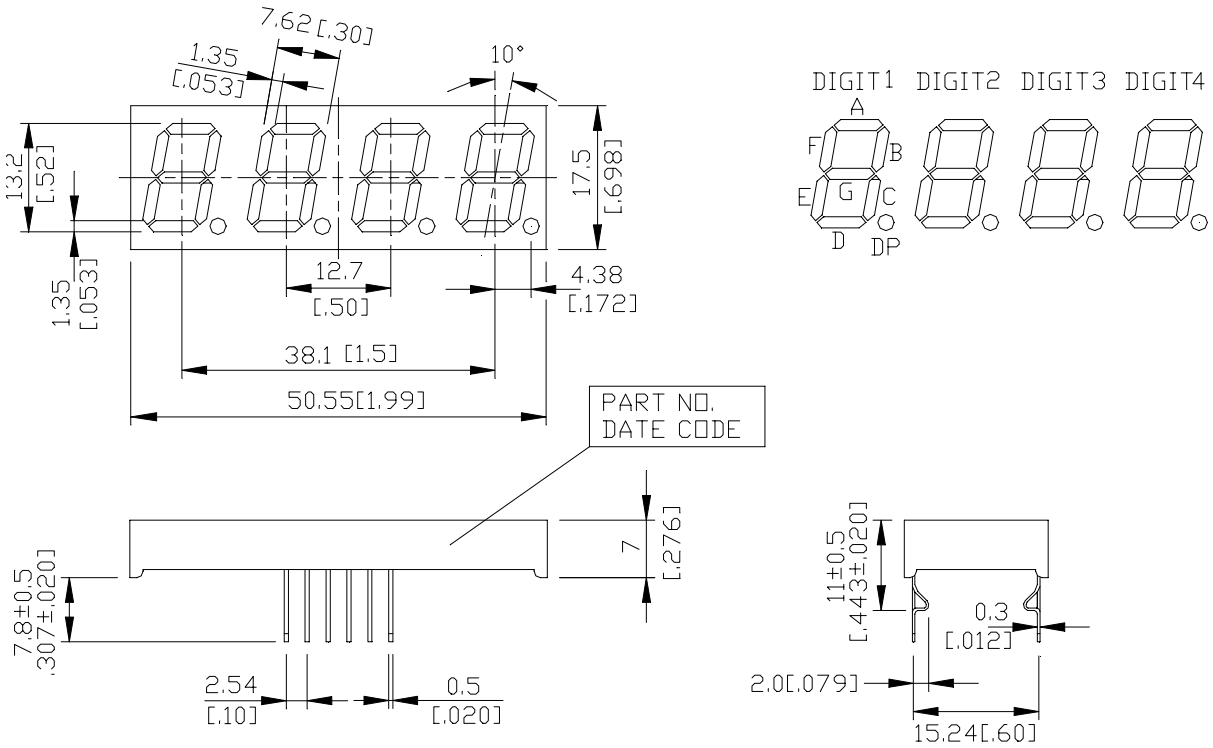


NOTES: All dimensions are in millimeters. Tolerances are± 0.25 mm (0.01“) unless otherwise noted.

## INTERNAL CIRCUIT DIAGRAM

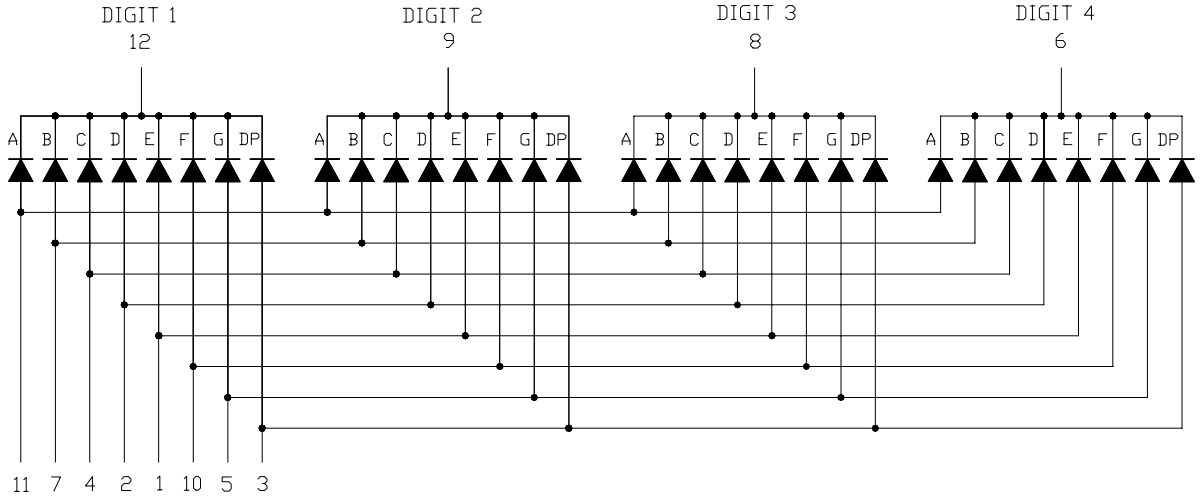




Downloaded from Elcodis.com electronic components distributor

## PIN CONNECTION

| NO. | CONNECTION |
|---|---|
| 1 | ANODE E |
| 2 | ANODE D |
| 3 | ANODE DP |
| 4 | ANODE C |
| 5 | ANODE G |
| 6 | COMMON CATHODE (DIGIT 4) |
| 7 | ANODE B |
| 8 | COMMON CATHODE (DIGIT 3) |
| 9 | COMMON CATHODE (DIGIT 2) |
| 10 | ANODE F |
| 11 | ANODE A |
| 12 | COMMON CATHODE (DIGIT 1) |



Downloaded from Elcodis.com electronic components distributor

## ABSOLUTE MAXIMUM RATING AT Ta=25°C

| PARAMETER | MAXIMUM RATING | UNIT |
|---|---|---|
| Power Dissipation Per Segment | 40 | mW |
| Peak Forward Current Per Segment<br>( 1/10 Duty Cycle, 0.1ms Pulse Width ) | 60 | mA |
| Continuous Forward Current Per Segment<br>Derating Linear From 25℃ Per Segment | 15<br>0.2 | mA<br>mA/℃ |
| Reverse Voltage Per Segment | 5 | V |
| Operating Temperature Range | -35℃ to +85℃ | |
| Storage Temperature Range | -35℃ to +85℃ | |
| Solder Temperature: max 260℃ for max 3sec at 1.6mm below seating plane. | | |

## ELECTRICAL / OPTICAL CHARACTERISTICS AT Ta=25°C

| PARAMETER | SYMBOL | MIN. | TYP. | MAX. | UNIT | TEST CONDITION |
|---|---|---|---|---|---|---|
| Average Luminous Intensity | $I_V$ | 320 | 800 | | μcd | $I_F$=10mA |
| Peak Emission Wavelength | λp | | 697 | | nm | $I_F$=20mA |
| Spectral Line Half-Width | Δλ | | 90 | | nm | $I_F$=20mA |
| Dominant Wavelength | λd | | 657 | | nm | $I_F$=20mA |
| Forward Voltage Per Segment | $V_F$ | | 2.1 | 2.6 | V | $I_F$=20mA |
| Reverse Current Per Segment | $I_R$ | | | 100 | μA | $V_R$=5V |
| Luminous Intensity Matching Ratio | $I_V$-m | | | 2:1 | | $I_F$=10mA |

Note: Luminous intensity is measured with a light sensor and filter combination that approximates the CIE (Commision Internationale De L'Eclairage) eye-response curve.



Downloaded from Elcodis.com electronic components distributor

## TYPICAL ELECTRICAL / OPTICAL CHARACTERISTIC CURVES

(25°C Ambient Temperature Unless Otherwise Noted)

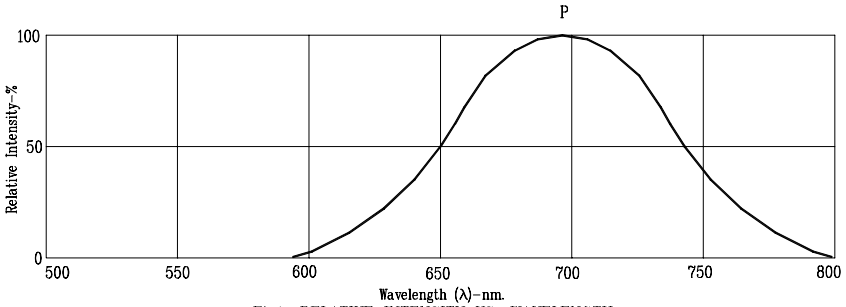

Fig1. RELATIVE INTENSITY VS. WAVELENGTH

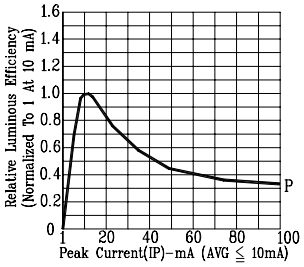

Fig2. RELATIVE LUMINOUS EFFICIENCY (LUMINOUS INTENSITY PER UNIT CURRENT) VS. PEAK CURRENT (REFRESH RATE 1KHz)

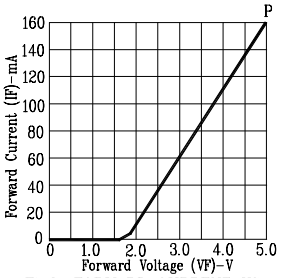

Fig3. FORWARD CURRENT VS. FORWARD VOLTAGE

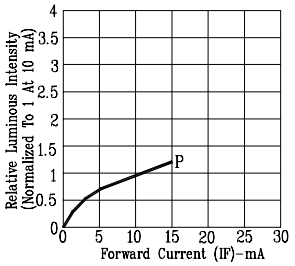

Fig4. RELATIVE LUMINOUS INTENSITY VS. FORWARD CURRENT

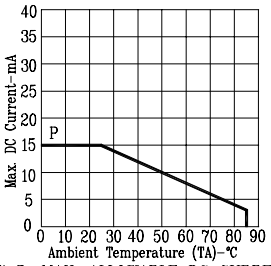

Fig5. MAX. ALLOWABLE DC CURRENT VS. AMBIENT TEMPERATURE.

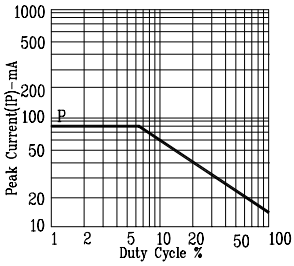

Fig6. MAX. PEAK CURRENT VS. DUTY CYCLE % (REFRESH RATE 1KHz)

NOTE: P=BRIGHT RED



Downloaded from Elcodis.com electronic components distributor