MICRO SWITCH
FREEPORT, ILLINOIS, U.S.A.
A DIVISION OF HONEYWELL
FED. MFG. CODE 91929

SWITCH-ENCLOSED

CATALOG LISTING
EX-AR1621

THIS DRAWING COVERS A PROPRIETARY ITEM AND IS THE PROPERTY OF MICRO SWITCH, A DIVISION OF HONEYWELL. THIS DRAWING IS NOT TO BE COPIED OR USED WITHOUT THE APPROVAL OF MICRO SWITCH.

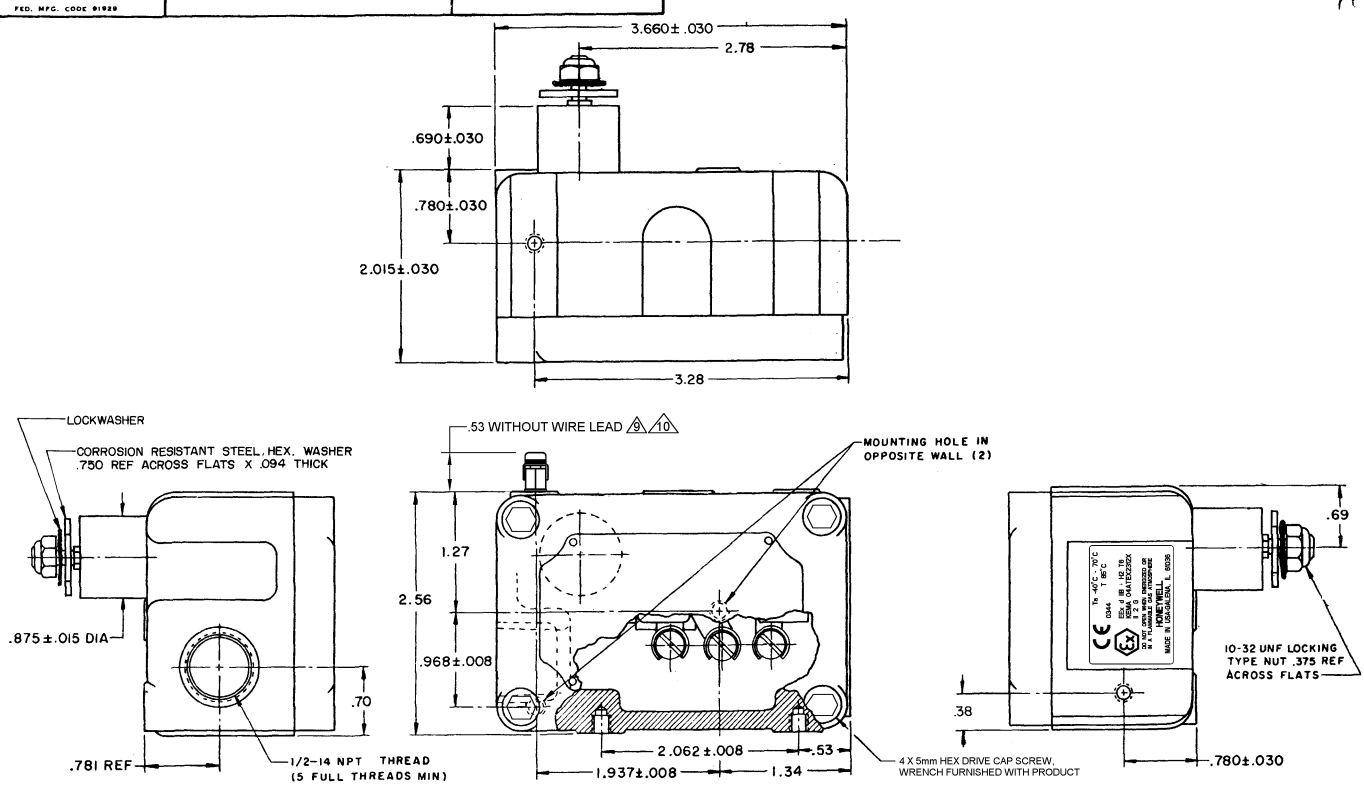

CHARACTERISTICS	ELECTRICAL DATA	SCALE FULL
OPERATING TORQUE ——— 4 IN OZ MAX	CONTACT ARRANGEMENT S P D T	DO NOT SCALE PRINT
PRETRAVEL / OVERTRAVEL 4 5 6	-L96- 15A-125, 250 OR 480 VAC; 1/8HP-125 VAC; 1/4HP-250 VAC; 1/2A-125 VDC; 1/4A-250 VDC	UNLESS OTHERWISE NOTED DIMENSIONS ARE IN INCHES
SWITCH BASIC REPLACEMENT-BZ-2RW88-P5		TOLERANCES ARE: ONE PLACE (.0) ±.030; TWO PLACE (.00) ±.015; THREE PLACE (.000) ±.005; ANGLES ±
		WEIGHT

NOTE—
1 — EXPLOSION PROOF—UNDERWRITERS LAB. INC. LISTED FOR HAZARDOUS LOCATIONS NEMA 7, CLASS I, GROUP C AND D, NEMA 9, CLASS II, GROUP E, F AND G
2 — (6) MOUNTING SCREW HOLES, 10-32 NF-2B THREADS X .219 REF DEEP
3 — 8-32 NC X .219 REF TERMINAL SCREWS AND CUPWASHERS
4 UNIT PROVIDES NO RESTORING FORCE, THE ACTUATING DEVICE MUST CONTROL MOVEMENT OF THE SHAFT
5 CIRCUIT IS MADE THROUGH THE NORMALLY CLOSED CONTACT FOR APPROXIMATE 90° ROTATION OF THE SHAFT AND THROUGH THE NORMALLY OPEN CONTACT FOR APPROXIMATE 270° ROTATION
6 SHAFT ROTATION IS NOT RESTRICTED IN EITHER DIRECTION
7 - EUROPEAN HAZARDOUS LOCATIONS DESIGNATION: EEx d IIB + H2 T6 CATAGORY II 2 G
8 - SEAL RATING: NEMA 1
9 EXTERNAL GROUND SCREW MAY BE ASSEMBLED TO ANY UNUSED MOUNTING SCREW HOLE
10 ASSEMBLE PROVIDED SPLIT LOCKWASHER BETWEEN GROUND LUG AND HOUSING

REVISIONS		
A	CO 58360	
	CSH 9 NOV 85	
B	CO 61381	
	DAW 22 APR 87	
C	CO-70715-C	
	SAV 6 NOV 91	
D	CO73019	
	MAM 19 SEP 92	
E	0012750	
	KR 26APR05	

DRAWN K P K 5 FEB 74 CHECK L S D 6 FEB 74 CHECK AK 26APR05 CHECK

ISSUE 6 DRAWING NUMBER M EX-AR1621 RELEASE NO. PR-3951 REPLACES

FO-50378-003

Downloaded from Elcodis.com electronic components distributor