molex
one company › a world of innovation

This document was generated on 05/12/2011

PLEASE CHECK WWW.MOLEX.COM FOR LATEST PART INFORMATION

Part Number: 0190780134
Status: Active
Description: Hydraulic Crimp Dies

Documents:
RoHS Certificate of Compliance (PDF)

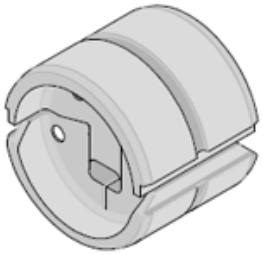

image - Reference only

Series

General

Product Family	Application Tooling
Series	T1722
Function	Crimp
Geographic Area	Global
Level of Automation	Manual
More Detailed Tech Information	applicationtooling@molex.com
Product Name	N/A
Survey	www.molex.com//review/apptool_survey.html
Tool Type	N/A

Material Info

Reference - Drawing Numbers

Application Tooling Documents	ATS-190780134

EU RoHS **China RoHS**
Compliance Status
Not Reviewed
REACH SVHC
Not Reviewed
Low-Halogen Status
Not Reviewed

Need more information on product environmental compliance?

Email productcompliance@molex.com
For a multiple part number RoHS Certificate of Compliance, click here

Please visit the Contact Us section for any non-product compliance questions.

Search Parts in this Series
T1722Series

Use With
19078-0129

This document was generated on 05/12/2011

PLEASE CHECK WWW.MOLEX.COM FOR LATEST PART INFORMATION

Downloaded from Elcodis.com electronic components distributor