

PART NO.	REV
1280 -101	
1280 -103	
PROPRIETARY NOTICE This drawing, and the designs and information contained thereon, are the property of Herman H. Smith, Inc. They are not to be reproduced or disclosed to third parties.	

ELECTRICAL RATING:
 Rated voltage – 125 VOLTS
 Current rating – 15 AMPS

LEAD WIRES:
 AWG #14 (plastic wire leads) & AWG #16 (ground lead), AWM, 600V, 105°C, 6" long with ½" strip length or per customer specs.

HARDWARE:
 Spring clip – spring steel, blue tempered

MOLDED MATERIAL:
 Black phenolic or white urea.
 Other colors available on special order.

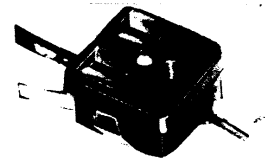

CSA FILE NO. LR 9105 UL FILE NO. E18487

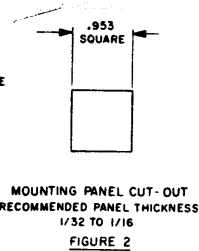
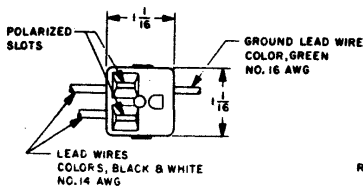
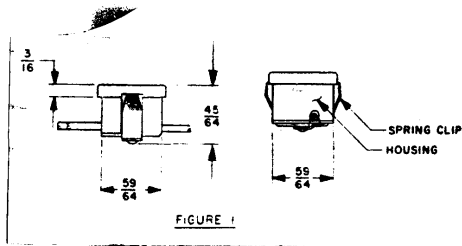

UNLESS OTHERWISE SPECIFIED																																																							
Threads are Unified National Series (UNL): External _____ Class 2A Internal _____ Class 2B Threads shall be to gauge fit after plating or other finish. Surfaces shall be smooth, and free of tool marks. Break all sharp corners, and remove burrs.																																																							
TOLERANCES																																																							
ALL DIMENSIONS IN: INCHES (MM)																																																							
Fractions _____	± 1/64	(0,4)																																																					
Decimals (.XX) _____	± .010	(0,2)																																																					
Decimals (.XXX) _____	± .005	(0,1)																																																					
Angles _____	± 1°																																																						
Hole Dia. _____	+ .003	(0,08)																																																					
Concentricity to center axis _____	-.001	(0,02)																																																					
THIRD ANGLE PROJECTION																																																							
		<table border="1"> <tr> <td colspan="4">TITLE</td> <td colspan="4">CONVENIENCE OUTLET</td> </tr> <tr> <td>SCALE</td> <td>STOCK</td> <td>BY</td> <td>CHK</td> <td>APP</td> <td>DATE</td> <td colspan="2"></td> </tr> <tr> <td>1/4</td> <td></td> <td>SS</td> <td>FMK</td> <td>FMK</td> <td>12-30-83</td> <td colspan="2"></td> </tr> <tr> <td colspan="4">MATERIAL</td> <td colspan="4">FINISH</td> </tr> <tr> <td colspan="6">PART NO.</td> <td colspan="2">REV.</td> </tr> <tr> <td colspan="6">1280</td> <td colspan="2"></td> </tr> </table>						TITLE				CONVENIENCE OUTLET				SCALE	STOCK	BY	CHK	APP	DATE			1/4		SS	FMK	FMK	12-30-83			MATERIAL				FINISH				PART NO.						REV.		1280							
TITLE				CONVENIENCE OUTLET																																																			
SCALE	STOCK	BY	CHK	APP	DATE																																																		
1/4		SS	FMK	FMK	12-30-83																																																		
MATERIAL				FINISH																																																			
PART NO.						REV.																																																	
1280																																																							

ASSEM WITH	NEXT ASSY	LTR	DATE	CHANGE
REVISIONS				

BRUNING 40-21 55453