MICRO SWITCH
a Honeywell Division
FED.MFG.CODE 91929

SWITCH – BASIC

CATALOG LISTING
V7–7B17D8–201
CW–C6117

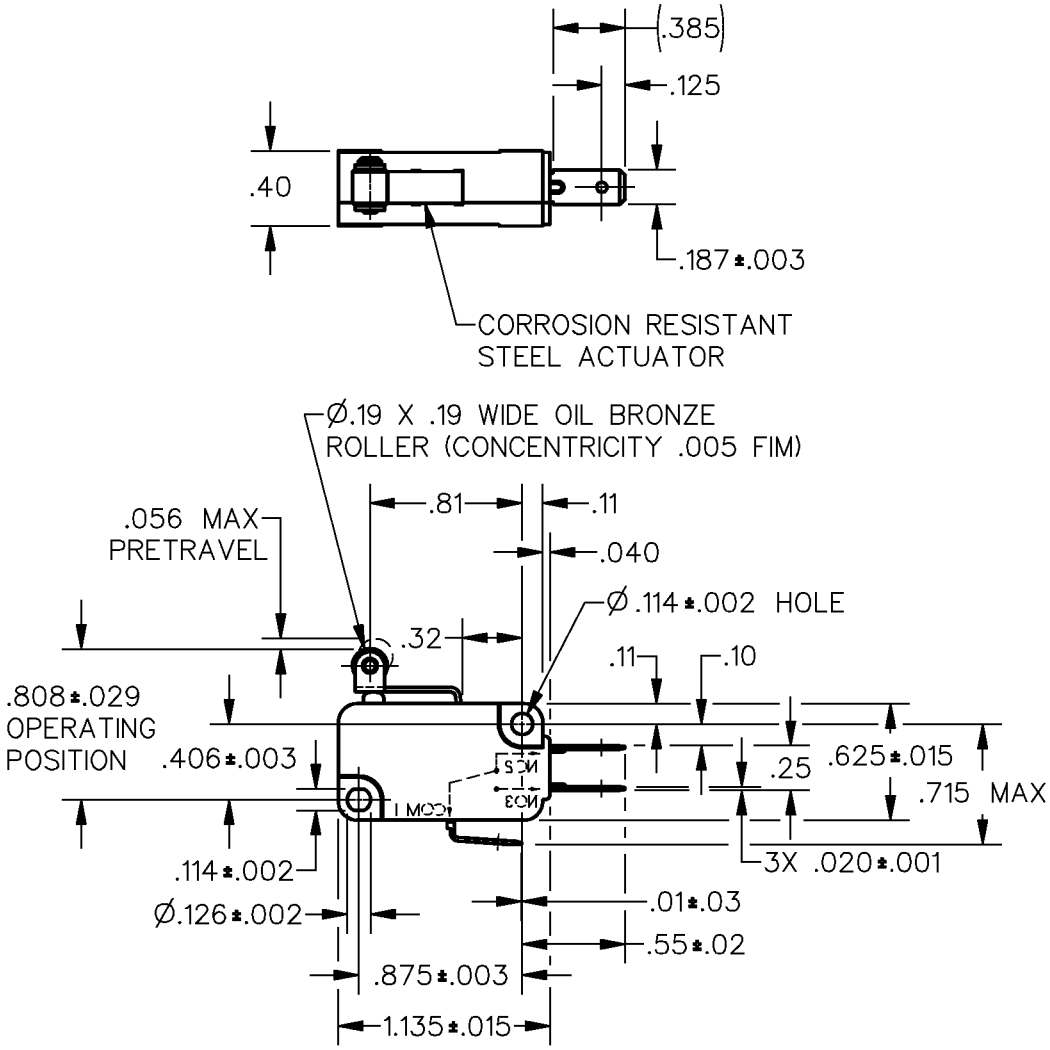

ANSI Y14.5M–1982 APPLIES

THIS DRAWING COVERS A PROPRIETARY ITEM AND IS THE PROPERTY OF MICRO SWITCH, A DIVISION OF HONEYWELL. THIS DRAWING IS NOT TO BE COPIED OR USED WITHOUT THE APPROVAL OF MICRO SWITCH.

THIRD ANGLE PROJECTION

CHARACTERISTICS	ELECTRICAL DATA	SCALE FULL — DO NOT SCALE PRINT
OPERATING FORCE — — — — 10 OZ MAX	CONTACT ARRANGEMENT S P D T	UNLESS OTHERWISE SPECIFIED TOLERANCES ARE
RELEASE FORCE — — — — — 1 OZ MIN		ONE PLACE (.0) ±.030
DIFFERENTIAL TRAVEL — — — .013 MAX	L156 11A 1/3HP 125, 250 OR 277 VAC 1/2A 125 VDC, 1/4A 250 VDC 4A 125 VAC "L"	TWO PLACE (.00) ±.015
OVERTRAVEL — — — — — — .034 MIN		THREE PLACE (.000) ±.005
RELEASE TRAVEL — — — — .007 MIN		ANGLES ±
		WEIGHT

CATALOG LISTING V7–7B17D8–201
PAGE 1 OF 1
ISSUE 2 M
REPLACES X102350–V7
RELEASE NO. PR–23389

REVISIONS		
A	PR23389	TSM 17 APR 98

DRAWN	TSM	7 APR 98
CHECK	JAF	17 APR 98
CHECK		
CHECK		
DDM/CAD		

Downloaded from Elcodis.com electronic components distributor