

Tous droits strictement réservés. Reproduction ou communication a des tiers interdite sous quelque forme que ce soit sans autorisation écrite du propriétaire. Propriété de c FCI. Droits de reproduction FCI.

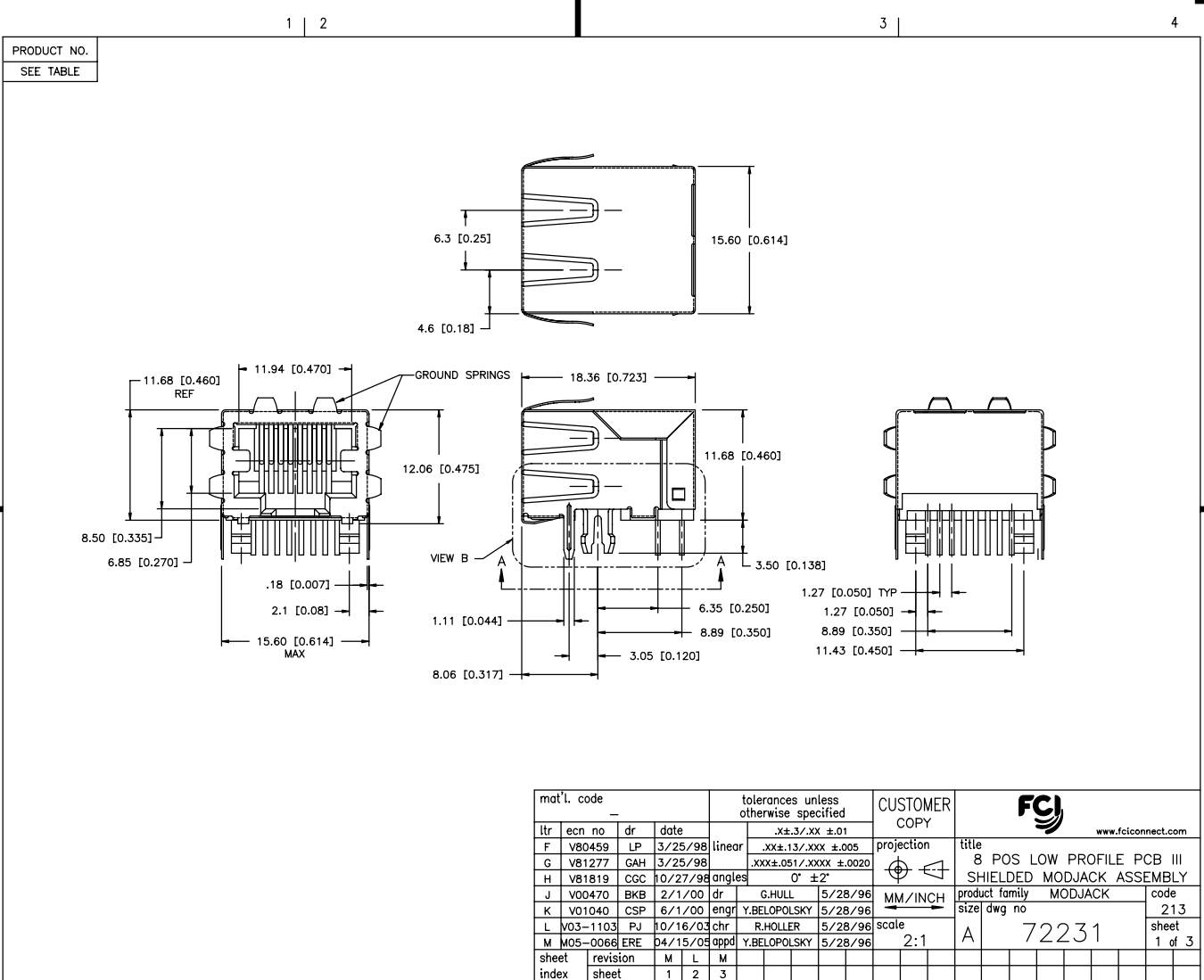

All rights strictly reserved. Reproduction or issue to third parties in any form whatever is not permitted without written authority from the proprietor. Property of FCI. Copyright FCI.



PRODUCT NO.
SEE TABLE

mat'l. code				tolerances unless otherwise specified				CUSTOMER COPY		FCI www.fciconnect.com		
ltr	ecn no	dr	date	linear	.X±.3/.XX ±.01	projection					title 8 POS LOW PROFILE PCB III SHIELDED MODJACK ASSEMBLY	
F	V80459	LP	3/25/98		.XX±.13/.XXX ±.005	MM/INCH						
G	V81277	GAH	3/25/98		.XXX±.051/.XXXX ±.0020	scale	product family		code			
H	V81819	CGC	10/27/98	angles	0° ±2'	2:1	MODJACK		213			
J	V00470	BKB	2/1/00	dr	G.HULL 5/28/96	A	size		1 of 3			
K	V01040	CSP	6/1/00	enfr	Y.BELOPOLSKY 5/28/96	72231		sheet		213		
L	V03-1103	PJ	10/16/03	chr	R.HOLLER 5/28/96	A		1 of 3		sheet		
M	M05-0066	ERE	04/15/03	appd	Y.BELOPOLSKY 5/28/96	A		1 of 3		sheet		
sheet	revision	M	L	M			cage code		4		sheet	
index	sheet	1	2	3			26		4		sheet	

Tous droits strictement reserves. Reproduction ou communication a des tiers interdite sous quelque forme que ce soit sans autorisation écrite du propriétaire. Propriete de c FCI. Droits de reproduction FCI.



All rights strictly reserved. Reproduction or issue to third parties in any form whatever is not permitted without written authority from the proprietor. Property of FCI. Copyright FCI.

PRODUCT NO.
SEE TABLE

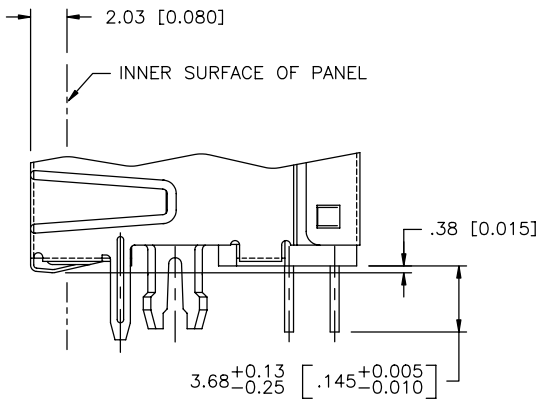

VIEW B

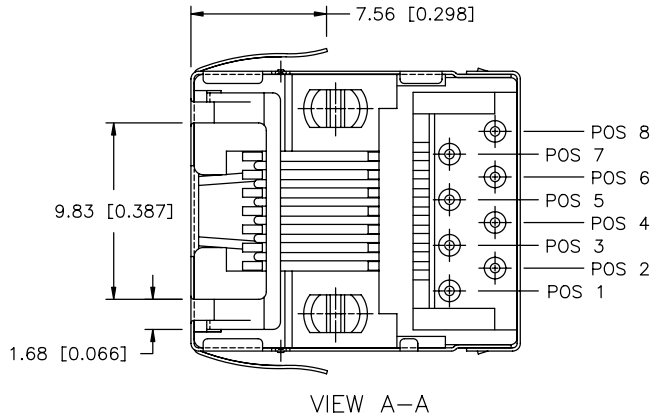

VIEW A-A

mat'l. code		tolerances unless otherwise specified		CUSTOMER COPY		www.fciconnect.com	
ltr	ecn no	dr	date	linear	projection	title	
L				.X±.3/.XX ±.01/ .XX±.13/.XXX ±.005 .XXX±.051/.XXXX ±.0020		8 POS LOW PROFILE PCB III SHIELDED MODJACK ASSEMBLY	
				angles	MM/INCH	product family	code
				0° ±2°	←	MODJACK	213
				dr	scale	size	sheet
				G.HULL 5/28/96	2:1	72231	2 of 3
				engr			
				Y.BELOPOLSKY 5/28/96			
				chr			
				R.HOLLER 5/28/96			
				appd			
				Y.BELOPOLSKY 5/28/96			
sheet	revision					cage code	
index	sheet						

ACAD

PDM: Rev:M

STATUS: Released 2.6 Printed: Aug 01, 2010

Tous droits strictement réservés. Reproduction ou communication a des tiers interdite sous quelque forme que ce soit sans autorisation écrite du propriétaire. Property of FCI. Droits de reproduction FCI.



All rights strictly reserved. Reproduction or issue to third parties in any form whatever is not permitted without written authority from the proprietor. Property of FCI. Copyright FCI.

1 | 2
3 | 4

PRODUCT NO. SEE TABLE																																																					
PRODUCT NO. 72231-X8YZLF	<table border="1" style="width: 100%; border-collapse: collapse;"> <tr> <th>CODE Z</th> <th>GROUND SPRING CONFIGURATIONS</th> </tr> <tr> <td>1</td> <td>DIAGRAM #1</td> </tr> <tr> <td>2</td> <td>DIAGRAM #2</td> </tr> <tr> <td>3</td> <td>DIAGRAM #3</td> </tr> <tr> <td>4</td> <td>DIAGRAM #4</td> </tr> </table>	CODE Z	GROUND SPRING CONFIGURATIONS	1	DIAGRAM #1	2	DIAGRAM #2	3	DIAGRAM #3	4	DIAGRAM #4	<p style="text-align: center;">GROUND SPRING CONFIGURATIONS AS VIEWED FROM PORT SIDE</p>																																									
CODE Z	GROUND SPRING CONFIGURATIONS																																																				
1	DIAGRAM #1																																																				
2	DIAGRAM #2																																																				
3	DIAGRAM #3																																																				
4	DIAGRAM #4																																																				
8 POSITION HOUSING	<table border="1" style="width: 100%; border-collapse: collapse;"> <tr> <th>OPTIONAL LOADING CODE Y</th> <th>POSITIONS LOADED</th> </tr> <tr> <td>4</td> <td>3,4,5,6</td> </tr> <tr> <td>6</td> <td>2,3,4,5,6,7</td> </tr> <tr> <td>8</td> <td>ALL POS</td> </tr> </table>	OPTIONAL LOADING CODE Y	POSITIONS LOADED	4	3,4,5,6	6	2,3,4,5,6,7	8	ALL POS	<p>NOTE: PLEASE CHECK FOR AVAILABILITY, NOT ALL OPTIONS AVAILABLE.</p> <p style="text-align: center;"><u>RECOMMENDED PANEL OPENING</u></p>																																											
OPTIONAL LOADING CODE Y	POSITIONS LOADED																																																				
4	3,4,5,6																																																				
6	2,3,4,5,6,7																																																				
8	ALL POS																																																				
<table border="1" style="width: 100%; border-collapse: collapse;"> <tr> <th>PLATING CODE X</th> <th>PLATING (9)</th> </tr> <tr> <td>0</td> <td>.76uM/30u" GXT</td> </tr> <tr> <td>3</td> <td>.76uM/30u" Au</td> </tr> <tr> <td>5</td> <td>1.27uM/50u" Au OVER Ni</td> </tr> </table>	PLATING CODE X	PLATING (9)	0	.76uM/30u" GXT	3	.76uM/30u" Au	5	1.27uM/50u" Au OVER Ni	<p>NOTES:</p> <ol style="list-style-type: none"> RECOMMENDED P.C.B. THICKNESS 1.60 [0.063]. HOUSING MATL: HIGH TEMPERATURE THERMOPLASTIC MATERIAL, UL94V-0, COLOR BLACK. CONTACTS MATL: PHOS BRONZE ALLOY ROUND WIRE. SEE TABLE FOR PLATING. SHIELD MATL: PHOS BRONZE ALLOY, BRIGHT TIN PLATE OVER NICKEL UNDERPLATING PER BUS-15-002/M. TWO LAYERS OF HIGH TEMP. INSULATING TAPE BETWEEN SHIELD AND SIGNAL CONTACTS. LF SUFFIX AT THE END OF PART NUMBER IS LEAD FREE. THE HOUSING WILL WITHSTAND EXPOSURE TO 260°C PEAK TEMPERATURE FOR 15 SECONDS IN A WAVE SOLDER APPLICATION WITH A 1.5mm MINIMUM THICK CIRCUIT BOARD. SEE APPLICATION NOTES/PROCEDURES IF THEY ARE AVAILABLE. THIS PRODUCT MEETS EUROPEAN UNION DIRECTIVES AND OTHER COUNTRY REGULATION AS DESCRIBED IN GS-22-008. PLATING OPTIONS: MAY BE EITHER GOLD OR GXT PLATED AT MANUFACTURER'S OPTION. 																																												
PLATING CODE X	PLATING (9)																																																				
0	.76uM/30u" GXT																																																				
3	.76uM/30u" Au																																																				
5	1.27uM/50u" Au OVER Ni																																																				
<p style="text-align: center;"><u>RECOMMENDED P.C.B. LAYOUT</u> AS VIEWED FROM TOP SIDE (COMPONENT SIDE)</p>		<table border="1" style="width: 100%; border-collapse: collapse;"> <tr> <td>mat'l. code</td> <td>tolerances unless otherwise specified</td> <td>CUSTOMER COPY</td> <td colspan="2" rowspan="2"> www.fciconnect.com </td> </tr> <tr> <td>ltr</td> <td>.x±.3/.xx ±.01</td> <td>projection</td> </tr> <tr> <td>M</td> <td>.xx±.13/.xxx ±.005</td> <td>title</td> <td colspan="2">8 POS LOW PROFILE PCB III SHIELDED MODJACK ASSEMBLY</td> </tr> <tr> <td></td> <td>.xxx±.051/.xxxx ±.0020</td> <td>product family</td> <td colspan="2">MODJACK</td> </tr> <tr> <td></td> <td>angles 0° ±2°</td> <td>size</td> <td>dwg no</td> <td>code</td> </tr> <tr> <td></td> <td>dr G.HULL 5/28/96</td> <td>MM/INCH</td> <td>72231</td> <td>213</td> </tr> <tr> <td></td> <td>enrg Y.BELOPOLSKY 5/28/96</td> <td>scale</td> <td>A</td> <td>3 of 3</td> </tr> <tr> <td></td> <td>chr R.HOLLER 5/28/96</td> <td>2:1</td> <td></td> <td></td> </tr> <tr> <td></td> <td>appd Y.BELOPOLSKY 5/28/96</td> <td></td> <td></td> <td></td> </tr> <tr> <td>sheet index</td> <td>revision sheet</td> <td></td> <td>cage code</td> <td></td> </tr> </table>				mat'l. code	tolerances unless otherwise specified	CUSTOMER COPY	www.fciconnect.com		ltr	.x±.3/.xx ±.01	projection	M	.xx±.13/.xxx ±.005	title	8 POS LOW PROFILE PCB III SHIELDED MODJACK ASSEMBLY			.xxx±.051/.xxxx ±.0020	product family	MODJACK			angles 0° ±2°	size	dwg no	code		dr G.HULL 5/28/96	MM/INCH	72231	213		enrg Y.BELOPOLSKY 5/28/96	scale	A	3 of 3		chr R.HOLLER 5/28/96	2:1				appd Y.BELOPOLSKY 5/28/96				sheet index	revision sheet		cage code	
mat'l. code	tolerances unless otherwise specified	CUSTOMER COPY	www.fciconnect.com																																																		
ltr	.x±.3/.xx ±.01	projection																																																			
M	.xx±.13/.xxx ±.005	title	8 POS LOW PROFILE PCB III SHIELDED MODJACK ASSEMBLY																																																		
	.xxx±.051/.xxxx ±.0020	product family	MODJACK																																																		
	angles 0° ±2°	size	dwg no	code																																																	
	dr G.HULL 5/28/96	MM/INCH	72231	213																																																	
	enrg Y.BELOPOLSKY 5/28/96	scale	A	3 of 3																																																	
	chr R.HOLLER 5/28/96	2:1																																																			
	appd Y.BELOPOLSKY 5/28/96																																																				
sheet index	revision sheet		cage code																																																		