MICRO SWITCH
FREEPORT ILLINOIS, U.S.A
A DIVISION OF HONEYWELL
FED. MFG. CODE 91929

SWITCH—BASIC

CATALOG LISTING
BZ-2RW82276T
APT8640

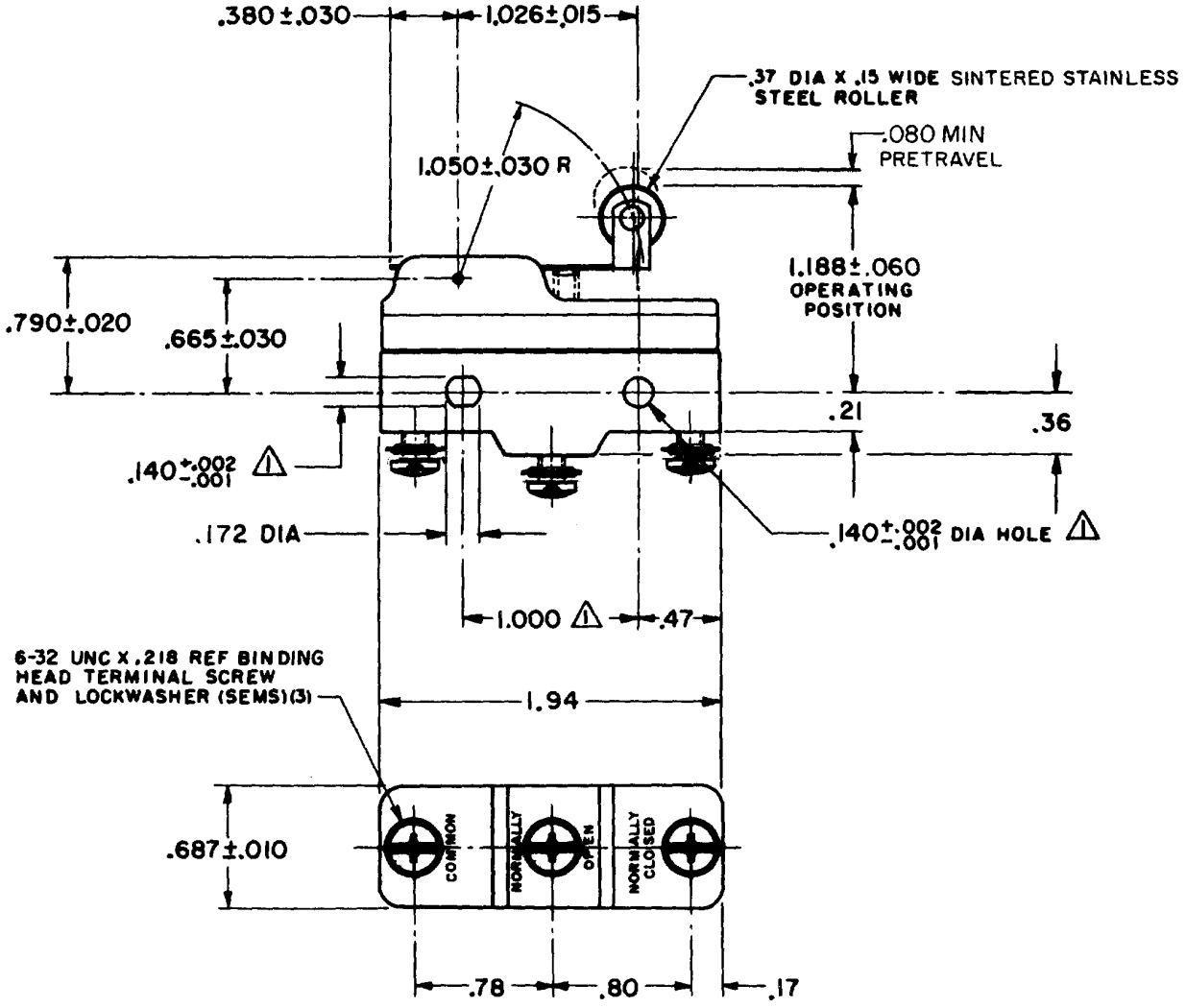

NOTE
△1 MOUNTING HOLES WILL ACCEPT PINS OR SCREWS OF .139 MAX DIA ON 1.000±.002 CENTERS

THIS DRAWING COVERS A PROPRIETARY ITEM AND IS THE PROPERTY OF MICRO SWITCH, A DIVISION OF HONEYWELL. THIS DRAWING IS NOT TO BE COPIED OR USED WITHOUT THE APPROVAL OF MICRO SWITCH.

CHARACTERISTICS

OPERATING FORCE——— 6 OZ MAX
RELEASE FORCE——— 1 1/2 OZ MIN
DIFFERENTIAL TRAVEL——— .020 MAX
OVERTRAVEL——— .049 MIN

ELECTRICAL DATA

CONTACT ARRANGEMENT
S P D T

-L96- 15 A-125, 250, OR 480 VAC
1/2 A-125 VDC; 1/4 A-250 VDC
1/8 HP-125 VAC, 1/4 HP-250 VAC

-L288-
-L315-
-L306-

16A 250V ~ T85 5E4

SCALE FULL
DO NOT SCALE PRINT
UNLESS OTHERWISE NOTED
DIMENSIONS ARE IN INCHES
TOLERANCES ARE:

ONE PLACE	(.0)	±.030
TWO PLACE	(.00)	±.015
THREE PLACE	(.000)	±.005
ANGLES		±

WEIGHT .076 LB

M BZ-2RW82276T PAGE 1 OF 1
DRAWING NUMBER
ISSUE 10
REPLACES
RELEASE NO. PR-517
CHECK
REVISIONS

A	PR-517	GFS 6 FEB 69
B	CO28462	RER 21 JAN 71
C	CO32630	RER 26 NOV 73
D	CO-[illegible]351-D	JWB 18 JUL 91
E	CO-70184-G	GJW 10 MAR 92
F	CO-75204B	DAW 11 FEB 94
G	CO-77589	MAM 19 MAR 94
H	C093346	DLT 17 SEP 98
J	0017579	KRB 08DEC05

CHECK RJ 08DEC05
CHECK LSD 15 OCT 68
CHECK GFS 15 OCT 68
DRAWN
FORMTEK
FO-50378-1A

Downloaded from Elcodis.com electronic components distributor