**MICRO SWITCH**
A DIVISION OF MINNEAPOLIS-HONEYWELL REGULATOR COMPANY
FREEPORT, ILLINOIS
FED. MFR. CODE 91929

# ACTUATOR–SWITCH

CATALOG LISTING
**JX–42**

5

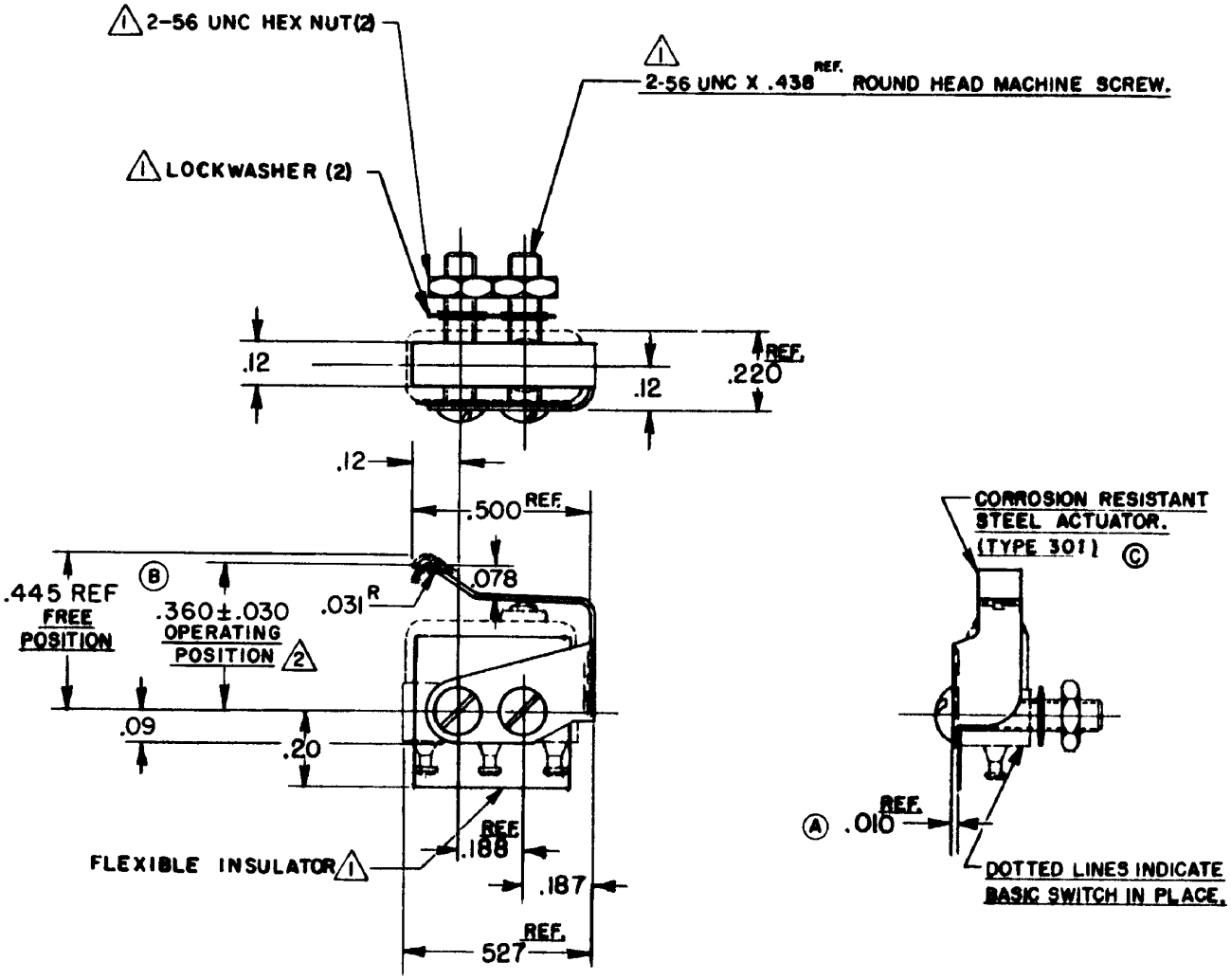


NOTE–
1. FURNISHED UNASSEMBLED.
2. SLIGHT ROTATION BETWEEN BASIC AND ACTUATOR MAY BE NECESSARY TO OBTAIN OPERATING POSITION

THIS DRAWING COVERS A PROPRIETARY ITEM AND IS THE PROPERTY OF MICRO SWITCH, A DIVISION OF MINNEAPOLIS-HONEYWELL REGULATOR CO. THIS DRAWING IS NOT TO BE COPIED OR USED WITHOUT THE APPROVAL OF MICRO SWITCH.

**CHARACTERISTICS** WITH 1SX1-T BASIC SWITCH INSTALLED

OPERATING FORCE — — — — — — — 10 OZ. MAX.
RELEASE FORCE — — — — — — — 2 OZ. MIN.
DIFFERENTIAL TRAVEL — — — — .025 MAX.
OVERTRAVEL — — — — — — — — .015 MIN.

**ELECTRICAL DATA**

| CONTACT ARRANGEMENT | BREAK DISTANCE |
|---|---|
| | |

SCALE 2 TO 1
DO NOT SCALE PRINT

UNLESS OTHERWISE SPECIFIED
DIMENSIONS ARE IN INCHES
**TOLERANCES ARE:**

| | | |
|---|---|---|
| ONE PLACE | (.0) | ±.030 |
| TWO PLACE | (.00) | ±.015 |
| THREE PLACE | (.000) | ±.005 |
| ANGLES | | ± |

WEIGHT

JX–42

| ISSUE | DRAWING NUMBER | RELEASE NO. | REPLACES |
|---|---|---|---|
| X2 X8 X3 X4 X5 | M | SR-8368 | |

| CHECK | CHECK | CHECK | CHECK | CHECK |
|---|---|---|---|---|
| RED 20 JUL 59 | BTG 24 JUNE 59 | GCH 23 JUL 59 | NHL 24 JUNE 59 | |

REVISIONS

| | | |
|---|---|---|
| A | CO15829 | MBF 17 APRIL 61 |
| B | CO22579 | OMW 28 APR 67 |
| C | CO22579 | MBS 18 APR 68 |
| D | CO47771 | CJH 17 MAY 80 |
| E | CO74163 | DMD 22 APR 93 |
| F | CO82929 | DLT 13 MAY 96 |

DRAWN

FO-50375

Downloaded from Elcodis.com electronic components distributor