MICRO SWITCH
FREEPORT, ILLINOIS, U.S.A.
A DIVISION OF HONEYWELL
FED. MFG. CODE 91929

SWITCH – BASIC

CATALOG LISTING
BZ-2RN-A2

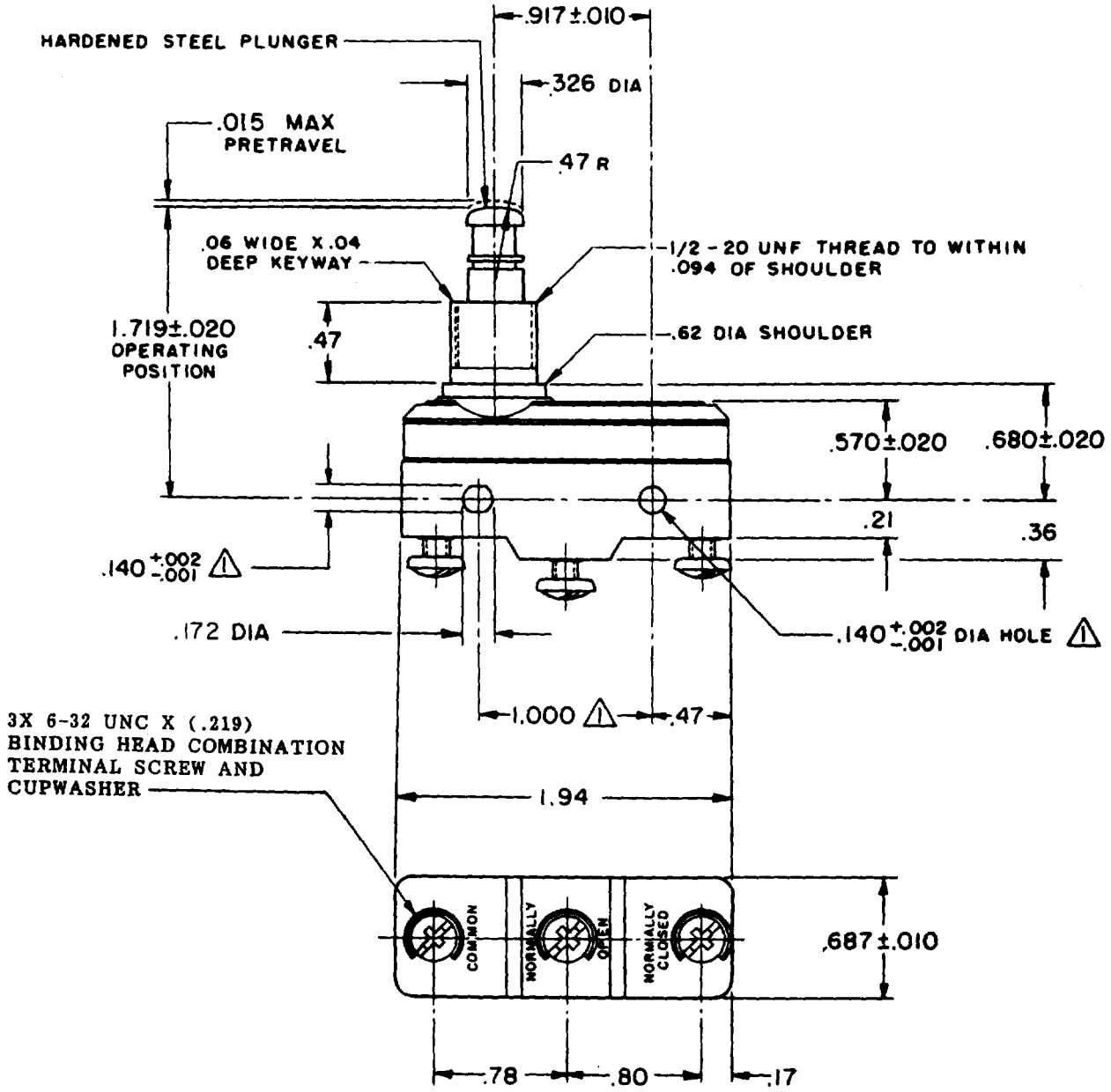

NOTE
1 – MOUNTING HOLES WILL ACCEPT PINS OR SCREWS OF .139 MAX DIA ON 1.000±.002 CENTERS

THIS DRAWING COVERS A PROPRIETARY ITEM AND IS THE PROPERTY OF MICRO SWITCH, A DIVISION OF MINNEAPOLIS-HONEYWELL REGULATOR CO. THIS DRAWING IS NOT TO BE COPIED OR USED WITHOUT THE APPROVAL OF MICRO SWITCH.

CHARACTERISTICS

OPERATING FORCE – – – – – – – – 9–13 OZ

RELEASE FORCE – – – – – – – – 4 OZ MIN

DIFFERENTIAL TRAVEL – – – –.0004–.0020

OVERTRAVEL – – – – – – – – – – – .219 MIN

ELECTRICAL DATA

CONTACT ARRANGEMENT
S P D T

UNDERWRITERS' LAB. INC. LISTED RATING
-L96- 15 A-125, 250, OR 480 VAC
1/2 A-125 VDC; 1/4 A-250 VDC
1/8 HP-125 VAC, 1/4 HP-250 VAC

-L288-
-L299-
-L306-
16A 250V ~ T85 5E4

SCALE FULL
DO NOT SCALE PRINT

UNLESS OTHERWISE NOTED
DIMENSIONS ARE IN INCHES
TOLERANCES ARE:

ONE PLACE	(.0)	±.030
TWO PLACE	(.00)	±.015
THREE PLACE	(.000)	±.005
ANGLES		±

WEIGHT .120 LB

M BZ-2RN-A2 PAGE 1 OF 1
DRAWING NUMBER
RELEASE NO.
REPLACES
ISSUE 6
CHECK

REVISIONS

A	CO 17410	W L K 7 APR 64
B	CO-75287-J	J A L 22 NOV 93
C	CO-77589	J A L 30 MAR 94
D	C093346	D L T 10 SEP 98

DRAWN W L K 7 APR 64
CHECK
DAW 15 APR '64
CHECK
FORMTEK
FO-96378

Downloaded from Elcodis.com electronic components distributor