Last Update: 5-9-05 **Ref. #**: MS-100025

Dimensions: mm (In.)

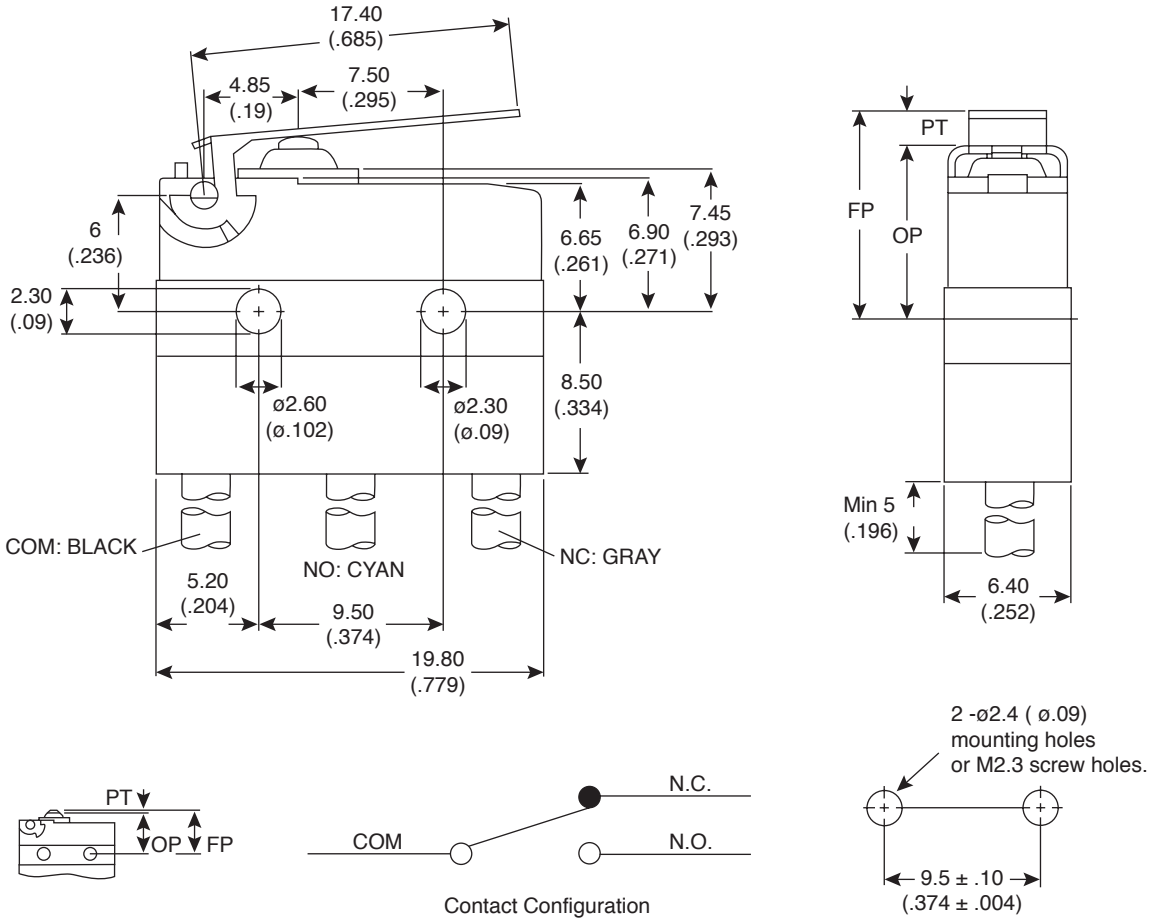

Mechanical Specifications:

- Operating Frequency: mechanical 120 operations/min
- Mechanical Life: 2,000,000 operation Min.

Electrical Specifications:

- Rating: 6A / 125VAC / 250VAC
- Operating Frequency: electrical 10~30 operations/min
- Electrical Life: 6,000~50,000 operations
- Contact Resistance: 100mΩ max.
- Insulation Resistance: 100mΩ min. at 500VDC
- Dielectric Strength: 1,000VAC RMS (50-60HZ)

Operating Characteristics:

- OF Max. (g): 300
- Op (mm): 8.4 ±0.3
- PT Max. (mm): 1.2
- OT Min. (mm): 0.6
- MD Max. (mm): 0.2
- FP Max. (mm): 9.3
- RF Max. (g): 70

Sealed Snap Switch
SNS71-06-300XX-W01

Mountain Switch

Available from Mouser Electronics www.mouser.com 1-800-346-6873

Specifications are subject to change without notice. No liability or warranty implied by this information. Environmental compliance based on producer documentation.

Downloaded from Elcodis.com electronic components distributor