MICRO SWITCH
FREEPORT ILLINOIS
A DIVISION OF HONEYWELL
FED. MFG. CODE 91929

SWITCH-BASIC

CATALOG LISTING
BZ-3YWT822

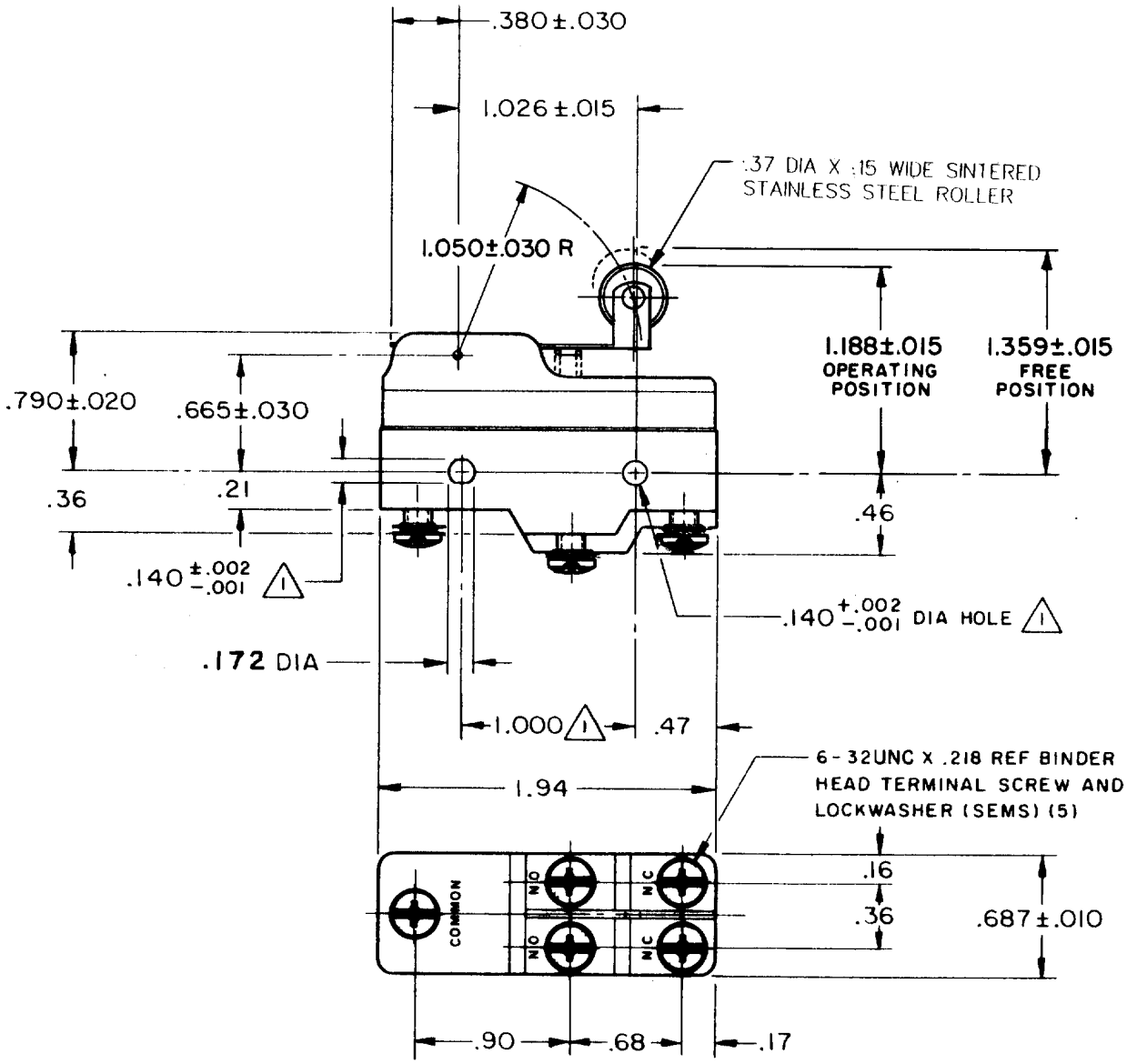

NOTE-
1. MOUNTING HOLES WILL ACCEPT PINS OR SCREWS OF .139 MAX DIA ON 1.000±.002 CENTERS

THIS DRAWING COVERS A PROPRIETARY ITEM AND IS THE PROPERTY OF MICRO SWITCH, A DIVISION OF MINNEAPOLIS-HONEYWELL REGULATOR CO. THIS DRAWING IS NOT TO BE COPIED OR USED WITHOUT THE APPROVAL OF MICRO SWITCH.

CHARACTERISTICS

OPERATING FORCE ------- 7 OZ MAX

RELEASE FORCE -------- 1 1/2 OZ MIN

DIFFERENTIAL TRAVEL ------ .008-.040

OVERTRAVEL ---------- .094 MIN

ELECTRICAL DATA

CONTACT ARRANGEMENT
SINGLE POLE DOUBLE THROW
SPLIT CONTACT

UNDERWRITERS' LAB. INC. LISTED RATING
L4- 5 A-250 VAC

SCALE FULL

DO NOT SCALE PRINT

UNLESS OTHERWISE SPECIFIED
DIMENSIONS ARE IN INCHES

TOLERANCES ARE:

ONE PLACE	(.0)	±.030
TWO PLACE	(.00)	±.015
THREE PLACE	(.000)	±.005
ANGLES		±

WEIGHT .078 LB

MBZ-3YWT822

REPLACES

RELEASE NO.

DRAWING NUMBER

ISSUE

CHECK

REVISIONS

A	C016736	G C H 7 DEC 62
B	C020799	W E G 5 NOV 65
C	C034506	R E R 18 JUL 75
D	CO-69351-D	JWB 18 JUL 91
E	CO-70184-G	GJW 16 MAR 92
F	CO-75204-B	W L S 1 FEB 94
G	CO-75204-B	W L S 1 FEB 94
H	C077590	DLT 10 JUN 94

DRAWN G C H 7 DEC 62

CHECK

RAW 12 DEC '62

FO-50378

Downloaded from Elcodis.com electronic components distributor