

- ⚠ MATERIAL: HOUSING - PBT POLYESTER, SEE TABLE FOR COLOR.
 TERMINAL - 0.35[0.138] THICK PHOSPHOROUS-BRONZE PLATED WITH 1.27μm[0.000050] THICK HARD GOLD IN LOCALIZED GOLD PLATE AREA AND 2.03μm[0.00080] THICK TIN LEAD IN SOLDER AREA OVER 1.27μm[0.00050] THICK NICKEL UNDERPLATE.
- ⚠ CAVITY CONFORMS TO FCC RULES AND REGULATIONS PART 68, SUBPART F.
- ⚠ DIMENSIONS ARE MAXIMUM UNLESS OTHERWISE SPECIFIED.
- ⚠ TERMINALS FOR 555165-2, -7 AND -8 LOCATED IN FOUR CENTER POSITIONS.
- ⚠ BULK PACKAGED 43 ASSEMBLES PER TUBE WITH BOTH ENDS CLOSED. SEE DETAIL A.
- ⚠ TERMINALS FOR 555165-5 AND -6 LOCATED IN TWO CENTER POSITIONS.

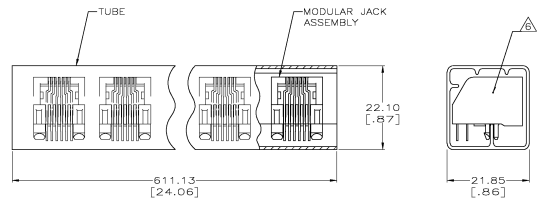

DETAIL A
SCALE 2:1

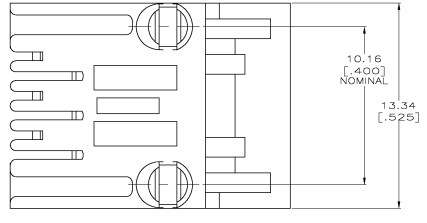
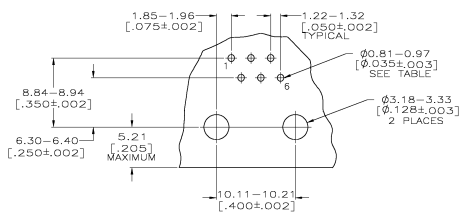

SUGGESTED PRINTED CIRCUIT BOARD MOUNTING HOLE LAYOUT
 VIEW SHOWN AS COMPONENT SIDE OF BOARD
 SCALE 4:1

OBsolete	2.79±0.25 [0.110±0.010]	BLACK	6	4	4	6	555165-9
	3.81±0.51 [0.150±0.020] <td>GRAY <th>CENTER 4</th> <td>4</td> <td>4</td> <td>6</td> <td>555165-8</td> </td>	GRAY <th>CENTER 4</th> <td>4</td> <td>4</td> <td>6</td> <td>555165-8</td>	CENTER 4	4	4	6	555165-8
	2.79±0.25 [0.110±0.010] <td>BLACK <th>CENTER 4</th> <td>4</td> <td>4</td> <td>6</td> <td>555165-7</td> </td>	BLACK <th>CENTER 4</th> <td>4</td> <td>4</td> <td>6</td> <td>555165-7</td>	CENTER 4	4	4	6	555165-7
	2.79±0.25 [0.110±0.010] <td>GRAY <th>CENTER 2</th> <td>2</td> <td>2</td> <td>6</td> <td>555165-6</td> </td>	GRAY <th>CENTER 2</th> <td>2</td> <td>2</td> <td>6</td> <td>555165-6</td>	CENTER 2	2	2	6	555165-6
	3.81±0.51 [0.150±0.020] <td>BLACK <th>CENTER 2</th> <td>2</td> <td>2</td> <td>6</td> <td>555165-5</td> </td>	BLACK <th>CENTER 2</th> <td>2</td> <td>2</td> <td>6</td> <td>555165-5</td>	CENTER 2	2	2	6	555165-5
			6	6	6	6	555165-4
			CENTER 4	4	4	6	555165-2
			6	6	6	6	555165-1
CUTOFF DIMENSION A	COLOR	HOLES REQUIRED	PACKAGED	TERMINALS REQUIRED	PART NUMBER		

THIS DRAWING IS A CONTROLLED DOCUMENT.		NO. 1	DATE	DATE	DATE
DRAWN BY	DESIGNED BY	DATE	DATE	DATE	DATE
114-116.3	114-204R	114-204R	114-204R	114-204R	114-204R
DATE	DATE	DATE	DATE	DATE	DATE
114-204R	114-204R	114-204R	114-204R	114-204R	114-204R