Rev	AWO #	Description	Date	Appr
-		RELEASED	3/09/11	

APPROVED: _____

DATE: _____ TITLE: _____

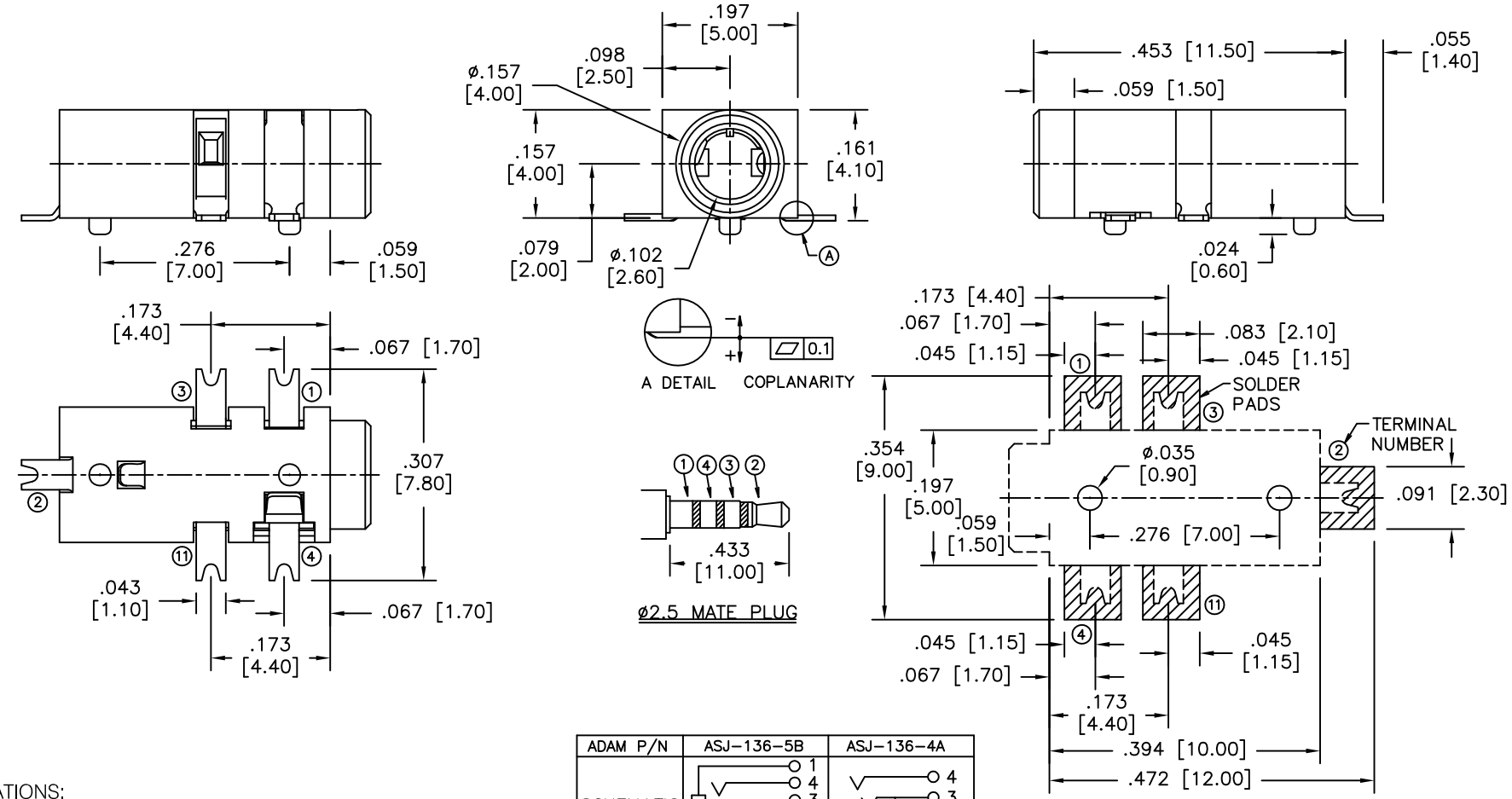

ADAM P/N	ASJ-136-5B	ASJ-136-4A
SCHEMATIC	1, 4, 3, 11, 2	4, 3, 11, 2

SPECIFICATIONS:

Material:

Insulator: Hi-Temp Thermoplastic, rated UL 94V-0

Contacts: Copper Alloy

Plating:

Silver over Nickel underplate overall

Electrical:

Rating: 1A/12V DC Max.

Contact resistance: 50 mohms max. initial

Insulation resistance: 100 Mohms min.

Dielectric withstanding voltage: 500 VAC for 1 minute

Temperature Rating:

Operating temperature: -25°C to +85°C

Environmental:

Lead free, RoHS compliant.

Recommended soldering temp: 260°C for 5 sec.

RoHS COMPLIANT

UNLESS OTHERWISE SPECIFIED
ALL DIMENSIONS ARE INCHES [MM]
TOLERANCES: EXCEPT AS NOTED

INCHES		HOLES	
.X	± .10	Ø.X	±.10
.XX	± .020	Ø.XX	±.015
.XXX	± .015	Ø.XXX	±.010

APPROVALS		DATE
DRAWN	DY	3/09/11
CHECKED		
APPROVED		

ADAM TECH
909 Rahway Avenue, Union, NJ 07083
Phone: 908-687-5000 Fax: 908-687-5710

TITLE: STEREO JACK, 2.5MM, SMD TYPE

SIZE	PART NO.	REV.
X	ASJ-136-X	-

REF: S00021C | SCALE: NTS | SHEET 1 OF 1

Downloaded from Elcodis.com electronic components distributor