

# MICRO SWITCH

FREEPORT ILLINOIS, U.S.A  
A DIVISION OF HONEYWELL  
FED. MFG. CODE 91929

# ASSEMBLY - PUSHBUTTON SWITCH

2 PB363

2 PB363  
 PAGE 1 OF 1  
 M  
 DRAWING NUMBER  
 2  
 ISSUE  
 REVISIONS  
 A CO-93593 PPF 26 OCT 98  
 CHECK JAF 26 OCT 98  
 CHECK CEB 18 AUG 80  
 CHECK JAF 26 OCT 98  
 CHECK CEB 18 AUG 80  
 DRAWN  
 T R F 18 AUGUST 80  
 FO-52848-A

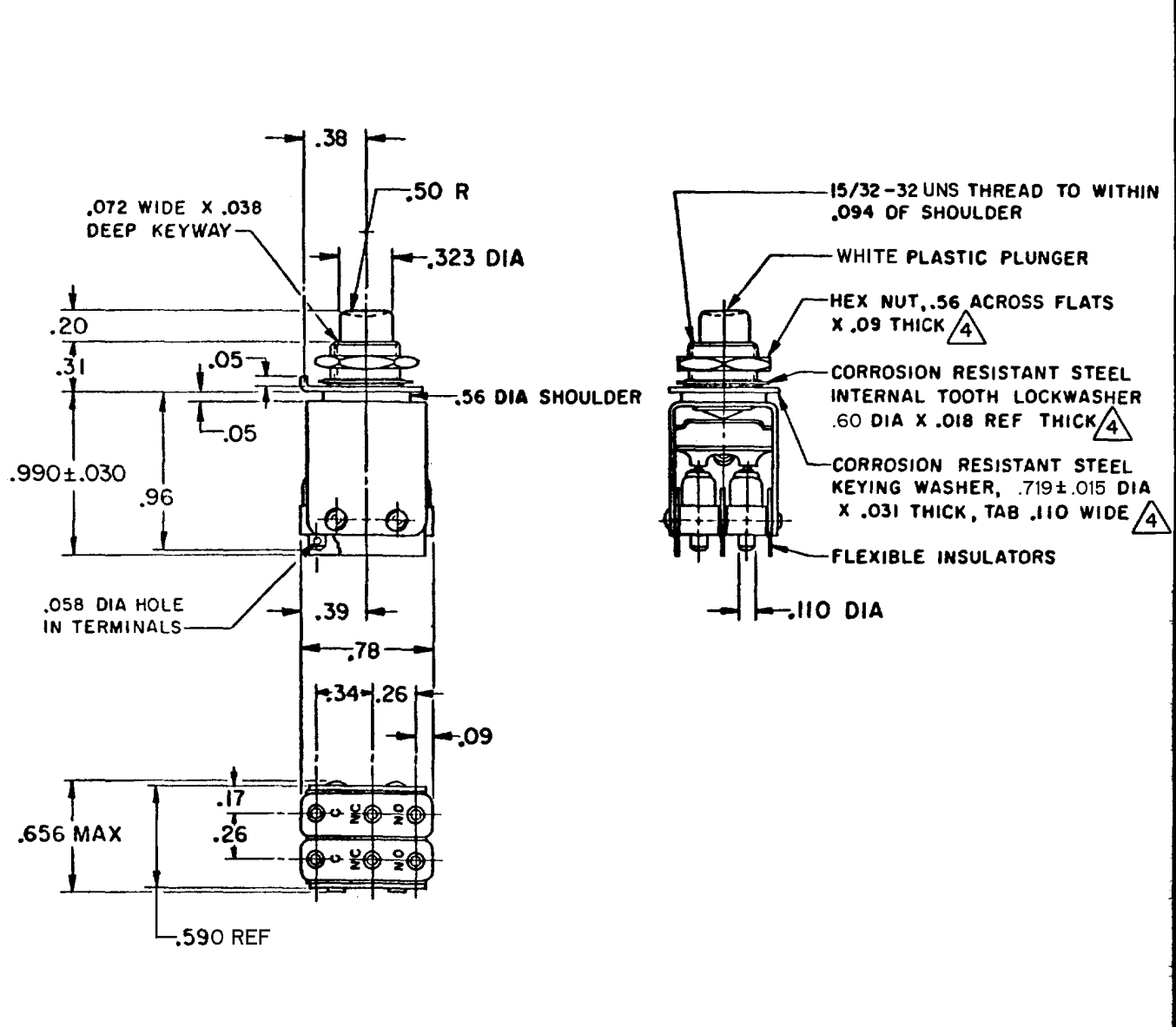

- NOTES**
- 1- UNIT INCLUDES "11SM" TYPE BASIC SWITCH (2)
  - 2- TERMINALS ARE PLATED FOR SOLDERING
  - 3- SWITCHES DO NOT NECESSARILY OPERATE SIMULTANEOUSLY
  - (4) MOUNTING HARDWARE FURNISHED UNASSEMBLED

THIS DRAWING COVERS A PROPRIETARY ITEM AND IS THE PROPERTY OF MICRO SWITCH, A DIVISION OF HONEYWELL. THIS DRAWING IS NOT TO BE COPIED OR USED WITHOUT THE APPROVAL OF MICRO SWITCH.

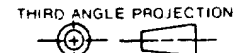

<b>CHARACTERISTICS</b> OPERATING FORCE ----- 30 OZ APPROX PRETRAVEL ----- .040 APPROX DIFFERENTIAL TRAVEL ----- .050 MAX TOTAL TRAVEL ----- .110 APPROX	<b>ELECTRICAL DATA</b> CONTACT ARRANGEMENT S P D T (2) 250 VAC ----- 5 AMP 30 VOLTS DC RATING INDUCTIVE ----- SEA LEVEL ----- 3 AMP 50,000 FT ----- 2.5 AMP RESISTIVE ----- SEA LEVEL ----- 5 AMP 50,000 FT ----- 5 AMP MAXIMUM INRUSH ----- 24 AMP	SCALE FULL																												
		DO NOT SCALE PRINT																												
		TOLERANCES APPLY TO DESIGN UNITS. CONVERSIONS ARE ONLY FOR REFERENCE. UNLESS NOTED, TOLERANCES ARE ±																												
		<table border="1"> <thead> <tr> <th></th> <th>DIM. mm</th> <th>TOL. mm/in</th> <th>DIM. in</th> <th>TOL. mm/in</th> </tr> </thead> <tbody> <tr> <td>NO PLACES</td> <td>X</td> <td>1/64</td> <td>X X</td> <td>0.87/03</td> </tr> <tr> <td>ONE PLACE</td> <td>X,X</td> <td>0.47/016</td> <td>X X X</td> <td>0.387/015</td> </tr> <tr> <td>TWO PLACES</td> <td>X,XX</td> <td>0.167/008</td> <td>X X X X</td> <td>0.137/005</td> </tr> <tr> <td>THREE PLACES</td> <td>X,XXX</td> <td></td> <td></td> <td></td> </tr> <tr> <td>ANGLES</td> <td></td> <td></td> <td></td> <td></td> </tr> </tbody> </table>		DIM. mm	TOL. mm/in	DIM. in	TOL. mm/in	NO PLACES	X	1/64	X X	0.87/03	ONE PLACE	X,X	0.47/016	X X X	0.387/015	TWO PLACES	X,XX	0.167/008	X X X X	0.137/005	THREE PLACES	X,XXX				ANGLES		
	DIM. mm	TOL. mm/in	DIM. in	TOL. mm/in																										
NO PLACES	X	1/64	X X	0.87/03																										
ONE PLACE	X,X	0.47/016	X X X	0.387/015																										
TWO PLACES	X,XX	0.167/008	X X X X	0.137/005																										
THREE PLACES	X,XXX																													
ANGLES																														
DESIGN UNITS <input type="checkbox"/> METRIC <input checked="" type="checkbox"/> US CUSTOMARY																														
WEIGHT																														