

FO-55111-A
 HONEYWELL
 PART NUMBER
91SX39-T2
 PRODUCT CODE
 VDQ9101
 MILITARY PART NUMBER
 M8805/109-02

REV	DOCUMENT	CHANGED BY	CHECK
2	0038450	PK 03JUN08	ASD

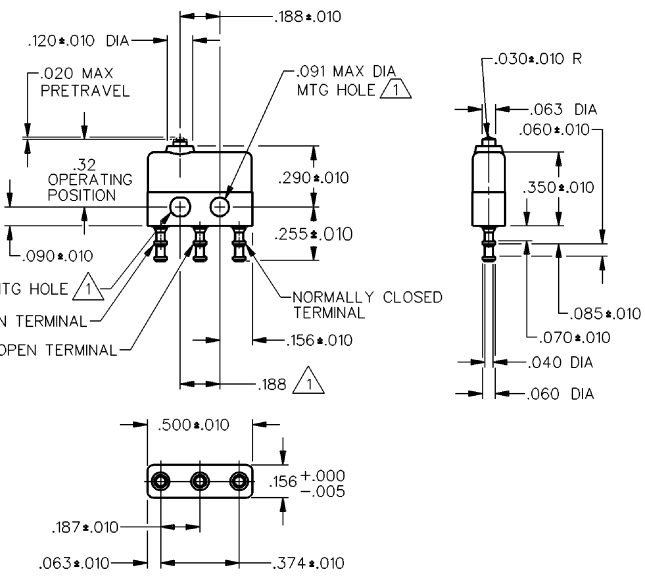
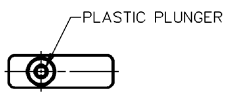

NOTES
 1 MOUNTING HOLES WILL ACCEPT PINS OR SCREWS OF .087 MAX DIA ON .188 ± .002 CENTERS
 2 - TERMINALS ARE PLATED FOR SOLDERING

RELEASE NO. PR-16148
 REPLACES

CHARACTERISTICS OPERATING FORCE..... 5 OZ MAX RELEASE FORCE..... 1 OZ MIN DIFFERENTIAL TRAVEL.... .005 MAX OVERTRAVEL..... .004 MIN	ELECTRICAL DATA CONTACT ARRANGEMENT S P D T 28 VOLTS DC RATING 115 VOLTS AC, 60 CPS <table border="1"> <tr> <td></td> <td>SEA LEVEL</td> <td>50,000 FT</td> <td>SEA LEVEL</td> </tr> <tr> <td>INDUCTIVE</td> <td>4 AMP</td> <td>2.5 AMP</td> <td>7 AMP</td> </tr> <tr> <td>RESISTIVE</td> <td>7 AMP</td> <td>4 AMP</td> <td>7 AMP</td> </tr> <tr> <td>LAMP</td> <td>2.5 AMP</td> <td>2.5 AMP</td> <td>2 AMP</td> </tr> </table>		SEA LEVEL	50,000 FT	SEA LEVEL	INDUCTIVE	4 AMP	2.5 AMP	7 AMP	RESISTIVE	7 AMP	4 AMP	7 AMP	LAMP	2.5 AMP	2.5 AMP	2 AMP	DESIGN UNITS: INCH TOLERANCES UNLESS NOTED: NO PLACE X ± ONE PLACE .X ± TWO PLACE .XX ± THREE PLACE .XXX ± FOUR PLACE .XXXX ± ANGLES ±	DRAWN SPK 05MAR08 CHECK RJ 05MAR08	Honeywell TITLE SWITCH - BASIC
			SEA LEVEL	50,000 FT	SEA LEVEL															
INDUCTIVE	4 AMP	2.5 AMP	7 AMP																	
RESISTIVE	7 AMP	4 AMP	7 AMP																	
LAMP	2.5 AMP	2.5 AMP	2 AMP																	
APPROVALS MILITARY M8805/109-02 BRAND	THIRD ANGLE PROJECTION 	THIS DRAWING COVERS A PROPRIETARY ITEM AND IS THE PROPERTY OF HONEYWELL. THIS DRAWING IS NOT TO BE COPIED OR USED WITHOUT THE PERMISSION OF HONEYWELL. INTERPRET PER ANSI Y14.5M-1982 OTHER HONEYWELL ENGINEERING STANDARDS MAY APPLY RASTER	SIZE TYPE DRAWING NAME REV B I 91SX39-T2 2 SCALE - WEIGHT:.003 LB MAX SHEET 1 OF 1																	