MICRO SWITCH
a Honeywell Division
FED.MFG.CODE 91929

SWITCH - BASIC

CATALOG LISTING
YZ-2RQW-A2

AXL8000

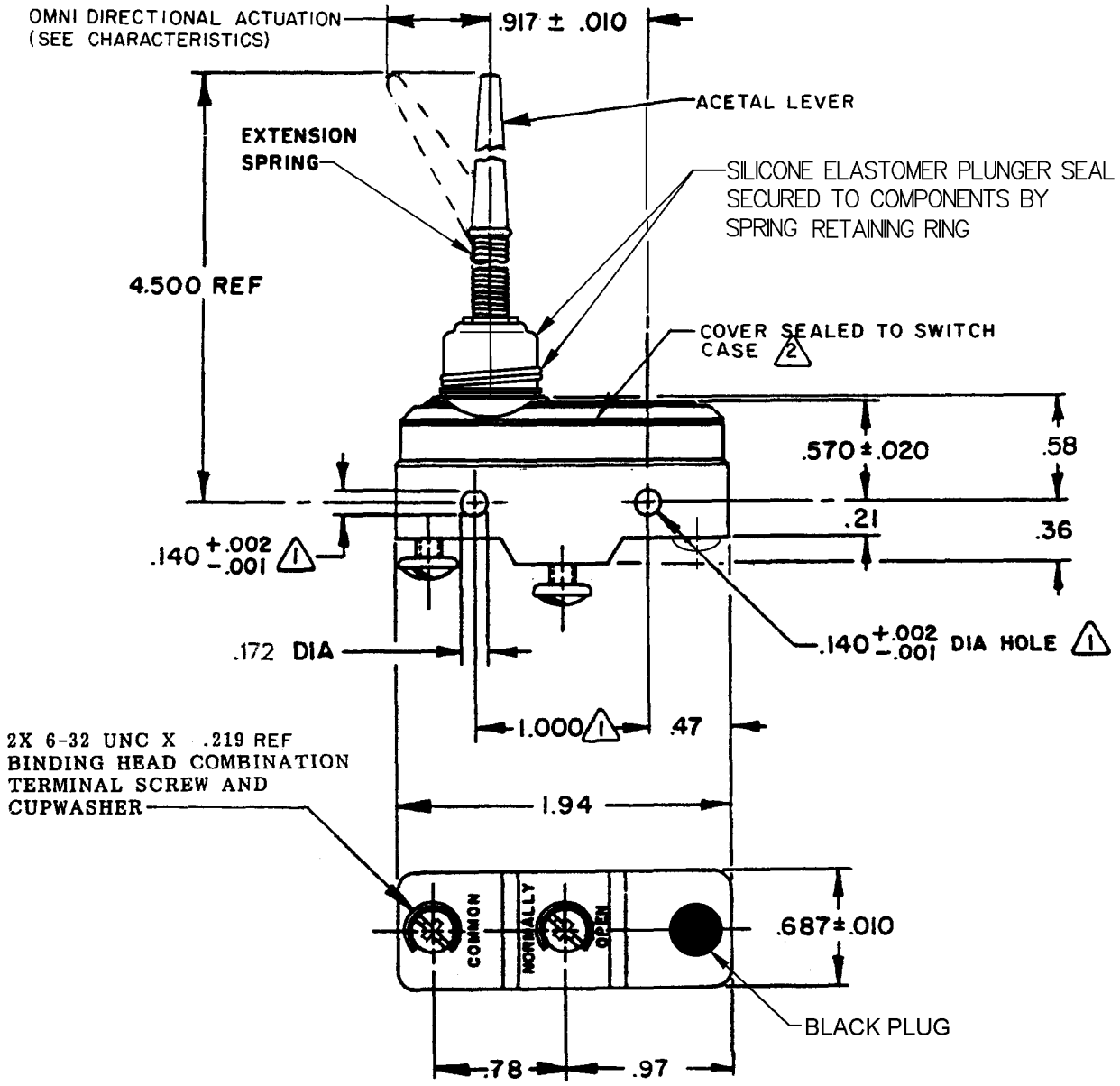

NOTE
1 MOUNTING HOLES WILL ACCEPT PINS OR SCREWS OF .139 MAX DIA ON 1.000 ± .002 CENTERS
2 SEALED CONSTRUCTION PROVIDES SPLASH RESISTANCE

THIS DRAWING COVERS A PROPRIETARY ITEM AND IS THE PROPERTY OF MICRO SWITCH, A DIVISION OF HONEYWELL. THIS DRAWING IS NOT TO BE COPIED OR USED WITHOUT THE APPROVAL OF MICRO SWITCH.

THIRD ANGLE PROJECTION

CHARACTERISTICS	ELECTRICAL DATA	SCALE FULL	DO NOT SCALE PRINT
PRETRAVEL - - - - - - - - - - - - - - .500 MAX (OMNI DIRECTIONAL)	CONTACT ARRANGEMENT SPNO	UNLESS OTHERWISE SPECIFIED TOLERANCES ARE	
	L96 15A 125, 250 OR 480 VAC 1/8 HP 125 VAC, 1/4 HP 250 VAC 1/2A 125 VDC, 1/4A 250 VDC	ONE PLACE (.0)	±.030
	L288 L306 L315	TWO PLACE (.00)	±.015
		THREE PLACE (.000)	±.005
	16A 250V ~ T85 5E4	ANGLES	±
		WEIGHT	

CATALOG LISTING YZ-2RQW-A2 PAGE 1 OF 1

M

ISSUE 12

REVISIONS

A	C083108	G J W 24 JUN 96
B	C093346	D L T 22 SEP 98
C	C093552	TSM 20 JAN 99
D	202189	C S L 18 JAN 01
E	0000713	JAH 30 JUN 03
F	0017586	TSG 09JAN06

REPLACES
RELEASE NO. PR-16075
CHECK 09JAN06
RJ
CHECK 27 JUN 96
WJC
CHECK 24 JUN 96
DRAWN G J W

RASTER

Downloaded from Elcodis.com electronic components distributor