

DigiView User's Guide

© 2010 TechTools

DigiView User's Guide

© 2010 TechTools

All rights reserved. No parts of this work may be reproduced in any form or by any means - graphic, electronic, or mechanical, including photocopying, recording, taping, or information storage and retrieval systems - without the written permission of TechTools except for the purpose of enhancing the operation of the product by the end user, informing other prospective users of the product's features or for instructional benefit by the US Government or an educational institution.

While every precaution has been taken in the preparation of this document, TechTools assumes no responsibility for errors or omissions, or for damages resulting from the use of information contained in this document or from the use of programs and source code or hardware that may accompany it. In no event shall TechTools be liable for any loss of profit or any other commercial damage caused or alleged to have been caused directly or indirectly by this document.

Printed: March 2010 in Garland, Texas U.S.A.

Publisher

*TechTools
P.O. Box 462101
Garland, TX 75046-2101
U.S.A.*

Technical Sales

(972) 272-9392

Fax

(972) 494-5814

Email

*Sales@tech-tools.com
Support@tech-tools.com*

On The Web

www.tech-tools.com

Table of Contents

| | |
|--|-----------|
| Foreword | 0 |
| Part I Installing the Software | 2 |
| 1 Installing the USB Drivers | 2 |
| Part II Configuration | 5 |
| 1 USB Connection | 5 |
| 2 Connecting the Data Lines | 5 |
| 3 Defining Signals and Triggers | 7 |
| Signals | 7 |
| Signal Editors..... | 9 |
| Boolean | 10 |
| Bus | 12 |
| Asynchronous | 14 |
| Analog | 16 |
| I2C | 18 |
| State | 20 |
| Synchronous | 22 |
| Triggers | 24 |
| Trigger Configuration | 25 |
| Match Types | 28 |
| Pattern Match | 29 |
| Edge Match | 30 |
| Stable Match | 31 |
| Equal Match | 32 |
| Not Equal Match..... | 34 |
| Greater Than Match..... | 35 |
| Greater Than or Equal Match..... | 37 |
| Less Than Match..... | 38 |
| Less Than or Equal Match | 40 |
| Sequencer | 42 |
| Trigger Selection Editor..... | 42 |
| DV1-100 Trigger Overview..... | 43 |
| 4 Analyzer Options | 44 |
| 5 Color Themes | 47 |
| 6 Environment Settings | 48 |
| Part III Capturing Data | 51 |
| 1 Capture Troubleshooting | 52 |
| Part IV Navigating and Analyzing the Data | 55 |
| 1 Waveform Views | 55 |
| 2 Using Cursors and Markers | 57 |
| 3 Marquee Zoom | 61 |

| | | |
|----|---|------------|
| 4 | Toolbar Buttons | 61 |
| 5 | Bird's-Eye View | 62 |
| 6 | Hot-Keys | 63 |
| 7 | Table View Windows | 65 |
| 8 | List View Windows | 67 |
| 9 | Using Link Groups | 69 |
| 10 | Searches | 70 |
| | Define Searches | 70 |
| | Searching | 72 |
| | Search Manager Windows | 72 |
| | Search Types | 73 |
| | Asynchronous Searches..... | 74 |
| | I2C Searches..... | 76 |
| | Pattern Searches..... | 77 |
| | State Searches..... | 79 |
| | Synchronous Searches..... | 81 |
| | Part V Window Arrangement | 84 |
| 1 | Docking Windows | 84 |
| 2 | Tabbing Windows | 85 |
| | Tab Window Options | 86 |
| | Part VI Exporting | 91 |
| 1 | Exporting All Signal Data | 92 |
| 2 | Exporting from List Windows | 94 |
| 3 | Exporting from Table Windows | 95 |
| | Part VII Printing | 99 |
| 1 | Printing Options | 99 |
| 2 | JPEG Options | 102 |
| | Part VIII Creating, Saving and Restoring Files | 106 |
| | Part IX Appendicies | 109 |
| 1 | DigiView Compression | 109 |
| 2 | DigiView Hardware Specifications | 112 |
| | Index | 115 |

Installing the Software

Part

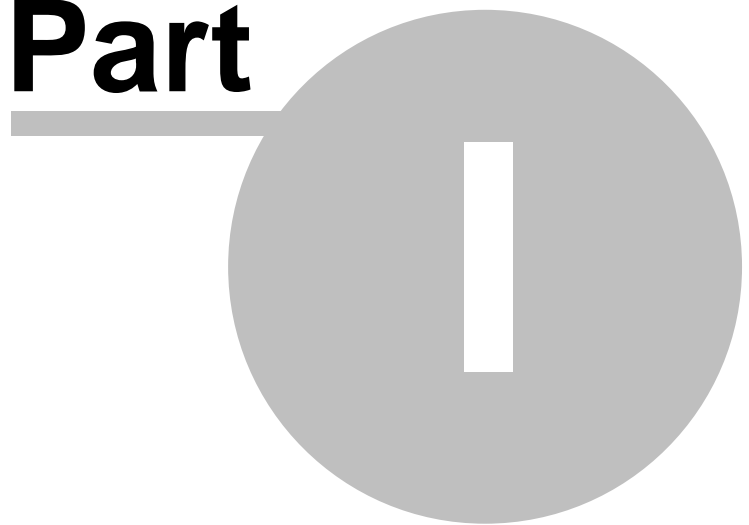

1 Installing the Software

Version 4.3 03/15/2010

Thank You for choosing TechTools for your development needs.

www.tech-tools.com

(972) 272-9392

[Email Support](#)

[Email Sales](#)

Chances are that you already know this part but ...

Installing from CD ROM

Insert the CD ROM in your CD Drive. If the installation program does not auto-start, then go to the CD ROM drive and dbl-click on the only executable file in the root directory of the CD. If you are presented with a choice of products, select the DIGIVIEW software and follow the prompts to complete the installation. All of the defaults offered are acceptable but you may over-ride any of them you want.

Installing from a WEB Download

If you downloaded the software from our web site, double-click on the file you downloaded to launch the self-extracting install program. Follow the prompts to install the software. All of the defaults offered are acceptable but you may over-ride any of them you want.

⇒⇒⇒ **Win98, 98SE, ME: MAKE NOTE OF THE DESTINATION DIRECTORY** (the default is c:\program files\Techtools\DigiView.)

You will need to know this when Windows installs the USB drivers.

1.1 Installing the USB Drivers

We have 2 versions of the installer; the Current Release and a Legacy Release. The CURRENT RELEASE supports 32 and 64 bit versions of XP, Vista and Win7. The Legacy release supports Win98se, Win98Me and Win2K. It is available from our web site but is no longer updated or supported.

Our DigiView software and drivers are Authenticode signed.

If Windows reports that the publisher is unknown or that the software is not signed, then the files are corrupt, infected or otherwise modified. Cancel the installation, delete the file and download an authentic copy from our web site: <http://www.tech-tools.com>. The Authenticode signature is timestamped to ensure the signature remains valid even if our Certificate eventually expires. In other words, it will not 'time-out.' You will be able to re-install the software and drivers, even if we go out of business or fail to renew our certificate.

Run the application installer **BEFORE plugging in the hardware**. It installs the application software and pre-installs the drivers. You can accept the defaults or modify to suite your needs. Depending on your Windows version and system settings, Windows might ask your permission to install the application and again to install the drivers.

When the installation is complete, plug in the DigiView. Current versions of Windows will see the hardware and will find the pre-installed drivers automatically. Other versions will present a "Add New Hardware Wizard".

Answer as follows for the smoothest installation:

XP:

Search Windows Update? : "No,not at this time" (just saves time)
"Install the software automatically" (the default)

Win Me:

"Specify the location of the driver"
Select "Specify a location:" Then enter the path to the TechTools\drivers directory in the edit box. If you used the defaults during installation, this would be: "C:\Program Files\TechTools\DigiView\drivers"

Win 98se:

"Search for the best driver..."
Select "Specify a location:" Then enter the path to the TechTools\drivers directory in the edit box. If you used the defaults during installation, this would be: "C:\Program Files\TechTools\DigiView\drivers"

If this is the first driver on your system to use the latest driver framework, Windows will take additional steps to update the system. Newer frameworks coexists with any older frameworks, ensuring that existing drivers continue to operate as before. Unfortunately, this takes Windows several minutes and requires a system reboot to complete. Note that this update occurs (if required) when you plug in the DigiView – not during our application install.

Configuration

Part

2 Configuration

The DigiView software is designed to make configuration an easy task and less time consuming than most PC based analyzer systems. The easier it is configure and understand your Capture and Analysis tool, the easier it will be to achieve successful results.

Configuration options can be accessed by using the CONFIG menu.

After the hardware is connected to the PC, the first step of configuration is to attach the physical channels to the circuit and create a Signal definition that uses those channels.

The first topic in this section, after some brief USB information, covers the physical channel connections and cable color scheme. The next section provides detailed information on defining trigger conditions and associating a signal type with the physical channels. The last two sections deal with user preferences.

- [USB Connection](#)
- [Connecting Data Lines](#)
- [Defining Signals and Triggers](#)
- [Analyzer Options](#)
- [Color Themes](#)
- [Environment Options](#)

2.1 USB Connection

Power:

- DV1-100, DV3100:
Plug DigiView into a POWERED HUB (one with its own power supply) or directly into a USB port on your PC. You can not use a bus-powered hub; it does not have enough power to operate DigiView.
- DV3400:
Powered by an external power supply, so USB power is of no concern.

Speed:

- DV1-100:
USB 1.1, but compatible with USB 2.0.
- DV3100, DV3400:
You will experience better performance on a 2.0 port, but a 1.1 port is sufficient.

2.2 Connecting the Data Lines

The DigiView data cable has 18 data lines and 2 grounds (or 9 data lines and 1 ground on some

models). These are partitioned into 2 identical groups. **Each group has a ground and 9 data signals.** The leads are color-coded. Black is ground, brown is the first data signal, red is the second data signal and so on in standard resistor color-code order. Additional groups of signals follow the same pattern.

The images below show the physical layout of the cable, data line definitions and color codes on various models. This figure is available by clicking the PINOUT button in the "[Edit Triggers & Signals](#)" window (selected from the CONFIG menu). This opens a non-modal window so you can leave it open while you work if desired.

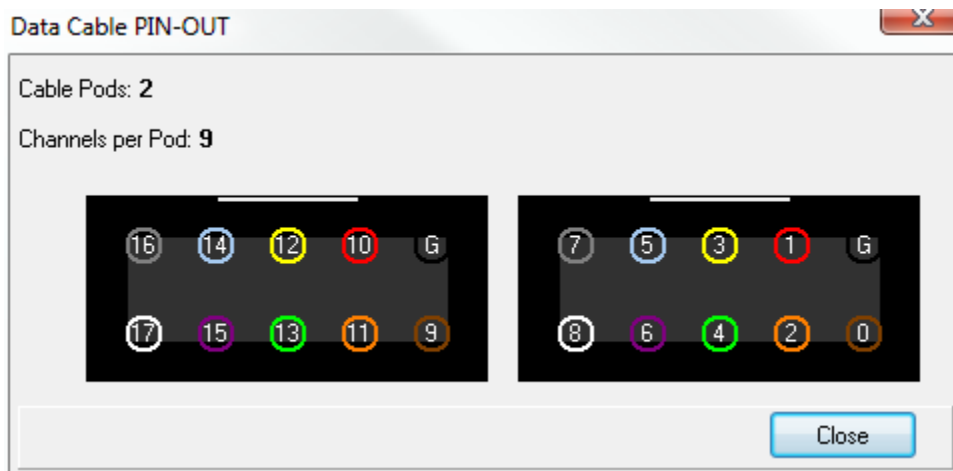
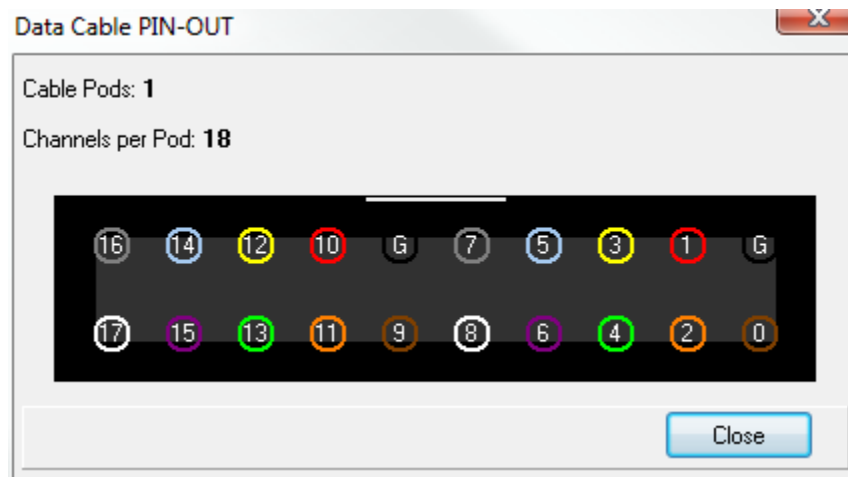

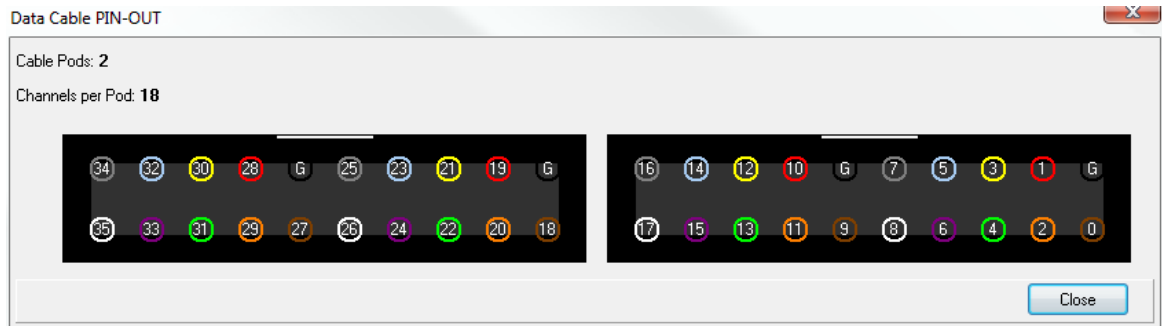

The data cable is made of high quality, extremely flexible wire and high quality connectors. It is expensive, so please remember to pull on the connectors; not the wires.

The connectors are designed to mate to .025 square posts and can be side-stacked on 100mil centers, making them ideal for direct connection to standard square post connectors. Additionally, they mate firmly with the included micro-grabber hooks for connecting to IC leads.

The DigiView DV1-100 hardware is designed to monitor digital logic signals in the -5 to 10V range, Model DV3100 is designed for signals in the -20 to 20V range and Model DV3400 is designed for signals in the -50 to 50V range. Standard overshoots and undershoots common to digital systems will not harm it. **The data lines have extra static protection circuits, current limits and impulse suppression.** However, mishandling could still damage them. Simply treat them like you (should) treat your valuable one-of-a-kind target and DigiView will give you years of service.

2.3 Defining Signals and Triggers

The hardware will ignore any data lines that are not defined as part of a waveform or part of a trigger. This prevents unused signals from eating up the sample buffer space, even if they are connected to active signals. Waveforms that are DEFINED but disabled, will be captured but not displayed.

DigiView uses [real-time hardware compression](#) to greatly extend its capture buffer. Most data you are likely to monitor lends itself well to our compression technique(s). Compression ratios of 100:1 are common. With sparse data, compression ratios of over 200,000:1 are achievable. Since the degree of compression depends on the amount of activity, you will achieve maximum compression if you only define signals of interest. DigiView analyzers will always sample at the maximum rate for the mode selected. Due to automatic real-time compression techniques, you receive the benefits that down-sampling would achieve (longer captures) without the loss of data resolution.

[Signals](#) [Triggers](#)

2.3.1 Signals

Current DigiView hardware has either 18 or 36 physical channels. However, we like to think in terms of symbolic names representing individual signals (clock,ALE) or groups of signals (DataBus, Address) rather than channel numbers(0,1,2..). We start by defining SIGNALS in

terms of CHANNELS. This is the only place we deal directly with physical channels. The remainder of the software deals in terms of signal names rather than channel numbers. When we define signals, we are mapping a signal NAME to one or more physical channels. This also makes it possible to share the same physical channel with multiple signal definitions.

To create a Signal, select "Config->Signals..." from the main menu, which will open the "Signal Assignment & Hardware Configuration" window to the Signal Definition tab.

Click on one of the "Define New Signal" buttons to create a new signal. After selecting the signal button, a new signal of the chosen type will be created and its property editor will appear. You can rename the signal, change the physical channels to use for this signal definition and set all associated options from the signal's editor. (For details on signal options, see the section: [Signal Editors](#))

The main purpose of the signal section of the config screen is to provide an overview of all current signal definitions and their related channels. You can also Add, Edit or Delete signals from this screen, determine each signal's type, its basic colors and its enabled status.

The configuration screen is arranged in a grid with columns representing the physical channels and one row per defined signal.

Channel 0 is in the farthest right column and channel 17 (or 35) is in the farthest left column (as marked in the header.) Light blue lines appear every 4th channel (or nibble).

In addition to the color references at the top of the window, you can click on the 'pin-out' button to see a physical layout of the channel connector, with color codes.

Note that it is important to enable only channels that are actually being connected to your circuit. The remaining, unconnected channels will be floating and will most likely pick up noise or power line hum. If enabled, these transitions will get stored, wasting storage space. It is also important to connect the black ground wires to your target's ground so that the analyzer and the target have a common ground reference.

Changing the Signal order -

When adding a large number of signal definitions, you may want to change some of their positions to organize or group related signals. To change the display order, grab the small handle in the left margin with your mouse and drag the definition to a new position.

Signal Name -

The name of this signal definition. This value can be changed by editing the signal's properties. (see: [Signal Editors](#))

Signal Colors and Type - , , , etc.

You can see the color of a signal and determine the type by this graphical indicator (displayed to

the right of the name assigned to the signal). Each signal type will display a unique graphic with representative colors.

Delete Signal -

You can delete a signal definition by clicking on the 'X'.

Edit Signal Properties -

You can change the properties of a signal definition by clicking this button. (see: [Signal Editors](#))

Enabled Status -

Indicates the enabled state of the signal. When the lightbulb is ON, the signal is enabled. Click this button to toggle the "enabled" status of the signal. This value can also be changed by editing the signal's properties. (see: [Signal Editors](#))

Associated Channels -

All channels associated with this signal definition will be indicated in this display as a blue "dot". Channel 0 is in the farthest right column and channel 17 (or 35) is in the farthest left column (as marked in the header.) Light blue lines appear every 4th channel and non associated channels appear as '-' as a reference. Also, colored squares at the top show each channel's wire color. Notice that there are only 9 colors so the color sequence repeats (channels 0 and 9 are both brown - the color Black is used for ground connections).

2.3.1.1 Signal Editors

DigiView provides several "Signal" type definitions which allow unique methods of interpreting and displaying the raw data captured on the logic channels. Each Signal type has a unique editor with relevant options for its type. From the editor you will also assign some of the physical logic channels to be used for this new signal definition. (see: [Signals](#), [Connecting Data Lines](#))

You may choose to repeat the use of some channels in multiple Signal definitions in order to interpret the data differently and gain a perspective that is relative to your current point of interest. This can be done easily by creating a new Signal using the definition with the properties you require. Using the same channels in multiple definitions will not have any effect on the actual capture, but can greatly increase your ability to analyze the data and present visual representation to others.

NOTE: For your convenience, the signal editors display a darker background on channels that are already assigned to other signals. However, the same channel can be assigned to as many signal definitions as you need. For instance, if you want to capture the Read and Write cycles of an SPI bus, you can create 2 Synchronous Serial signals and assign the same channel as the Clock for each definition.

The currently available Signal Types are listed below. Details of each type's properties are described in the following sections.

- [Boolean](#) - single channel viewing.
- [Bus](#) - multi-channel viewing.
- [Asynchronous](#) - serial UART analysis, pre-selected and custom baud rates, channel inversion option, from 4 to 8 bit selectable, parity option.

- [Analog](#) - multiple channels combined to a single analog view.
- [I2C](#) - Complete I2C protocol analysis. 7bit/10bit addressing, High Speed Mode Master Codes, General Call support.
- [State](#) - Filters multi-channel data by state of a single channel, selectable CLK/DATA inversion, selectable transition state of Rising/Falling/Both, additional Enable channel for filtering.
- [Synchronous](#) - from 1 to 32 bit protocols, suitable for SPI analysis, selectable CLK/DATA inversion, selectable Rising/Falling/Both clock edges, LSB/MSB selection, additional Enable channel for filtering and synchronizing.

2.3.1.1.1 Boolean

The Boolean Signal is the most common method of viewing captured data. Boolean Signals provide viewing of the logic level of a single channel at any given point in time.

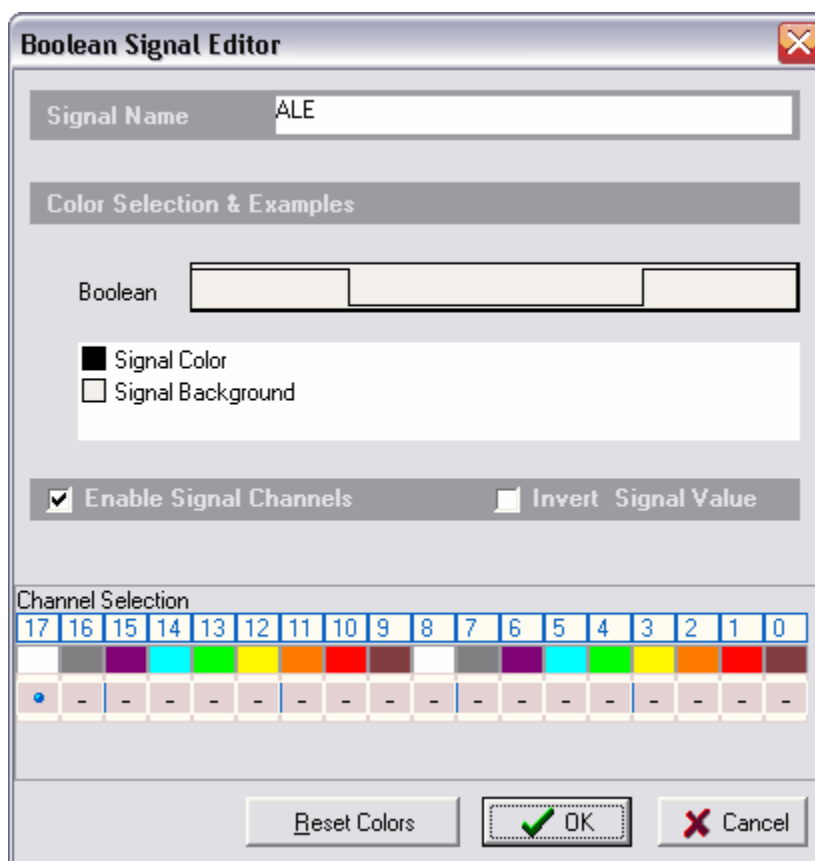

Signal Name - Change the text displayed here to help you identify this signal definition. If the name has already been used, it will automatically be appended with a numerical value in brackets (i.e. [2]). The name displayed here will be used in the Waveform Views, searches, tables, lists (if applicable), exports and all menu references.

Color Selection & Examples - If this signal definition has multiple Wave Form viewing modes, an example of each mode is displayed in the current color scheme, followed by a listing of any items that allow custom colors (i.e. Signal Color, Signal Background). Click on an item in the list to select a new color.

Enable Signal Channels - This item is selected (checked) by default. Uncheck this item to completely disable the Signal Definition. It is recommended to disable any signals that use channels that are not connected to a physical device. When a capture takes place ("Run"), any channels that are assigned to disabled signals will be ignored instead of using valuable capture space.

Invert Signal Value - This item is de-selected (unchecked) by default. Check this item to have the value of the captured channels "inverted" before processing or displaying for this signal definition. This setting will not effect any other signal definitions that may use the same channels.

Channel Selection - This is where you will associate a signal definition with the physical channels or connections to the outside world. Each signal definition type will have one or more channel selection groups and will allow one or more channels to be selected for each group. Each channel selection group will be identified on its left if more than one group is available for the signal type.

To select a channel, click on the " - " below the proper color (and channel number) that corresponds to the physical connection of the DigiView Cable (see: [Connecting the Data Lines](#)). Channels that are selected for this signal will replace the " - " with a blue "dot" as shown above. Channels that are already defined in other signal definitions will have a darker color around the selection area for the channel (as all of the channels do in the graphic above).

Reset Colors - This button will reset the colors for this signal so that they will match the currently selected color theme (see: [Color Themes](#)).

2.3.1.1.2 Bus

The Bus Signal is the second most common method of viewing captured data. Bus Signals provide viewing of multiple channels as a single value at any given point in time.

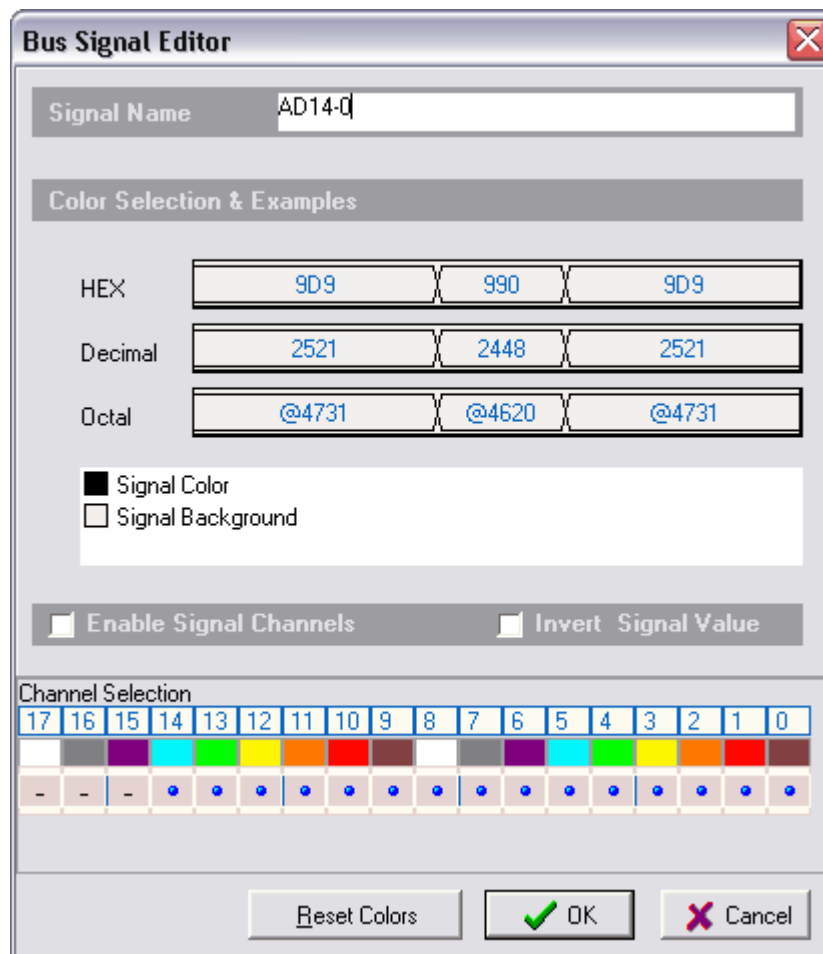

Signal Name - Change the text displayed here to help you identify this signal definition. If the name has already been used, it will automatically be appended with a numerical value in brackets (i.e. [2]). The name displayed here will be used in the Waveform Views, searches, tables, lists (if applicable), exports and all menu references.

Color Selection & Examples - If this signal definition has multiple Wave Form viewing modes, an example of each mode is displayed in the current color scheme, followed by a listing of any items that allow custom colors (i.e. Signal Color, Signal Background). Click on an item in the list to select a new color.

Enable Signal Channels - This item is selected (checked) by default. Uncheck this item to completely disable the Signal Definition. It is recommended to disable any signals that use channels that are not connected to a physical device. When a capture takes place ("Run"), any channels that are assigned to disabled signals will be ignored instead of using valuable

capture space.

Invert Signal Value - This item is de-selected (unchecked) by default. Check this item to have the value of the captured channels "inverted" before processing or displaying for this signal definition. This setting will not effect any other signal definitions that may use the same channels.

Channel Selection - This is where you will associate a signal definition with the physical channels or connections to the outside world. Each signal definition type will have one or more channel selection groups and will allow one or more channels to be selected for each group. Each channel selection group will be identified on its left if more than one group is available for the signal type.

To select a channel, click on the " - " below the proper color (and channel number) that corresponds to the physical connection of the DigiView Cable (see: [Connecting the Data Lines](#)). Channels that are selected for this signal will replace the " - " with a blue "dot" as shown above. Channels that are already defined in other signal definitions will have a darker color around the selection area for the channel (as all of the channels do in the graphic above).

Reset Colors - This button will reset the colors for this signal so that they will match the currently selected color theme (see: [Color Themes](#)).

2.3.1.1.3 Asynchronous

Use the Asynchronous Signal type to see the capture from a single channel decoded and displayed as serial packets of data with a specific bit count and baud rate.

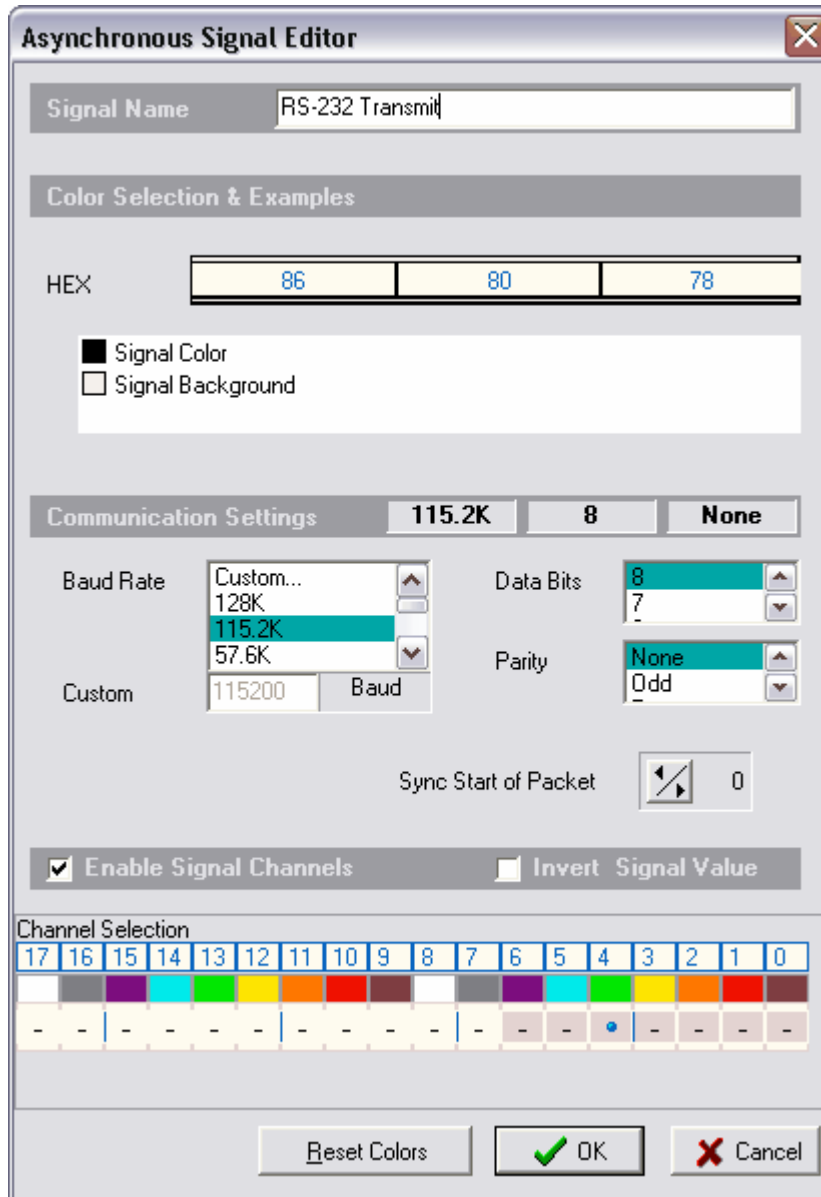

Signal Name - Change the text displayed here to help you identify this signal definition. If the name has already been used, it will automatically be appended with a numerical value in brackets (i.e. [2]). The name displayed here will be used in the Waveform Views, searches, tables, lists (if applicable), exports and all menu references.

Color Selection & Examples - If this signal definition has multiple Wave Form viewing

modes, an example of each mode is displayed in the current color scheme, followed by a listing of any items that allow custom colors (i.e. Signal Color, Signal Background). Click on an item in the list to select a new color.

Communication Settings - The current communication settings for the decoder are displayed in the order of Baud Rate, Data Bits and Parity. To change these items, use the appropriate property editors below. Each signal definition has its own decoder, so these settings will not affect other Synchronous signal definitions.

Baud Rate - Select from one of the pre-defined baud rates or select "Custom" to enter a non-standard rate. Custom rates should be specified fully (i.e. 115.2K should be specified as 115200 Baud) as shown in the Custom box above.

Data Bits - Select the number of DATA bits in the packet. Options are from 4 to 8 bits.

Parity - Choose the desired parity. Options are NONE, ODD, EVEN, ONE, ZERO.

Sync Start of Packet - Use this button to synchronize to the beginning of the first packet in the captured data. Normally this is unnecessary unless DigiView can not automatically find the beginning of a packet in the data captured. Right-Click on the button to advance the decoder by one bit and Left-Click to backup by one bit. Click multiple times or hold the button down to repeat the action. The decoders "shift-bit" action is performed in a circular fashion and is limited to the number of bits required for a single packet. The numerical display to the right of the button tracks the bit position from the beginning of the available data.

Enable Signal Channels - This item is selected (checked) by default. Uncheck this item to completely disable the Signal Definition. It is recommended to disable any signals that use channels that are not connected to a physical device. When a capture takes place ("Run"), any channels that are assigned to disabled signals will be ignored instead of using valuable capture space.

Invert Signal Value - This item is de-selected (unchecked) by default. Check this item to have the value of the captured channels "inverted" before processing or displaying for this signal definition. This setting will not effect any other signal definitions that may use the same channels.

Channel Selection - This is where you will associate a signal definition with the physical channels or connections to the outside world. Each signal definition type will have one or more channel selection groups and will allow one or more channels to be selected for each group. Each channel selection group will be identified on its left if more than one group is available for the signal type.

To select a channel, click on the " - " below the proper color (and channel number) that corresponds to the physical connection of the DigiView Cable (see: [Connecting the Data Lines](#)). Channels that are selected for this signal will replace the " - " with a blue "dot" as shown above. Channels that are already defined in other signal definitions will have a darker color around the selection area for the channel (as channels 0 through 6 do in the graphic above).

Reset Colors - This button will reset the colors for this signal so that they will match the currently selected color theme (see: [Color Themes](#)).

2.3.1.1.4 Analog

The Analog Signal also provides viewing of multiple channels as a single value, but displays this value as a proportional value in the Wave Form views. The waveform height will be the value of all the channels, proportional to the maximum numerical value of the number of channels chosen.

The chosen channels do not have to be consecutive. Any "skipped" channels in this definition will be ignored and the selected channels "packed" to form the bits of a single value. The lowest selected channel will be the least significant bit (LSB). In the graphic below, channel 0 is the LSB and channel 7 is the MSB.

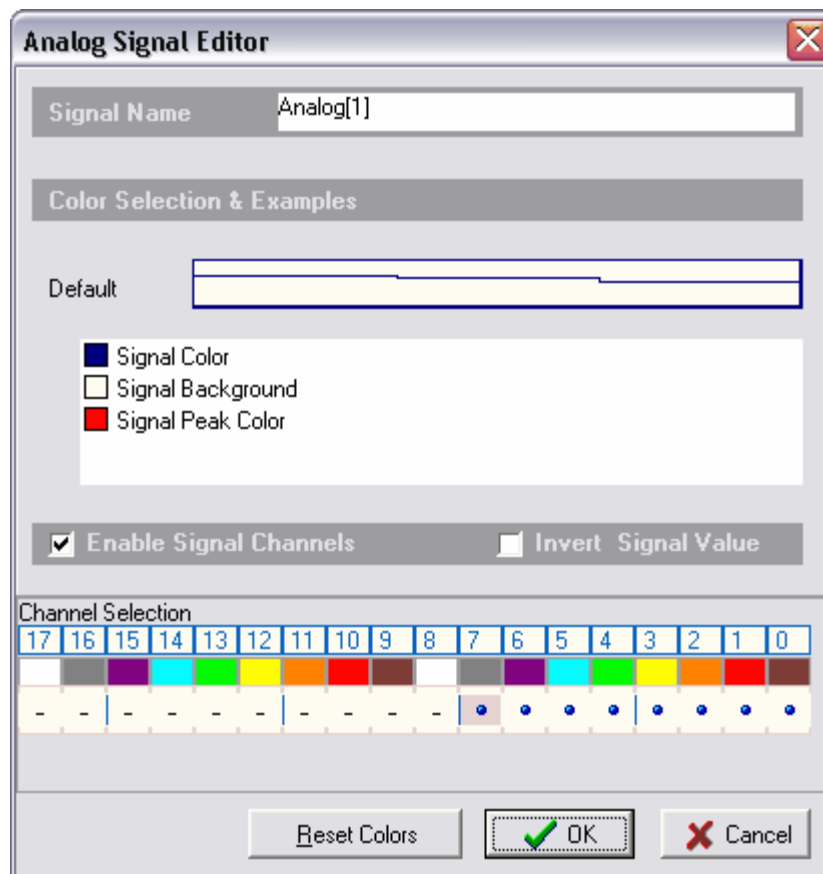

Signal Name - Change the text displayed here to help you identify this signal definition. If the name has already been used, it will automatically be appended with a numerical value in brackets (i.e. [2]). The name displayed here will be used in the Waveform Views, searches, tables, lists (if applicable), exports and all menu references.

Color Selection & Examples - If this signal definition has multiple Wave Form viewing modes, an example of each mode is displayed in the current color scheme, followed by a listing of any items that allow custom colors (i.e. Signal Color, Signal Background). Click on an item in the list to select a new color.

Enable Signal Channels - This item is selected (checked) by default. Uncheck this item to

completely disable the Signal Definition. It is recommended to disable any signals that use channels that are not connected to a physical device. When a capture takes place ("Run"), any channels that are assigned to disabled signals will be ignored instead of using valuable capture space.

Invert Signal Value - This item is de-selected (unchecked) by default. Check this item to have the value of the captured channels "inverted" before processing or displaying for this signal definition. This setting will not effect any other signal definitions that may use the same channels.

Channel Selection - This is where you will associate a signal definition with the physical channels or connections to the outside world. Each signal definition type will have one or more channel selection groups and will allow one or more channels to be selected for each group. Each channel selection group will be identified on its left if more than one group is available for the signal type.

To select a channel, click on the " - " below the proper color (and channel number) that corresponds to the physical connection of the DigiView Cable (see: [Connecting the Data Lines](#)). Channels that are selected for this signal will replace the " - " with a blue "dot" as shown above. Channels that are already defined in other signal definitions will have a darker color around the selection area for the channel (as channel 7 does in the graphic above).

Reset Colors - This button will reset the colors for this signal so that they will match the currently selected color theme (see: [Color Themes](#)).

2.3.1.1.5 I2C

Use the I2C Signal type to decode two channels using the full I2C serial protocol.

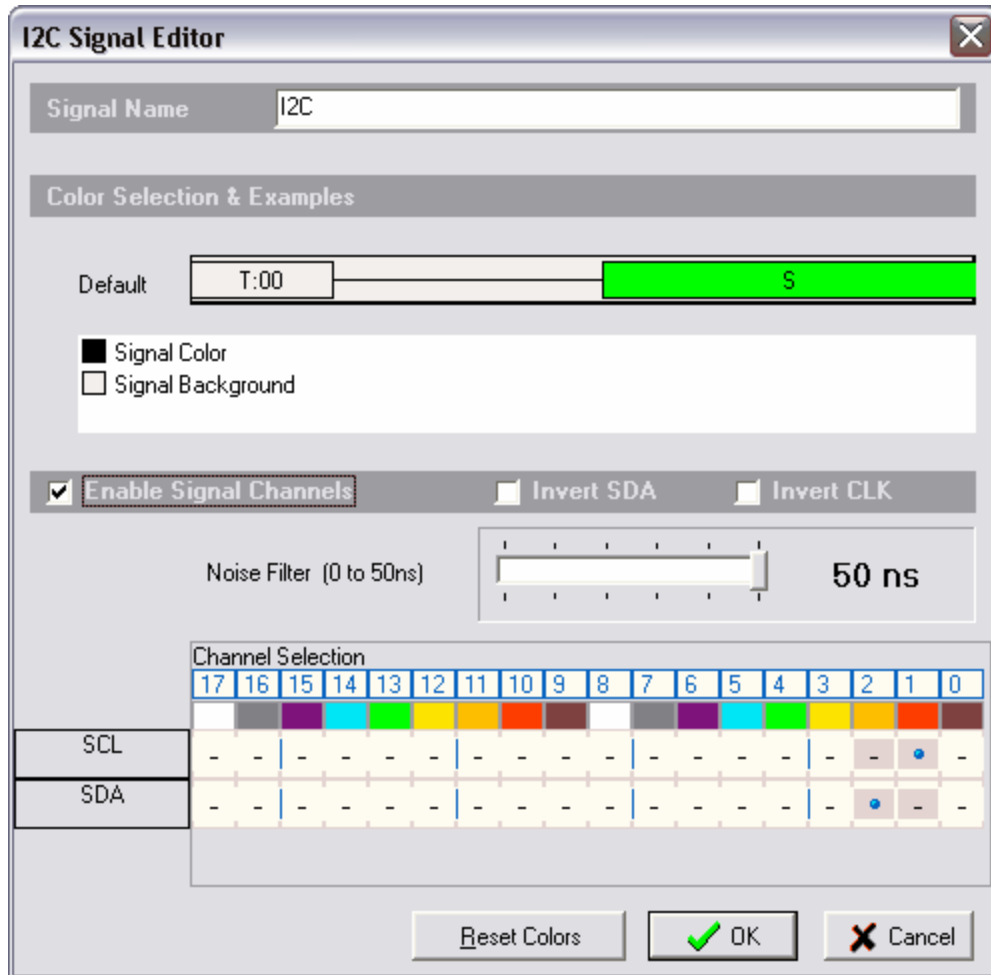

Signal Name - Change the text displayed here to help you identify this signal definition. If the name has already been used, it will automatically be appended with a numerical value in brackets (i.e. [2]). The name displayed here will be used in the Waveform Views, Searches, Tables, Lists (if applicable), Exports and all menu references.

Color Selection & Examples - If this signal definition has multiple Wave Form viewing modes, an example of each mode is displayed in the current color scheme, followed by a listing of any items that allow custom colors (i.e. Signal Color, Signal Background). Click on an item in the list to select a new color.

Enable Signal Channels - This item is selected (checked) by default. Uncheck this item to completely disable the Signal Definition. It is recommended to disable any signals that use channels that are not connected to a physical device. When a capture takes place ("Run"), any channels that are assigned to disabled signals will be ignored instead of using valuable

capture space.

Invert SDA/CLK - These items are de-selected (unchecked) by default. Check these items to have the value of the associated channel "inverted" before being decoded. This setting will not affect any other signal definitions that may use the same channels.

Noise Filter - This selection determines whether to ignore short noise pulses and if so, the length of pulse to suppress. This selection defaults to 50ns to accommodate a Standard-Mode I2C bus system. To turn off filtering, change this setting to "0".

Channel Selection - This is where you will associate a signal definition with the physical channels or connections to the outside world. Each signal definition type will have one or more channel selection groups and will allow one or more channels to be selected for each group. Each channel selection group will be identified on its left if more than one group is available for the signal type.

To select a channel, click on the " - " below the proper color (and channel number) that corresponds to the physical connection of the DigiView Cable (see: [Connecting the Data Lines](#)). Channels that are selected for this signal will replace the " - " with a blue "dot" as shown above. Channels that are already defined in other signal definitions will have a darker color around the selection area for the channel (as channels 1 and 2 do in the graphic above).

SCL - Select a channel to decode as the I2C CLOCK.

SDA - Select a channel to decode as the I2C DATA.

Reset Colors - This button will reset the colors for this signal so that they will match the currently selected color theme (see: [Color Themes](#)).

2.3.1.1.6 State

Use the State Signal type to see the data from one or more channels only when the state of another channel changes. This other channel will be used as a "state clock" and optionally the Clock can be qualified by the logic state of an additional channel (Enable). This signal type can be used to mask invalid data during bus transitional periods or the "noise" that occurs during unqualified periods, making it easier to analyze true data.

State Signal Editor

Signal Name: Code

Color Selection & Examples

Default: [9D9] [9D9] [9FD]

Signal Color
 Signal Background

Qualifier

Clock Edge: Rising
Enable State: High

Enable Signal Channels Invert CLK Invert DATA

| Channel Selection | | 17 | 16 | 15 | 14 | 13 | 12 | 11 | 10 | 9 | 8 | 7 | 6 | 5 | 4 | 3 | 2 | 1 | 0 |
|-------------------|--|----|----|----|----|----|----|----|----|---|---|---|---|---|---|---|---|---|---|
| CLK | | - | • | - | - | - | - | - | - | - | - | - | - | - | - | - | - | - | - |
| DATA | | - | - | - | • | • | • | • | • | • | • | • | • | • | • | • | • | • | • |
| Enable | | - | - | - | - | - | - | - | - | - | - | - | - | - | • | - | - | - | - |

Reset Colors OK Cancel

Signal Name - Change the text displayed here to help you identify this signal definition. If the name has already been used, it will automatically be appended with a numerical value in brackets (i.e. [2]). The name displayed here will be used in the Waveform Views, Searches, Tables, Lists (if applicable), Exports and all menu references.

Color Selection & Examples - If this signal definition has multiple Wave Form viewing modes, an example of each mode is displayed in the current color scheme, followed by a listing of any items that allow custom colors (i.e. Signal Color, Signal Background). Click on an item in the list to select a new color.

Qualifier - These settings determine how the data of the selected channels will be decoded. To change these items, use the appropriate property editors below. Each signal definition has its own decoder, so these settings will not affect other signal definitions.

Clock Edge - Choose the transition state of the Clock channel that determines when the data channels are "valid". Options are FALLING, RISING, BOTH. Whenever the Clock channel transition matches the selection, the data channels will be decoded. Set this option to "Both" to decode the data on every transition of the Clock channel.

Enable State - Choose the logic level of the Enable channel that determines when the clock channel is "valid". Options are LOW, HIGH, IGNORE. Whenever the Enable channel matches the indicated state, the clock and data channels will be decoded. Set this option to "Ignore" if these channels are always valid and you do not wish to use the Enable channel as a qualifier.

Enable Signal Channels - This item is selected (checked) by default. Uncheck this item to completely disable the Signal Definition. It is recommended to disable any signals that use channels that are not connected to a physical device. When a capture takes place ("Run"), any channels that are assigned to disabled signals will be ignored instead of using valuable capture space.

Invert CLK/Data - These items are de-selected (unchecked) by default. Check these items to have the value of the associated channel "inverted" before being decoded. This setting will not affect any other signal definitions that may use the same channels.

Channel Selection - This is where you will associate a signal definition with the physical channels or connections to the outside world. Each signal definition type will have one or more channel selection groups and will allow one or more channels to be selected for each group. Each channel selection group will be identified on its left if more than one group is available for the signal type.

To select a channel, click on the " - " below the proper color (and channel number) that corresponds to the physical connection of the DigiView Cable (see: [Connecting the Data Lines](#)). Channels that are selected for this signal will replace the " - " with a blue "dot" as shown above. Channels that are already defined in other signal definitions will have a darker color around the selection area for the channel (as all of the channels do in the graphic above).

CLK - Select a channel to decode as a CLOCK to qualify the Data.

Data - Select one or channels to decode as the DATA.

Enable - Select a channel to qualify the CLOCK.

Reset Colors - This button will reset the colors for this signal so that they will match the currently selected color theme (see: [Color Themes](#)).

2.3.1.1.7 Synchronous

Use the Synchronous Signal type to see the data from a single channel decoded as a serial "packet" by using another channel as the bit clock. Optionally you can use the "Enable" channel to qualify the clock. The decoded data will be displayed as serial packets using the specified bit count, bit order (LSB/MSB) and Clock edge.

Synchronous Serial Signal Editor

Signal Name: SPI Slave1

Color Selection & Examples

Default: [Color bar with 7 and 80] [7] [80]

Signal Color
 Signal Background

Communication Settings

Data Bits (1-32): 8 LSB First Enable State: High

Clock Edge: Falling Sync Start of Packet: 0

Enable Signal Channels Invert CLK Invert DATA

Channel Selection

| | 17 | 16 | 15 | 14 | 13 | 12 | 11 | 10 | 9 | 8 | 7 | 6 | 5 | 4 | 3 | 2 | 1 | 0 |
|--------|----|----|----|----|----|----|----|----|---|---|---|---|---|---|---|---|---|---|
| CLK | - | - | - | - | - | - | - | - | - | - | - | - | - | - | - | - | - | - |
| DATA | - | - | - | - | - | - | - | - | - | - | - | - | - | - | - | - | - | - |
| Enable | - | - | - | - | - | - | - | - | - | - | - | - | - | - | - | - | - | - |

Reset Colors OK Cancel

Signal Name - Change the text displayed here to help you identify this signal definition. If the name has already been used, it will automatically be appended with a numerical value in brackets (i.e. [2]). The name displayed here will be used in the Waveform Views, Searches, Tables, Lists (if applicable), Exports and all menu references.

Color Selection & Examples - If this signal definition has multiple Wave Form viewing

modes, an example of each mode is displayed in the current color scheme, followed by a listing of any items that allow custom colors (i.e. Signal Color, Signal Background). Click on an item in the list to select a new color.

Communication Settings - These settings determine how the data of the selected channels will be decoded. To change these items, use the appropriate property editors below. Each signal definition has its own decoder, so these settings will not affect other Synchronous signal definitions.

Data Bits - Select the number of DATA bits in the packet. Options are from 1 to 32 bits.

Enable State - Choose the logic level of the Enable channel that determines when the clock channel is "valid". Options are LOW, HIGH, IGNORE. Whenever the Enable channel matches the indicated state, the clock and data channel will be decoded. Set this option to "Ignore" if these channels are always valid and you do not wish to use the Enable channel as a qualifier.

Clock Edge - Choose the transition state of the Clock channel that determines when the data channel is "valid". Options are FALLING, RISING, BOTH. Whenever the Clock channel transition matches the selection, the data channel will be decoded. Set this option to "Both" to decode the data on every transition of the Clock channel.

Sync Start of Packet - Use this button to synchronize to the beginning of the first packet in the captured data. Normally this is unnecessary unless you have set the Enable qualifier to "Ignore". Unlike Asynchronous signals, Synchronous signals do not have a specific bit rate, so DigiView will not automatically find the beginning of a packet when the qualifier is not used. Right-Click on the button to advance the decoder by one bit and Left-Click to backup by one bit. Click multiple times or hold the button down to repeat the action. The decoders "shift-bit" action is performed in a circular fashion and is limited to the number of bits required for a single packet. The numerical display to the right of the button tracks the bit position from the beginning of the available data.

Enable Signal Channels - This item is selected (checked) by default. Uncheck this item to completely disable the Signal Definition. It is recommended to disable any signals that use channels that are not connected to a physical device. When a capture takes place ("Run"), any channels that are assigned to disabled signals will be ignored instead of using valuable capture space.

Invert CLK/Data - These items are de-selected (unchecked) by default. Check these items to have the value of the associated channel "inverted" before being decoded. This setting will not affect any other signal definitions that may use the same channels.

Channel Selection - This is where you will associate a signal definition with the physical channels or connections to the outside world. Each signal definition type will have one or more channel selection groups and will allow one or more channels to be selected for each group. Each channel selection group will be identified on its left if more than one group is available for the signal type.

To select a channel, click on the " - " below the proper color (and channel number) that corresponds to the physical connection of the DigiView Cable (see: [Connecting the Data Lines](#)). Channels that are selected for this signal will replace the " - " with a blue "dot" as shown above. Channels that are already defined in other signal definitions will have a darker color around the selection area for the channel (as channels 0 through 6 do in the graphic above).

CLK - Select a channel to decode as a CLOCK to qualify the Data channel.

Data - Select a channel to decode as the DATA.

Enable - Select a channel to Qualify the CLOCK.

Reset Colors - This button will reset the colors for this signal so that they will match the currently selected color theme (see: [Color Themes](#)).

2.3.2 Triggers

You can define a TRIGGER condition. When the hardware detects this condition, it will 'TRIGGER' the logic analyzer. When the sample buffer fills (or you manually STOP it), the data is transferred to the PC. The software on the PC then displays the data to you.

The trigger point is centered on the screen and is always TIME 0. All data prior to the trigger is negative time and all data after the trigger is positive time. If you stop the analyzer before a trigger condition is detected, the approximate center of the collected sample buffer is considered the trigger and the end of the data is the point where the hardware sampling was manually stopped.

In this version, the triggers are specified in terms of SIGNALS. After assigning channels to signal names (see: [Signals](#)), you can configure the trigger condition based on the defined signals. Most engineers will find it easier to reference the condition as it relates to the circuit's function rather than remembering which channels of the analyzer were used to connect to specific signals in the circuit.

DigiView's new trigger configuration screen centers the user's focus on function; making it much easier to quickly analyze and modify a very complex trigger condition. The following graphic is an example of an advanced trigger condition for the DV3xxx series.

(see: [Trigger Configuration](#))

Example of an Advanced Trigger Configuration for DV3400:

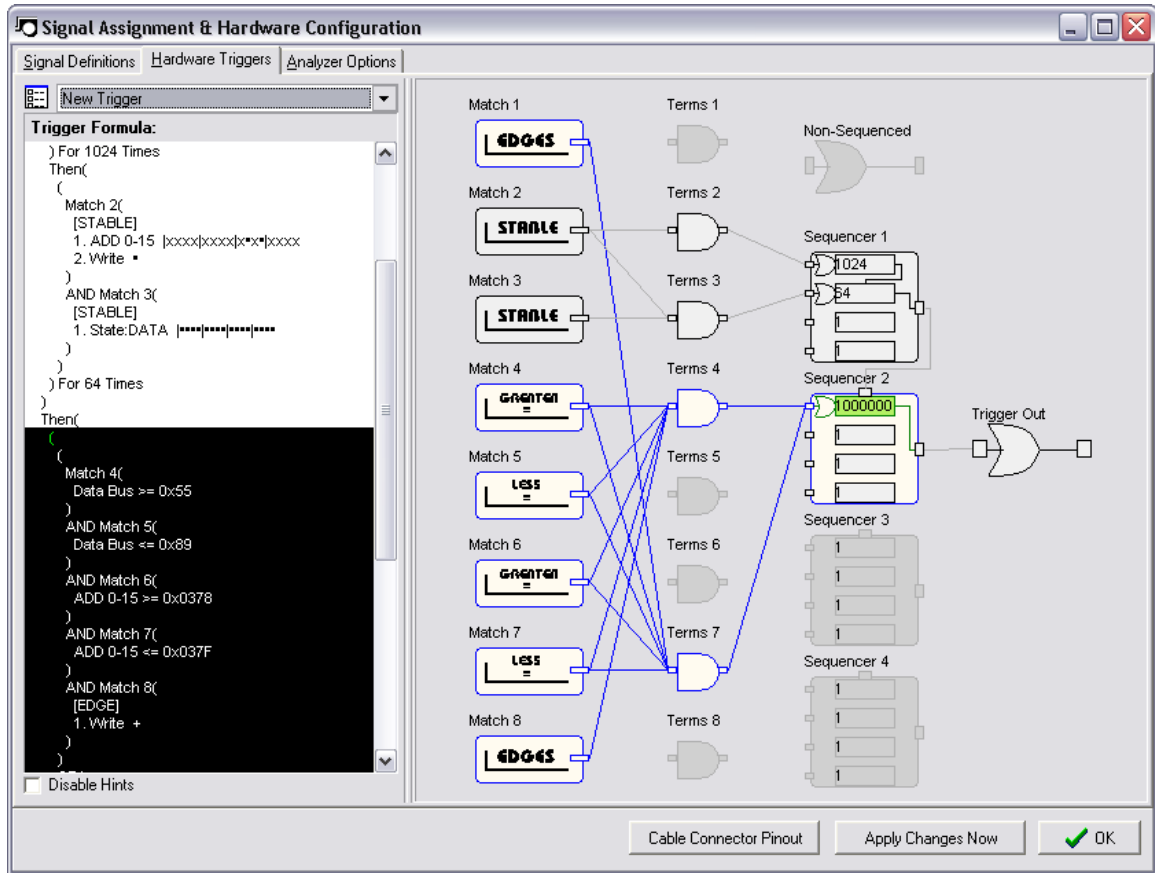

2.3.2.1 Trigger Configuration

The new Trigger Configuration Screen introduces a dual-mode (GUI and text), schematic-like approach to configuring the matches, sequencers and trigger output from a single window. A text window shows the 'formula' for the configuration while the 'schematic' shows the flow. These two sections update together to provide two distinct views of the configuration. Multiple trigger configurations can also be selected and created using the selection area in the upper left corner of this screen.

Trigger Configuration Selection

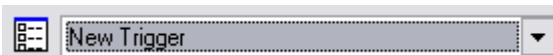

Multiple trigger configurations can be created and stored in the DigiView Data File. Use the selection box to quickly chose another trigger configuration. After making a selection, click the "apply" button on the bottom of the screen for the changes to take affect. To create, copy or rename a configuration, use the icon to the left of the selection box to open the [Trigger Selection Editor](#).

Trigger Formula (left portion of screen)

```
Trigger Formula:  
Trigger Out = (  
  (  
    (  
      Match 2(  
        [STABLE]  
        1. ADD 0-15 |xxxx|xxxx|x*x|xxxx  
        2. Write ■  
      )  
    )  
  ) For 1024 Times  
  Then(  
    (  
      Match 2(  
        [STABLE]  
        1. ADD 0-15 |xxxx|xxxx|x*x|xxxx  
        2. Write ■  
      )  
      AND Match 3(  
        [STABLE]  
        1. State:DATA |■■■■|■■■■|■■■■|■■■■  
      )  
    )  
  ) For 64 Times  
  )  
  Then(  
    (  
      Match 4(  
        Data Bus >= 0x55  
      )  
      AND Match 5(  
        Data Bus <= 0x89  
      )  
    )  
  )  
  )  
  )  
  )  
  )
```

The formula presents a summary of the complete configuration. Since this summary can be quite involved with a complex trigger condition, each section will "highlight" as items in the graphical section are selected or the mouse moves over them. The formula will automatically scroll to bring the highlighted section into view while working in the graphical area of the configuration. In the image above, the summary of "MATCH 2" is brought into view as Match 2 is selected (shown in blue below).

Schematic (right portion of screen)

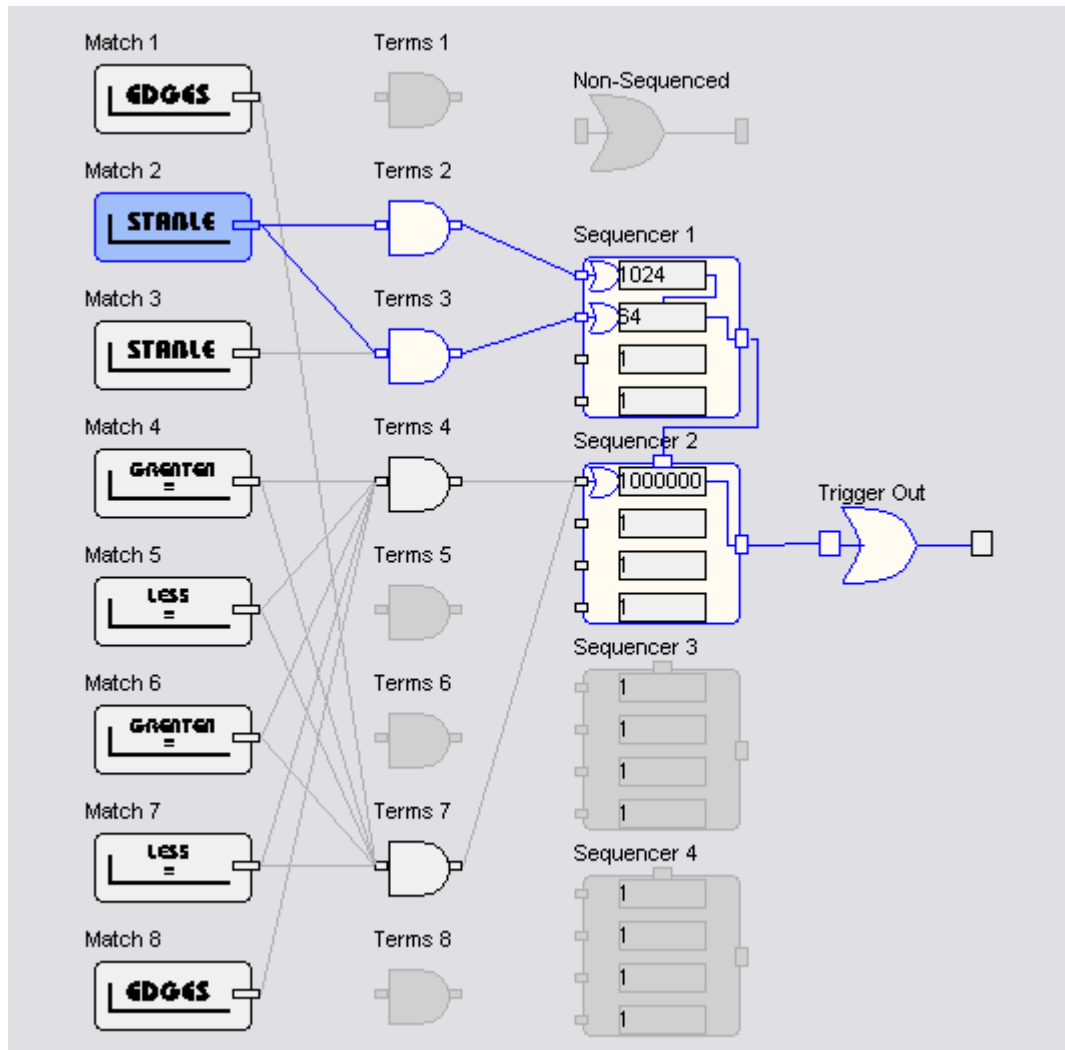

This area is where the actual configuration is accomplished.

Every trigger configuration starts with a match condition and ends with Trigger Out, so the work flow is designed from left to right, starting with the Match Types (see: [Match Types](#)).

When the very first Match type is selected and the match condition has been specified, the match will automatically be routed graphically to the Trigger Out. For the DV3xxx series, this means it will route to TERMS 1, then the NON-Sequenced option and then to Trigger Out. This automatic function is only performed if no other connections already exist. Once you have started making connections for your trigger configuration, the software will not try to "guess" your intentions. Since this would hinder your work and cause aggravation, the software allows you to manually connect or disconnect if the action is valid. Only the obvious connect and disconnects will be performed automatically.

NOTE: The graphical connections in the trigger configuration directly correspond to the physical circuit connections in the hardware, making this screen an overview of the resulting logic in the analyzer's hardware.

See the Following Sections:

[Match Types](#)
[Sequencer](#)

2.3.2.1.1 Match Types

The DigiView trigger configuration supports multiple types of Match conditions. The available match types depend on your model of analyzer. Details of each match type can be found using the links below.

Model DV1-100 has 2 standard match types; Pattern and Edges.
Series DV3xxx have a total of 8 configurable match circuits and each can be set to one of 9 different match types.

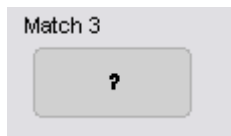

Setting the Match Type - A non-configured or "cleared" match will be identified by a "?" as seen above. To set the match type, simply click on the cleared match and select the type from the menu that appears.

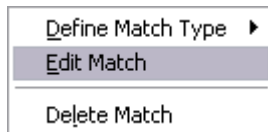

Editing the Match Condition - When selecting or changing the match type, the editor for the match condition will automatically appear. To edit the condition later, simply click on the match or right-click on the match and choose "Edit" from the menu that appears.

Available Match Types:

[Pattern](#)
[Edges](#)
[Stable](#)
[Equal](#)
[Not Equal](#)
[Greater Than](#)
[Greater Than or Equal](#)
[Less Than](#)
[Less Than or Equal](#)

(See: [Trigger Configuration](#), [DV1-100 Triggers](#))

2.3.2.1.1.1 Pattern Match

The level trigger is a pattern match detector. You can configure it to match any combination of 0,1 or don't cares across all 18 (or 36) channels. The Pattern Match Editor is displayed below

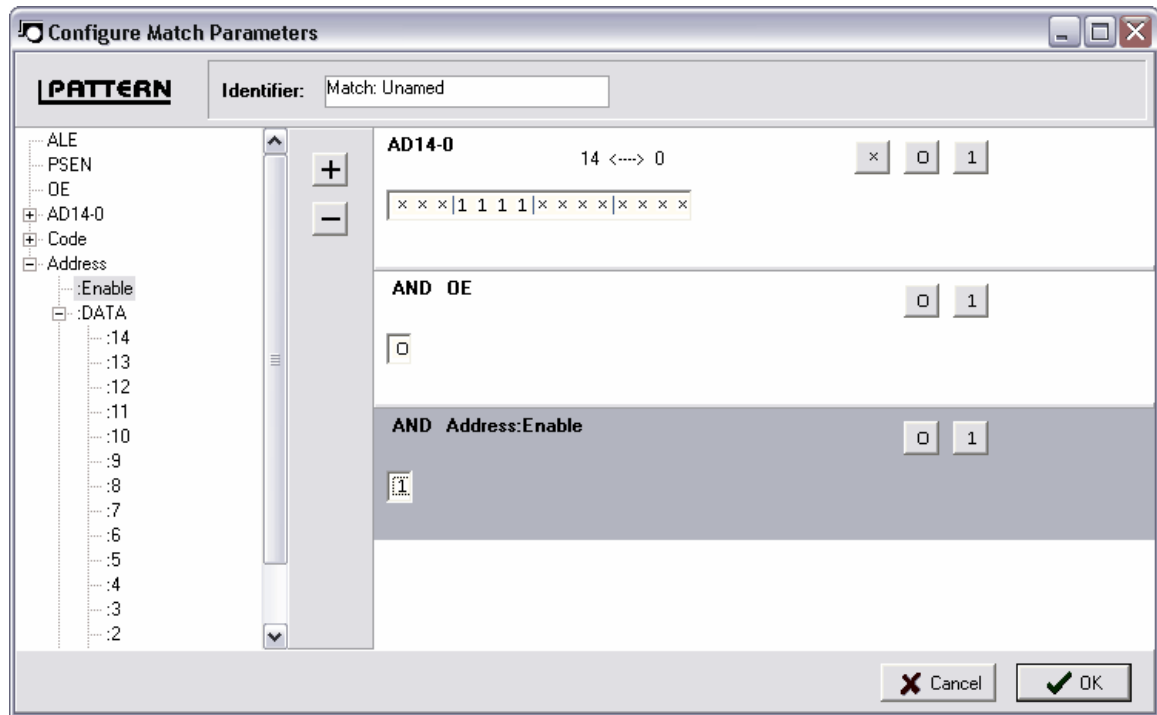

ADD a Signal - Highlight a defined signal from the left portion of the window and click the "+" button to add it to the Pattern Match. You can also just "Double-Click" the defined signal to automatically add it. NOTE: High Level signal definitions (such as State, I2C, or etc) cannot be added directly as a complete signal. However, the individual portions of the signal (such as Enable above) can be added in the same manner. To see the sub-portions of a signal, click the "expand" button in the left column next to the signal's name, then add the sub portions in the same manner as any other signal.

For instance, if you have defined a State signal like the one above (Address) and you only want to add the Enable signal to the pattern match, then expand it and double-click on Enable.

Delete a Signal - Highlight a signal in the right portion of the window (or mouse-over its bit selections) and click the "-" button to delete it from the Pattern Match.

Changing Bit Pattern - Each bit of the signal can be toggled between the 3 states of '0', '1' and 'x' (don't care) by simply clicking on the bit position in the pattern edit area. To set all bits for a signal to one of these 3 values, use the X, 0 and 1 buttons to the upper-right of the pattern edit area.

Identifier - Change the identifier to something meaningful for the match condition if you do not want the default "Match #" to be displayed in the formula and the graphical configuration area of the trigger screen.

2.3.2.1.1.2 Edge Match

The edge trigger circuit is a 36 (or 72) input OR of rising edge and falling edge detectors. You can specify a trigger on rising, falling or transition on any combination of channels (rising edge of ALE or falling edge of OE or falling edge of WT or transition on clock...). All '-' entries for a channel means "don't care". The Edges Match Editor is displayed below

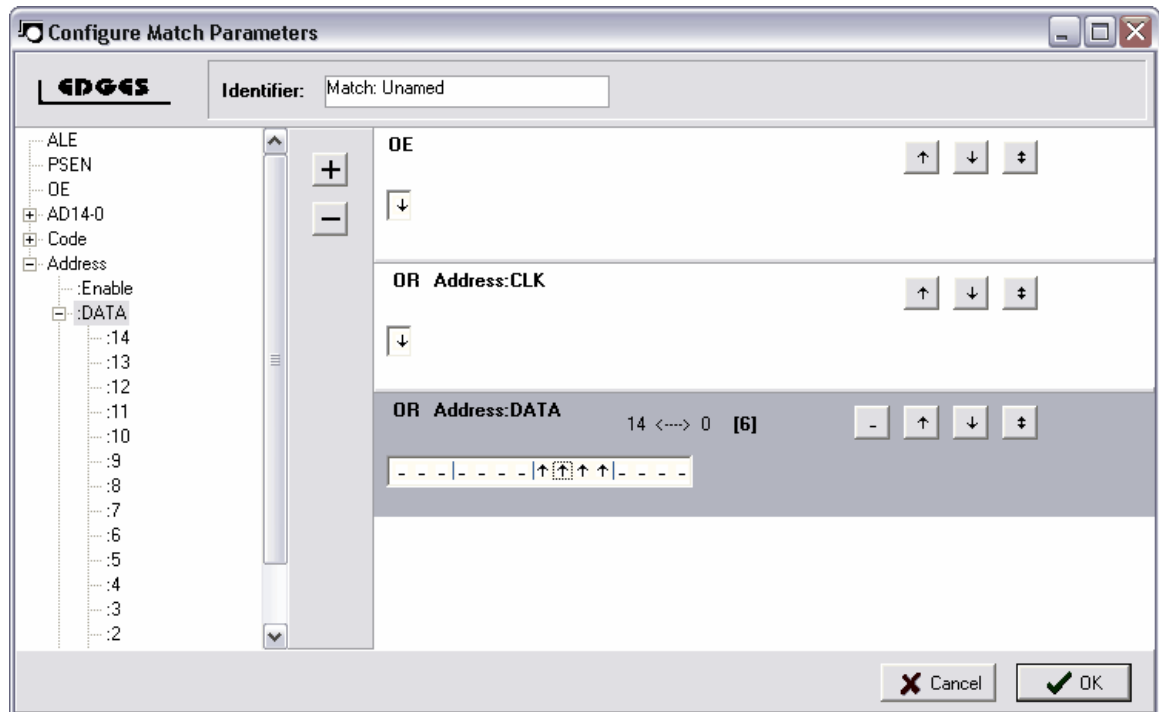

ADD a Signal - Highlight a defined signal from the left portion of the window and click the "+" button to add it to the Edges Match. You can also just "Double-Click" the defined signal to automatically add it. NOTE: High Level signal definitions (such as State, I2C, or etc) cannot be added directly as a complete signal. However, the individual portions of the signal (such as :CLK above) can be added in the same manner. To see the sub-portions of a signal, click the "expand" button in the left column next to the signal's name, then add the sub portions in the same manner as any other signal.

For instance, if you have defined a State signal like the one above (Address) and you only want to add the :CLK signal to the Edges match, then expand it and double-click on Enable.

Delete a Signal - Highlight a signal in the right portion of the window (or mouse-over its bit selections) and click the "-" button to delete it from the Edges Match.

Changing Bit Pattern - Each bit of the signal can be toggled between the 4 states of '-' (don't care), 'rising', 'falling' and 'either' by simply clicking on the bit position in the Edges edit area. To set all bits for a signal to one of these 4 values, use the buttons to the upper-right of the Edges edit area.

Identifier - Change the identifier to something meaningful for the match condition if you do not want the default "Match #" to be displayed in the formula and the graphical configuration area of

the trigger screen.

2.3.2.1.1.3 Stable Match

The Stable Match type is only available on DigiView DV3xxx series.

All '-' entries for a channel means "don't care". The Stable Match Editor is displayed below.

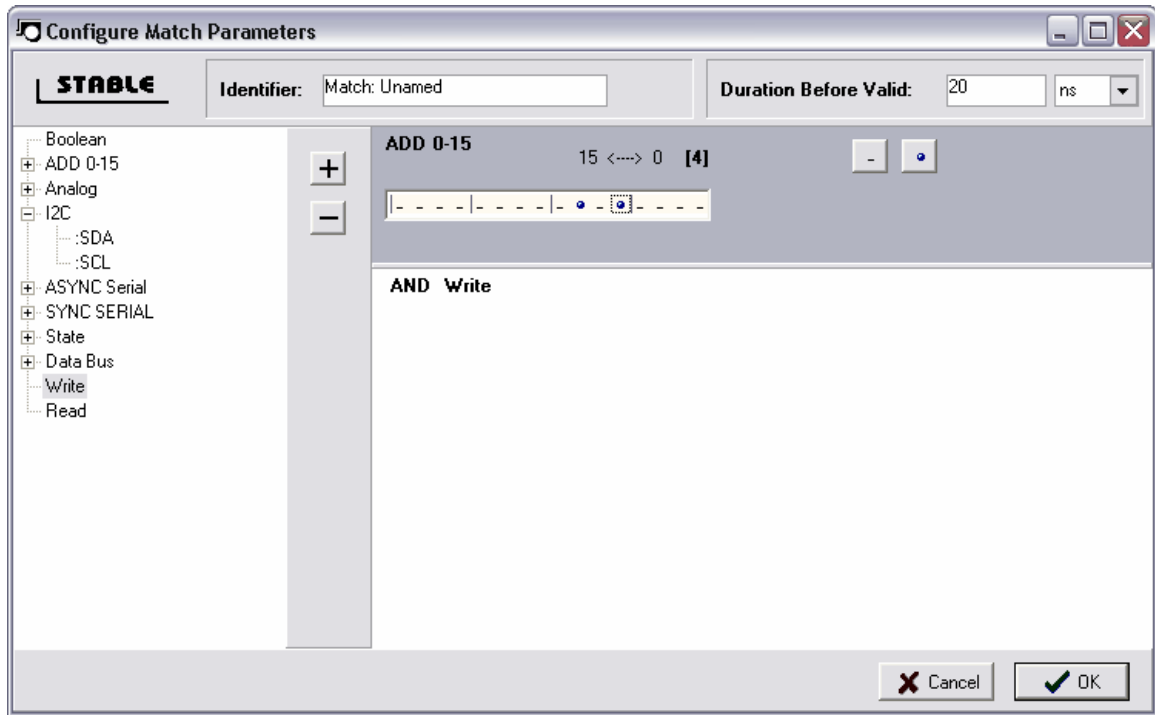

ADD a Signal - Highlight a defined signal from the left portion of the window and click the "+" button to add it to the Stable Match. You can also just "Double-Click" the defined signal to automatically add it. NOTE: High Level signal definitions (such as State, I2C, or etc) cannot be added directly as a complete signal. However, the individual portions of the signal (such as :SCL above) can be added in the same manner. To see the sub-portions of a signal, click the "expand" button in the left column next to the signal's name, then add the sub portions in the same manner as any other signal.

For instance, if you have defined an I2C signal and you only want to add the clock (:SCL) signal to the Stable match, then expand it and double-click on :SCL. It would then appear on the right portion of the editor as "AND I2C:SCL" like the WRITE signal above.

Delete a Signal - Highlight a signal in the right portion of the window (or mouse-over its bit selections) and click the "-" button to delete it from the Stable Match.

Selecting Stable bits - Each bit of the signal can be toggled between the 2 states of '-' (don't care) and 'STABLE' by simply clicking on the bit position in the Stable edit area. To set all bits for a signal to one of these 2 values, use the buttons to the upper-right of the Stable edit area. Boolean signals, if added, do not offer a choice and should be removed when they are no longer needed as part of the Stable match.

Duration - Enter the stability duration by selecting the units then typing the value. The Maximum Duration period for Model DV3400 is 5 ms. The Trigger condition will not be considered as "True" until the selected signals (and bits) have been stable for the indicated duration period.

Identifier - Change the identifier to something meaningful for the match condition if you do not want the default "Match #" to be displayed in the formula and the graphical configuration area of the trigger screen.

2.3.2.1.1.4 Equal Match

The Equal Match type is only available on DigiView DV3xxx series.

The Equal Match Editor:

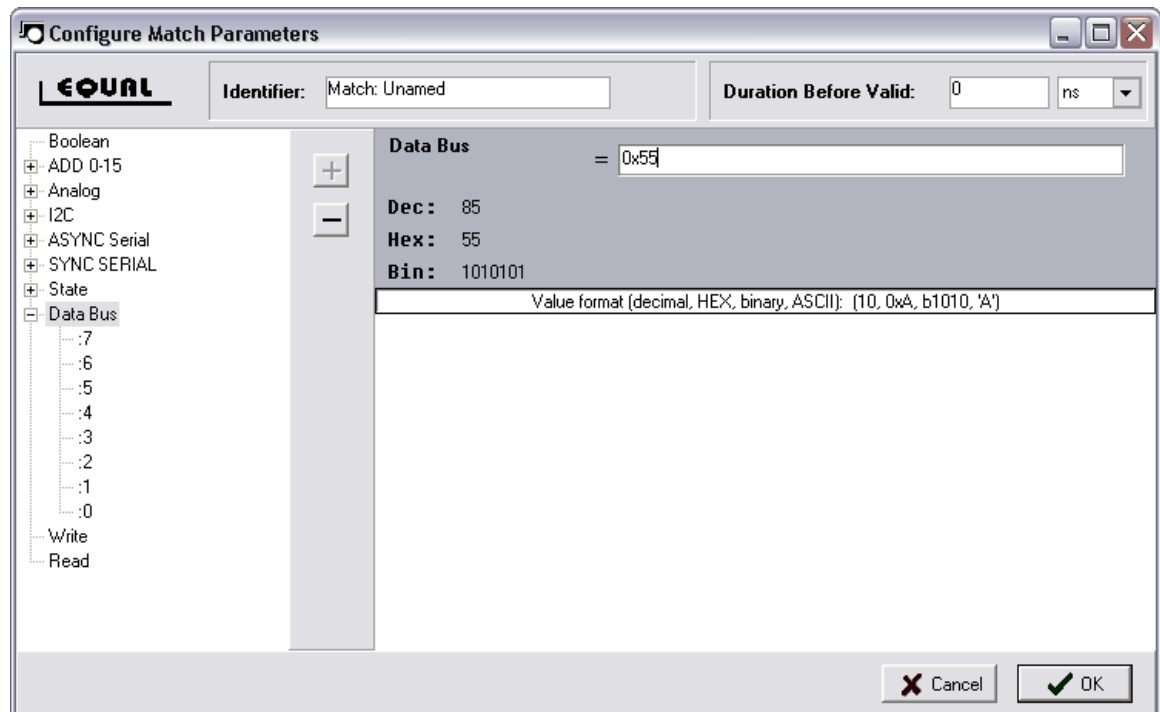

ADD a Signal - Highlight a defined signal from the left portion of the window and click the "+" button to add it as the Equal Match. You can also just "Double-Click" the defined signal to automatically add it. NOTE: High Level signal definitions (such as State, I2C, or etc) cannot be added directly as a complete signal. However, the individual portions of the signal (such as the DATA portion of a State Signal) can be added in the same manner. To see the sub-portions of a signal, click the "expand" button in the left column next to the signal's name, then add the sub portion in the same manner as any other signal.

For instance, if you have defined an State signal and you want to add the Data portion of the signal to the Equal match, then expand it and double-click on :DATA. It would then appear on the right portion of the editor.

The Equal Match type only accepts one signal at a time. After a signal has been added, the "+" (ADD) button will be disabled (as shown above) until the current signal is removed.

Delete a Signal - Highlight a signal in the right portion of the window (or mouse-over its bit selections) and click the "-" button to delete it from the Equal Match.

Match Value Format - The value for the Equal Match type can be entered in Decimal, HEX, Binary or ASCII format. The value will be limited to the maximum value allowed for the selected signal, which will depend on the number of bit positions assigned to the signal. The formats for entering each value type is described below.

Decimal: Enter any valid decimal value. An Invalid value will be cleared to 0 or assumed to be HEX.

HEX: Start the value with an "x" or a "0x". If too many digits are entered, the most significant nibble (leftmost) will be discarded. Any non-HEX digit will be ignored.

Binary: Enter "b" followed by "1's" and "0's". If too many digits are typed, the MSb (leftmost bit) will be discarded. Any numerical value larger than a "1" or non-numerical character will be considered a "1".

ASCII: Start the value with a single or double quote.

Duration - Enter the match duration by selecting the units then typing the value. The Maximum Duration period for Model DV3400 is 5 ms. The Trigger condition will not be considered as "True" until the entered value for the selected signal has been valid for the indicated duration period.

Identifier - Change the identifier to something meaningful for the match condition if you do not want the default "Match #" to be displayed in the formula and the graphical configuration area of the trigger screen.

2.3.2.1.1.5 Not Equal Match

The NOT Equal Match type is only available on DigiView DV3xxx series.

The NOT Equal Match Editor:

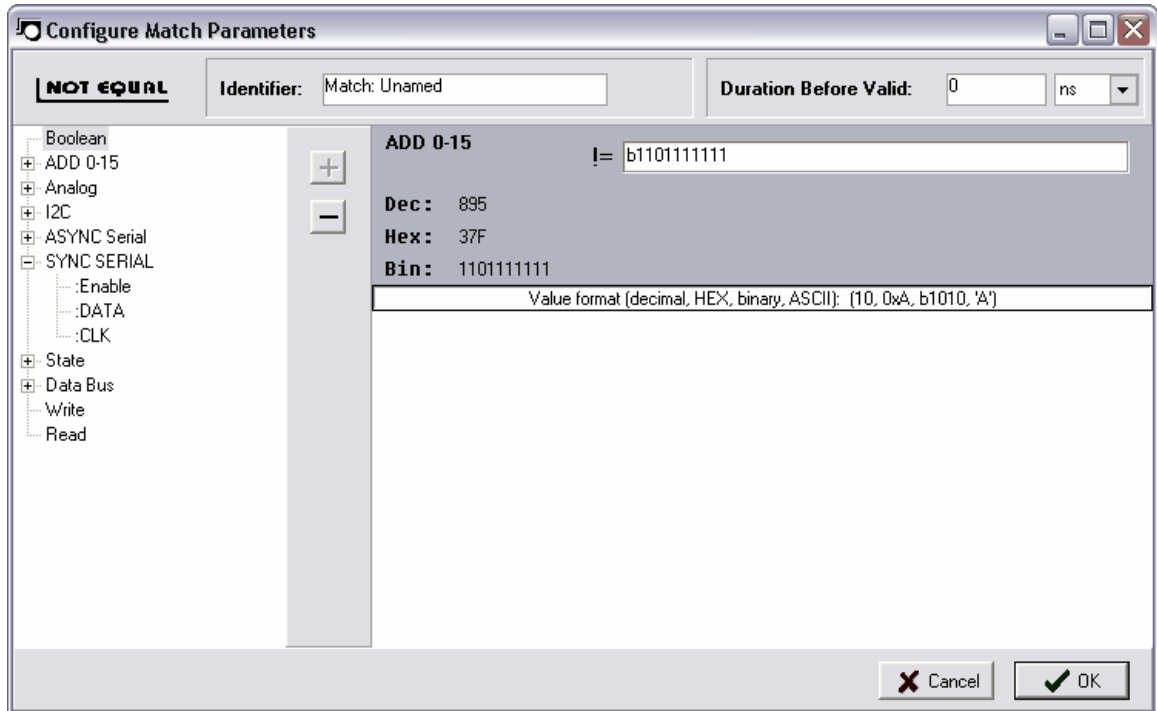

ADD a Signal - Highlight a defined signal from the left portion of the window and click the "+" button to add it as the NOT Equal Match. You can also just "Double-Click" the defined signal to automatically add it. NOTE: High Level signal definitions (such as State, I2C, or etc) cannot be added directly as a complete signal. However, the individual portions of the signal (such as the DATA portion of a State Signal) can be added in the same manner. To see the sub-portions of a signal, click the "expand" button in the left column next to the signal's name, then add the sub portion in the same manner as any other signal.

For instance, if you have defined a Synchronous Serial signal (i.e. SPI) and you want to add the :Enable portion of the signal to the NOT Equal match, then expand it and double-click on :Enable. It would then appear on the right portion of the editor.

The NOT Equal Match type only accepts one signal at a time. After a signal has been added, the "+" (ADD) button will be disabled (as shown above) until the current signal is removed.

Delete a Signal - Highlight a signal in the right portion of the window (or mouse-over its bit selections) and click the "-" button to delete it from the NOT Equal Match.

Match Value Format - The value for the Not Equal Match type can be entered in Decimal, HEX, Binary or ASCII format. The value will be limited to the maximum value allowed for the selected

signal, which will depend on the number of bit positions assigned to the signal. The formats for entering each value type is described below.

Decimal: Enter any valid decimal value. An Invalid value will be cleared to 0 or assumed to be HEX.

HEX: Start the value with an "x" or a "0x". If too many digits are entered, the most significant nibble (leftmost) will be discarded. Any non-HEX digit will be ignored.

Binary: Enter "b" followed by "1's" and "0's". If too many digits are typed, the MSb (leftmost bit) will be discarded. Any numerical value larger than a "1" or non-numerical character will be considered a "1".

ASCII: Start the value with a single or double quote.

Duration - Enter the match duration by selecting the units then typing the value. The Maximum Duration period for Model DV3400 is 5 ms. The Trigger condition will not be considered as "True" until the entered value for the selected signal has been valid for the indicated duration period.

Identifier - Change the identifier to something meaningful for the match condition if you do not want the default "Match #" to be displayed in the formula and the graphical configuration area of the trigger screen.

2.3.2.1.1.6 Greater Than Match

The Greater Than Match type is only available on DigiView DV3xxx series.

The Greater Than Match Editor:

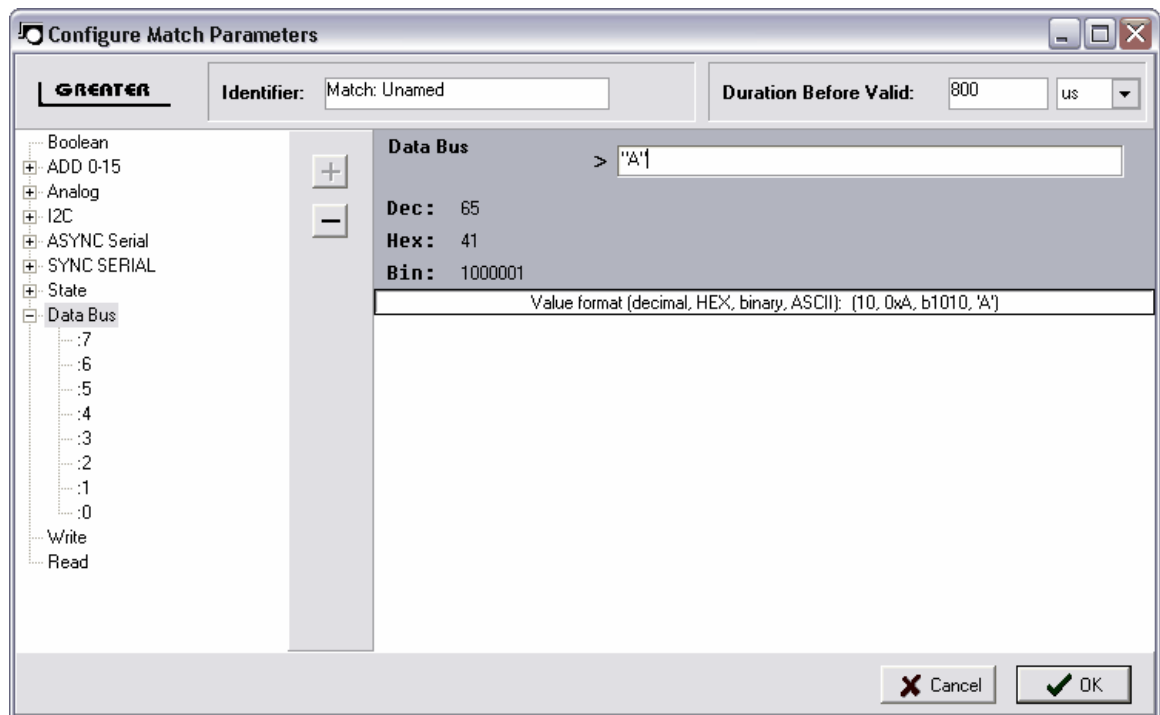

ADD a Signal - Highlight a defined signal from the left portion of the window and click the "+" button to add it as the Greater Than Match. You can also just "Double-Click" the defined signal to automatically add it. NOTE: High Level signal definitions (such as State, I2C, or etc) cannot be added directly as a complete signal. However, the individual portions of the signal (such as the DATA portion of a State Signal) can be added in the same manner. To see the sub-portions of a signal, click the "expand" button in the left column next to the signal's name, then add the sub portion in the same manner as any other signal.

For instance, if you have defined a Synchronous Serial signal (i.e. SPI) and you want to add the :Enable portion of the signal to the Greater Than match, then expand it and double-click on :Enable. It would then appear on the right portion of the editor.

The Greater Than Match type only accepts one signal at a time. After a signal has been added, the "+" (ADD) button will be disabled (as shown above) until the current signal is removed.

Delete a Signal - Highlight a signal in the right portion of the window (or mouse-over its bit selections) and click the "-" button to delete it from the Greater Than Match.

Match Value Format - The value for the Greater Than Match type can be entered in Decimal, HEX, Binary or ASCII format. The value will be limited to the maximum value allowed for the selected signal, which will depend on the number of bit positions assigned to the signal. The formats for entering each value type is described below.

Decimal: Enter any valid decimal value. An Invalid value will be cleared to 0 or assumed to be HEX.

HEX: Start the value with an "x" or a "0x". If too many digits are entered, the most significant nibble (leftmost) will be discarded. Any non-HEX digit will be ignored.

Binary: Enter "b" followed by "1's" and "0's". If too many digits are typed, the MSb (leftmost bit) will be discarded. Any numerical value larger than a "1" or non-numerical character will be considered a "1".

ASCII: Start the value with a single or double quote.

Duration - Enter the match duration by selecting the units then typing the value. The Maximum Duration period for Model DV3400 is 5 ms. The Trigger condition will not be considered as "True" until the entered value for the selected signal has been valid for the indicated duration period.

Identifier - Change the identifier to something meaningful for the match condition if you do not want the default "Match #" to be displayed in the formula and the graphical configuration area of the trigger screen.

2.3.2.1.1.7 Greater Than or Equal Match

The Greater Than or Equal Match type is only available on DigiView DV3xxx series.

The Greater Than or Equal Match Editor:

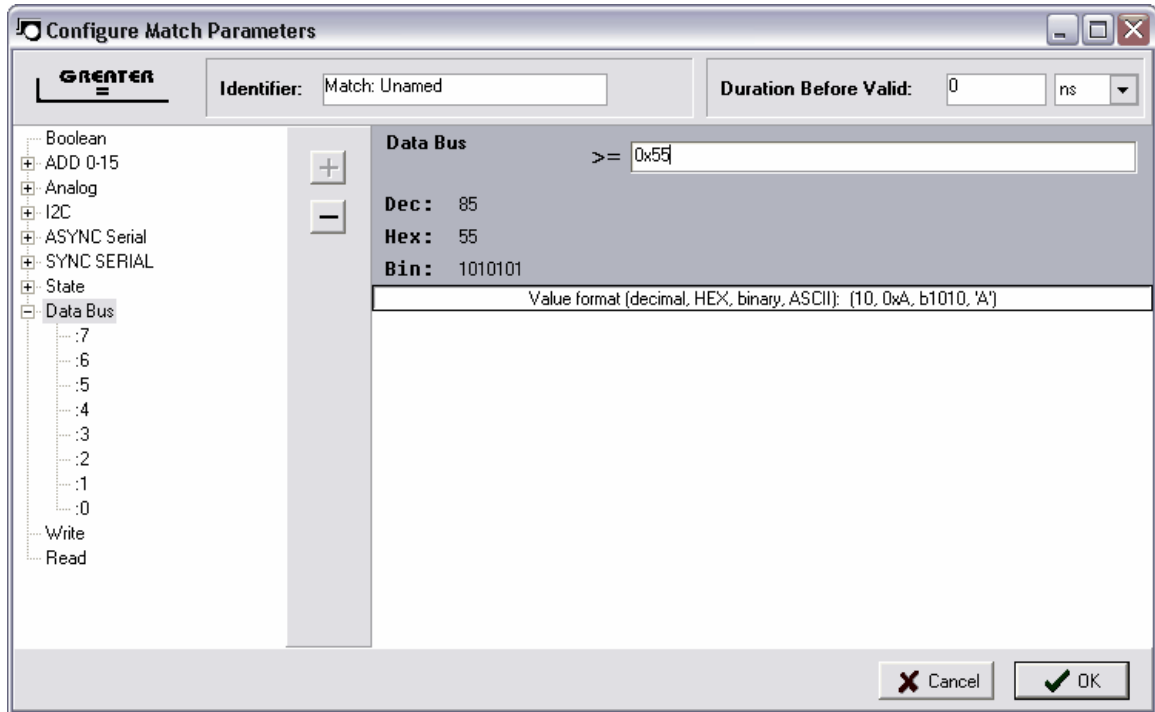

ADD a Signal - Highlight a defined signal from the left portion of the window and click the "+" button to add it as the Greater Than or Equal Match. You can also just "Double-Click" the defined signal to automatically add it. NOTE: High Level signal definitions (such as State, I2C, or etc) cannot be added directly as a complete signal. However, the individual portions of the signal (such as the DATA portion of a State Signal) can be added in the same manner. To see the sub-portions of a signal, click the "expand" button in the left column next to the signal's name, then add the sub portion in the same manner as any other signal.

For instance, if you have defined a Synchronous Serial signal (i.e. SPI) and you want to add the :Enable portion of the signal to the Greater Than match, then expand it and double-click on :Enable. It would then appear on the right portion of the editor.

The Greater Than or Equal Match type only accepts one signal at a time. After a signal has been added, the "+" (ADD) button will be disabled (as shown above) until the current signal is removed.

Delete a Signal - Highlight a signal in the right portion of the window (or mouse-over its bit selections) and click the "-" button to delete it from the Greater Than or Equal Match.

Match Value Format - The value for the Greater Than or Equal Match type can be entered in Decimal, HEX, Binary or ASCII format. The value will be limited to the maximum value allowed for the selected signal, which will depend on the number of bit positions assigned to the signal. The

formats for entering each value type is described below.

Decimal: Enter any valid decimal value. An Invalid value will be cleared to 0 or assumed to be HEX.

HEX: Start the value with an "x" or a "0x". If too many digits are entered, the most significant nibble (leftmost) will be discarded. Any non-HEX digit will be ignored.

Binary: Enter "b" followed by "1's" and "0's". If too many digits are typed, the MSb (leftmost bit) will be discarded. Any numerical value larger than a "1" or non-numerical character will be considered a "1".

ASCII: Start the value with a single or double quote.

Duration - Enter the match duration by selecting the units then typing the value. The Maximum Duration period for Model DV3400 is 5 ms. The Trigger condition will not be considered as "True" until the entered value for the selected signal has been valid for the indicated duration period.

Identifier - Change the identifier to something meaningful for the match condition if you do not want the default "Match #" to be displayed in the formula and the graphical configuration area of the trigger screen.

2.3.2.1.1.8 Less Than Match

The Less Than Match type is only available on DigiView DV3xxx series.

The Less Than Match Editor:

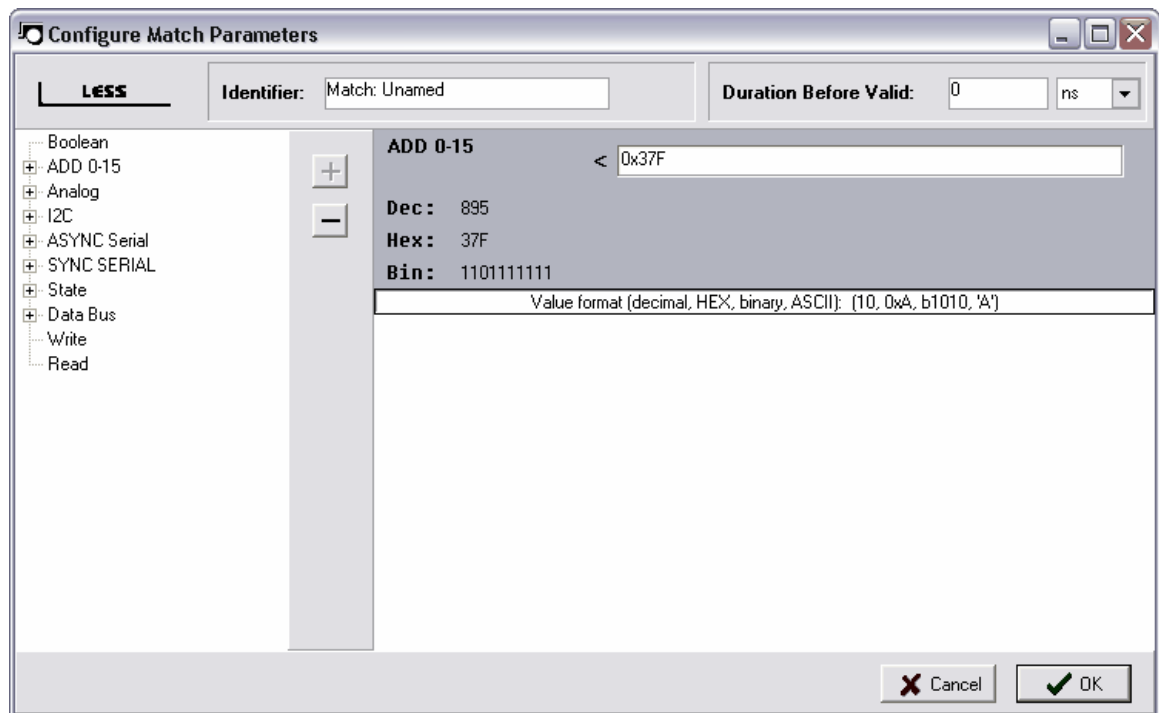

ADD a Signal - Highlight a defined signal from the left portion of the window and click the "+"

button to add it as the Less Than Match. You can also just "Double-Click" the defined signal to automatically add it. NOTE: High Level signal definitions (such as State, I2C, or etc) cannot be added directly as a complete signal. However, the individual portions of the signal (such as the DATA portion of a State Signal) can be added in the same manner. To see the sub-portions of a signal, click the "expand" button in the left column next to the signal's name, then add the sub portion in the same manner as any other signal.

For instance, if you have defined a Synchronous Serial signal (i.e. SPI) and you want to add the :Enable portion of the signal to the Less Than match, then expand it and double-click on :Enable. It would then appear on the right portion of the editor.

The Less Than Match type only accepts one signal at a time. After a signal has been added, the "+" (ADD) button will be disabled (as shown above) until the current signal is removed.

Delete a Signal - Highlight a signal in the right portion of the window (or mouse-over its bit selections) and click the "-" button to delete it from the Less Than Match.

Match Value Format - The value for the Less Than Match type can be entered in Decimal, HEX, Binary or ASCII format. The value will be limited to the maximum value allowed for the selected signal, which will depend on the number of bit positions assigned to the signal. The formats for entering each value type is described below.

Decimal: Enter any valid decimal value. An Invalid value will be cleared to 0 or assumed to be HEX.

HEX: Start the value with an "x" or a "0x". If too many digits are entered, the most significant nibble (leftmost) will be discarded. Any non-HEX digit will be ignored.

Binary: Enter "b" followed by "1's" and "0's". If too many digits are typed, the MSb (leftmost bit) will be discarded. Any numerical value larger than a "1" or non-numerical character will be considered a "1".

ASCII: Start the value with a single or double quote.

Duration - Enter the match duration by selecting the units then typing the value. The Maximum Duration period for Model DV3400 is 5 ms. The Trigger condition will not be considered as "True" until the entered value for the selected signal has been valid for the indicated duration period.

Identifier - Change the identifier to something meaningful for the match condition if you do not want the default "Match #" to be displayed in the formula and the graphical configuration area of the trigger screen.

2.3.2.1.1.9 Less Than or Equal Match

The Less Than or Equal Match type is only available on DigiView DV3xxx series.

The Less Than or Equal Match Editor:

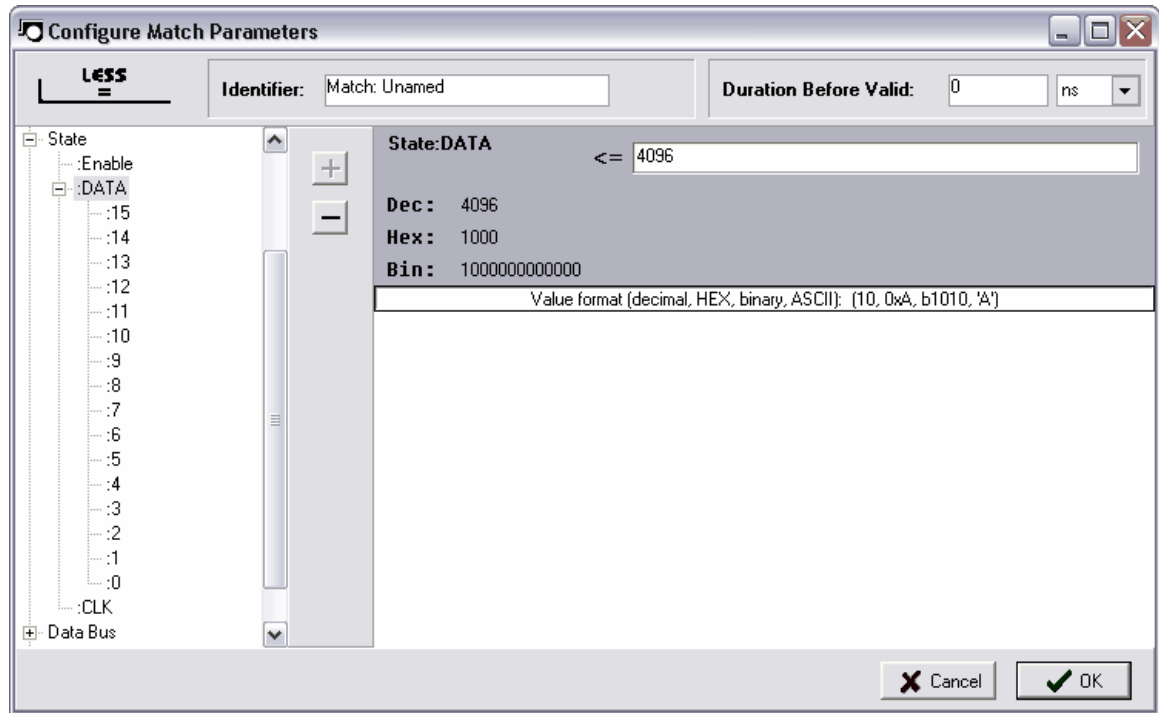

ADD a Signal - Highlight a defined signal from the left portion of the window and click the "+" button to add it as the Less Than or Equal Match. You can also just "Double-Click" the defined signal to automatically add it. NOTE: High Level signal definitions (such as State, I2C, or etc) cannot be added directly as a complete signal. However, the individual portions of the signal (such as the DATA portion of a State Signal) can be added in the same manner. To see the sub-portions of a signal, click the "expand" button in the left column next to the signal's name, then add the sub portion in the same manner as any other signal.

For instance, if you have defined a Synchronous Serial signal (i.e. SPI) and you want to add the :Enable portion of the signal to the Greater Than match, then expand it and double-click on :Enable. It would then appear on the right portion of the editor.

The Less Than or Equal Match type only accepts one signal at a time. After a signal has been added, the "+" (ADD) button will be disabled (as shown above) until the current signal is removed.

Delete a Signal - Highlight a signal in the right portion of the window (or mouse-over its bit selections) and click the "-" button to delete it from the Less Than or Equal Match.

Match Value Format - The value for the Less Than or Equal Match type can be entered in Decimal, HEX, Binary or ASCII format. The value will be limited to the maximum value allowed for the selected signal, which will depend on the number of bit positions assigned to the signal. The formats for entering each value type is described below.

Decimal: Enter any valid decimal value. An Invalid value will be cleared to 0 or assumed to be HEX.

HEX: Start the value with an "x" or a "0x". If too many digits are entered, the most significant nibble (leftmost) will be discarded. Any non-HEX digit will be ignored.

Binary: Enter "b" followed by "1's" and "0's". If too many digits are typed, the MSb (leftmost bit) will be discarded. Any numerical value larger than a "1" or non-numerical character will be considered a "1".

ASCII: Start the value with a single or double quote.

Duration - Enter the match duration by selecting the units then typing the value. The Maximum Duration period for Model DV3400 is 5 ms. The Trigger condition will not be considered as "True" until the entered value for the selected signal has been valid for the indicated duration period.

Identifier - Change the identifier to something meaningful for the match condition if you do not want the default "Match #" to be displayed in the formula and the graphical configuration area of the trigger screen.

2.3.2.1.2 Sequencer

The trigger circuit of the DV3xxx series includes 4 cascadable, 4 stage sequencers. These can be chained in any combination to produce longer sequences (1 @ 16 stages, 2 @ 8 stages...) Each stage includes a 20 bit pass counter.

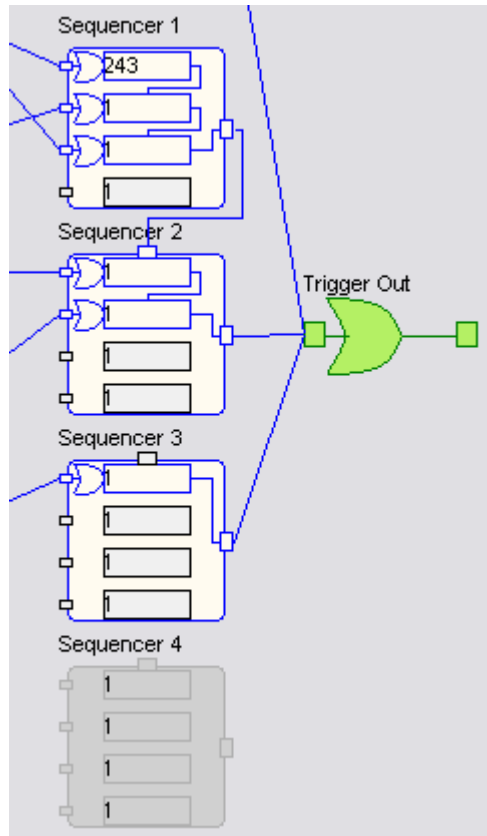

Setting the Counter

Double-Click in the counter to edit its value. When finished editing, either use the "Enter" or "Tab" key to assign the new value to the configuration. Anytime the configuration changes, use the "APPLY" button to activate the new settings.

NOTE: "0" is an invalid value, so the counter editor will enforce a minimum count of "1".

2.3.2.1.3 Trigger Selection Editor

From this window, trigger configurations can be created, deleted, renamed and copied.

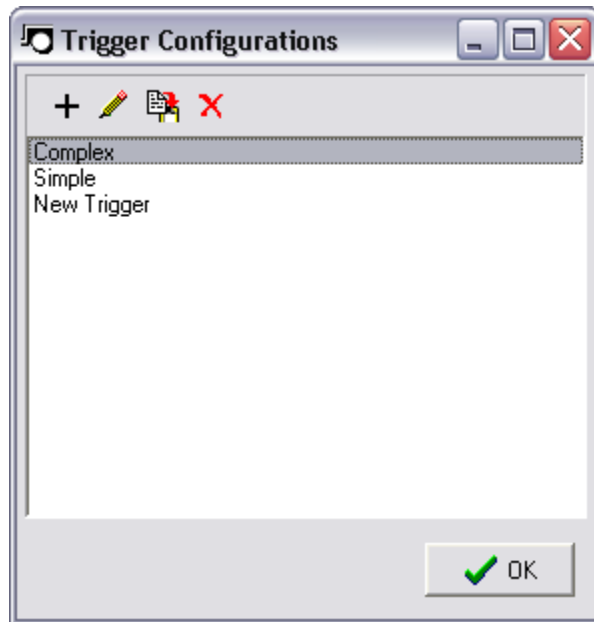

New Configuration

- Select the "+" button to create and add a new configuration.

Rename Configuration

- Select the "pencil" button to edit the name of the configuration.

Copy Configuration

- Highlight an existing configuration and select the "copy" button to create a new configuration with identical properties. This is useful if you need a slightly modified version of a complex configuration. Using the copy button will help you avoid re-configuring from scratch.

Delete Configuration

- Use the "delete" button to dispose of a configuration. NOTE: all deletions are final.

2.3.2.2 DV1-100 Trigger Overview

There are actually two complete trigger circuits in the DV1-100; Pattern (or level) and Edges. Either of these can be used to specify a trigger or they can be combined (by connecting both to "TERMS 1") to create a qualified trigger.

When you combine the two trigger circuits, you will get a trigger ONLY if the EDGE detection trigger AND the LEVEL detectors match at the same time. In other words, we detect the specified edge(s) while the level pattern matches.

If you deselect everything (no edges or levels specified) or disconnect both trigger circuits, then

the trigger is disabled.

(see: Trigger Configuration:[Match Types](#))

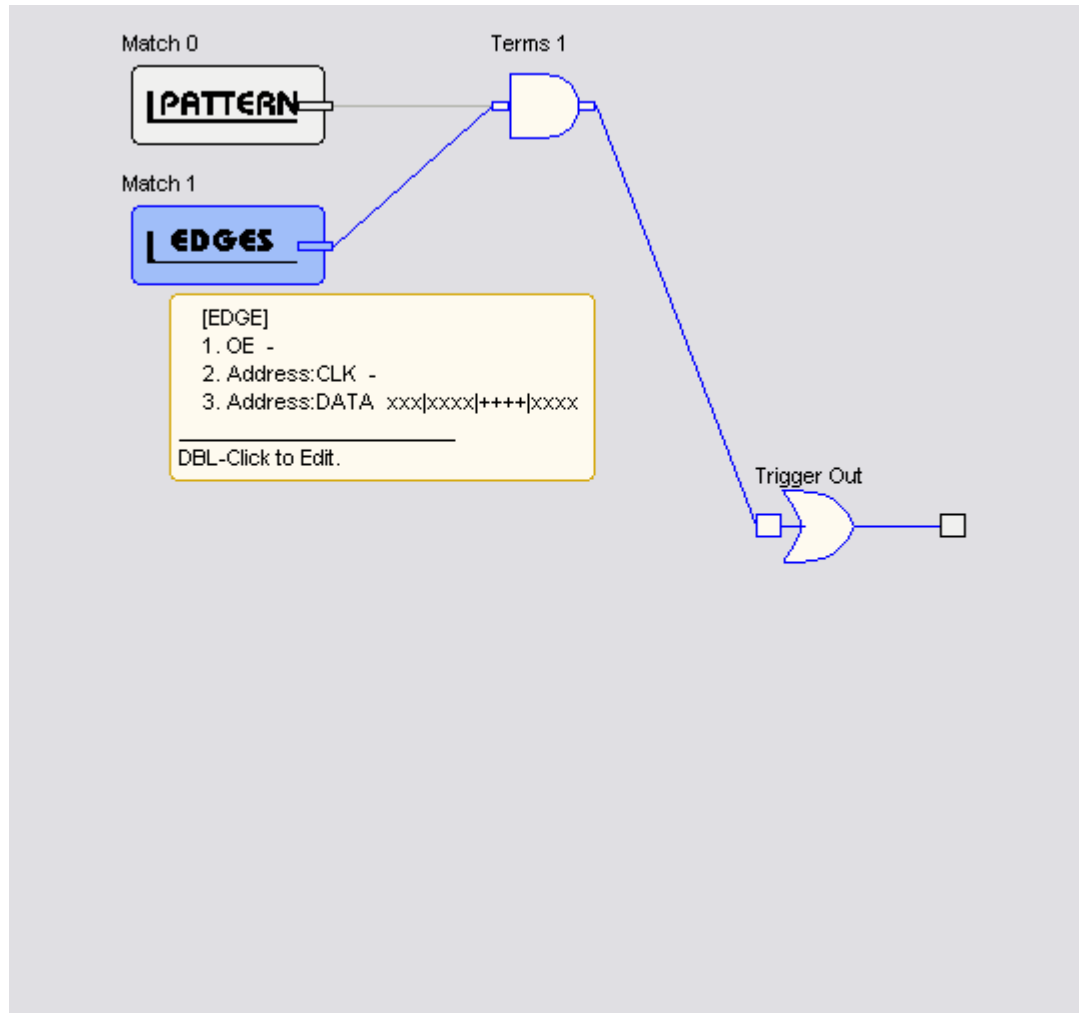

2.4 Analyzer Options

Each model of DigiView has a different set of options that can be adjusted directly from the software. These options are shown summarized below.

Model DV1-100 Hardware Options

Auto Prefill - Enable this option to use up to 50% of the buffer for pre-trigger capture data. Disable if pre-trigger capture is not desired.

Model DV3100 Hardware Options

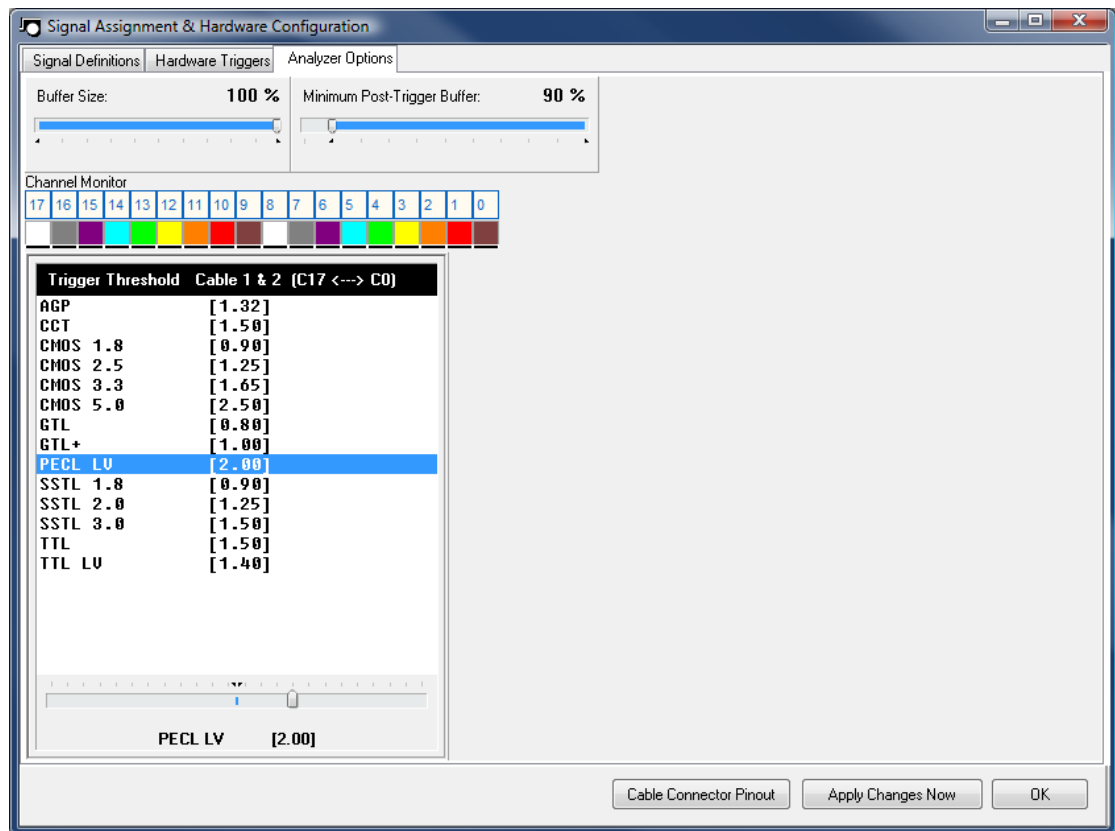

Buffer Size - Adjust the amount of capture buffer (1% - 100%). When operating in "Continuous Run Mode", you may want to reduce the buffer size to a lower setting to achieve faster performance.

Minimum Post-Trigger Buffer - Adjust the amount of buffer to reserve for data captured after the trigger event.

Channel Monitor - This area displays the channel / color relationship and each channels relative activity.

Trigger Threshold - Select the trigger threshold for the group of 18 Channels (9 channels per cable). The selection can be made by highlighting one of the pre-defined values or use the slider beneath these values to select a custom value. The valid range for the threshold on model DV3100 is 0.5V to 2.8V.

Model DV3400 Hardware Options

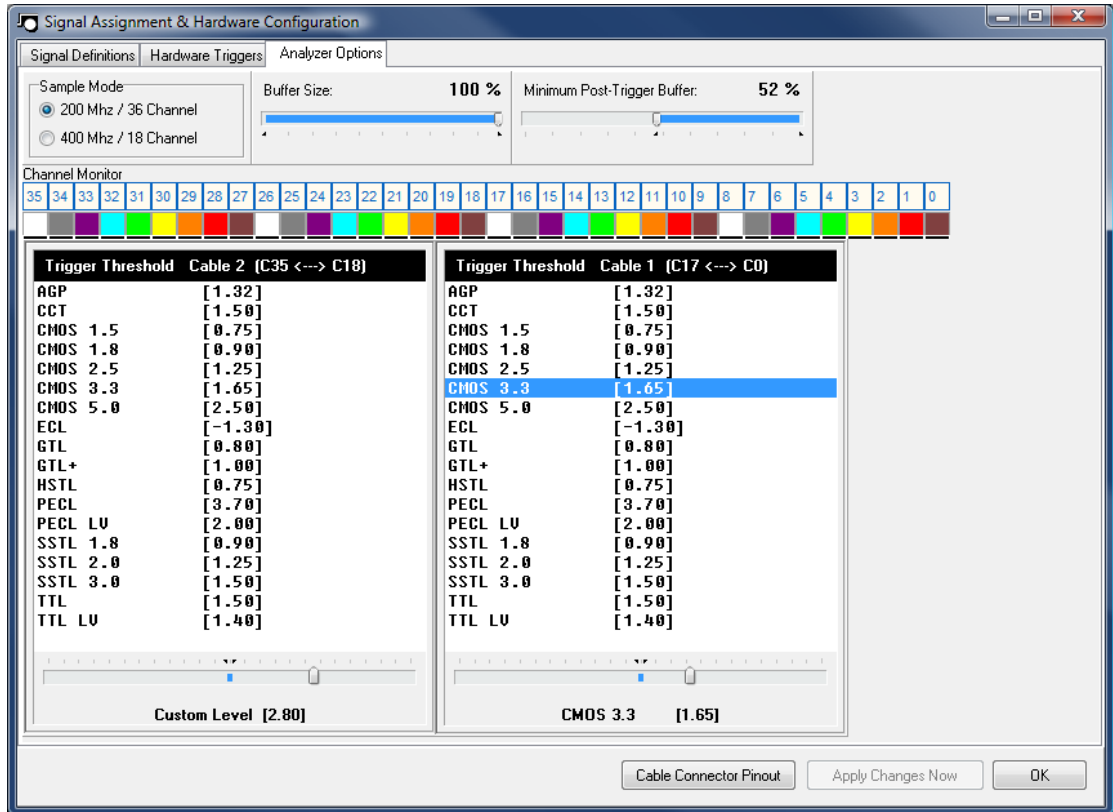

Sample Mode - Select the sample rate and channel mode.

Buffer Size - Adjust the amount of capture buffer (1% - 100%). When operating in "Continuous Run Mode", you may want to reduce the buffer size to a lower setting to achieve faster performance.

Minimum Post-Trigger Buffer - Adjust the amount of buffer to reserve for data captured after the trigger event.

Channel Monitor - This area displays the channel / color relationship and each channels relative activity.

Trigger Thresholds - Select the trigger threshold for each group of 18 Channels (18 channel models will only display 1 threshold setting). The selection can be made by highlighting one of the pre-defined values or use the slider beneath these values to select a custom value. The valid range for each threshold on model DV3400 is -6V to +6V.

2.5 Color Themes

Several pre-defined color schemes and a custom scheme can be selected from the Color Theme Selection window. This window is accessed from the CONFIG menu.

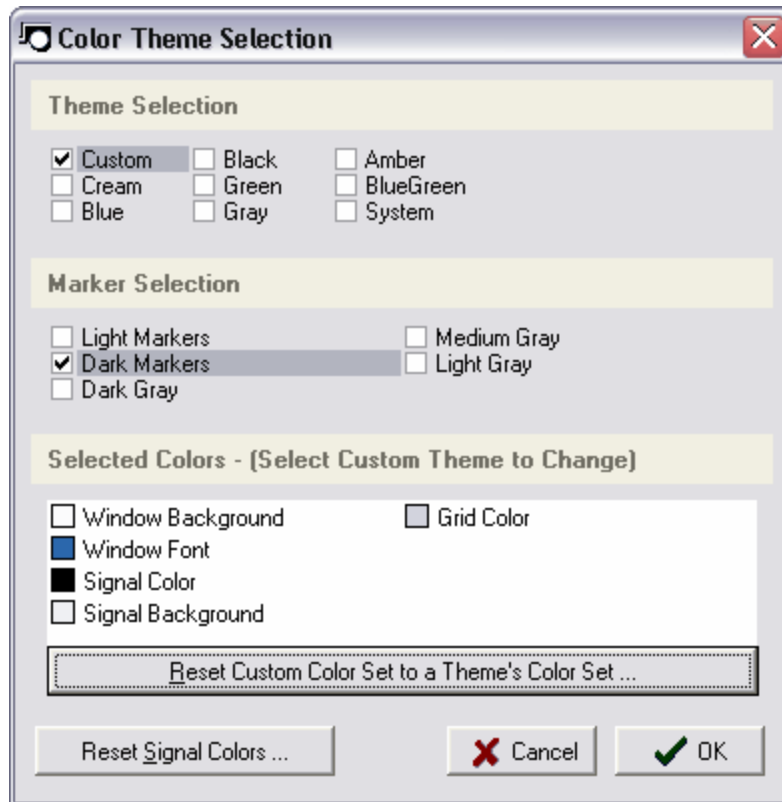

Theme Selection - Select "custom" if you would like to define your own colors, otherwise select from one of the pre-defined color schemes. The Marker selection will be chosen automatically and disabled for some theme choices.

Marker Selection - When selecting a theme, a compatible marker set will be automatically selected. However, you can choose any of the marker "color sets" for the best marker visibility.

Selected Colors - These items display the current color values of the selected theme. To edit these values, choose "custom" in the Theme Selection area, then click on the item in this section that you would like to change.

Reset Signal Colors - Click this button to reset any Signal colors that do not match the current color theme. Normally, changing the theme will also change a signal's colors. However, if you have customized a signal's color, then it will not change with theme changes. To reset signal colors, click this button and select an option from the menu that appears. To reset a specific signal's colors without changing other signals, use that signal's editor instead.

Reset Custom to Theme - This will reset or change the colors of the custom theme to match any of the pre-defined themes. To make the change, select the "Custom" theme, then click the button and select one of the themes from the menu that appears.

2.6 Environment Settings

Several Environment options are available and can be accessed from the CONFIG menu.

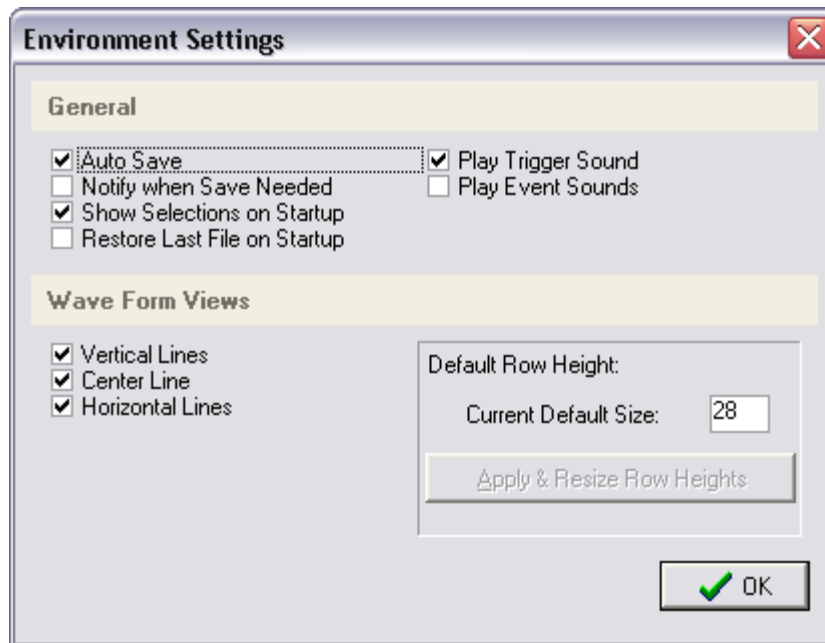

General

Auto Save - Select this option to automatically save the current file. All current settings and data will be saved to the file when exiting the program or opening another file. The "Notify when Save Needed" option is disabled when this option is enabled. (see: [Saving and Restoring](#))

Notify when Save Needed - Select this option if you want to be notified of unsaved changes before exiting the program or opening another file. The "Auto save" option is disabled when this option is enabled. (see: [Saving and Restoring](#))

Show Selections on Startup - Selected by default, this option presents a Choice of items to load when the software is launched. De-select this option to skip the selection window on startup. If disabled, the "Restore Last File on Startup" option will be enabled.

Restore Last File on Startup - Select this option to skip startup options and automatically load the last file used previously. If disabled, the "Show Selections on Startup" option will be enabled. (see: [Saving and Restoring](#))

Play Trigger Sound - Selected by default, this option causes the software to present an audible indication of Trigger events. In continuous run mode, the alert will sound only once on repeated trigger conditions. De-select this option if you do not want the audible alert. The Audible sound can be customized by using the Operating systems "Sounds" control applet.

Play Event Sounds - Selected by default, this option causes the software to present an audible indication of any Snap or Scroll events. De-select this option if you do not want the audible alert. The Audible sound can be customized by using the Operating systems "Sounds" control applet.

Wave Form Views

Vertical Lines - Check this option to display vertical lines at the time divisions in the Wave Form views.

Center Line - Check this item to display a wide vertical line at the center-time of the Wave Form views.

Horizontal Lines - Check this option to display a horizontal line beneath each visible signal in the Wave Form views. This may be desired to help determine the state of multiple Boolean signals when zoomed in at maximum resolution.

Reset Row Height - Click the "Apply" button to reset the heights of all signals in the Wave Form displays to the value entered as the Current Default size. Edit the current value to enable the "Apply" button.

Capturing Data

Part

3 Capturing Data

Once [signals](#) and [triggers](#) are defined, you can capture a new buffer of data at any time by pressing the 'Run' button. If you tire of waiting on a trigger or it triggers but you tire of waiting for it to fill up the buffer, you can STOP the capture to transfer the capture buffer to the screen.

 **Continuous Run** - This will "ARM" the hardware and automatically transfer the data to the PC repeatedly. This mode is very useful to Monitor signals while making connections. The speed of the continuous run will vary depending on the PC hardware and the Model of DigiView. With the DV3xxx series, you can adjust the buffer to its smallest setting (1%) to have a virtual "LIVE" mode.

 **RUN** - This will "ARM" the hardware and automatically transfer the data to the PC when the buffer is full. If you do not want to wait for a long capture, you can select the "STOP" button to force a transfer of the current data captured. If you are waiting on a Trigger condition that you expected to occur, you can still select the "Continuous Run" button to view the current signal activity.

 **STOP** - This will halt the capture and transfer whatever was captured to the PC for your analysis.

 **ABORT** - This will reset the hardware and abort the capture without changing the data currently being analyzed.

Note that the DigiView hardware is always capturing and storing data in a circular queue. While you are looking at the last capture, the hardware is pre-filling the buffer up to the 1/2 full point (DV1-100 only) or to the buffer size selected (all other models). When the buffer reaches the pre-fill setting, the hardware continues capturing and storing data in a circular queue fashion so that the most recent data is always available but the remaining buffer is still available.

When you click on 'Run', you are actually arming the trigger circuit. Upon trigger, the hardware allows the buffer to continue past the pre-fill point and to continue filling up (post-fill). Once the buffer is full, it is transferred to the PC. After the buffer is transferred (or you abort the capture), the hardware immediately resets and begins pre-filling in preparation for the next capture.

(see also: [DigiView Compression](#))

3.1 Capture Troubleshooting

| Symptom | Causes & Solutions |
|--|---|
| <p>1. DigiView (DV1-100, DV3100) Power LED does not stay ON.</p> | <p>(A). The USB subsystem of the PC is turning DigiView Off due to a Bandwidth shortage.</p> <p>REMEDY: Remove other USB devices that use a port on the same hub (internal or external).</p> <p>(B). The USB subsystem of the PC is turning DigiView Off or DigiView is resetting due to insufficient power.</p> <p>REMEDY: If you are using an external hub, change to a POWERED external hub or purchase one of better quality that meets USB specifications.</p> |
| <p>2. DigiView is only identified as a SERIAL device by the USB subsystem.</p> | <p>(A). The USB sub-system is experiencing a problem with corrupted or missing files.</p> <p>REMEDY: Look for a driver update to the USB hub (internal or external) or re-install its drivers. Refresh the DigiView drivers by re-installing the DigiView software.</p> <p>(B). Operating System or computer needs rebooted.</p> <p>REMEDY: Turn off the computer and re-boot the system.</p> <p>(C). The DigiView hardware has been damaged.</p> <p>REMEDY: Call Technical Support for repair information.</p> |
| <p>3. One of DigiView's channels is connected to a transitioning signal, but the capture does not seem to show any activity or very little activity.</p> | <p>(A). The resolution of the Waveform View is too low to see the activity.</p> <p>REMEDY: Zoom In to see the details of the activity.</p> <p>(B). The signal has been defined with the wrong channel selected.</p> |

| Symptom | Causes & Solutions |
|---------|---|
| | <p>REMEDY: Edit the signal definition and change the channel selection. The colors are repeated for each group of 9 channels, so be sure to select the correct one.</p> <p>(C). The signal definition has been "disabled".</p> <p>REMEDY: Edit the signal definition and uncheck the Disabled option. The channels for disabled signals will not appear in the captured data.</p> <p>(D). Bad Ground reference.</p> <p>REMEDY: Connect one of DigiView's ground wires (black probes) to a ground point as electrically close as possible to the signal connections.</p> <p>(E). Incorrect Trigger Threshold.</p> <p>REMEDY: The transitions will be undetectable if the trigger threshold is set too high or too low for the voltage range of the transitioning signal. Change the Threshold setting for the physical channel so that it is near the center of the signal's voltage swing.</p> <p>(F). Insufficient power, see 1.B above.</p> |

Navigating and Analyzing the Data

Part

4 Navigating and Analyzing the Data

This is where you spend most of your time; trying to make sense of what you captured. You will find DigiView software very intuitive and easy to use but it is important to realize that **ZOOM operations occur about the CENTER of the screen**. The tools are all designed to take advantage of this fact to make you more productive.

The general paradigm is to find points of interest, bring them to the center of the screen and then ZOOM. We provide several methods of finding edges and bringing them to the center of the screen so that you can zoom in and out without having to constantly scroll to 'zero-in' on the point of interest.

Navigation, Cursors, Markers & Buttons:

[Waveform Views](#)

[Using Cursors and Markers](#)

[Marquee Zoom](#)

[Toolbar Buttons](#)

[Bird's-Eye View](#)

[Hot-Keys](#)

Viewing the Data in Time-Relative Columns:

[Table Windows](#)

[List Windows](#)

Linking Views into Time-Relative Groups:

[Using Link Groups](#)

Searching the Data:

[Search Overview](#)

[Define Searches](#)

[Searching](#)

[Search Manager Windows](#)

[Search Types](#)

4.1 Waveform Views

Wave Form views are the central focus of navigating and analyzing the huge amount of captured data. In the waveform views you can Zoom quickly to different resolutions (without throwing data away), snap to edges or beginning of packets, drop markers to correlate time between transitions and much more.

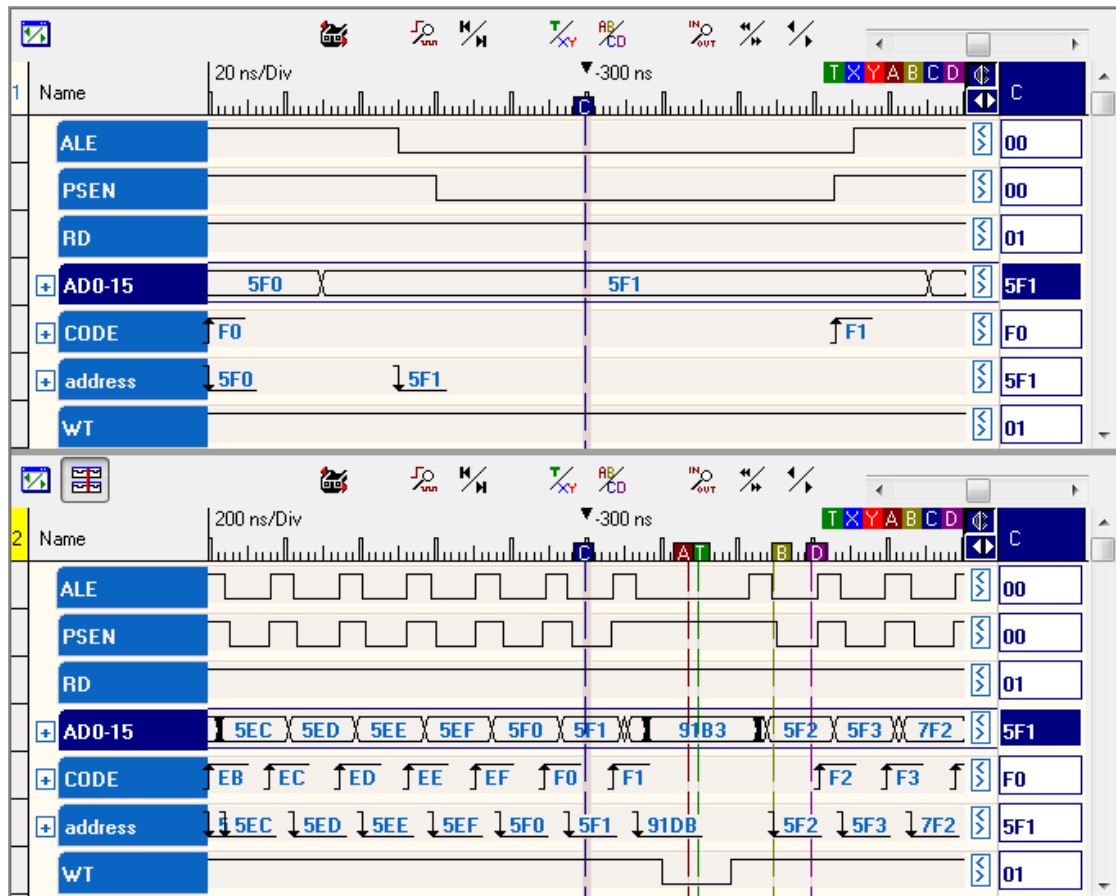

Waveform View Function Summary

- View multiple signals in time correlation.
- **Expand** Multi-Channel Signals to see individual channel waveforms by using the "+" symbol to the left of the signal name.
- Individually reverse **Expand Order** of Multi-channel signals by menu.
- **Collapse** expanded Multi-Channel Signals by using the "-" symbol to the left of the signal name.
- **Zoom** in or out for more or less resolution.
- Single button **Zoom Max** resolution or **Zoom Min** resolution.
- **Marque to Zoom** function. (see: [Marque Zoom](#))
- **Scroll** by a single division or **Page** multiple divisions.
- **Free Scroll** vertically and horizontally by a Right-Click Drag.
- **Link** both Waveform Views at the center time for **Synchronous Scrolling** regardless of each view's zoom level. (see: [Using Link Groups](#))
- **Drop Marker** arbitrarily by Ctl-Drag or Drag & drop in the topmost row.
- **Snap Markers** to next or previous transition of a signal by Drag & drop. (see [Cursors and Markers](#))
- Snap Markers to next or previous transition and **Bring to Center** by Shift-Drag.
- **Snap Signal** to the next or previous transition by using the "<, >" indicators to the right of the signal.

- **Arbitrary Snap to center** and **Edge Snap to center** by a Left-Click anywhere on a signal.
- **Set, Clear** or **Jump** to markers.
- **Signal Row Order** can be re-arranged by dragging.
- **Bus Signal Format** can be set to HEX, Decimal or Octal.
- Independently select which signals to view in each Waveform View.
- **Edit Signal Properties** by menu or Left-Click on the signal's name. (see: [Signal Editors](#))
- **Print** current Waveform View or **Save as JPEG**. (see: [Printing](#))

Waveform Pop-UP Menu

To access the menu, Right-Click on a Signal name, the leftmost column or the topmost row.
When clicking on the Signal name or leftmost column of a signal, the menu will have additional signal specific options.

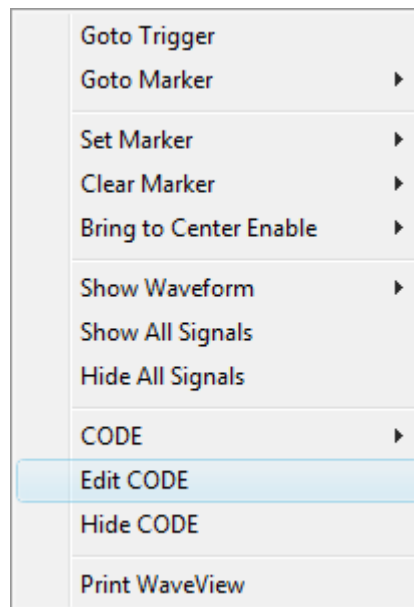

4.2 Using Cursors and Markers

Markers (or Cursors)

Six markers (A,B,C,D,X,Y) are provided. Markers have several uses. They can be used to measure time, to 'bookmark' locations and to help bring data to the center of the screen.

The Status window shows the current time of each marker (relative to TRIGGER) as well as the time between adjacent markers.

Whenever a marker becomes the Active Marker, its corresponding information will automatically highlight in the Status Window and if assigned to a signal (assigned = being dragged over a signal or dropped on one in the Waveform View), measurements for the signal are also displayed for adjacent marker pairs. The measurement displayed is determined by the type of signal the active marker is assigned to.

In the image below, marker "A" is the active marker and it is assigned to an Asynchronous signal definition named "ASYNCTX".

```

X->Y: 1.064770345 Sec.
Y->A: 13.874016285 Sec.
A->B: 44.09791448925 Mins
B->C: 24.967395 ms
C->D: 2.71836434 Sec.

```

Below this, a red box highlights the "ASYNCTX" section:

```

ASYNCTX
T->A: 14.93893625 Sec.
Characters: 537
Char Freq : 35.946 Hz
Y->A: 13.874016285 Sec.
Characters: 535
Char Freq : 38.561 Hz
A->B: 44.09791448925 Mins
Characters: 36230
Char Freq : 13.693 Hz

```

At the bottom of the window, there is a list of markers:

```

X: 149.62 us
Y: 1.064919965 Sec.
A: 14.93893625 Sec.
B: 44.3468967600833 Mins
C: 44.3473128833333 Mins
D: 44.3926189556667 Mins

```

Summary statistics at the bottom:

```

Samples: 534.809 Billion
Total: 44.5673753583333 Mins

```

A callout box on the right explains: "Signal specific measurements are displayed for the currently active marker as it moves over signals in the waveform views. In this graphic, the Active Marker is 'A' and the active signal is 'ASYNCTX'."

Drag to place

Simply click on a marker and drag it to the area of interest. You can grab the marker itself (the vertical line in the waveform area) or its 'flag' (the rectangle at the top of the window). Notice that the flags are offset so that even when they are overlapped, you can still grab them. When your mouse is in the capture zone for a marker, the cursor changes to indicate that it is over a marker. The cursor also indicates which marker would be selected, making it easier to grab a specific marker when they are very close together (or even on top of each other).

Quick Select Flags

Sometimes markers are invisible, buried behind other markers or off-screen. You can easily grab any marker from the quick-select flags at the top right corner of the window, regardless of their current position or visibility.

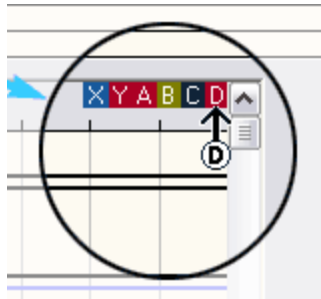

Dragging from these flags will bring the marker to the current screen position and make it visible if necessary.

Clicking on one of these flags will automatically scroll the waveform view to the markers position and center it in the waveform window. This can also be referred to as "**Jump to Marker**".

Auto-Snap

'Snapping' the markers to signal edges makes it easy to measure the time between them or to bring a specific edge to the center of the window. This operation is used so often that we optimized it by making it an automatic function. When you are dragging a marker and your mouse is over a waveform, the cursor changes to a 'snap-left' or 'snap-right' arrow. The direction of the arrow shows you which edge (previous or next) of this waveform the marker will 'snap' to if you were to drop it at that point. The arrow will point to the nearest edge or to the nearest edge in the direction of mouse movement, even if that edge is off-screen.

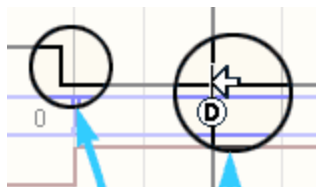

If you do NOT want to SNAP, but rather wish to drop the marker exactly at the mouse position, you can either hold down the control key or move your mouse above or below all waveforms before releasing the mouse button.

Auto-Snap & Bring to Center

Hold the SHIFT key when 'Snapping' the markers to force the "snapped-to" edge to the center of the screen.

Drop & Bring to Center

Hold both the SHIFT key and the CTRL key when dragging a marker to "drop" the marker and bring the drop point and marker to the center of the screen.

Right Click Popup

Right clicking on the name of the signal (or in the top margin) opens a pop-up menu with easy access selections to bring a marker to the center of the window, or to clear one or more markers. This provides another method of Setting, Clearing and Jumping to markers. If you click on the signal's name, then this popup menu will also include signal specific options.

Active Marker

Any action that uses a marker will automatically designate that marker as the "Active Marker". The active marker exposes additional properties and associated items for easier navigation and support to 'bring the data to center' concept.

Waveform Association

When you snap a marker to a waveform, it becomes associated with that waveform as indicated by the reversed color in the Active Marker Column on the right. In the image below, Marker A is associated with ASYNCTX and the value of ASYNCTX at the marker position is 0x45 as shown in the Active Marker Column.

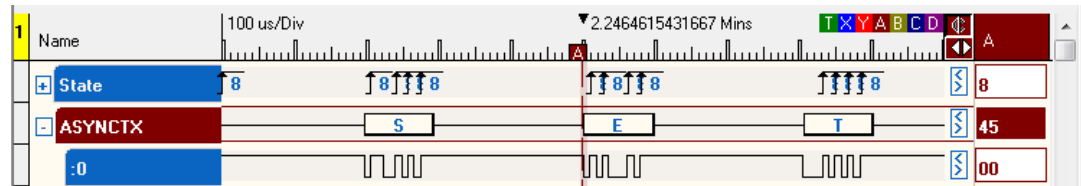

To associate the Active Marker to another waveform and snap to the next edge of the waveform, right or left click in the Active Marker Column of the waveform.

Snap Left/Right

To snap the active marker to the previous or next edge of the associated waveform, either right or left click in the Active Marker Column or on the dedicated snap button next to the Active Marker Column's marker identifier. In the image above the identifier is "A" and the dedicated button is the same color as marker A.

This allows one to walk any marker from edge to edge on a specific signal. To walk through two different sections of data or two different signals, simply select each desired marker using the Quick Select flags. Each marker maintains its position, allowing one to jump back and forth between them. You can walk one signal for a while, jump to the other marker and walk that signal and then jump back to the first marker and pick up where you left off.

Left-Click to Snap Left.
Right-Click to Snap right.

Marker Tack

The button just above the Active Marker's snap button will toggle the "Tack" feature of the marker. When the button is pressed tacking is enabled. When the Tack option is active, snapping the marker will bring the data to the center of the screen instead of moving the marker out of view.

You can still drag the marker (with or without auto-snap) to another point in the data, but when you release the mouse button, the marker AND the data will be brought to the center of the screen, ready for zooming in/out.

TACKing a marker is particularly useful for walking though a signal, edge by edge. Normally, when you SNAP the a marker, the marker moves to the previous or next edge of the associated signal. When the marker is tacked, the DATA is brought to the MARKER

(and the screen center). This allows you to walk through the data without continually re-centering the screen. It also supports our 'bring the data to the center..THEN zoom' paradigm.

Note that this is an intelligent TACK. It does NOT freeze the marker at the screen center. It brings the marker to center any time you move the marker (by dragging, snapping or setting its position). This allows the marker to stay at a specific TIME/EDGE if you scroll the screen or jump to another marker. The next time you attempt to move the TACKed marker, it will move relative to the place you left it, then bring it and the data to the window's center. For example, we will assume that you have enabled the Tack option for both X and Y markers. While you are moving/snapping the X marker, it stays as the center. You can jump to the Y marker and it starts tacking at the center. At any time, you could jump back to the X marker.

4.3 Marquee Zoom

You can use your mouse to marquee an area of data to zoom in on. Click and drag to marquee a section. When you release the mouse button, the enclosed area will pan to the center of the screen and then zoom in as much as possible while keeping the entire area on the screen.

4.4 Toolbar Buttons

We make extensive use of the right mouse button. Most functions have naturally paired operations. Most paired functions are natural opposites (like left/right, in/out, first/last, previous/next). Others are not opposites but still naturally paired (like X/Y). We take advantage of this symmetry to double up the functions of most buttons and other clicks. This not only reduces desktop usage but also results in more natural, easier to remember functions.

For example, rather than having separate SEARCH LEFT and SEARCH RIGHT buttons, we have a SEARCH button. Left clicking the button will SEARCH LEFT; right clicking will SEARCH RIGHT.

After only a few minutes of use, this becomes much more natural than using separate buttons. Switching directions involves pressing different mouse buttons rather than moving the mouse to a new button in the application. All buttons in the tool bars to the right of the Waveform Views are dual-function. Additionally, you will find that left and right clicking on the "<" and ">" symbols, Active Marker column and various other buttons will perform similarly paired functions.

Goto Trigger / Goto XY

Left Click - Go to the Trigger Point Cursor

Right Click - Go to the midpoint of the X and Y Marker, then Zoom to Fit in view

Goto AB / Goto CD

Left Click - Go to the midpoint of the A and B Marker, then Zoom to Fit in view

Right Click - Go to the midpoint of the C and D Marker, then Zoom to Fit in view

Link / Unlink Waveform Views

Down Position - Waveform views are LINKED for Synchronized Scrolling (first graphic above)

Up Position - Waveform views are NOT linked, allowing independent scrolling (second graphic above)

When Linked, all members of Link Groups 1 and 2 will also be linked. (see: [Using Link Groups](#))

Previous View / Next View

Left Click - Navigate backward in the waveform view's Scroll & Zoom history.

Right Click - Navigate forward in the waveform view's Scroll & Zoom history (if you have already navigated backward).

Scroll by 1

Left Click - Scroll left by 1 division. LEFT means to scroll the view window to an earlier point in time. (hold to repeat)

Right Click - Scroll right by 1 division. Right means to scroll the view window to a later point in time. (hold to repeat)

Scroll by 5

Left Click - Scroll left by 5 divisions (1/2 screen) (hold to repeat)

Right Click - Scroll right by 5 divisions (1/2 screen) (hold to repeat)

Scroll Start/End

Left Click - Scroll to START of data

Right Click - Scroll to END of data

Search

Left Click - Search Left to previous match using selected Global Search

Right Click - Search Right to next match using selected Global Search

Search Edit

Click to Edit selected Global Search

Waveform View

Click to change Waveform view to SINGLE or SPLIT view

Zoom In/Out Max

Left Click - Zoom IN ALL the way (Highest Resolution)

Right Click - Zoom OUT ALL the way (show ALL data)

Zoom In/Out

Left Click - Zoom IN one step (more detail, more resolution) (hold to repeat)

Right Click - Zoom OUT one step (less detail, less resolution) (hold to repeat)

4.5 Bird's-Eye View

The BirdsEye window gives you the really big picture. It shows the relative zoom and position of

the two waveform windows and the total data. The total data is show with a horizontal line down the middle and 'goal-post' lines on the ends. The primary waveform window is represented with a gray rectangle in the top half of the display. Likewise, the secondary waveform window (if visible) is represented in the bottom half of the window.

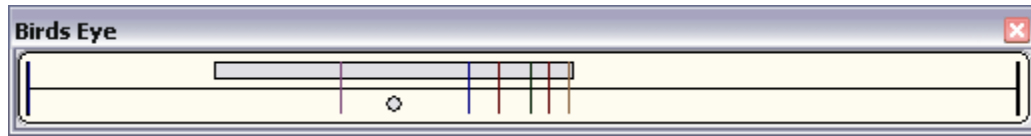

When the window is zoomed in on a small percentage of the data (usually the case) the waveform representation becomes a small circle so that you can still see it. Otherwise it would degenerate into a very thin line.

As you navigate through the data, you can look at the BirdsEye to see exactly where you are in the data and how fast you are progressing through it. When you have both waveform windows open you can see their relative zoom levels as well as positions. If they are linked to each other, you will notice that they move together through the data.

Each of the markers are also shown with color-coordinated lines.

You can click on the BirdsEye window to position a waveform window in the area of the data clicked on. If the secondary waveform window is open, then clicking in the bottom half repositions the secondary waveform. Clicking in the top half repositions the main waveform. If the secondary waveform is not visible, then clicking anywhere in the window repositions the primary waveform window.

Press and hold the 'I' or 'O' keys to see the affect on the bird's-eye while zooming in and out.

4.6 Hot-Keys

The HOT-KEYs are not expected to replace a mouse, but rather, supplement it. When analyzing lots of data, it can be useful to use the keyboard for say, ZOOMING and SCROLLING while using the mouse for cursor control.

A, B, C, D, X, Y

(without shift) GOTO marker (A, B, C, D, X, Y)

(with SHIFT) SETS marker (A, B, C, D, X, Y) at current screen center

Alt+F

Open the FILE menu

Alt+C

Open the CONFIG menu

Alt+S

Open the SEARCH menu

Alt+W

Open the WINDOW menu

Alt+H

Open the HELP menu

I,O

(without SHIFT) Zoom IN/OUT one step (hold to repeat)
(with SHIFT) Zoom MAX IN/OUT

R

Run (initiate a capture)

T

GOTO Trigger point

Z

Zoom and pan to bring both cursors into view

<, >

(without SHIFT) Scroll LEFT or RIGHT 1 division (hold to repeat)
(with SHIFT) Scroll LEFT or RIGHT 5 divisions (1/2 screen) (hold to repeat)

[,]

Scroll to START or END of data

4.7 Table View Windows

Table views present the data as a list of numbers (tabular form). Table windows can be created after a signal of any type is created. To create a Table view, select any of the signals presented on the **New Table** submenu of the **Window** menu. Some signals in the menu will have "(raw)" appended to the signal name. These signals can be added to a Table view in their raw data format, but are better viewed in their decoded format using a List view. (see: [List Views](#))

| Time: Auto | ALE | AD14..0 | 1 | 2 | 3 |
|------------|-----|---------|---|---|---|
| -1.800 us | 0 | 0983 | 1 | 1 | 0 |
| -1.560 us | 1 | 0983 | 1 | 1 | 0 |
| -1.450 us | 1 | 094B | 1 | 1 | 0 |
| -1.370 us | 0 | 094B | 1 | 1 | 0 |
| -1.260 us | 0 | 09E0 | 0 | 0 | 0 |
| -1.010 us | 1 | 09E0 | 0 | 0 | 0 |
| -910 ns | 1 | 094C | 0 | 0 | 1 |
| -820 ns | 0 | 094C | 0 | 0 | 1 |
| -720 ns | 0 | 0960 | 0 | 0 | 0 |
| -470 ns | 1 | 0960 | 0 | 0 | 0 |
| -370 ns | 1 | 0974 | 0 | 0 | 1 |
| -360 ns | 1 | 0054 | 0 | 0 | 1 |
| -360 ns | 0 | 0054 | 0 | 0 | 1 |

- Multiple tables can be created and viewed simultaneously.
- Multiple signals can be viewed with each signal in a separate column.
- Multi-Channel Signals can be "expanded" to multiple columns.
- Expand order of Multi-channel signals can be reversed.
- Signal column order can be re-arranged by dragging.
- Bus Signals can be formatted as Binary, HEX or Decimal.
- Time Display can be set to Auto, ns, us, ms, sec, min, hrs, days or weeks.
- Time Format can be set to Delta or Absolute.
- Time Column can be hidden.
- Set, Clear or Jump to markers. (see [Cursors and Markers](#))
- Assign Time Synchronized Link Group. (see: [Using Link Groups](#))
- Select which Signals to view in each Table.
- Edit Signal Properties. (see: [Signal Editors](#))
- Print current Table View or Save as JPEG. (see: [Printing](#))
- Export data using Table's settings. (see: [Exporting Tables](#))

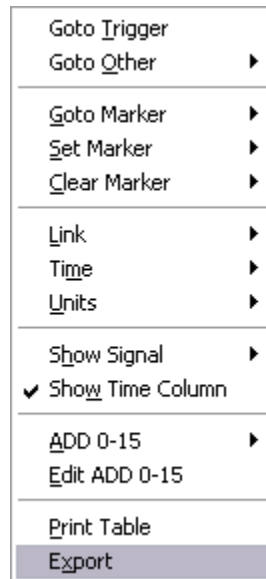

While most manufacturers provide table views, they generally are not too useful for anything other than STATE mode signals. Most logic analyzer demos will show data changing on every sample, making the table view look interesting in timing mode. However, in real usage, most signals do not change at anywhere near the sample rate, causing the table to show a small sample of stable data. You might have to scroll several screens before seeing the signal transition. We have added several enhancements to the basic table view to make them truly beneficial in real-world usage.

Compressed View

This mode compresses out the 'dead-time' between transitions, packing a lot more information into a screen of table data. Each line of data in the table contains the timestamp and the data. The time between lines varies and corresponds to the length of time the previous sample was stable. In this mode, a 40 line table contains 40 transitions. In linear (non-compressed) mode, it would contain 40 SAMPLES with perhaps NO transitions. If multiple signals are added to the table, the compression algorithm takes ALL signals in to account. A new line is shown any time ANY of the signals change state. Nothing is lost or thrown away. We simply compress out the redundant information, making the table hold more significant data. You can switch between compressed and linear views with a single click at any time.

Although compressed mode is the most efficient way to display a signal in tabular form, some people have trouble visualizing the non-linear, compressed time. You can Link a compressed table with other non-compressed tables or with waveform displays to correlate the data to a linear view. This allows BOTH an efficient table view and a linear 'in-context' view.

The included '8051.dat' example demonstrates this well. The OE signal in that example is spread across about 1.4 Million samples but can be displayed in less than 20 table lines when compression is enabled. When this table is linked to a waveform view, scrolling through this small table quickly scrolls the waveform to each significant event in the OE signal. This is a real-world example captured from a real embedded system.

Down Sampled View (Zoom)

Another approach to making the table view useful in normal timing modes is to use

down-sampling. This mode presents the data in a time-linear format, but down-samples the data to reduce information. Down-sampling preserves linearity but reduces resolution. This is similar to turning down the sample rate while capturing data to extend capture times at the expense of resolution. Of course the key difference is we are post processing the data for the table view; not ignoring data during capture. In this mode, we are simply displaying the data with less resolution to allow the user to see more transitions while maintaining a linear time view. Since we have not changed the underlying data itself, you can 'zoom in' (reduce down-sampling) at any time to see more detail and actual timing. You can also link to other full-resolution tables or waveforms to get a simultaneous view of the full detail and the data's correlation to other signals.

Delta vs. Linear time

Regardless of the display mode(normal, compressed or down-sampled), you can display the time field in absolute or delta time. Absolute is the actual timestamp of the sample (relative to trigger). DELTA mode shows the time between table lines. This is most useful in compressed mode where it tells you the time between transitions. In normal and down-sampled modes, it simply tells you the sample rate(since the time between each line is constant).

4.8 List View Windows

List views present the decoded data of higher level signal types in column form. List windows can be created after creating a signal definition that supports decoding (such as I2C). To create a List view, select any of the signals presented on the **New Decoded List** submenu of the **Window** menu. These signals can also be presented in their raw data format using a Table view. (see: [Table Views](#))

| Time | Type | Length | Data |
|----------------|------|--------|-------------------------|
| -249.865820 ms | T | 7-bit | 008 04 |
| -249.625310 ms | T | 7-bit | 009 04 |
| -249.384640 ms | R | 7-bit | 50 00 00 00 00 00 00 01 |
| -130.075860 ms | T | 7-bit | 008 04 |
| -129.834620 ms | T | 7-bit | 009 04 |
| -129.593950 ms | R | 7-bit | 50 00 00 00 00 00 00 01 |
| 0 ns | T | 7-bit | 008 04 |
| 240.500 us | T | 7-bit | 009 04 |
| 481.170 us | R | 7-bit | 50 00 00 00 00 00 00 01 |
| 100.010950 ms | T | 7-bit | 008 04 |
| 100.252190 ms | T | 7-bit | 009 04 |
| 100.492860 ms | R | 7-bit | 50 00 00 00 00 00 00 01 |
| 195.198640 ms | T | 7-bit | 008 04 |

- Multiple lists can be created and viewed simultaneously.
- Time Display can be set to Auto, ns, us, ms, sec, min, hrs, days or weeks.
- Time Format can be set to Delta or Absolute.
- Time Column can be hidden.
- Set, Clear or Jump to markers. (see [Cursors and Markers](#))
- Assign Time Synchronized Link Group. (see: [Using Link Groups](#))
- Select which Signal to view in each List.
- Edit Signal Properties. (see: [Signal Editors](#))
- Print current List View or Save as JPEG. (see: [Printing](#))
- Export data using List's settings. (see: [Exporting Lists](#))

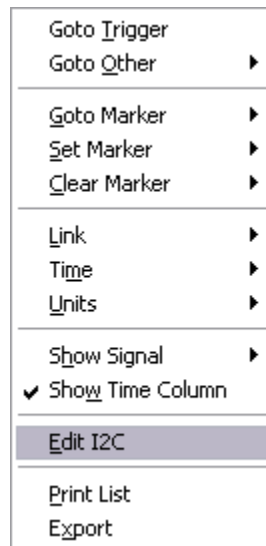

Only certain signal types can be viewed in the List windows and each type displays the decoded data in a unique way. These types are listed below with a brief explanation of its display.

I2C Signal - The list format for this signal consists of an information, address and data column.

The information column is divided into three sections; Status, I/O, Packet Type:

Status:

- N - NAK
- T - Terminated
- E - ERROR
- ? - Unknown

I/O:

- R - READ
- W - WRITE

Packet Type:

- 7-bit - 7 bit Slave Address
- GCALL - General Call Address
- START - Start Byte

- CBUS - Beginning of CBUS packets
- RSRVB - Reserved Bus Address
- RSRV1 - First Block of Reserved Codes
- HS-MS - High Speed Mode Master Code
- RSRV2 - Second Block of Reserved Codes
- 10-bit - 10 bit Slave Address
- PGM!R - Program Slave Address without resetting
- PGM+R - Program Slave Address and Reset Slave
- MASTR - 7 bit Master Address
- ERROR - Illegal Write of ZERO
- !DEF! - Code is Not Defined

Asynchronous Signal - The list format for this signal consists of a HEX, ASCII and Status column.

Status:

- " - No Errors
- F - Framing Error
- P - Parity Error
- B - Break

Synchronous Signal - The list format for this signal consists of a HEX and ASCII column. The ASCII column will be blank if the packet value is greater than an 8 bit ASCII value. If a packet is terminated prematurely when using the Enable qualifier, the HEX value will display the letter T.

State Signal - The list format for this signal consists of a HEX and ASCII column. If a packet is terminated prematurely when using the Enable qualifier, the HEX value will display the letter T.

4.9 Using Link Groups

Link groups provide **Synchronous Scrolling** of a group of windows that display data. When several windows are part of the same Link Group, each window will automatically update and scroll when any member of the group changes its center time. The time reference and displayed data of each member will "center" on the time the changing member centers on. This feature keeps a group of windows synchronized to the same time in the captured data.

DigiView provides five link options that include Link Groups 1 through 4 and a "no-link" option for windows that you want to keep independent.

Default link groups:

Link Group 1 - Waveform View 1 is always a member and all new windows initially belong to this group.

Link Group 2 - Waveform View 2 is always a member of Link Group 2.

Link Group 3 - Empty Group, ready for members.

Link Group 4 - Empty Group, ready for members.

The link group of any window that displays data (such as Tables and Lists), can be changed at any time. To change the group in these windows, Right-Click to access the menu of the window, then choose the desired option from the submenu of the "Link" menu. The options on this menu are displayed in the following Graphic.

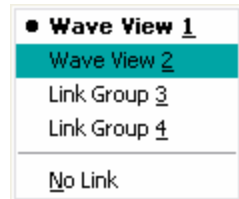

All windows or views that can be assigned to a link group, will have a visible indicator with the group number or an " * " (asterisk) displayed. The asterisk indicates an independent window that is not linked to any group.

Typical Link Group indicators:

NOTE: When Waveform View 1 is "cross-linked" to Waveform View 2, all members of Link Groups 1 and 2 will also be cross-linked. Waveform Views are cross-linked by using the Link button at the top of Waveform View 2. (see [Waveform Views](#), [Toolbar Buttons](#))

4.10 Searches

When analyzing the captured data, the ability to search forward and backward for specific pattern matches or packet values, is indispensable. DigiView provides a general search type for pattern matches, several search types for specific signal types (such as I2C) and a Search Manager to quickly perform multiple searches and change criteria. The following sections provide details of DigiView's searching capabilities.

- [Defining Searches](#)
- [Performing a Search](#)
- [Using the Search Manager](#)
- [DigiView's Search Types](#)

4.10.1 Define Searches

New searches are defined by clicking on the "**Search->new**" menu item and selecting the type of search from the submenu. Multiple search types will be available depending on the type of signals

that have been defined. For example, if you have defined a signal of type "I2C", then the I2C search type will be available from this menu. (For details on each search type, see: [Search Types](#)). After selecting the type of search to define, a new search definition will be created (with default properties) and its editor window will automatically open.

Searches are defined in terms of Signals matching specific criteria. Depending on the search type, one or more signals are selected and a match pattern, match value or other conditions are defined for each. Some search types even allow sequences of match conditions with the option of placing the match marker at a specific point in the match sequence. When ALL specified signals and conditions match the criteria, then we have a match.

All search types (and therefore all search editors) have the following common properties.

Search Name - Description

Use the Name field to describe the search. This descriptor will be displayed in the Search Manager Windows and in the Global Search selection box.

From - Where to begin Searching

The 'search from' selection determines where the search starts from; the current center of screen or the current marker location. Since the marker is placed at the center of the screen after the first search match, these are often the same during consecutive searches. The main difference occurs during the first search or between searches if you scroll the screen.

Set Marker - Mark the match point

The marker selection determines which marker is used to show the search match. You must select one. Whenever the search matches, the selected marker is placed at the match point and then centered in the searched window.

Delete Button - Deletes this search

Use the Delete button to dispose of the search and remove it from all search managers.

OK Button - Closes this search editor window

Use the OK button when you are finished making changes and want to close the editor for this search.

Search Button - Performs this search

Use the Search button to test the settings you have just entered for this search. Right-Click to search forward from the current time of the marker. Left-Click to search backward from the current time of the marker. When you are satisfied with the search settings, you can close the search and use any search button in the application to continue searching. (see: [Searching](#))

4.10.2 Searching

Search Button

Left clicking on a search button searches back in time (previous match.) Right clicking on a search button searches forward in time (next match.) See ['Define Searches'](#) for details on creating searches.

Invoking Searches

There are several methods of invoking a search. Each presents a slightly different way of selecting the search and the target window, but they all perform the search in the same manner.

If the search is configured to search 'from center time', then the search starts from the center time of the FOCUSED window (possibly the last match). Otherwise the search starts from the search's marker position (possibly the last match). In either case, the marker is positioned at the location of the search match and then the FOCUSED window is centered on the marker. If the window is part of a link group, then the entire link group is centered as well (see: [Link Groups](#)). The center time of the FOCUSED window does not change if the search fails.

Regardless of how the search is invoked, we actually always run the DEFAULT search on the FOCUSED windowed. We simply CHANGE the DEFAULT search or the FOCUSED window before running the search in some cases. This creates a very consistent environment where you can jump from one search button to another without surprises. The last invoked search is always the current DEFAULT search and the last searched window is always the currently FOCUSED window (until you do something to change it), regardless of how the search was initiated.

Global Search

Beside the search selection box and search edit button is a SEARCH button. This search button performs the Active Search, using the currently FOCUSED window as described without changing either.

Local Search

Each Data Table, List and Waveform window has a local search button. When you click on a window's local search button, that window becomes the FOCUSED window and then the search is applied to it as usual (using this newly FOCUSED window). Clicking on a local search button is the same as clicking anywhere on a waveform or table to FOCUS it and then clicking on the Global Search button.

Search Manger Searches

When you click on a search button in the search manager, the DEFAULT search is changed to that button's search and then the search is performed as usual (using this new DEFAULT search). This has the same results as selecting the button's search from the Default search selection pull-down and then clicking on the Global Search button. (see: [Search Manager](#))

4.10.3 Search Manager Windows

The search manager window shows a list of all defined searches (see: [Define Searches](#)). It also provides an easy method of executing or editing any of the searches. This is particularly useful if you need to do a series of searches involving different search types.

To create a search manager, select "**New Search Manager**" from the **Window** menu. Multiple search managers can be created.

Search - Each entry in the list includes a Search button in the left column. Left-click or Right-click on the Search button to perform that search as described in the '[Searching](#)' section.

Edit Search - Each entry in the list includes an Edit button in the second column. Click on the Edit button to edit the parameters of a defined search.

Set as the Active Search - Click on the search name itself or use either of its buttons in the search manager and the search will automatically become the Active (or Global) search. Any search button in the program will perform the Active search.

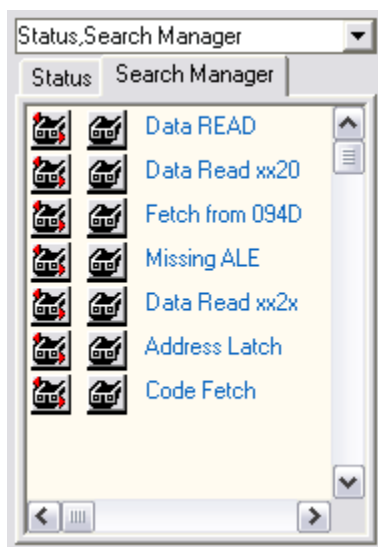

4.10.4 Search Types

DigiView offers several types of searches to accommodate several types of signals. Depending on the search type, one or more signals are selected and a match pattern, match value or other conditions are defined for each. Some search types even allow sequences of match conditions with the option of placing the match marker at a specific point in the match sequence.

When ALL specified signals and conditions match the search criteria, the time of the match condition (or Match Point) will be centered in the window that has "focus". Any other windows that are a member of the same Link Group, will also center on the match point. (see: [Searching](#), [Link Groups](#))

Details of each search type below are explained in the following sections.

- [Asynchronous Search](#)
- [I2C Search](#)
- [Pattern Search](#)
- [State Search](#)
- [Synchronous Search](#)

4.10.4.1 Asynchronous Searches

The Asynchronous search type is only available if an Asynchronous signal type has been defined (see: [Defining Search Types](#), [Asynchronous Signals](#)).

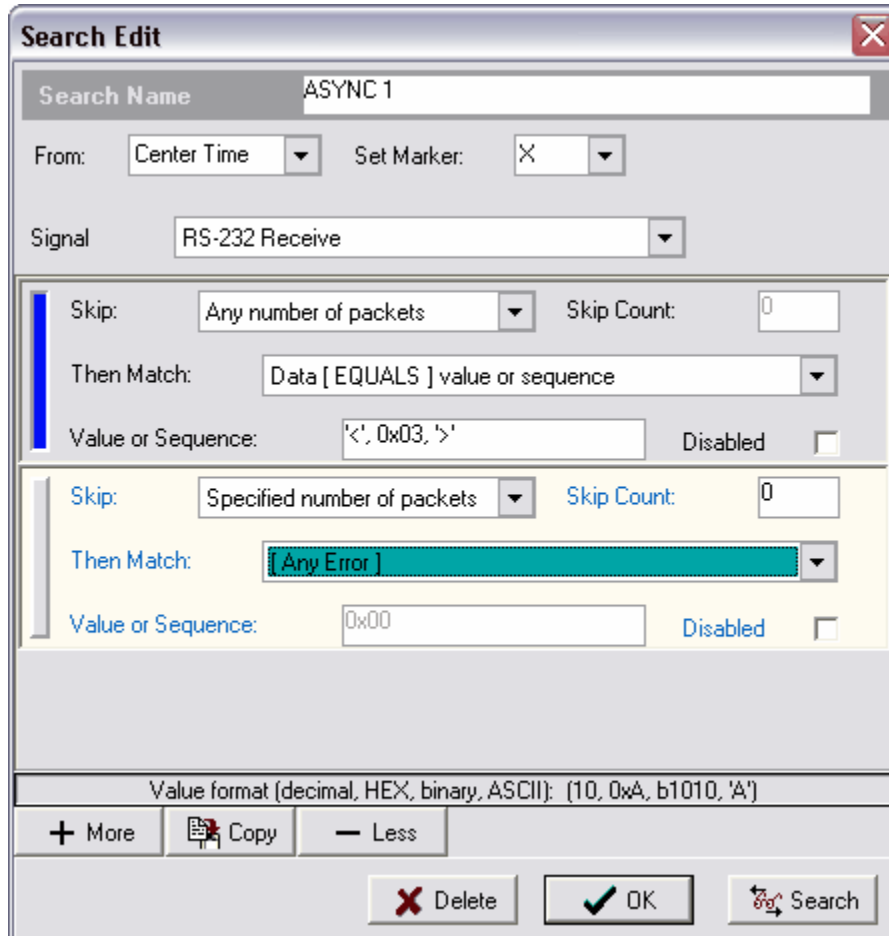

This search type has a group of search terms (or criteria) that is specific to Asynchronous signals, and can perform a search sequence by adding additional term groups. Groups can be added by using the Copy or More buttons.

You can see in the ASYNC1 search displayed above, that it is configured for 2 sequential searches. When the search button is selected, this search will walk through the signal's data until it finds a sequence of packets with data that matches the values defined in the first term group ('<', 0x03, '>'). Then it will look at the very next packet (since the "skip count" is zero) to see if it has an ERROR. If this packet does, then the focussed window will scroll to the match point and set Marker X. If the next packet did not have an error, then the search starts over again from the packet AFTER the one that contained the ASCII character '<'. This sequence of searching will continue until a complete match is found or the end of data has been reached.

Skip: Determines whether to skip all packets until a match is found, or to skip the number of packets specified in "Skip Count" and then see if the next packet is a match.

Skip Count: Determines the number of packets to skip before looking for a match. This value is ignored if "Skip" is set to "Any number of packets".

Then Match: After skipping, this selection will determine the type of match to perform. Options include specific packet errors, any packet error and simple data comparisons (<, >, !=,=).

Value or Sequence: If searching for a comparison, you would enter the specific data or sequence of data here. When using a sequence of data, each value must match the comparison. For example if you specified "Greater Than" for the match, then specified "1, 2, 3" for the sequence. Then the first packet must be greater than 1, the second greater than 2 and the third greater than 3, before a match is declared. This value is ignored if searching for any packet error.

A sequence of values must be delimited by a "," or a space (or both). Each value can be specified as Decimal (0), HEX (0x00), binary (b00000000), ASCII ('0') or a mix of these formats as shown in the first term group above (ASCII, HEX, ASCII).

Match Point: The selected marker will be set to the match point when a match occurs. If multiple terms are used, then you can specify which term group should be used to mark the match time. In the graphic above, the first group has been chosen as indicated by the blue line to the left of the group. The line's color will reflect the color of the chosen marker when selected. To select a different group, use the mouse to click on the line to the left of the group. If no group is chosen, the first group will be the match point.

Disabled: Select this option to have the search ignore the term group.

Adding Term Groups: The "More" button is used to add term groups. Groups are added after the selected group. If no term is selected, then the new term is added to the bottom of all term groups. When a group is selected, it will be "highlighted" using the current theme's Window Color. In the graphic above, the second group is selected.

Deleting Term Groups: The "Less" button is used to delete term groups. When deleting groups, the selected group will be deleted. If no group is selected, then the last group will be deleted. When a group is selected, it will be "highlighted" using the current theme's Window Color. In the graphic above, the second group is selected.

Copying Term Groups: The "Copy" button is used to copy a term group. A copied group is added after the selected group. If no term is selected, then nothing will be copied. When a group is selected, it will be "highlighted" using the current theme's Window Color. In the graphic above, the second group is selected.

4.10.4.2 I2C Searches

The I2C search type is only available if an I2C signal type has been defined (see: [Defining Search Types](#), [I2C Signals](#)).

This search type has criteria that is specific to I2C signals.

You can see in the I2C search displayed above, that it is configured to search for a specific 7 bit Slave Address. When a 7 bit slave address is found it must first match the address condition (equal to 0x0B). If this condition is not satisfied, the search continues to the next slave address until a match is found. Once a match is found the next condition must be satisfied. If not, the whole search begins again until all conditions match or the end of data is reached. When a condition above is set to "any", the search will ignore that portion of a packet. For example if Address is set to "any" then any 7 bit slave address is considered for the remaining conditions.

Packet Format: Select the packet type to search for. If "GCALL - Any General Call Address" is selected, then the second selection box is activated for selecting a specific General Call or "Any General Call".

Address: Select "Any" to ignore the address value, or select a comparison type (<, >, <>, =) and

enter the value for the comparison in the box below it.

Data: Select "Any" to ignore the data value(s) of this packet, or select a comparison type (=,<>, contains, No Data) and enter the value or sequence of values for the comparison in the box below it.

When using a sequence of data, each value must match the comparison in sequence. In the example above, the packet must contain two consecutive values of 0xFF before a match is declared. This pair can occur anywhere in the data, as long as the two values occur together, in the order specified.

A sequence of values must be delimited by a "," or a space (or both). Each value can be specified as Decimal (0), HEX (0x00), binary (b00000000), ASCII ('0') or a mix of these formats.

Cycle: Select "Any" to ignore the cycle type, or select the type of cycle (Read or Write).

Status: Select "Any" to ignore the packet status or select the status to match. Status options are NAK, Terminated, Error, Unknown. Each packet can only have one status value, so when searching for a "Terminated" status, the search will not stop on packets with a "NAK", "Error" or "Unknown" status.

Match Point: The selected marker will be set to the match point when a match occurs. The match point is the starting time of the matching packet.

4.10.4.3 Pattern Searches

The Pattern search type is only available if a Boolean or Bus signal type has been defined (see: [Defining Search Types](#), [Boolean Signals](#), [Bus Signals](#)).

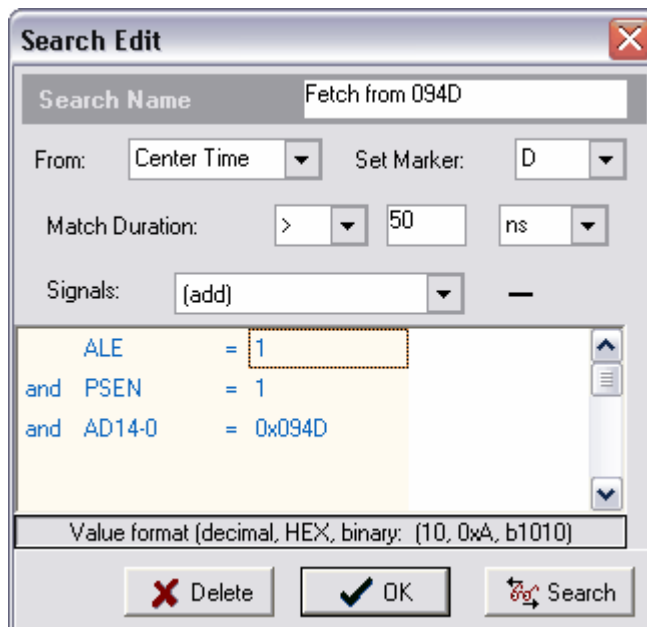

This search type can be used to find a value of one signal or a pattern of values in multiple signals, that lasts for a specified time period.

You can see in the "Fetch from 094D" search displayed above, that it will search for a pattern consisting of values from three signals (ALE, PSEN, AD14-0) that lasts for a duration of more than 50 nanoseconds. If this condition is found in the captured data, the specified marker will be set to the time when the match occurs. In the above example, this would be 50ns after the matching pattern begins.

Match Duration: Determines whether to skip all packets until a match is found, or to skip the number of packets specified in "Skip Count" and then see if the next packet is a match.

Duration Units The duration qualifiers can be in ns,us,ms or sec and can use REAL numbers (1.23 us).

Signals: Select a signal from this list to "add" them to the search. Signals added to the search are displayed below the signal selection box where the pattern to match can be edited.

Match Pattern Format The match patterns can be specified in decimal, hex or binary. To indicate a HEX specification, precede the number with '0x'. To indicate BINARY, precede the number with 'b'. Binary specifications allow '0','1' and 'X' (don't care) characters. HEX specifications allow HEX digits (0-1,A-F) or 'X' for a nibble of don't care bits. Decimal specifications must use only 0-9.

4.10.4.4 State Searches

The State search type is only available if a State signal type has been defined (see: [Defining Search Types](#), [State Signals](#)).

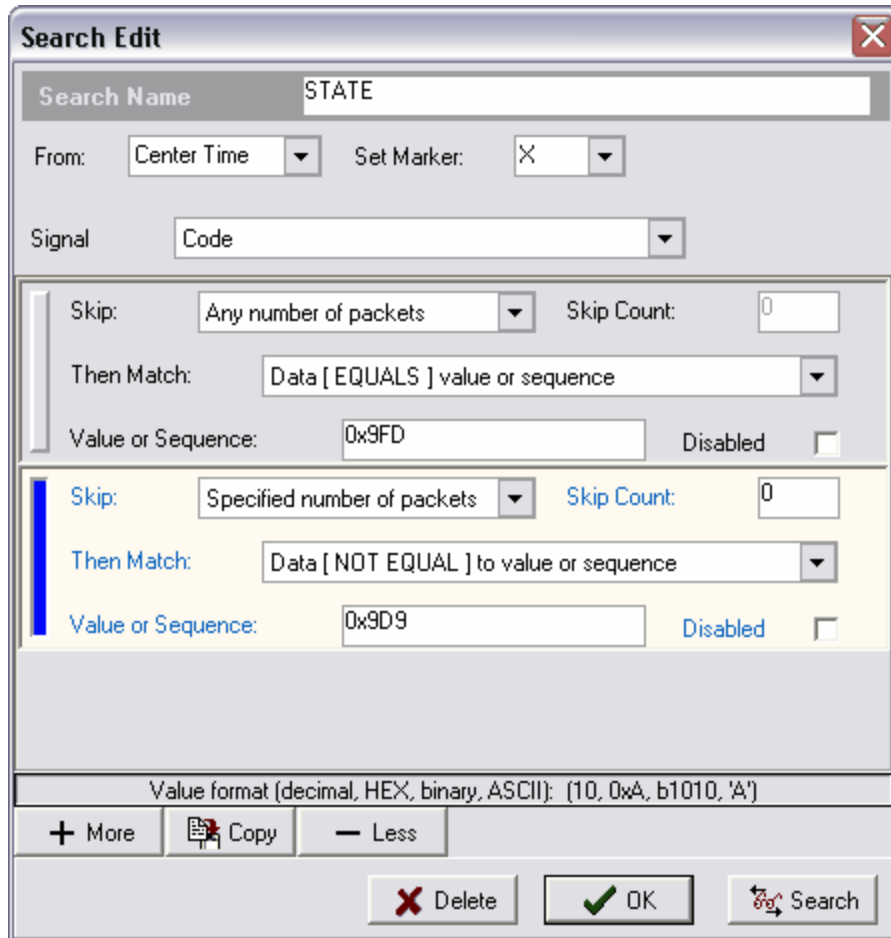

This search type has a group of search terms (or criteria) that is specific to State signals, and can perform a search sequence by adding additional term groups. Groups can be added by using the Copy or More buttons.

You can see in the STATE search displayed above, that it is configured for 2 sequential searches. When the search button is selected, this search will walk through the signal's data until it finds the value defined in the first term group (0x9FD). Then it will look at the very next qualified state change (since the "skip count" is zero) to see if it does not have a value that matches the next term group (since the match condition is "Not Equal"). If it does not, then the focussed window will scroll to the match point and set Marker X. If the next state did have the specified value, then the search starts over again from the packet AFTER the one that contained the value '0x9FD'. This sequence of searching will continue until all match conditions are true or the end of data has been reached.

Skip: Determines whether to skip all packets until a match is found, or to skip the number of packets specified in "Skip Count" and then see if the next packet is a match.

Skip Count: Determines the number of packets to skip before looking for a match. This value is ignored if "Skip" is set to "Any number of packets".

Then Match: After skipping, this selection will determine the type of match to perform. Options include simple data comparisons (<, >, !=, =).

Value or Sequence: In this field, you would enter the specific data or sequence of data here. When using a sequence of data, each value must match the comparison. For example if you specified "Greater Than" for the match, then specified "1, 2, 3" for the sequence. Then the first packet must be greater than 1, the second greater than 2 and the third greater than 3, before a match is declared.

A sequence of values must be delimited by a ",", " or a space (or both). Each value can be specified as Decimal (0), HEX (0x00), binary (b00000000), ASCII ('0') or a mix of these formats.

Match Point: The selected marker will be set to the match point when a match occurs. If multiple terms are used, then you can specify which term group should be used to mark the match time. In the graphic above, the second group has been chosen as indicated by the blue line to the left of the group. The line's color will reflect the color of the chosen marker when selected. To select a different group, use the mouse to click on the line to the left of the group. If no group is chosen, the first group will be the match point.

Disabled: Select this option to have the search ignore the term group.

Adding Term Groups: The "More" button is used to add term groups. Groups are added after the selected group. If no term is selected, then the new term is added to the bottom of all term groups. When a group is selected, it will be "highlighted" using the current theme's Window Color. In the graphic above, the second group is selected.

Deleting Term Groups: The "Less" button is used to delete term groups. When deleting groups, the selected group will be deleted. If no group is selected, then the last group will be deleted. When a group is selected, it will be "highlighted" using the current theme's Window Color. In the graphic above, the second group is selected.

Copying Term Groups: The "Copy" button is used to copy a term group. A copied group is added after the selected group. If no term is selected, then nothing will be copied. When a group is selected, it will be "highlighted" using the current theme's Window Color. In the graphic above, the second group is selected.

4.10.4.5 Synchronous Searches

The Synchronous search type is only available if an Synchronous signal type has been defined (see: [Defining Search Types](#), [Synchronous Signals](#)).

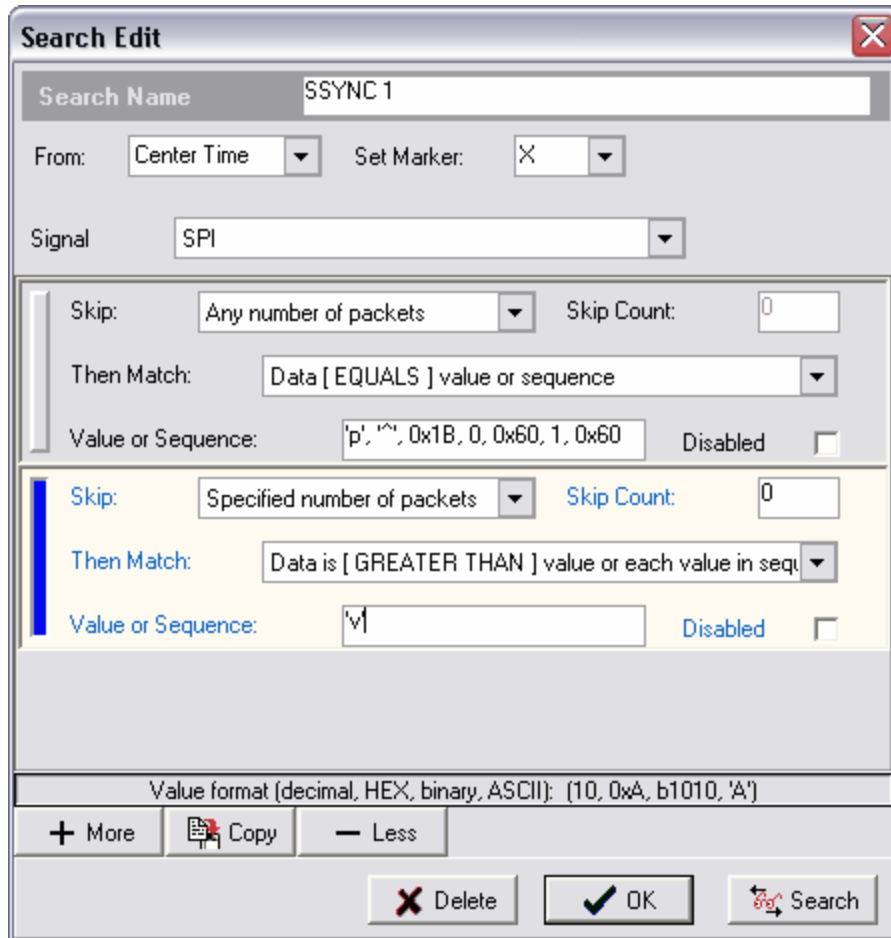

This search type has a group of search terms (or criteria) that is specific to Synchronous signals, and can perform a search sequence by adding additional term groups. Groups can be added by using the Copy or More buttons.

You can see in the SSYNC 1 search displayed above, that it is configured for 2 sequential searches. When the search button is selected, this search will walk through the signal's data until it finds a sequence of packets with data that matches the values defined in the first term group ('p', '^', 0x1B, 0, 0x60, 1, 0x60). Then it will look at the very next packet (since the "skip count" is zero) to see if it has a value greater than the value of the ASCII character 'v'. If this packet does, then the focussed window will scroll to the match point and set Marker X. If the next packet value was less than or equal to 'v', then the search starts over again from the packet AFTER the one that contained the ASCII character 'p'. This sequence of searching will continue until a complete match is found or the end of data has been reached.

Skip: Determines whether to skip all packets until a match is found, or to skip the number of packets specified in "Skip Count" and then see if the next packet is a match.

Skip Count: Determines the number of packets to skip before looking for a match. This value is ignored if "Skip" is set to "Any number of packets".

Then Match: After skipping, this selection will determine the type of match to perform. Options include a Terminated Packet error and simple data comparisons (<, >, !=,=).

Value or Sequence: If searching for a comparison, you would enter the specific data or sequence of data here. When using a sequence of data, each value must match the comparison. For example if you specified "Greater Than" for the match, then specified "1, 2, 3" for the sequence. Then the first packet must be greater than 1, the second greater than 2 and the third greater than 3, before a match is declared. This value is ignored if searching for a packet error.

A sequence of values must be delimited by a "," or a space (or both). Each value can be specified as Decimal (0), HEX (0x00), binary (b00000000), ASCII ('0') or a mix of these formats as shown in the first term group above (ASCII, ASCII, HEX, DEC, HEX, DEC, HEX).

Match Point: The selected marker will be set to the match point when a match occurs. If multiple terms are used, then you can specify which term group should be used to mark the match time. In the graphic above, the second group has been chosen as indicated by the blue line to the left of the group. The line's color will reflect the color of the chosen marker when selected. To select a different group, use the mouse to click on the line to the left of the group. If no group is chosen, the first group will be the match point.

Disabled: Select this option to have the search ignore the term group.

Adding Term Groups: The "More" button is used to add term groups. Groups are added after the selected group. If no term is selected, then the new term is added to the bottom of all term groups. When a group is selected, it will be "highlighted" using the current theme's Window Color. In the graphic above, the second group is selected.

Deleting Term Groups: The "Less" button is used to delete term groups. When deleting groups, the selected group will be deleted. If no group is selected, then the last group will be deleted. When a group is selected, it will be "highlighted" using the current theme's Window Color. In the graphic above, the second group is selected.

Copying Term Groups: The "Copy" button is used to copy a term group. A copied group is added after the selected group. If no term is selected, then nothing will be copied. When a group is selected, it will be "highlighted" using the current theme's Window Color. In the graphic above, the second group is selected.

Window Arrangement

Part

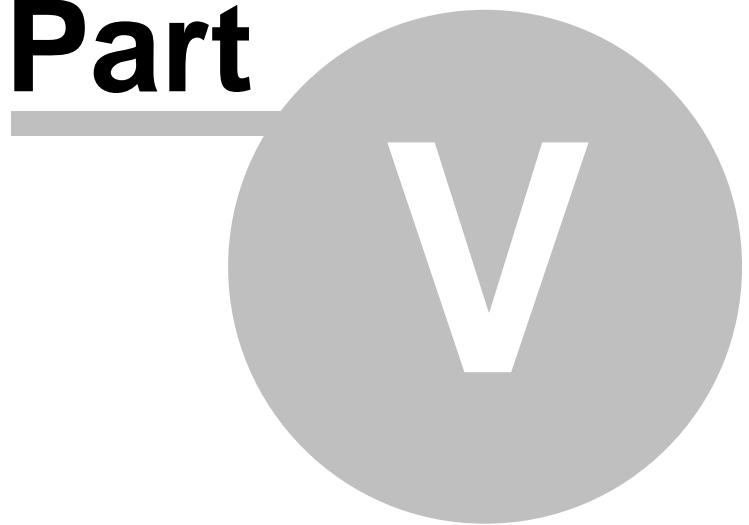

5 Window Arrangement

DigiView makes extensive use of Docking and Tabbing to permit very flexible window arrangements. All window settings, positions and sizes are saved along with the captured data anytime you save a file or exit the program. These settings are all restored when you start the software or load an existing '.DAT' file (see [Saving and Restoring](#)).

The main application is called the Primary window.
The windows created from the 'Windows' menu are called secondary windows.

[Docking Windows](#)
[Tabbing Windows](#)

5.1 Docking Windows

Dock Sites

The main application form has 4 docking sites; top, bottom, left and right. Any of the secondary windows can be 'docked' to one of these sites by dragging the window over the site.

Docking a Window

When dragging a window over a docking site, a gray rectangle appears to indicate that the dock site is willing to accept the window. Releasing the mouse button at this point docks the window to the main form at this spot.

Multiple windows can be docked into each of the dock sites in a variety of positions. As you drag additional windows over a given dock site, a different gray rectangle indicates where the window would split into the dock site. You can drag it near the top, bottom, left or right edges to control the placement.

If you drag the window inward a bit more, the rectangles change slightly to indicate a willingness to split the space occupied by an existing docked window, rather than the dock site itself. Dragging the window further towards the center of a docked window will cause the rectangle to center in the window, which indicates the new window will "TAB" with the existing window (see: [Tabbing Windows](#)). This flexibility allows you to dock the windows in virtually any configuration.

Floating a window

To 'undock' a window, simply drag it off of the dock site by its title bar, double-click its title bar or click on the down arrow in its upper right corner.

Over-riding Docking

If you wish to drag a window near a dock site but do not want it to actually dock, hold down the control key while dragging. This will disable the docking behavior, allowing you to drop the window without docking it.

(also see: [Tabbing Windows](#)).

5.2 Tabbing Windows

Tabbing windows

Secondary windows can be merged together by dragging one window over another. When you drag any secondary window over another secondary window, a centered gray rectangle appears.

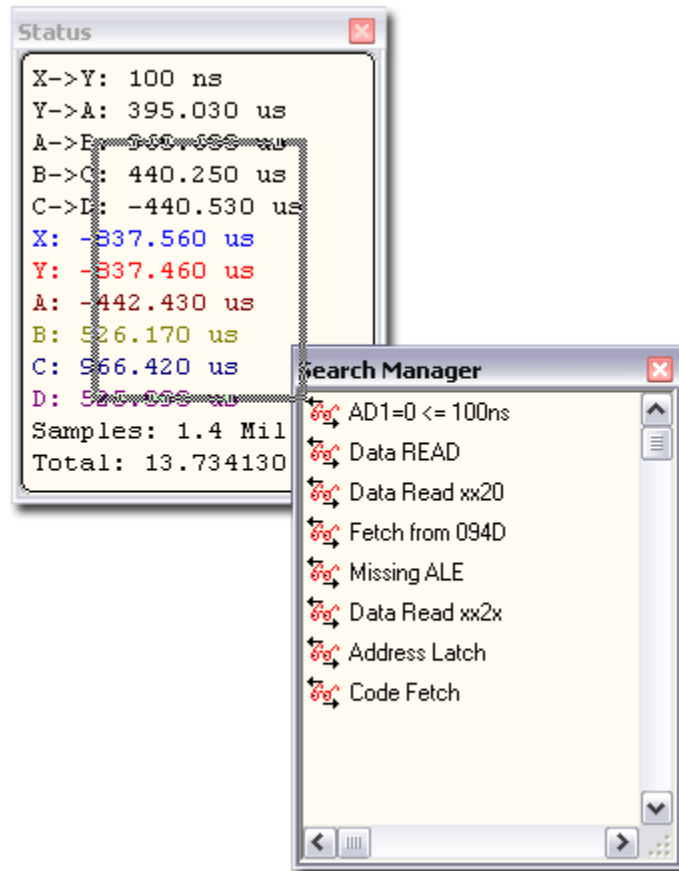

This indicates that dropping the window at this point will merge them together into a single window. Each original window appears on a TAB in the new window. Dropping additional windows onto the tabbed window creates additional tabs.

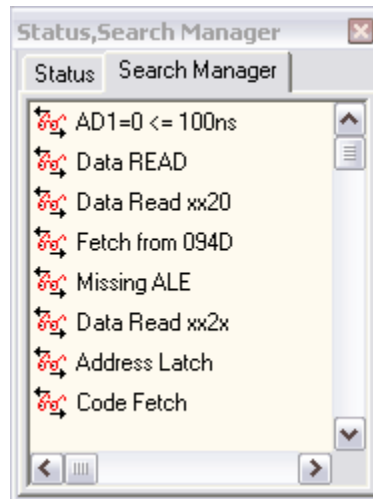

Tabbed windows can be docked just like any normal window. Also, a secondary window can be tabbed with a secondary window that has already been docked. Simply drag the window over the center of the docked window until you see the centered gray rectangle. This will TAB them together at the docked location rather than dock the new window next to the existing window.

Floating a tabbed window

You float a tabbed window just like a normal secondary window; simply drag it off of the dock site using its title bar, double-click its title bar or click on the down arrow in its upper right corner. This will float the entire tabbed window, keeping all of its tabs intact.

De-Tabbing a window

To remove a window from a tab, simply grab the tab and drag it or double-click on the tab. This extracts the window from the tabs and floats it. When only two windows are tabbed together and one of these is removed, the tabbed window will be disposed of and the remaining window will now occupy the position previously occupied by the tabbed window. If the tabbed window had been docked, then the remaining window is now docked in its place. See [Docking Windows](#) for more information on docking.

Tab Window Options

After "Tabbing" windows together, several display options are available from a pop-up menu that is accessible by Right-Clicking on any of the Tabs. For details on these options, see [Tab Window Options](#).

(also see: [Docking Windows](#) , [Tab Window Options](#)).

5.2.1 Tab Window Options

After "Tabbing" windows together, several display options are available from a pop-up menu that is accessible by Right-Clicking on any of the Tabs. Available options depend on the selected Tab Orientation.

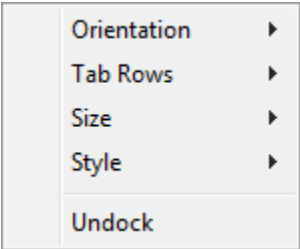

Tab Orientation

Options are TOP, LEFT, BOTTOM, RIGHT. Choose one of these options to change the placement of the Tabs in a tabbed window.

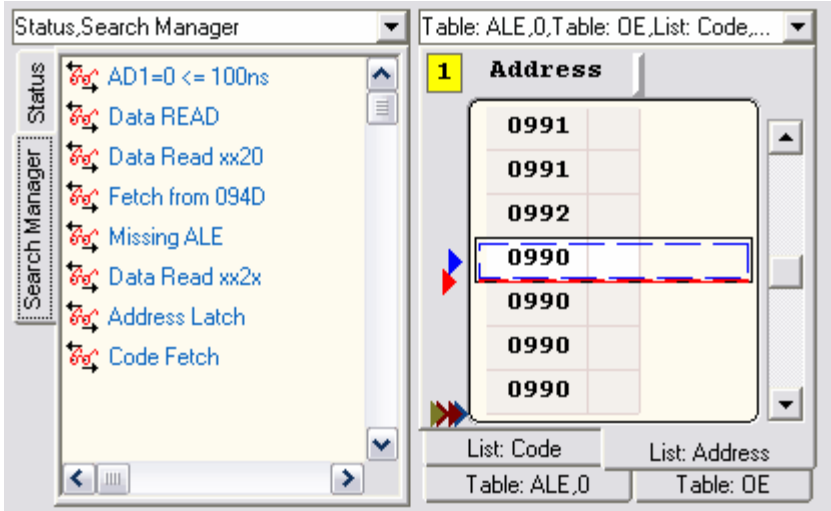

Tab Rows

Options are SINGLE, MULTIPLE. Choose multiple to have the tabs align in a single row with "scroll buttons" on the right. Choosing multiple will change the tabs to the default multiple row behavior and remove the "scroll buttons". Tab orientation must be set to Top or Bottom to select the Single option.

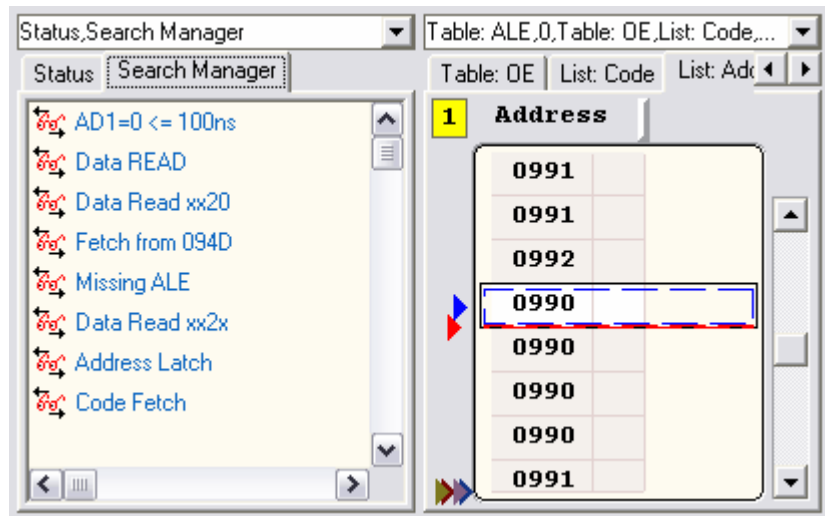

Tab Size

Options are STRETCH TO FIT, NORMAL. Choose "stretch to fit" to have the tabs "fill" the available space when multiple rows are present. Select "normal" to size the tab to the length of its text.

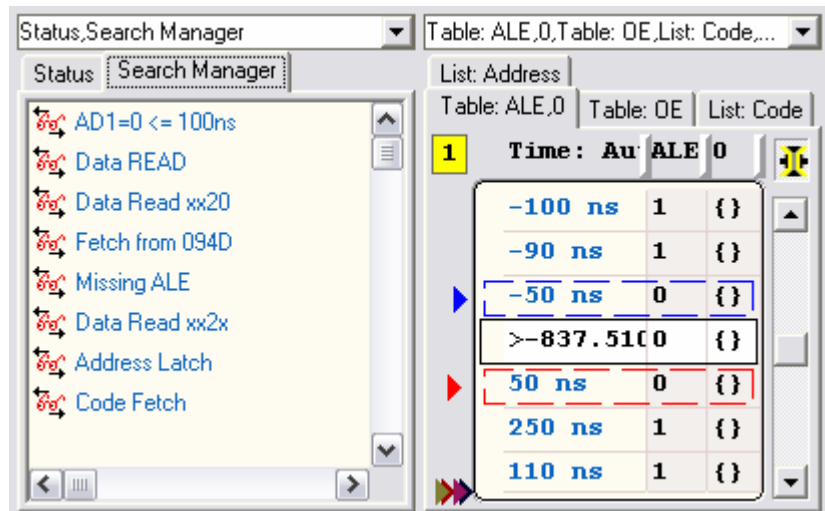

Tab Style

Options are TABS, BUTTONS, FLAT BUTTONS. Tab orientation must be set to "TOP" to select the option of Buttons or Flat Buttons.

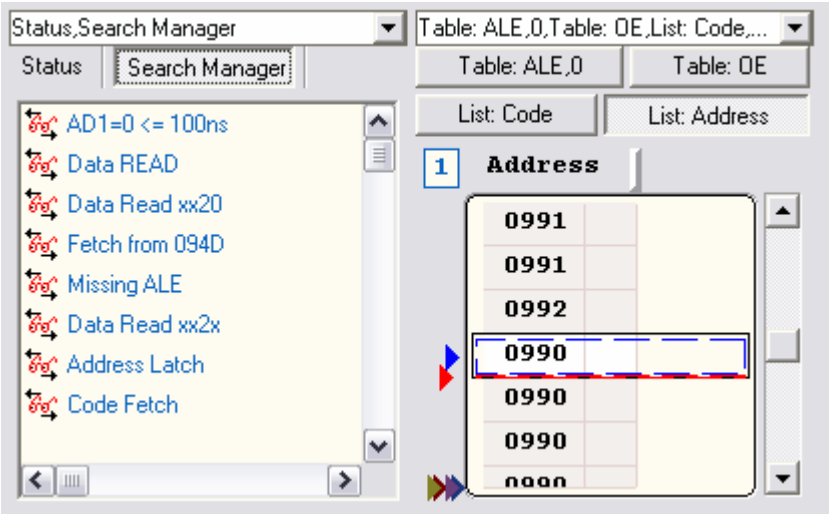

Exporting

Part

VI

6 Exporting

The captured data can be exported to a file in ASCII format for further analysis or documenting purposes. DigiView provides three export methods to choose from with each method having a few unique features. These features are documented in the next three sections:

- [Exporting All Signal Data \(Raw\)](#)
- [Exporting From List Windows](#)
- [Exporting From Table Windows](#)

Properties common to all three export methods are discussed below.

Export To

At the top of each export dialog, the file name and path for the export file will be displayed. To change the name or location, choose the button to the right of the filename. You can choose any valid storage device for your system including a Network Drive, Floppy Disk, FLASH Memory, and etc.

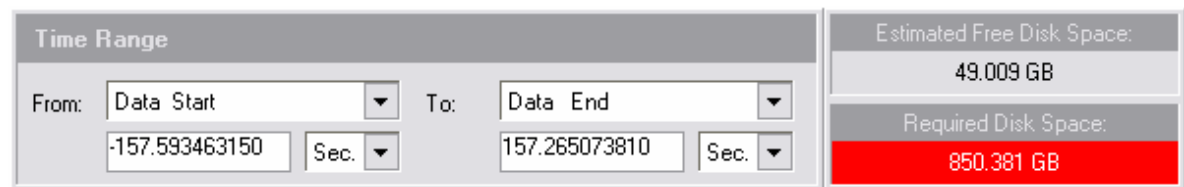

Time Range

Select the Starting time and Ending time of the data to export. You can select from several predefined time points (i.e. Waveform View 1 Start, Trigger, Marker X, etc) or select Custom to manually enter the time.

Estimated Free Disk Space

The available space of the export destination is calculated and displayed here. The available space will be calculated whenever the destination changes. While the export is in progress, this will be updated to keep you informed of remaining space. If the available space becomes too small for the remaining portion of the export, then the export will automatically finish without exporting the rest of the data.

Required Disk Space

The amount of disk space required to hold the exported data will be displayed here. Since all storage devices require a minimum amount of space to hold a file, the minimum file size will be shown if the exported data is smaller. If the export size is very large, the background color of this display will turn to yellow. If the export size exceeds the available space on the storage device, the background color will turn to red and the export prevented from being performed. The export size will be calculated whenever any option or the destination changes.

**Progress indicator**

The lower left portion of the Export dialog will display the progress of the export. The progress display will indicate the number of bytes already exported, the percentage of the data already exported and the number of bytes per second being written to the storage device.

Abort Button

The export can be canceled at any time by selecting the Abort button. All data exported up to the point of cancellation will be available in the exported file.

Close Button

To exit the Export window, choose this button. If an export is in progress, the export will be canceled automatically.

Export Button

After selecting the desired export options, choose this button to begin the export. This button will be disabled while an export is in progress or the export size is being calculated.

6.1 Exporting All Signal Data

This export method can be selected from the File menu (File->Export->UnDecoded Capture) and provides a means of exporting the raw data of all defined signals. The available options let you choose which signals to export, time format, numerical format, field separator, inclusion of line numbers, inclusion of a timestamp and whether to use compression. (see: [Exporting](#))

The Exported Data Example area will be updated automatically to reflect any changes in export options.

Format Options:

- Timestamp:** Radio buttons for "Absolute" (selected) and "Delta".
- Numerical Format:** Radio buttons for "Hex" (selected), "Dec", and "Bin".
- Field Separator:** Radio buttons for "Comma" (selected) and "=".
- Include Line Numbers:** Checked checkbox.
- Include Time Stamp:** Checked checkbox.

Signal Selection:

- Checked checkboxes for: ALE, PSEN, OE, AD14-0, Code, and Address.

Data Compression: Radio buttons for "On" and "Off" (selected).

Buttons: "Clear All" and "Select All".

Exported Data Example:

```

Line# ,Time ,ALE,PSEN,OE,AD14-0,Code,Address
0 , -6966050,0,0,1,9D9,9D9,9D9
1 , -6966040,0,0,1,9D9,9D9,9D9
2 , -6966030,0,0,1,9D9,9D9,9D9
3 , -6966020,0,0,1,9D9,9D9,9D9

```

Timestamp

If the "Include Time Stamp" option is selected, the time field will be formatted as the absolute time or (if set to Delta) as the time since the previous sample (or the last known sample after the starting time). If the "Data Compression" option is set to OFF and this option is set to Delta, then the time field will show the sample rate.

Numerical Format

This option determines the formatting for each signal that uses more than one channel (Boolean signals will always be formatted as a '1' or '0'). This option will display the format setting of a signal when a signal is selected. To change the format for a signal, first select the signal in the Signal Selection area. If changes are allowed for the selected signal, then the format options will "enable". Select the desired option.

Field Separator

Chose the character for separating each item on a line of exported data.

Include Line Numbers

Select this option to include a consecutive line number at the beginning of each line.

Include Time Stamp

Select this option to include the time of each exported sample.

Signal Selection

Check each signal to include in the export. The order of export is determined by the order in which each signal is checked. To have the export order match the listed order, use the Clear All button to clear all selections, then use the Select All button to select all the signals in the order shown. To move a signal to the end of the export line, uncheck and then recheck the signal.

When a signal is highlighted with the mouse, its export format setting will be shown in the Numerical Format option. This option can be changed by selecting the desired format (excluding

Boolean signals).

Data Compression

Setting this option to ON will greatly reduce the size of the export file. With compression on, the redundant or "dead" periods of data will be excluded and only changes in the data will be exported. If this option is set to OFF, then no data will be eliminated and all samples at the maximum resolution will be exported. This could lead to very long exports with sizes up in the Terabyte range.

Clear All Button

Use this button to "uncheck" all signals in the Signal Selection Area. Unchecked signals will be excluded from the export.

Select All Button

Use this button to "check" all signals in the Signal Selection Area. All checked signals will be included in the export.

Exported Data Example

This area provides an instant "preview" of the data to export and is updated when any option or signal selection is changed.

6.2 Exporting from List Windows

This export method can be selected from the File menu (File->Export->Table/List) or directly from a List Window's menu. List Exports export the decoded data of higher level signals (such as I2C), and will have a slightly different set of options that are specific to each signal type. (see: [Exporting](#), [Signal Types](#), [List View Windows](#))

The Exported Data Example area will be updated automatically to reflect any changes in export options.

| | | | | | |
|---|--------------------------------------|--|-------------------------|--|---|
| Numerical Format | | Field Separator | | <input checked="" type="checkbox"/> Include Time Stamp | <input checked="" type="checkbox"/> Include I/O Direction |
| <input type="radio"/> Decimal | <input checked="" type="radio"/> Hex | <input checked="" type="radio"/> Comma | <input type="radio"/> = | <input checked="" type="checkbox"/> Include Status | <input checked="" type="checkbox"/> Include Packet Type |
| <p>Exported Data Example:</p> <pre>-3640225640,T,W,7-bit,008,04 -3639985130,T,W,7-bit,009,04 -3639743700,N,R,7-bit,009,50,00,00,00,00,00,00,00,00,02,00,04,00,08,00 -3520236640,T,W,7-bit,008,04</pre> | | | | | |

Numerical Format

This option determines the formatting for each signal that uses more than one channel (Boolean signals will always be formatted as a '1' or '0'). This option will display the format setting of a signal when a signal is selected. To change the format for a signal, first select the signal in the Signal Selection area. If changes are allowed for the selected signal, then the format options will

"enable". Select the desired option.

Field Separator

Chose the character for separating each item on a line of exported data.

Include Time Stamp

Select this option to include the time of each exported sample.

Include Status

Select this option to include the Packet Status.

Include I/O Direction

Select this option to include the I/O direction (Read/Write).

Include Packet Type

Select this option to include the packet type.

Exported Data Example

This area provides an instant "preview" of the data to export and is updated when any option or signal format is changed.

6.3 Exporting from Table Windows

This export method can be selected from the File menu (File->Export->Table/List) or directly from a Table Window's menu. Table Exports provide all the same options as the "Export All" function, but will automatically include all columns of the table. This means you will not have to select which signals to export, plus all channels of any signals that are "expanded" will also be included in the export. This is the only export method that will export expanded channels. (see: [Exporting](#), [Export All](#), [Table Windows](#))

Tables display and export signals in their "raw" data format. If you need to export the decoded data of higher level signals (such as I2C), then the List Export should be used instead. (see: [List Export](#), [I2C Signals](#))

The Exported Data Example area will be updated automatically to reflect any changes in export options.

- Format Options:**
 - Timestamp: Absolute, Delta
 - Numerical Format: Hex, Dec, Bin
 - Field Separator: Comma, =
 - Include Line Numbers
 - Include Time Stamp
- Signal Selection:**
 - ALE
 - AD14-0
 - AD14-0:0
 - AD14-0:1
 - AD14-0:2
 - AD14-0:3
 - AD14-0:4
 - AD14-0:5
 - AD14-0:6
 - AD14-0:7
 - AD14-0:8
 - AD14-0:9
 - AD14-0:10
 - AD14-0:11
 - AD14-0:12
 - AD14-0:13
 - AD14-0:14
- Data Compression:** On, Off
- Exported Data Example:**

```
Line# ,Time ,ALE ,AD14-0 ,AD14-0:0 ,AD14-0:1 ,AD14-0:2 ,AD14-0:3 ,AD14-0:4 ,AD14-0:5 ,AD14-0:6 ,AD14-0:7 ,AD14-0:8 ,AD14-0:9 ,AD14-0:10 ,AD14-0:11 ,AD14-0:12 ,AD14-0:13 ,AD14-0:14
0 , -6965950 , 0 , 9D9 , 1 , 0 , 0 , 1 , 1 , 0 , 1 , 1 , 1 , 0 , 0 , 1 , 0 , 0 , 0
1 , -6965700 , 1 , 9D9 , 1 , 0 , 0 , 1 , 1 , 0 , 1 , 1 , 1 , 0 , 0 , 1 , 0 , 0 , 0
2 , -6965590 , 1 , 990 , 0 , 0 , 0 , 0 , 1 , 0 , 0 , 1 , 1 , 0 , 0 , 1 , 0 , 0 , 0
3 , -6965510 , 0 , 990 , 0 , 0 , 0 , 0 , 1 , 0 , 0 , 1 , 1 , 0 , 0 , 1 , 0 , 0 , 0
```

Timestamp

If the "Include Time Stamp" option is selected, the time field will be formatted as the absolute time or (if set to Delta) as the time since the previous sample (or the last known sample after the starting time). If the "Data Compression" option is set to OFF and this option is set to Delta, then the time field will show the sample rate.

Numerical Format

This option determines the formatting for each signal that uses more than one channel (Boolean signals will always be formatted as a '1' or '0'). This option will display the format setting of a signal when a signal is selected. To change the format for a signal, first select the signal in the Signal Selection area. If changes are allowed for the selected signal, then the format options will "enable". Select the desired option.

Field Separator

Chose the character for separating each item on a line of exported data.

Include Line Numbers

Select this option to include a consecutive line number at the beginning of each line.

Include Time Stamp

Select this option to include the time of each exported sample.

Signal Selection

All Signals in the Table are automatically displayed in this area and "checked" for export. To exclude a signal from the export, cancel the export, remove the signal from the Table, then select export again. Optionally you could use the Export All function if you do not need to export the channels of "Expanded" signals. (see: [Export All](#))

When a signal is highlighted with the mouse, its export format setting will be shown in the Numerical Format option. This option can be changed by selecting the desired format (excluding

Boolean signals).

Data Compression

Setting this option to ON will greatly reduce the size of the export file. With compression on, the redundant or "dead" periods of data will be excluded and only changes in the data will be exported. If this option is set to OFF, then no data will be eliminated and all samples at the maximum resolution will be exported. This could lead to very long exports with sizes up in the Terabyte range.

Exported Data Example

This area provides an instant "preview" of the data to export and is updated when any option or signal format is changed.

Printing

Part

7 Printing

While analyzing the data, you may want to save a specific view to a graphic file or send it to a printer. Both of these functions can be done from DigiView's Print window. To open the Print window, select a Table, List, Waveform view or the main view from DigiView's FILE menu. The selected view will be presented in the Print window with the options set to JPEG by default. The view to print can also be selected directly from a view's popup menu.

Details of the Print Window's options are described in the next two sections.

- [Printing Options](#)
- [JPEG Options](#)

7.1 Printing Options

To send the view's image to a printer, select Printer as the Output Type. After selecting this output type, the options in the Print Window will change for printing.

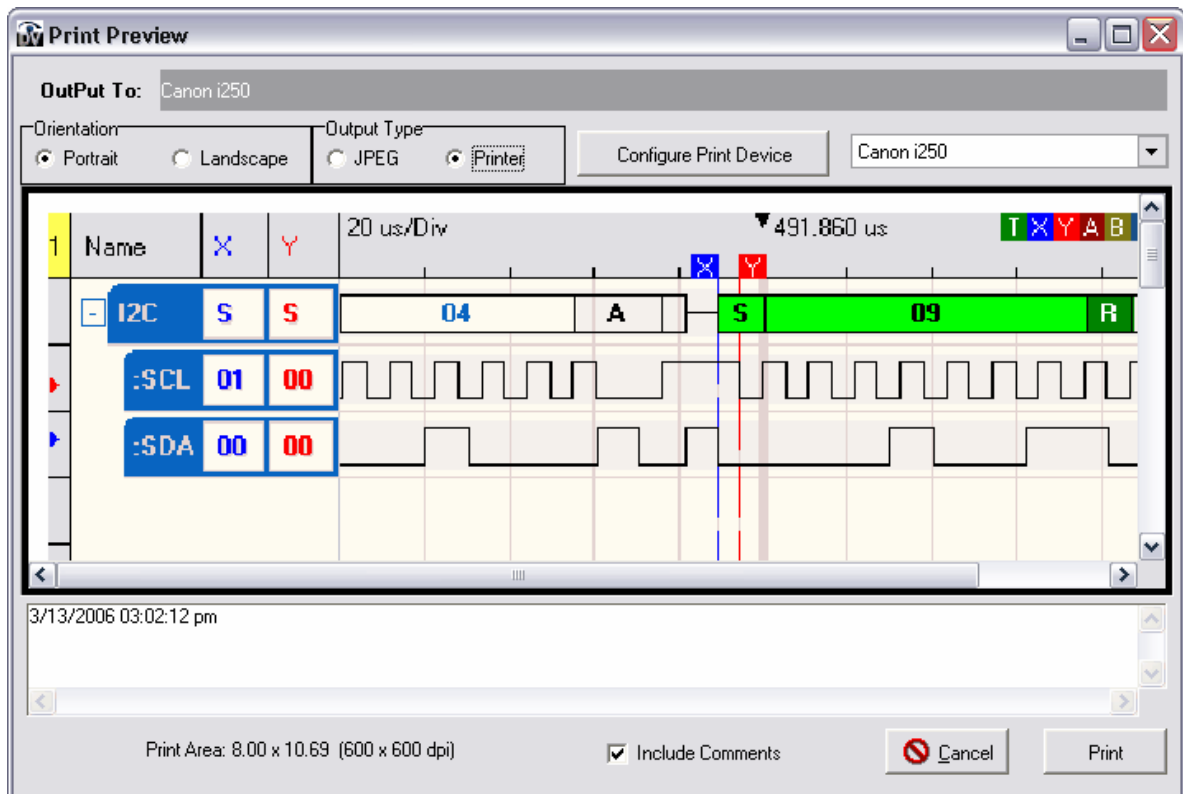

OutPut To

The currently selected printer name or print driver name will be displayed here.

Orientation

Select the orientation. This is the same setting that can be accessed from the Configure Print Device options.

Configure Print Device

Use this button to access all options of all available print devices.

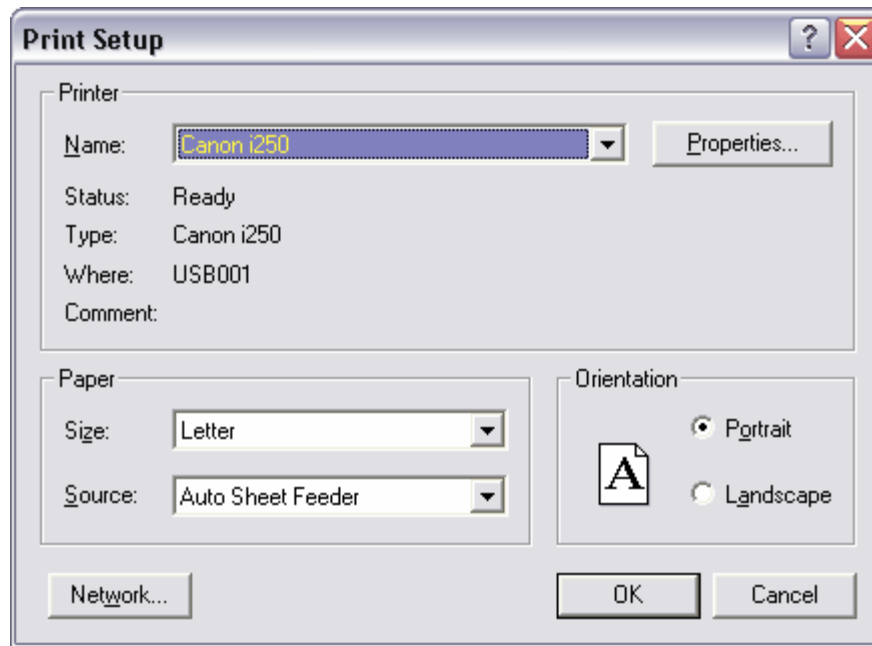

Select a different printer by using the selection box in this window. Available printers can also be selected in the selection box beside the Configure Print Device button if you do not need to access the printers detailed properties. Select the Properties button to access detailed options of the displayed printer.

Include Comments

Select this option to add comments to the Bottom of the image to be printed. When the Print Window is opened, the capture data and time are automatically added to the comment section. If you do not want to include the capture information, it can be deleted.

The comment box below the image to print will increase in size as you type comments. If the comment needs more room, the size of the image will decrease. The preview in the upper

portion of the window will automatically update as you change options or type comments.

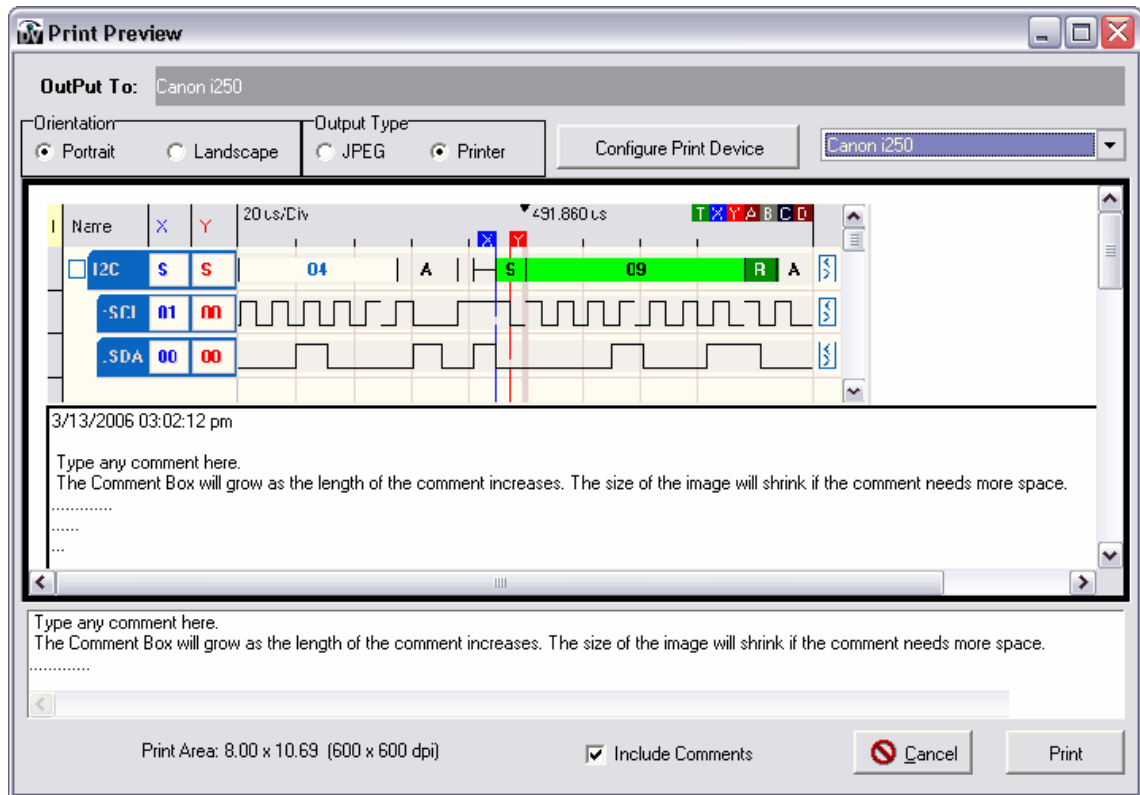

Cancel Button

Use this button to close the print window without printing.

Print

Use this button to send the image to the printer.

7.2 JPEG Options

To save the View's image as a JPEG file, select JPEG as the Output Type. After selecting this output type, the options in the Print Window will change for JPEG images.

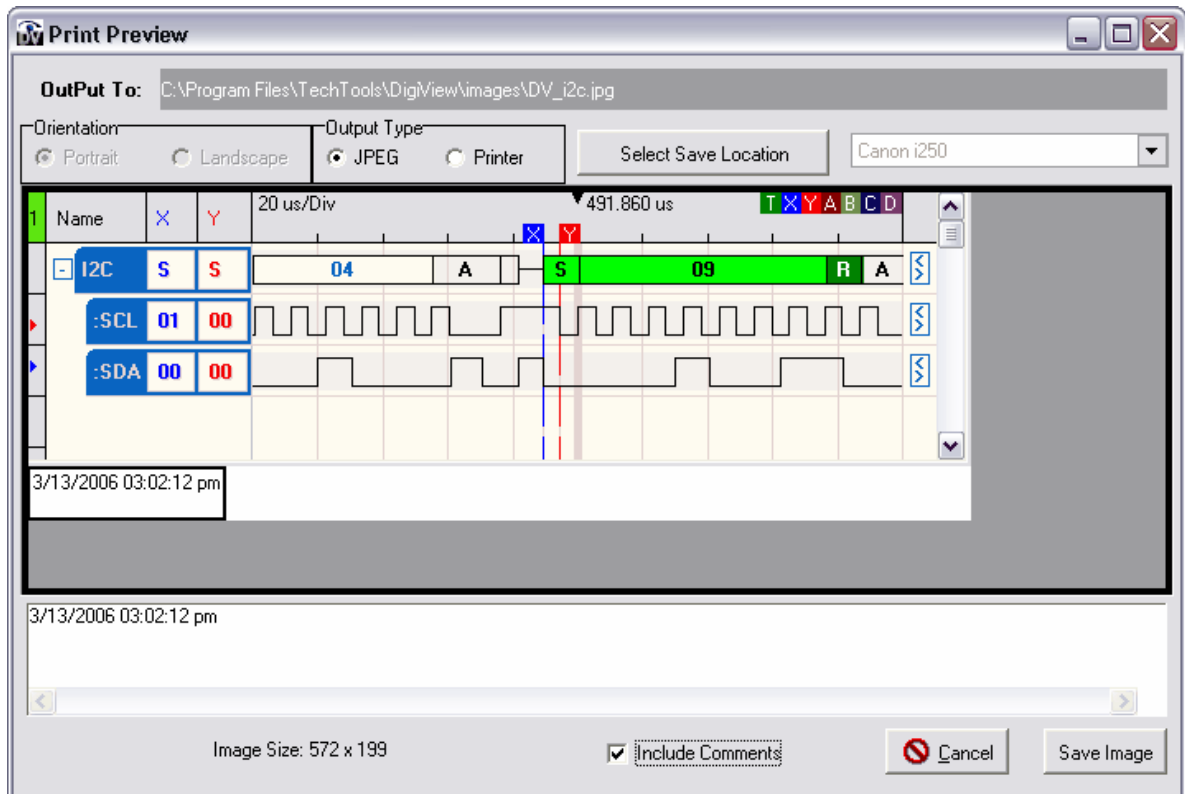

OutPut To

The currently selected image file name and path will be displayed here. Use the Select Save Location button to change the name or path and preview images already saved.

Select Save Location

Use this button to change the destination and save the image or preview images already saved.

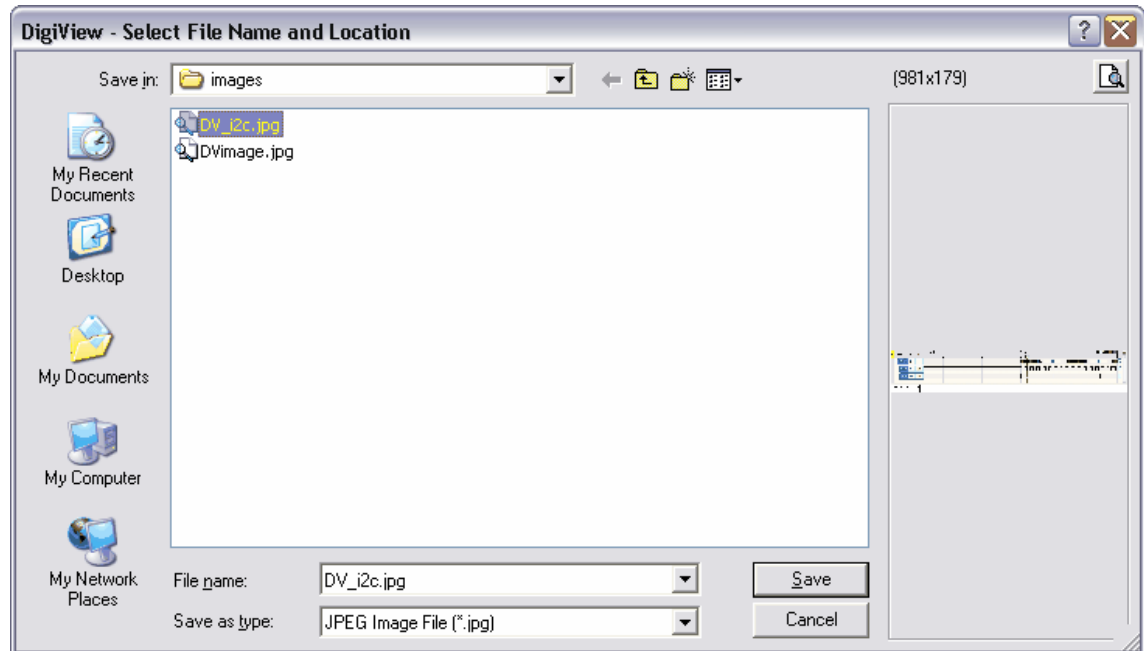

To preview a saved image, select an image from the list, then use the button in the top right corner of the window.

To exit this window without saving the image, choose the Cancel button.

Include Comments

Select this option to add comments to the Bottom of the image to save. When the Print Window is opened, the capture data and time are automatically added to the comment section. If you do not want to include the capture information, it can be deleted.

The comment box will increase in size as you type comments. Since the comment box is actually part of the image to save, the size of the image will increase as the comment needs more room. The preview in the upper portion of the window will automatically update as you change options

or type comments.

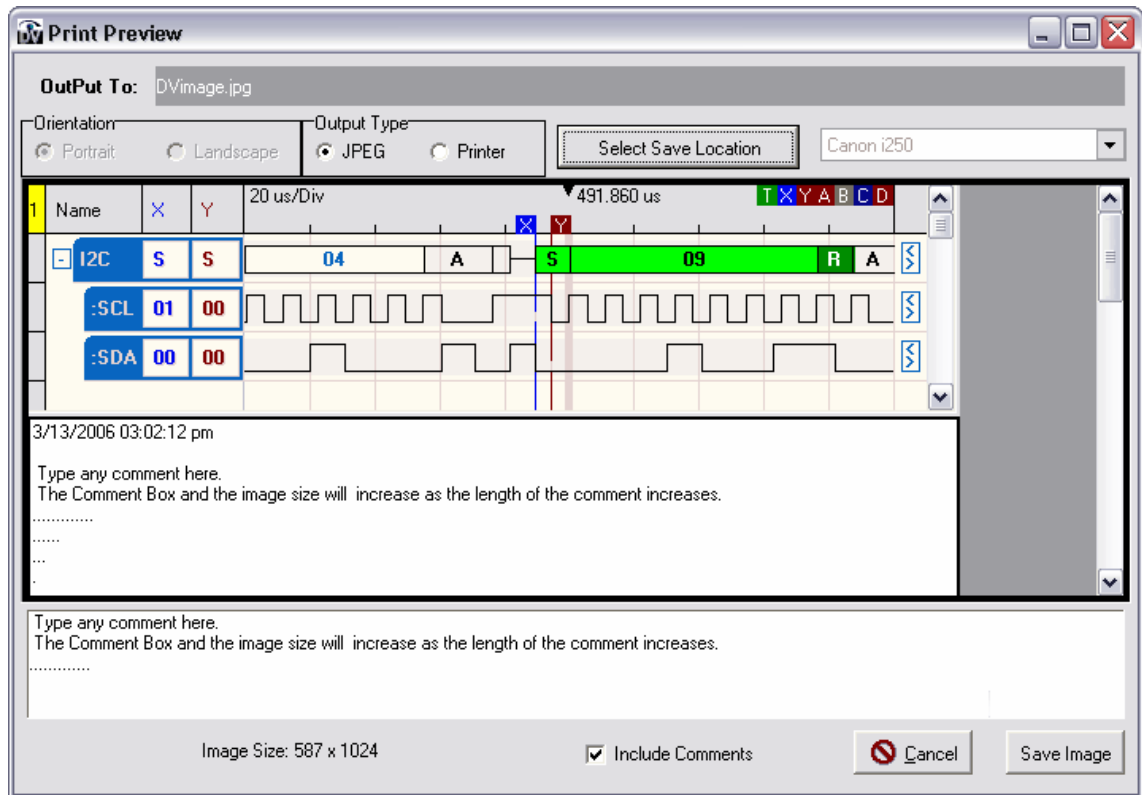

Cancel Button

Use this button to close the print window without saving the image or if the image was already saved when selecting the destination.

Save Image

Use this button to save the image to the selected destination.

Creating, Saving and Restoring Files

Part

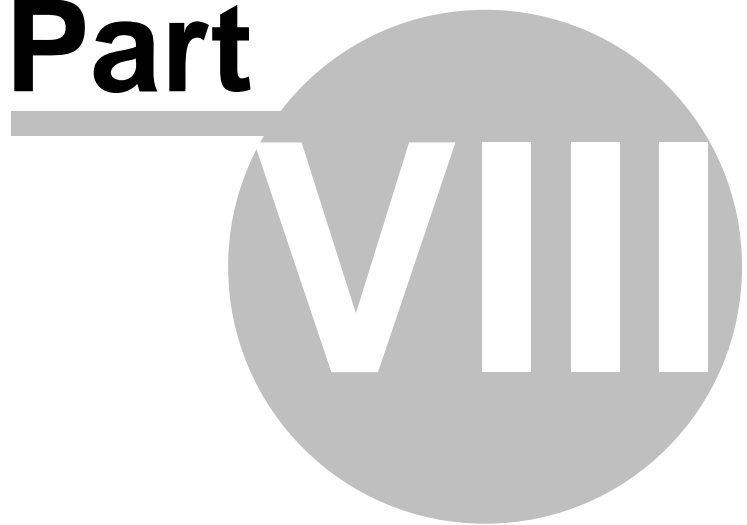

8 Creating, Saving and Restoring Files

Save As

The Save As function is under the FILE menu. The current state (Zoom, time, cursor locations, waveforms associations...), waveform definitions, trigger definitions and the entire data buffer are saved to the file you select. **The data is always stored in compressed format, so its size will vary from a few KBytes up to just over 4 MBytes.**

Open

The Restore function is under the File menu (File->Open). This will load a previously saved data file along with all of its settings.

Auto Save/Restore

The "Auto Save" and "Auto Restore" options are found in the [Environment settings](#) (found under the CONFIG menu). When both of these options are enabled, DigiView auto-saves the current data, settings and state when you exit the program (or load a new file) and auto-loads this information when you start the program. This allows you to pick-up where you left-off the next time you start the software without having to save/restore. You can still save the file manually anytime you need a specific snap-shot of the data by using the "Save As" option or "Save" button.

New

To start completely fresh and eliminate all defined signals, searches, data, triggers and windows, select the New option from the File menu.

When creating a new Capture file, you must select the proper analyzer model and optionally the preferred sampling mode. For this reason, the software will provide a selection window with information regarding any detected hardware as shown below. Simply select the Model and the Sampling Mode, then click on the "OK" button to create a new file. If you do not want to create a new file, then select cancel to continue with the currently loaded file.

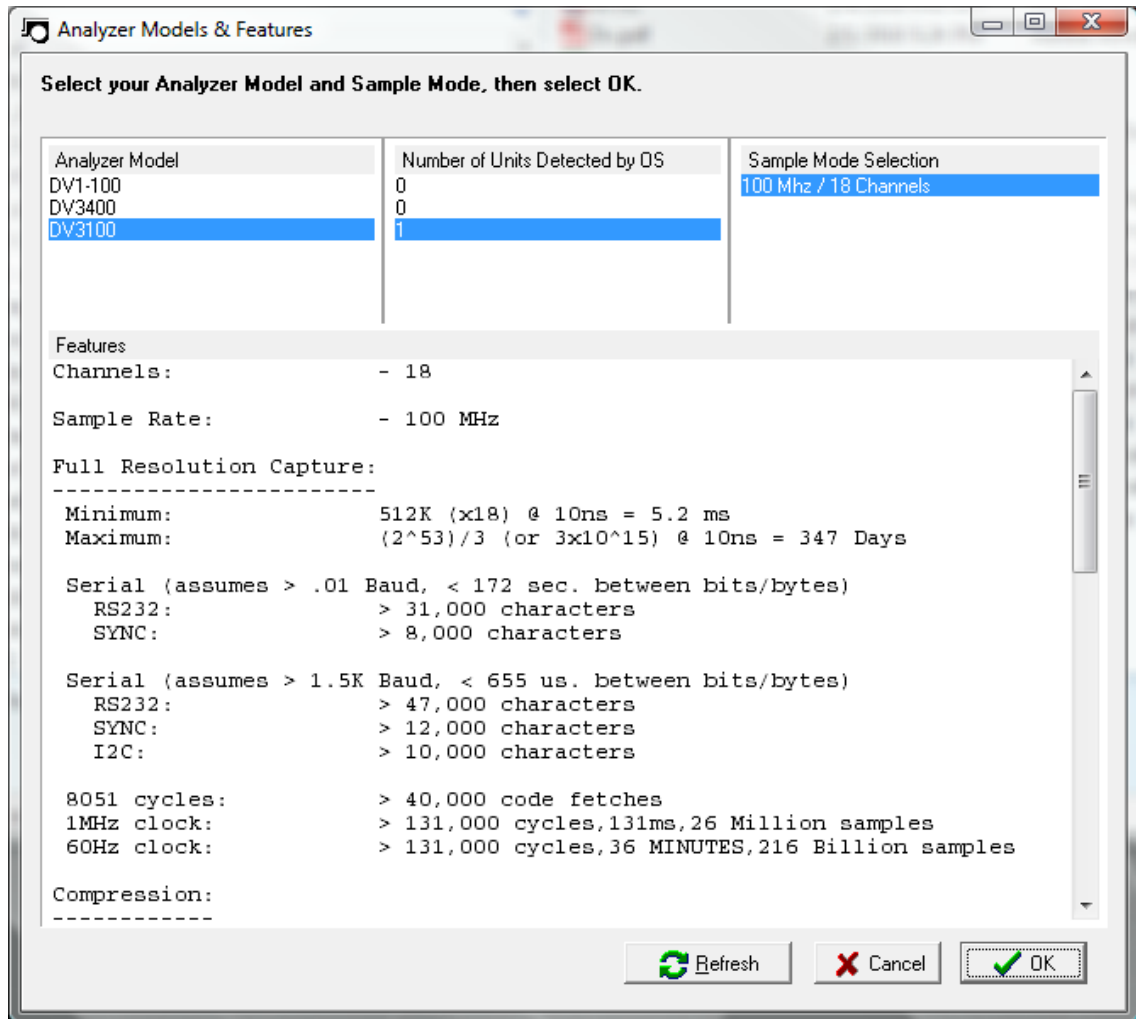

Appendices

Part

9 Appendices

[DigiView Compression Hardware Specifications](#)

9.1 DigiView Compression

There is no need to understand DigiView's compression to use it. This is just here for the curious (or skeptical).

We want two conflicting features in a logic analyzer; high sample RATES (high resolution) and high sample COUNTs (a lot of data/time). We usually reduce sampling RATES to capture more data because sample COUNTs (data buffer depth) is fixed. To combat this trade-off, the sample buffer is made as deep as possible. However, this approach is linear and does not scale well. Doubling the buffer doubles either TIME or sample RESOLUTION. It can take gigabytes of memory to achieve both if your data transitions are fairly sparse (microsecond or more gaps).

Ideally, we would like to have high sample RATES AND high sample COUNTs to capture a long time-span with high resolution.

DigiView achieves this, like other logic analyzers, by using a deep data buffer. However, DigiView also attacks this problem from another, even more effective angle. DigiView uses one or more **real-time, hardware based compression** techniques to compact the captured data. This has a much greater impact than increasing the buffer depth.

The data captured in logic analyzer applications is often stable for multiple sample periods (particularly at higher sample rates). This, coupled with fast sample times and a very long run-length limit, makes our compression very applicable in real-world applications.

To illustrate the effect of DigiView's compression and also present it in a manner that is more relevant to real-world usage, we have calculated several typical performance benchmarks for each DigiView Model and sampling mode. You may actually see better performance ratings than the conservative estimations below.

DV1-100

Channels: - 18

Sample Rate: - 100 MHz

Full Resolution Capture:

 Minimum: 128 (x18) samples, @ 10ns = 1.3ms
 Maximum: 2³⁵ (34 Billion) samples @ 10ns = 5.7 Minutes

Serial (assumes > 390 Baud, < 2.6ms between bits/bytes)

RS232: > 23,000 characters
 SYNC: > 6,000 characters
 I2C: > 5,000 characters

8051 cycles: > 20,000 code fetches
 1MHz clock: > 65,000 cycles,65ms,6.5 Million samples
 60Hz clock: > 16,000 cycles,4.4 MINUTES,26.4 Billion samples

Compression:

Real-time in hardware
 Dual-mode
 Dynamic, cycle-by-cycle mode selection

DV3100

Channels: - 18
 Sample Rate: - 100 MHz

Full Resolution Capture:

Minimum: 512K (x18) @ 10ns = 5.2 ms
 Maximum: $(2^{53})/3$ (or 3×10^{15}) @ 10ns = 347 Days

Serial (assumes > .01 Baud, < 172 sec. between bits/bytes)
 RS232: > 31,000 characters
 SYNC: > 8,000 characters

Serial (assumes > 1.5K Baud, < 655 us. between bits/bytes)
 RS232: > 47,000 characters
 SYNC: > 12,000 characters
 I2C: > 10,000 characters

8051 cycles: > 40,000 code fetches
 1MHz clock: > 131,000 cycles,131ms,26 Million samples
 60Hz clock: > 131,000 cycles,36 MINUTES,216 Billion samples

Compression:

Real-time in hardware
 Tri-mode
 Dynamic, cycle-by-cycle mode selection

DV3400 - 200MHz

Channels: - 36
 Sample Rate: - 200 MHz

Full Resolution Capture:

Minimum: 512K (x36) samples, @ 5ns = 2.6ms
 Maximum: 2^{52} (4.5×10^{15}) samples @ 5ns = 260 DAYS

Serial (assumes > .01 Baud, < 85 sec. between bits/bytes)
 RS232: > 47,000 characters
 SYNC: > 12,000 characters
 I2C: > 10,000 characters

8051 cycles: > 40,000 code fetches
 1MHz clock: > 131,000 cycles,131ms,26 Million samples
 60Hz clock: > 131,000 cycles,36 MINUTES,216 Billion samples

Compression:

 Real-time in hardware
 Tri-mode
 Dynamic, cycle-by-cycle mode selection

DV3400 - 400MHz

Channels: - 18
 Sample Rate: - 400 MHz

Full Resolution Capture:

Minimum: 1M (x18) samples, @ 2.5ns = 2.6ms
 Maximum: 2⁵³ (9x10¹⁵) samples @ 2.5ns = 260 DAYS

Serial (assumes > .01 Baud, < 85 sec. between bits/bytes)
 RS232: > 47,000 characters
 SYNC: > 12,000 characters
 I2C: > 10,000 characters

8051 cycles: > 40,000 code fetches
 1MHz clock: > 131,000 cycles, 131ms, 52 Million samples
 60Hz clock: > 131,000 cycles, 36 MINUTES, 432 Billion samples

Compression:

 Real-time in hardware
 Tri-mode
 Dynamic, cycle-by-cycle mode selection

Final note: the data is compressed in real-time with dedicated hardware and is NEVER fully de-compressed (which could result in data files much larger the available hard-drive capacities). DigiView software transfers the entire compressed data buffer from the hardware to internal PC memory in compressed form. This allows us to transfer the entire buffer in about 1 second. The waveform display routines fetch only enough data from the compressed buffer to fill the viewable portion of the display screen and even that is compressed.

9.2 DigiView Hardware Specifications

| | DV1-100 | DV3100 | DV3400 |
|--------------------|---|---|---|
| Power Source | USB | USB | External |
| Connection Type | USB 1.1 | USB 2.0 | USB 2.0 |
| Transfer Speed | 12 Mbps | 480 Mbps | 480 Mbps |
| Idle power | <.5 Watt | <.5 Watt | 2.5 Watt |
| Active Power | < 2.5W | < 2.5W | < 7 Watt |
| Sample Rate | 100 MHz(10ns) | 100 MHz(10ns) | 200 Mhz(5ns) 400 MHz(2.5ns) |
| Channels | 18 | 18 | 18 or 36 |
| Sample Count | Varies with data due to real-time compression | Varies with data due to real-time compression | Varies with data due to real-time compression |
| Samples @ 100 Mhz | Min: 128K (x18) @ 10ns = 1.3 ms Max: 2 ³⁵ (34 Billion) @ 10ns = 5.7 minutes | Min: 512K (x18) @ 10ns = 5.2 ms Max: (2 ⁵³)/3 (or 3x10 ¹⁵) @ 10ns = 347 Days | N/A |
| Samples @ 200 Mhz | N/A | N/A | Min: 512K (x36) @ 5ns = 2.6 ms Max: 2 ⁵² (4.5 x 10 ¹⁵) @ 5ns = 260 Days |
| Samples @ 400 Mhz | N/A | N/A | Min: 1M (x18) @ 2.5ns = 2.6 ms Max: 2 ⁵³ (9 x 10 ¹⁵) @ 2.5ns = 260 Days |
| Raw Memory | 4.5 Mbit (256K x 18) | 9 Mbit (512K x 18) | 18 Mbit (512K x 36) |
| Trigger position | Auto or 50% | Selectable (0-100%) | Selectable (0-100%) |
| Trigger Sequencers | 0 | Configurable: <ul style="list-style-type: none"> • 1@16 stages • OR 4@4 stages • OR 2@8 stages • OR 1@8 and 2@4 stages • OR 1@12 and 1@4 stages | Configurable: <ul style="list-style-type: none"> • 1@16 stages • OR 4@4 stages • OR 2@8 stages • OR 1@8 and 2@4 stages • OR 1@12 and 1@4 stages |

| | DV1-100 | DV3100 | DV3400 |
|---|---|--|--|
| Trigger Match Circuits | <p>2 Standard</p> <p>Configuration:</p> <ul style="list-style-type: none"> ● Pattern (18 bit AND: 0, 1, X) ● Edge detect (18 bit OR: rising, falling, either) | <p>8 Universal</p> <p>Each can be configured as:</p> <ul style="list-style-type: none"> ● Edge Detect (18 bit OR: rising, falling, either) ● Patterns (18 bit AND: 0, 1, X) ● Stable (18 bit) <ul style="list-style-type: none"> ● > (18 bit RANGE) ● >= (18 bit RANGE) ● < (18 bit RANGE) ● <= (18 bit RANGE) ● = (18 bit RANGE) ● <> (18 bit RANGE) | <p>8 Universal</p> <p>Each can be configured as:</p> <ul style="list-style-type: none"> ● Edge Detect (36 bit OR: rising, falling, either) ● Patterns (36 bit AND: 0, 1, X) ● Stable (36 bit) <ul style="list-style-type: none"> ● > (36 bit RANGE) ● >= (36 bit RANGE) ● < (36 bit RANGE) ● <= (36 bit RANGE) ● = (36 bit RANGE) ● <> (36 bit RANGE) |
| Match Duration | No | <p>Yes</p> <p>- 1 per match circuit - up to 1M samples each</p> | <p>Yes</p> <p>- 1 per match circuit - up to 1M samples each</p> |
| Trigger Pass Count | No | Yes (up to 1 Million per Sequencer stage) | Yes (up to 1 Million per Sequencer stage) |
| Trigger Output Sources | <ul style="list-style-type: none"> ● Edge detect ● OR Pattern detect ● OR (Edge detect AND Pattern detect) | <ul style="list-style-type: none"> ● Seq 1 ● OR Seq 2 ● OR Seq 3 ● OR Seq4 ● OR (8 input sum-of-8 input products of all 8 match circuits) | <ul style="list-style-type: none"> ● Seq 1 ● OR Seq 2 ● OR Seq 3 ● OR Seq4 ● OR (8 input sum-of-8 input products of all 8 match circuits) |
| External Trigger Output | No | No | Yes, (BNC connector) |
| Threshold Circuits | 1 | 1 | 2 (1 for for each group of 18 channels) |
| Threshold Range | Fixed (1.6V) | Adjustable (0.5V to 2.8V) | Adjustable (-6V to +6V) |
| Threshold Accuracy | +/- 100mv | +/- 250mv | +/- 250mv |
| Maximum voltage (Continuous, all channels) | +10/-5V | +20 Volts | +50 Volts |
| Impedance | <p>>100KOhm // <10pf (0-5V)</p> <p>>1KOhm // <10pf (<0, >5V)</p> | <p>>50KOhm // <10pf (0-3.3V)</p> <p>>5KOhm // <10pf (<0, >3.3V)</p> | 50KOhms // < 3pf |

| | DV1-100 | DV3100 | DV3400 |
|--|-------------------|---------------------|----------------------|
| Anti-static protection | Yes | Yes | Yes |
| GCP (Ground current Protection, ground lead to +- voltage) | No | Yes +12 Volts | Yes +12 Volts |
| Size (LxWxH) | 4.1" x 2.6" x .9" | 4.75" x 2.8" x .75" | 5.0" x 4.25" x 1.40" |
| Materials | ABS Plastic | Extruded Aluminum | Extruded Aluminum |
| Buffer Size | Fixed: 100% | Selectable 1-100% | Selectable 1-100% |

Index

- ! -

!DEF! 67

- [-

[63

-] -

] 63

- < -

< 63

- > -

> 63

- 1 -

10 bit Slave Address 67
10-bit 67

- 7 -

7 bit Master Address 67
7 bit Slave Address 67
7-bit 67

- 9 -

90GBytes 109

- A -

A 63
A - ACK 67
Abort Button 91

ABORTING 51
Active Marker 57
Add a new Signal 7
Add new Signal 7
Adding Term Groups 74, 79, 81
Address 76
Alt+C 63
Alt+F 63
Alt+H 63
Alt+S 63
Alt+W 63
Analog Signal 16
Analyzer Options 44
Appendices 109
Arbitrary Snap 55
Arbitrary Snap to center 55
ASCII column 67
ASCII value 67
Associated Channels 7
Asynchronous Searches 74
Asynchronous Signal 14, 67
Authenticode 2
Auto Save/Restore 48, 106
Auto-Snap 57
Auto-Snap & Bring to Center 57

- B -

B 63
B - Break 67
Bandwidth shortage 52
baud rate 14
Beginning of CBUS packets 67
Bird's-Eye View 55, 62
Boolean Signal 10
Bring to Center 55, 57
Buffer Size 44
BUS 7
Bus Signal 12
Bus Signal Format 55
bus-powered hub 2
BUTTONS 86

- C -

C 63
Cancel Button 102

capture buffer 7
 Capturing Data 51
 CBUS 67
 CDROM 2
 Center Line 48
 Changing the Signal Color 7
 Changing the Signal order 7
 Channel Monitor 44
 Channel Selection 10, 12, 14, 16, 18, 20, 22
 circular queue 51
 Clear 55
 Clear All Button 92
 Click and drag to marquee 61
 CLK 20, 22
 Clock Edge 20, 22
 Close Button 91
 Code is Not Defined 67
 Collapse 55
 Color Selection & Examples 10, 12, 14, 16, 18, 20, 22
 Color Themes 47
 color-coded 5
 common ground 7
 Communication Settings 14, 22
 compression 7, 92
 compression ratios 7
 CONFIG 5, 7
 Configuration options 5
 Configure Print Device 99
 connecting 5
 Connecting the Data Lines 5
 connectors 5
 Continuous Run 51
 Continuous Run Mode 44
 Copying Term Groups 74, 79, 81
 create a new signal 7
 cross-linked 69
 Cursor 57
 Cursors 57
 Cycle 76

- D -

D 63
 Data 20, 22, 76
 Data Compression 92, 95
 Data Lines 5
 Define Searches 70

Defining Signals and Triggers 7
 defining trigger conditions 5
 Delete Signal 7
 Deleting Signals 7
 Deleting Term Groups 74, 79, 81
 DELTA mode 65
 DESTINATION DIRECTORY 2
 De-Tabbing a window 85
 Disabled 74
 Display Signals as a BUS 7
 Dock Sites 84
 Docking a Window 84
 Docking Windows 84
 down-sampling 65
 Drag & drop 55
 Drag to place 57
 dragging a marker 57
 Drop & Bring to Center 57
 Drop Marker 55
 Duration Units 70, 77

- E -

E - ERROR 67
 Edge Match 30
 Edge Snap 55
 Edge Snap to center 55
 EDGE trigger 24
 Edit Signal 55
 Edit Signal Properties 7, 55, 65, 67
 EITHER EDGE 24
 Enable 20, 22
 Enable Signal Channels 10, 12, 14, 16, 18, 20, 22
 Enable State 20, 22
 Enabled Status 7
 Environment options 48
 Equal Match 32
 ERROR 67
 Estimated Free Disk Space 91
 EXAMPLE #1 109
 EXAMPLE #2 109
 Expand 55
 Expand order 55, 65
 expanded channels 95
 Export 65, 67
 Export All 95
 Export Button 91
 export expanded channels 95

export methods 91
Export To 91
Exported Data Example 92, 94, 95
Exporting 91
Exporting All Signal Data 92
Exporting from List Windows 94
Exporting from Table Windows 95

- F -

F - Framing Error 67
FALLING EDGE 24
Field Separator 92, 94, 95
First Block of Reserved Codes 67
FLAT BUTTONS 86
Floating a tabbed window 85
Floating a window 84
Free Run/No trigger 24
Free Scroll 55

- G -

GCALL 67
General Call Address 67
Global Search 70, 72
Go To X/Y 57
Goto 61
Goto AB 61
Goto CD 61
GOTO marker 63
GOTO X 57
GOTO XY 57
GOTO Y 57
Graphical Configuration 25
Greater Than Match 35
Greater Than or Equal Match 37
ground 5
ground wires 7

- H -

hardware based compression 109
high resolution 109
High Speed Mode Master Code 67
Horizontal Lines 48
Hot-Keys 55, 63
HS-MS 67

- I -

I 63
I2C Searches 76
I2C Signal 18, 67
Illegal Write of ZERO 67
Include Comments 99, 102
Include I/O Direction 94
Include Line Numbers 92, 95
Include Packet Type 94
Include Status 94
Include Time Stamp 92, 94, 95
independent scrolling 61
Installing 2
Installing the Software 2
Installing the USB Drivers 2
Insufficient power 52
Invert CLK/Data 20, 22
Invert SDA/CLK 18
Invert Signal Value 10, 12, 14, 16
Inverted Signal Display 7
Invoking Searches 72

- J -

JPEG 99, 102
JPEG Options 102
Jump 55
Jump to Marker 57
Jump to markers 67

- L -

Less Than Match 38
Less Than or Equal Match 40
LEVEL then EDGE trigger 24
LEVEL trigger 24
line numbers 92
Link 55
Link / Unlink Waveform Views 61
Link Group 65
Link Group indicators 69
Link groups 55, 69
Linking Views into Time-Relative Groups 55
List Exports 94
List View Windows 67

Local Search 72

- M -

Mark the match point 70
 Marker Selection 47
 Marker Tack 57
 marker visibility 47
 Markers 57
 Marque to Zoom 55
 Marquee Zoom 55, 61
 Master Address 67
 MASTR 67
 Match 74
 match circuits 28
 Match Duration 77
 Match Pattern Format 70, 77
 Match Point 73, 74, 76, 79, 81
 match sequence 73
 Match Type 28
 Match Types 28
 measurements 57
 micro-grabber hooks 5
 Minimum Post-Trigger Buffer 44
 Monitor signals 51
 Multi-channel signals 65
 multiple channels 12

- N -

N - NAK 67
 Navigating and Analyzing the Data 55
 Navigation, Cursors, Markers & Buttons 55
 New 106
 New List 67
 new position 7
 New Search Manager 72
 New Table 65
 No Errors 67
 Noise Filter 18
 Not Equal Match 34
 Numerical Format 92, 94, 95

- O -

O 63
 Open 106

Orientation 99
 OutPut To 99, 102
 Over-riding Docking 84

- P -

P - Parity Error 67
 Packet Format 76
 packet is terminated prematurely 67
 packet values 70
 Page 55
 Parity 14
 PATTERN 24
 Pattern Match 29
 pattern matches 70
 Pattern Searches 77
 PGM!R 67
 PGM+R 67
 physical channels 5, 7
 physical layout of the cable 5
 physical logic channels 9
 PINOUT 5
 Post-Trigger Buffer 44
 Power LED 52
 POWERED HUB 2
 pre-filling 51
 preview 92
 preview a saved image 102
 Print 55, 65, 67, 99
 Print window 99
 Printing 99
 Printing Options 99
 Program Slave Address and Reset Slave 67
 Program Slave Address without resetting 67
 Progress indicator 91

- Q -

qualified trigger 24
 Qualifier 20
 Quick Select Flags 57

- R -

R 63
 real-time hardware based compression 109
 rename the signal 7

- Required Disk Space 91
- Reserved Bus Address 67
- Reserved Codes 67
- Reset Colors 10, 12, 14, 16, 18, 20, 22
- Reset Custom to Theme 47
- Reset Row Heights 48
- Reset Signal Colors 47
- Reset Slave 67
- resistor color-code order 5
- resolution 65
- RISING EDGE 24
- RSRV1 67
- RSRV2 67
- RSRVB 67

- S -**

- Sample Mode 44
- sample rate 65
- sampling mode 106
- Save As 106
- Save as JPEG 55, 65, 67
- Save Image 102
- Saving and Restoring 106
- SCL 18
- Scroll 55
- Scroll by 1 61
- Scroll by 5 61
- Scroll Start/End 61
- Scroll To 61
- SDA 18
- Search 61
- Search Button 72
- Search Description 70
- Search Edit 61
- Search Manager 70, 72
- Search Manager Windows 72
- Search Manger Searches 72
- Search Marker 70
- Search Name 70
- Search Types 73
- Searches 70
- Searching 72
- Searching the Data 55
- Second Block of Reserved Codes 67
- Select All Button 92
- Select Save Location 102
- Selected Colors 47

- Sequencer 42
- serial packets 14
- serial protocol 18
- Set 55
- SET marker 63
- Setting Cursors 57
- Setting the Match Type 28
- Signal 9
- Signal Colors and Type 7
- Signal Disable 7
- signal editor 7
- Signal Editors 9
- Signal Name 7, 10, 12, 14, 16, 18, 20, 22
- signal options 7
- Signal Properties 55
- Signal Row Order 55
- Signal Selection 92, 95
- signal type 7
- Signal Types 9
- Signals 7
- Skip 74, 79, 81
- Skip Count 74, 79, 81
- Slave Address 67
- Snap 55
- SNAP LEFT 57
- Snap Markers 55
- SNAP NEAREST 57
- SNAP RIGHT 57
- Snap Signal 55
- SNAP X 61
- SNAP Y 61
- Snapping 57
- square post connectors 5
- Stable Match 31
- Standard-Mode I2C bus 18
- START 67
- Start Byte 67
- state clock 20
- State Searches 79
- State Signal 20, 67
- static protection 5
- Status 67, 76
- Status Window 57
- STOPPING 51
- storage devices 91
- STRETCH to FIT 86
- symbolic names 7
- Sync Start of Packet 14, 22

Synchronized Scrolling 61
 Synchronous Scrolling 55, 69
 Synchronous Searches 81
 Synchronous Signal 22, 67

- T -

T 63
 T - Terminated 67
 Tab Orientation 86
 Tab Rows 86
 Tab Size 86
 Tab Style 86
 Tab Window Options 85, 86
 Tabbing windows 85
 Table Exports 95
 Table View Windows 65
 TACK X 57
 TACK Y 57
 TACK-X 61
 TACK-Y 61
 Theme Selection 47
 Then Match 74, 79, 81
 Thresholds 44
 Time Column 65, 67
 Time Display 65, 67
 time format 65, 67, 92
 Time Range 91
 Time Synchronized 65, 67
 Time-Relative Columns 55
 Time-Relative Groups 55
 Timestamp 92, 95
 Toolbar Buttons 55, 61
 Trigger Configuration 25
 Trigger Configuration Selection 25
 trigger criteria 24
 Trigger Formula 25
 trigger immediately 24
 Trigger Selection Editor 42
 Trigger Thresholds 44
 Triggers 7, 24
 Troubleshooting 52

- U -

Understanding DigiView Compression 109
 USB Drivers 2

user preferences 5
 Using Cursors 55, 57
 Using Link Groups 69
 Using the same channels in multiple definitions 9

- V -

Value or Sequence 74, 79, 81
 Vertical Lines 48
 Viewing the Data as Graphical Waveforms 55
 Viewing the Data in Time-Relative Columns 55

- W -

Wave Form viewing modes 10, 12, 14
 Wave Form Views 48
 Waveform Association 57
 Waveform View 61
 Waveform Views 55
 WEB Download 2
 Where to begin Searching 70
 Window Arrangement 84

- X -

X 63
 X and Y markers 57
 X/Y Snap 57
 X/Y Tack 57

- Y -

Y 63

- Z -

Z 63
 Zoom 55
 Zoom In 61
 Zoom In Max 61
 Zoom Max 55
 Zoom Min 55
 Zoom Out 61
 Zoom Out Max 61

(972) 272-9392, www.tech-tools.com