

**unican digital locks** see separate list for prices and discounts

**5000 series**



Extra Heavy Duty  
Ansi 156.2 Grade 1 Certified  
3 hour UL/ULC Fired Door rating  
Complies with Americans with Disabilities Act  
Internal drive parts in cast Stainless Steel  
High Usage  
Key Override as Standard  
Choice of Best or Kaba Override Cylinders  
Deadlocking Cylinder Latch  
Lever Handle  
Non handed  
35 to 57mm (1 3/8" to 2 1/4") Door Thickness  
70mm (2 3/4") Backset  
Lifetime Satin and Bright Brass Finishes  
Simple on-door code change

Satin Chrome - Best Cyl.  
Bright Brass - Best Cyl.  
Satin Chrome - Kaba Cyl.  
Bright Brass - Kaba Cyl.

SU-5000B-SC  
SU-5000B-PB  
SU-5000K-SC  
SU-5000K-PB

**e-plex**



Simple to install, use and maintain  
Requires no wire through the door  
100 Access Codes  
Extensive Audit Trail  
Programmable Passage Mode  
Optional easy-to-use Microsoft Excel based software  
Three year warranty from lock activation date  
ANSI/BHMA grade 1 compliant  
Satin Chrome, Satin and Bright Brass, Black and Duranodic finishes available  
User access codes can be set from four to eight digits

Satin Chrome  
Satin Brass  
Bright Brass  
Black  
Duranodic

SU-EPLEX-SC  
SU-EPLEX-SB  
SU-EPLEX-PB  
SU-EPLEX-BLK  
SU-EPLEX-DUR

**100/200 series**



Light Commercial & Residential Lock  
All Metal Cast Front  
Force-proof Clutch Thumbturn  
Optional Manual Deadbolt or Auto Deadlocking Latch Option  
35 to 54mm (1 3/8" to 2 1/8") Door Thickness  
Backset 65mm (2 9/16") Out-swing Doors  
Backset 64mm (2 1/2") In-swing Doors  
Field Reversible Handing, Invert Lock for RH Doors  
Satin Brass (SB) or Satin Chrome (SC) Finish  
Various Options inc Surface Strike, Panic Bar Release etc  
Simple on-door code change

Springlatch SC (35 - 38mm doors)  
Springlatch SC (44 - 54mm doors)  
Springlatch SB (44 - 54mm doors)  
Deadlocking Latch SC Key Bypass  
Rim Deadbolt SC

SU-NL100-SC  
SU-NL200-SC  
SU-NL200-SB  
SU-NLM200-SC  
SU-DL200-SC

**7000 series**



Light Commercial & Residential Lock  
All Metal Cast Front  
Force-proof Clutch Thumbturn  
Optional Manual Deadbolt or Auto Deadlocking Latch  
Optional Deadlocking Rim Night-latch  
Backset 60 or 70mm (2 3/8" or 2 3/4")  
35 to 57mm (1 3/8" to 2 1/4") Door Thickness  
Non Handed  
Satin Chrome and Bright Brass (Not 7006)  
Optional Powder Paints  
Simple on-door code change

Deadlocking Latch PB  
Deadlocking Latch SC  
Rim Deadlocking Latch Black  
Rim Deadlocking Latch SC  
7000 Series Latch Only SC

SU-7004-03  
SU-7004-26D  
SU-7006-19D  
SU-7006-26D  
SU-7000L-

**1000 series**

**L1000**



Heavy Duty - Ansi 156.2 Grade 1  
High Usage  
Optional Passage set  
Optional Key Override  
Optional Lockout  
Deadlocking Cylinder Latch  
Lever Handle  
Factory Handed Non-Field Reversible  
70mm (2 3/4") Backset  
35 to 57mm (1 3/8" to 2 1/4") Door Thickness  
Satin or Bright Chrome and Brass finishes  
ADA Compliant  
Simple on-door code change

LH Mechanical Pushbutton Lock SC  
With Key Override SC  
LH Passage Feature SC  
LH Passage Feature with Key Override SC  
RH Mechanical Pushbutton Lock SC  
RH With Key Override SC  
RH Passage Feature SC  
RH Passage Feature with Key Override SC

SU-LL1011-26DLH  
SU-LL1021-26D  
SU-LL1031-26D  
SU-LL1041-26D  
SU-LR1011-26D  
SU-LR1021-26D  
SU-LR1031-26D  
SU-LR1041-26D

**E1000**



Heavy Duty - Ansi 156.2 Grade 1  
High Usage  
Optional Key Override  
Deadlocking Cylinder Latch  
Knob Handle  
Non-Handed Field Reversible  
70mm (2 3/4") Backset  
35 to 57mm (1 3/8" to 2 1/4") Door Thickness  
Bright Brass and Satin Chrome finishes  
Simple on-door code change

Mechanical Pushbutton Lock PB  
Mechanical Pushbutton Lock SC  
With Key Override Feature SC  
Passage Feature SC  
Passage Feature with Key Override PB  
Passage Feature with Key Override SC  
127mm Backset Latch Extension  
95mm Backset Latch Extension  
Wrap Around Plate SCP

SU-1011-03  
SU-1011-26D  
SU-1021-26D  
SU-1031-26D  
SU-1041-03  
SU-1041-26D  
SU-1000-19  
SU-1000-21  
SU-1000-23

schedules

aluminum

aluminum

stainless steel

nylon

brass

less able

anti ligature

door controls

panic hardware

hinges

locks

access control

signage

fireseals

general ironmongery

domestic safety

mailboxes

## trilogy DL3500 see separate list for prices and discounts



300 User codes: Master, Manager, Supervisor & Basic Users  
Weatherproof and operate from -29° to +66° C  
Keypad or Windows PC-Programmable  
Real time clock enables up to 500 scheduled events  
Automatic daylight savings adjustment  
40,000 Event Audit Trail provides a current time/date-stamped log of all activity  
Audit Trail Polling to handheld infrared printer, PC or Data Transfer Module  
Standalone access control system with long-life batteries and low battery alert  
Exceptionally durable with strong clutch mechanism  
"Quick Passage" Mode enabled with any authorized user codes and function code  
Schedules Events: Code Disabled, Lock/Unlock, Relay Control

Satin Chrome - Left Hand  
Satin Chrome - Right Hand

DL3500LH-26D  
DL3500RH-26D

## trilogy DL2700WP weatherproof



Weatherproof model has sealed membrane keyboard for wet area mounting  
UL & ULC listed  
2-wire remote override  
Keypad programmable  
Key bypass - rekeyable  
Visual & audible entry indicators  
Extended 12 button metal keypad  
Long life powered by 5x AA batteries  
Individual, group, or total user lockouts  
Non-handed & completely self contained  
One time emergency access service code  
Super heavy-duty lock & trim with clutch mechanism  
Grade 1 lockset, meets BHMA requirements  
Master & Management codes can set entry allowance from 5 to 20 seconds

Satin Chrome

DL2700WP-26D

## lockey digital locks see separate list for prices and discounts

### 1150 mortice latch



#### features

handed units, reversible latch, protective clutch mechanism, suitable for rebated doors, suits 35-55mm thick doors, passage set facility

#### specification

outside operation	code & lever handle
inside operation	passage set option
no. of codes	one (prefixed 'C')
combinations	several thousand
code length	4 - 6 digits
holdback	passage set facility
latch	10mm mortice auto deadbolt
finishes	satin chrome only
operation	mechanical retraction of bolt
	non-sequential code

Satin Chrome - LH  
Satin Chrome - RH  
Satin Chrome - back to back

1150LSC  
1150RSC  
1150DSSC

### 2200 rim deadbolt



Surface mounted internal sliding bar  
Can be installed as close to the edge of door as required

Satin Chrome  
Bright Brass  
Antique Brass  
Antique Copper  
Jet Black

2200SC  
2200BB  
2200AB  
2200AC  
2200JB

### 2230NL front body only



Adapted to use together with specified rim night latches and internal fire exit hardware (not supplied)  
Will suit narrow stile doors  
Option with key bypass

Satin Chrome  
Bright Brass  
Antique Brass  
Antique Copper  
Jet Black

2230NLSC  
2230NLBB  
2230NLAB  
2230NLAC  
2230NLJB

### 2430 & 2435 mortice latch



Internal handle  
Latch bolt 60mm back set, with anti thrust pin  
Non-Holdback 2430  
With Holdback 2435

Satin Chrome  
Bright Brass  
Satin Chrome  
Bright Brass  
Antique Brass  
Jet Black

2430SC  
2430BB  
2435SC  
2435BB  
2435AB  
2435JB

### 2435KD & KA with key bypass



Internal handle  
Latch bolt 70mm back set, with anti thrust pin  
Satin Chrome and Bright Brass finishes  
Key Bypass  
Hold back facility  
2435KD - Keyed Different  
2435KA - Keyed Alike

Satin Chrome - Key Bypass  
Bright Brass - Key Bypass  
Satin Chrome - Keyed Alike  
Bright Brass - Keyed Alike

2435KDSC  
2435KDDB  
2435KASC  
2435KABB

### 2500 hook bolt



For sliding doors  
Surface mounted hook bolt  
For wooden, aluminum & UPVC  
Option with key bypass  
Satin Chrome finish only

Satin Chrome  
Satin Chrome - Key Bypass  
Satin Chrome - Keyed Alike

2500SC  
2500KDSC  
2500KASC

## boxed digital locks

### 2000 & 2100 mortice latch



Satin Chrome and Polished Brass finishes  
 Non-Holdback 2000  
 With Holdback 2100

**Note: also available pre-packed**  
 please prefix code with 'AP' when  
 ordering and add £1.00 to list price

Non-Holdback SC	2000-SC	44.55
Non-Holdback PB	2000-PB	44.55
With Holdback SC	2100-SC	44.55
With Holdback PB	2100-PB	44.55

## codelock digital locks see separate list for prices and discounts

### CL100 series codelock



Easy to fit, simple installation  
 Easy to change entry code  
 Choice of 3 sizes of latch  
 Silver Grey and Polished Brass finishes  
 Surface Deadbolt 100  
 Mortice Latch 150  
 Mortice Latch with Hold Open 155  
 Mortice Latch with Back to Back Keypads 190BB

Surface Deadbolt SG	100-SG
Mortice Latch Non-Holdback SG	150-SG
Mortice Latch Non-Holdback PB	150-PB
Mortice Latch With Holdback SG	155-SG
Mortice Latch With Holdback PB	155-PB
Mortice Latch - Back to Back SG	190-SG

### CL200 series codelock



PVD, low maintenance weather resistant finish  
 Latchbolt always locks when the door is closed  
 Convenient lever handle on back-plate  
 Key override option available (also keyed alike)  
 Stainless Steel and Polished Brass PVD finishes  
 Surface Deadbolt 200  
 Mortice Bolt 210  
 Mortice Latch 250  
 Mortice Latch With Holdback 255  
 Mortice Latch with Back to Back Keypads 290BB

Surface Deadbolt SS	200-SS
Mortice Deadbolt SS	210-SS
Mortice Deadbolt PB	210-PB
Mortice Latch Non-Holdback SS	250-SS
Mortice Latch Non-Holdback PB	250-PB
Mortice Latch With Holdback SS	255-SS
Mortice Latch With Holdback PB	255-PB
Mortice Latch - Back to Back SS	290-SS

### CL500 series codelock



Heavy duty high traffic applications  
 PVD Stainless Steel and Polished Brass finishes  
 Full size lever handles  
 Outside lever has slipping clutch to avoid damage to the mechanism if forced.  
 Easy code change as often as required  
 Code free option available on both Mortice Lock and Mortice Latch functions.  
 520 & 525 models have safety feature allowing inside lever to always retract the deadbolt and latchbolt.  
 Back to back - to provide coded access in both directions available for all variants

Plates Only SS (utilising existing lock or latch)	500-SS
Plates Only PB (utilising existing lock or latch)	500-PB
Plates Only - code free access SS (utilising existing lock or latch)	505-SS
Plates Only - code free access PB (utilising existing lock or latch)	505-PB
Coded Front Plate Panic Kit SS	500PK-SS
Coded Front Plate Panic Kit SS (with code free entry option)	505PK-SS
Mortice Latch SS	510-SS
Mortice Latch PB	510-PB
Mortice Latch - code free access SS	515-SS
Mortice Latch - code free access PB	515-PB
Mortice Lock SS	520-SS
Mortice Lock PB	520-PB
Mortice Lock - code free access SS	525-SS
Mortice Lock - code free access PB	525-PB

## CL2000 series codelock



The Codelocks keyless electronic locks represent a major step forward in entry control. Based on Piezo technology, these products offer an exceptional battery life of 500,000 operations from the 4x1.5v AA cells@2900mAh. The entry level CL2000 is a stylish design incorporating twin LED lamps within the button housing. With fast, easy programming of up to 90 different user codes via the keypad, the CL2000 is ideal for a wide range of light duty entry control applications in health, educational, commercial and residential environments. Electronic functionality provides major benefits over mechanical locks, such as programming at the keypad, multiple codes, one-time user codes, remote release, automatic fire alarm release, and incorrect code alarm. The non volatile memory retains settings when batteries are changed.

Programme commands include:  
 set new user code  
 suspend and restore individual user codes  
 suspend, restore and delete all user codes  
 set one-time user code  
 set and cancel code free mode  
 change master code

### key features

New Piezo Technology  
 Over 500,000 operations from 4x AA cells  
 PVD, weather resistant, low maintenance finish  
 Connections for remote release by reception desk button  
 Connections for release by alarm system  
 Code free entry mechanically by key or electronically from keypad  
 Allows up to 90 user codes 4, 5 or 6 digits long  
 Tamper alarm and low battery warning

Mortice Latch SS  
 Mortice Latch PB

2010-SS  
 2010-PB

## CL4000 series codelock



CL4000 is a medium duty electronic keyless lock offering all the functions of the CL2000, but with the benefit of full size lever handles which allow it to be used as the primary lock on doors where a knob operated lock would not be suitable. CL4000 is a stylish, contemporary design programmable at the keypad with a range of commands which makes it particularly suitable for medium duty use in health, educational, commercial and residential environments. Electronic functionality provides major benefits over mechanical locks, such as programming at the keypad, multiple codes, one-time user codes, remote release, automatic fire alarm release, and incorrect code alarm. The non volatile memory retains settings when batteries are changed.

Programme commands include:  
 set new user code  
 suspend and restore individual user codes  
 suspend, restore and delete all user codes  
 set one-time user code  
 set and cancel code free mode  
 change master code

### key features

New Piezo Technology  
 Over 500,000 operations from 4x AA cells  
 PVD, weather resistant, low maintenance finish  
 Connections for remote release by reception desk button  
 Connections for release by alarm system  
 Code free entry mechanically by key or electronically from keypad  
 Allows up to 90 user codes 4, 5 or 6 digits long  
 Tamper alarm and low battery warning

Mortice Latch SS  
 Mortice Latch PB  
 Mortice Lock SS  
 Mortice Lock PB

4010-SS  
 4010-PB  
 4020-SS  
 4020-PB

## CL5000 series codelock



This is a heavy duty keyless electronic digital lock with full size lever handles, allowing use as the primary lock on most doors, particularly in high traffic situations.

The 5000 model is a stylish, contemporary design, ideal for a wide range of heavy duty entry control applications.

The Piezo actuator, used for the first time in a stand alone electronic lock provides a battery life of over 500,000 operations (approximately ten times more than a typical electronic push button lock).

Programme commands include:  
 set new user code  
 suspend and restore individual user codes  
 suspend, restore and delete all user codes  
 set one-time user code  
 set and cancel code free mode  
 change master code

### key features

New Piezo Technology  
 Over 500,000 operations from 4x AA cells  
 PVD, weather resistant, low maintenance finishes  
 Stainless Steel, Polished Brass and Black Chrome finishes  
 Connections for remote release by reception desk button  
 Connections for release by alarm system  
 Code free entry mechanically by key or electronically from keypad  
 Allows up to 90 user codes 4, 5 or 6 digits long  
 Tamper alarm and low battery warning  
 Back to back keypads available to provide coded access in both directions

Mortice Latch SS  
 Mortice Latch PB  
 Mortice Latch BC  
 Mortice Lock SS  
 Mortice Lock PB  
 Mortice Latch BC  
 Mortice Latch Back to Back SS  
 Mortice Latch Back to Back PB  
 Mortice Latch Back to Back BC  
 Mortice Lock Back to Back SS  
 Mortice Lock Back to Back PB  
 Mortice Lock Back to Back BC

5010-SS  
 5010-PB  
 5010-BC  
 5020-SS  
 5020-PB  
 5020-BC  
 5010BB-SS  
 5010BB-PB  
 5010BB-BC  
 5020BB-SS  
 5020BB-PB  
 5020BB-BC

Many of the products within this section feature technical information, operational details and dimensions. However, separate data sheets can be obtained for most items upon request.

## electromagnetic locks

### description

a complete range of face to face magnetic locks suitable for most surface mounted and morticed applications

### construction

unit body is constructed from high quality extruded aluminium with stainless steel armature

### features include

holding force up to 600kg  
12 or 24V DC - site selectable

slimline magnet surface mount  
slimline magnet mortice mount  
slimline magnet mortice mount - monitored  
slimline magnet surface mount  
slimline magnet surface mount - monitored  
double slimline magnet surface mount  
double slimline magnet surface mount - monitored  
standard magnet surface mount  
standard magnet surface mount - monitored  
double standard magnet surface mount  
double standard magnet surface mount - monitored

### technical information

series	dimensions (mm)	voltage	current	holding force
EM150	L166 x H38 x W22	12/24V DC	460mA (+/- 2.5% @ 13.5V)	150kg
EM301	L228 x H38 x W27	12/24V DC	500mA @ 12V, 125mA @ 24V	300kg
EM300	L250 x H47 x W26	12/24V DC	430mA (+/- 2.5% @ 13.5V)	300kg
EM300D	L500 x H47 x W26	12/24V DC	430mA (+/- 2.5% @ 13.5V) x2	300kg (x2)
EM600	L266 x H73 x W40	12/24V DC	500mA @ 12V, 250mA @ 24V	600kg
EM600D	L532 x H73 x W40	12/24V DC	1000mA @ 12V, 500mA @ 24V	600kg (x2)

EM150S	54.65
EM301M	59.46
EM301MM	55.49
EM300S	46.51
EM300SM	55.49
EM300DS	97.88
EM300DSM	121.50
EM600S	59.40
EM600SM	70.20
EM600DS	128.25
EM600DSM	144.45



## accessories

a complete range of brackets for inward opening, outward opening and glass doors for use with the electromagnetic locks



L bracket for 300 series magnets	EM300L	16.07
L bracket for 600 series magnets	EM600L	17.68
ZL bracket for 300 series magnets	EM300ZL	27.32
ZL bracket for 600 series magnets	EM600ZL	32.14
glass door bracket for 300 series magnets	EM300G	25.71
glass door bracket for 600 series magnets	EM600G	32.14
semi flush mounting bracket for 300 series armature	EM300SF	14.46
surface mounting bracket for 300 series armature	EM300SM	20.89
F section bracket for 300 series armature	EM300F	37.13
F section bracket for 600 series armature	EM600F	39.96
ZL bracket for 150 series magnet	EM150ZL	22.50
glass door bracket for 150 series magnet	EM150G	19.29
ZL bracket with rounded cover to suit 300 series	EM300ZLC	39.15
L bracket with rounded cover for to suit 300 series	EM300LC	25.65
ZL bracket with rounded cover to suit 600 series	EM600ZLC	41.85
L bracket with rounded cover for to suit 600 series	EM600LC	28.35

## high quality electromagnetic locks

### description

a complete range of IP rated, external, face to face magnetic locks suitable for most surface mounted and morticed applications

### construction

unit body is constructed from a single piece steel block with stainless steel armature

### features include

external applications  
holding force up to 500kg  
12V DC  
all Ultra magnetic locks are fail safe  
inward & outward opening door applications  
surface mount and mortice applications

slimline magnet surface mount  
slimline magnet surface mount - monitored  
slimline magnet mortice mount  
slimline magnet mortice mount - monitored  
standard magnet surface mount  
standard magnet surface mount - monitored  
standard magnet mortice mount  
standard magnet mortice mount - monitored

### technical information

series	dimensions (mm)	voltage	current	holding force
EM201	L170 x H37 x W28	12V DC	250mA	200kg
EM202	L200 x H37 x W28	12V DC	250mA	200kg
EM350	L215 x H55 x W28	12V DC	300mA	350kg
EM500	L230 x H65 x W35	12V DC	420mA	500kg

EM201	166.31
EM201M	176.79
EM202	166.31
EM202M	176.79
EM350	180.99
EM350M	192.86
EM500	208.93
EM500M	225.00

EM201



EM202

## accessories

a complete range of brackets for inward opening, outward opening and glass doors for use with this range of high quality electromagnetic locks



quick mount bracket to suit 200 series magnets	EM200QMB	17.12
L bracket for 200 series magnets	EM200L	17.12
L bracket for 350 and 500 series magnets	EM350L	17.12
ZL bracket for 200 series magnets	EM200ZL	61.15
ZL bracket for 350 series magnets	EM350ZL	61.15
ZL bracket for 500 series magnets	EM500ZL	61.15

EM350 & EM350M and EM500 & EM500M have universal mounting applications - the unique ability to be mounted from either the front or base elevations

## electric strikes for latch locks

### ES1FL



#### description

fail secure mortice electric strike with fixed keep

#### specification

operating voltage 8 - 16V AC/DC  
consumption 650mA AC  
220mA 12V DC  
holding force 300kg  
monitoring optional  
operation fail secure  
handed both  
dimensions 160 x 25 x 31mm  
jaw depth 6mm

8 - 16V AC/DC  
12V DC  
AC/DC with monitoring

ES1FL1	32.96
ES1FL2	32.96
ES1FL3	71.20

### ES2FL



#### description

fail secure mortice electric strike with adjustable keep

#### specification

operating voltage 8 - 16V AC/DC  
consumption 650mA AC  
220mA 12V DC  
holding force 300kg  
monitoring optional  
operation fail secure  
handed both  
dimensions 110 x 25 x 31mm  
jaw depth 6mm

8 - 16V AC/DC  
12V DC  
AC/DC with monitoring

ES2FL1	36.20
ES2FL2	36.20
ES2FL3	78.00

### ES1FO



#### description

fail safe mortice electric strike with fixed keep

#### specification

operating voltage 12V DC  
consumption 170mA  
holding force 300kg  
monitoring optional  
operation fail safe  
handed both  
dimensions 160 x 25 x 31mm  
jaw depth 9mm

12V DC  
with monitoring

ES1FO1	58.00
ES1FO2	86.00

### ES2FO



#### description

fail safe mortice electric strike with adjustable keep

#### specification

operating voltage 12V DC  
consumption 170mA  
holding force 300kg  
monitoring optional  
operation fail safe  
handed both  
dimensions 110 x 25 x 31mm  
jaw depth 6mm

12V DC  
with monitoring

ES2FO1	82.00
ES2FO2	86.00

### ES3FL



#### description

fail secure mortice electric strike with adjustable keep

lever to change strike to permanently open mode

#### specification

operating voltage 12V DC  
consumption 220mA  
holding force 300kg  
monitoring no  
operation fail secure  
handed both  
dimensions 110 x 24 x 31mm  
jaw depth 6mm

12V DC

ES3FL1	48.00
--------	-------

## rim cases

### ESRCO1



description  
rim fixing conversion for  
outward opening doors  
ESRCO1 10.40

### ESRCI1



description  
rim fixing conversion for  
inward opening doors  
ESRCI1 10.40

## electric strikes for u-pvc doors



#### description

fail secure electric strike for U-PVC doors with long faceplate to accommodate deadbolt and adjustable keep

#### specification

operating voltage 8 - 16V AC/DC  
consumption 650mA  
holding force 300kg  
monitoring optional  
operation fail secure  
handed left & right  
dimensions 225 x 26 x 31mm  
jaw depth 6mm

unmonitored left hand  
unmonitored right hand  
with monitoring left hand  
with monitoring right hand

ESPVC1FL1L	47.49
ESPVC1FL1R	47.49
ESPVC1FL2L	73.00
ESPVC1FL2R	73.00



#### description

fail safe electric strike for U-PVC doors with long faceplate to accommodate deadbolt and adjustable keep

#### specification

operating voltage 12V DC  
consumption 170mA  
holding force 300kg  
monitoring optional  
operation fail safe  
handed left & right  
dimensions 225 x 26 x 31mm  
jaw depth 6mm

unmonitored left hand  
unmonitored right hand  
with monitoring left hand  
with monitoring right hand

ESPVC2FO1L	78.00
ESPVC2FO1R	78.00
ESPVC2FO2L	98.00
ESPVC2FO2R	98.00

## ansi electric strikes for american style locks

### ES4FL



**description**  
 adjustable ansi strike with auxiliary lever ramps, for use with locksets with a throw of up to 16mm

**specification**  
 operating voltage 12V DC  
 consumption 220mA  
 holding force 300kg  
 monitoring optional  
 operation fail secure  
 handed universal  
 dimensions 175 x 32 x 40mm  
 jaw depth 13mm

unmonitored  
 with monitoring

ES4FL1 **52.97**  
 ES4FL2 **90.48**

### ES4FO



**description**  
 adjustable ansi strike, for use with locksets with a throw of up to 16mm

**specification**  
 operating voltage 12V DC  
 consumption 170mA  
 holding force 300kg  
 monitoring optional  
 operation fail safe  
 handed universal  
 dimensions 175 x 32 x 40mm  
 jaw depth 13mm

unmonitored  
 with monitoring

ES4FO1 **78.57**  
 ES4FO2 **90.48**

### ES5FO



**description**  
 fixed keep ansi strike available with short or long face plates, for use with latches with a throw of up to 16mm

**specification**  
 operating voltage 12V DC  
 consumption 170mA  
 holding force 300kg  
 monitoring no  
 operation fail safe  
 handed universal  
 dimensions (SFP) 123 x 32 x 40mm  
 dimensions (LFP) 222 x 36 x 40mm  
 jaw depth 13mm

with short face plate  
 with long face plate

ES5FOS **62.00**  
 ES5FOL **62.00**

### ES5FL



**description**  
 ansi strike available with short or long face plates, for use with latches with a throw of up to 16mm

**specification**  
 operating voltage 12V DC  
 consumption 220mA  
 holding force 300kg  
 monitoring no  
 operation fail secure  
 handed universal  
 dimensions (SFP) 123 x 32 x 40mm  
 dimensions (LFP) 222 x 36 x 40mm  
 jaw depth 13mm

with short face plate  
 with long face plate

ES5FLS **85.00**  
 ES5FLL **85.00**

### ES6FL



**description**  
 ansi strike with adjustable keep and short face plate, for use with latches with a throw of up to 16mm

**specification**  
 operating voltage 12V DC  
 consumption 220mA DC  
 600mA AC  
 holding force 300kg  
 monitoring optional  
 operation fail secure  
 handed universal  
 dimensions (SFP) 123 x 31 x 40mm  
 dimensions (LFP) 222 x 38 x 40mm  
 jaw depth 13mm

12V DC unmonitored  
 12V DC with monitoring  
 AC/DC with long face plate  
 AC/DC with short face plate

ES6FL1 **62.00**  
 ES6FL2 **75.00**  
 ES6FL3 **62.00**  
 ES6FL4 **75.00**

### ES6FO



**description**  
 ansi strike with adjustable keep and short face plate, for use with latches with a throw of up to 16mm

**specification**  
 operating voltage 12V DC  
 consumption 170mA  
 holding force 300kg  
 monitoring optional  
 operation fail safe  
 handed universal  
 dimensions 123 x 31 x 40mm  
 jaw depth 13mm

unmonitored  
 with monitoring

ES6FO1 **79.00**  
 ES6FO2 **96.00**

### ES7FL



**description**  
 ansi strike with adjustable keep and long face plate, for use with latches with a throw of up to 16mm

**specification**  
 operating voltage 12V DC  
 consumption 220mA  
 holding force 300kg  
 monitoring optional  
 operation fail secure  
 handed universal  
 dimensions 200 x 37 x 40mm  
 jaw depth 13mm

unmonitored  
 with monitoring

ES7FL1 **62.00**  
 ES7FL2 **79.00**

### ES7FO



**description**  
 ansi strike with adjustable keep and short face plate, for use with latches with a throw of up to 16mm

**specification**  
 operating voltage 12V DC  
 consumption 170mA  
 holding force 300kg  
 monitoring optional  
 operation fail safe  
 handed universal  
 dimensions 200 x 37 x 40mm  
 jaw depth 13mm

unmonitored  
 with monitoring

ES7FO1 **79.00**  
 ES7FO2 **96.00**

## heavy duty electric strike

### ES8FL



#### description

heavy duty stainless steel electric strike for use with surface mounted rim exit devices

#### specification

operating voltage 12V AC/DC  
consumption 280mA DC  
700mA AC

holding force 900kg  
monitoring no  
operation fail secure  
handed please specify  
dimensions 229 x 44 x 53mm  
jaw depth 34mm

fail safe panic device strike 12V DC  
fail safe panic device strike 12V AC

ES8FL1 231.33  
ES8FL2 231.33

## micro ansi electric strike

### ES9M



#### description

fail secure compact ansi strike

#### specification

operating voltage 12 - 24V AC/DC  
consumption 450 - 900mA  
holding force 500kg  
monitoring optional  
operation optional  
handed universal  
dimensions 70 x 28 x 26mm  
jaw depth 12mm

12 - 24V AC/DC  
12V DC (450mA)  
12V DC fail safe (450mA)

ES9M1 177.99  
ES9M2 142.39  
ES9M3 185.41

## mini ansi electric strike

### ES10M



#### description

fail secure mini ansi electric strike

#### specification

operating voltage 12 - 24V DC  
consumption 450 - 900mA  
holding force 500kg  
monitoring optional  
operation optional  
handed universal  
dimensions 123 x 31 x 26mm  
jaw depth 11mm

12 - 24V AC/DC  
12V DC (450mA)  
12V DC (450mA) fail safe

ES10M1 198.76  
ES10M2 163.16  
ES10M3 206.17

## cabinet locks

### ESC



#### description

fail secure and fail safe cabinet locks for securing cupboards, lockers, filing cabinets etc.

#### specification

operating voltage 12V AC/DC  
consumption 340mA  
holding force 200kg  
monitoring optional  
operation fail secure (C1)  
fail safe (C3)

fail secure - unmonitored  
fail secure - monitored  
fail safe - unmonitored  
fail safe - monitored

ESC1 38.00  
ESC2 48.00  
ESC3 33.00  
ESC4 43.00

## shear magnets

### ESM1



monitored

ESM1 283.34

#### description

standard shear magnet 1136kg holding force - monitored

#### specification

holding force 1136kg  
operating voltage 12V DC  
current 180mA  
monitoring via. control board  
time delay 0 - 6 seconds  
MOV surge protection on control board  
finish satin anodised aluminium  
dimensions 165 x 21 x 31mm

### ESM2



monitored

ESM2 330.00

#### description

high security shear magnet 1360kg holding force - monitored

#### specification

holding force 1360kg  
operating voltage 12V DC  
current 340mA  
monitoring via. control board  
time delay 0 - 6 seconds  
MOV surge protection on control board  
finish black satin finish  
dimensions 190 x 25 x 31mm

### ESL1



self-aligning

ESL1 382.50

#### description

self-aligning shear lock, low current draw, no special alignment circuits, 2m cable from lock supplied, nickel finish, modern design, easy to install, fully repairable

#### specification

holding force up to 500kg  
operating voltage 12 - 24V DC  
current 1600mA @ 12V max  
monitor output voltage free contact  
pull in distance 4mm from lock  
dimensions lock: L270 x W35 x D30mm  
armature: L220 x W37 x D25mm



## solenoid bolts

### ESB1



monitored

ESB1

157.14

#### description

fail safe electric drop bolt

#### specification

operating voltage	12V DC
operation	fail safe
current	290mA
monitoring	yes
time delay	0 - 9 seconds
finish	bright chrome
dimensions	203 x 33 x 44mm

### ESB2



monitored

ESB2

292.86

#### description

fail safe electric drop bolt for glass doors

#### specification

operating voltage	12V DC
operation	fail safe
current	290mA
monitoring	yes
time delay	0 - 9 seconds
finish	bright chrome
dimensions	222 x 64 x 40mm

## stand-alone programmable readers

This range of intelligent readers offers a low cost, reliable and secure access control solution to stand-alone applications. Depending upon the application our extensive range includes readers suitable for both internal and external environments.

Features include:

- Easy Installation
- Easily Programmed
- LED Indicators
- User Definable Lock Times
- Tamper Facility

### KP-01



reader type  
operating voltage  
housing  
average current  
LED's  
audible signals  
operating temperature  
operating humidity  
dimensions (mm)  
cable  
IP rating  
number of users  
outputs

standalone 250 user keypad  
12/24V AC/DC  
zinc alloy keys and housing  
100mA max  
3  
1 internal buzzer  
-30°C to +50°C  
0 - 95% (non-condensing)  
L115 x W85 x D14  
1 metre and sealed  
IP67 for main keypad  
250, 1 - 8 digits  
(non-volatile memory)  
relay 1=5A, relay 2=1A  
(both com/no/nc)

vandal-proof zinc alloy standalone keypad

KP-01

182.08

### KP-02



reader type  
operating voltage  
housing  
average current  
LED's  
audible signals  
operating temperature  
operating humidity  
dimensions (mm)  
IP rating  
TX format  
tamper protection

vandal-proof keypad  
12V DC  
zinc alloy keys and housing  
70mA max  
3  
1 internal buzzer  
-30°C to +50°C  
0 - 95% (non-condensing)  
L115 x W85 x D14  
IP65  
26 bit Weigand or clock  
and data, up to 8 digits  
yes

vandal-proof zinc alloy standalone keypad

KP-02

146.72

### KP-03



reader type  
operating voltage  
housing  
average current  
LED's  
audible signals  
operating temperature  
operating humidity  
dimensions (mm)  
IP rating  
number of users  
taoutputs

vandal-proof standalone keypad  
12/24V AC/DC  
zinc alloy keys and housing  
200mA max  
3  
1 internal buzzer  
-30°C to +50°C  
0 - 95% (non-condensing)  
L115 x W85 x D14  
IP65  
60, 1 - 8 digits  
(non-volatile memory)  
relay 1=5A, relay 2=1A  
(both com/no/nc)

vandal-proof zinc alloy keypad

KP-03

191.72

### KP-04



reader type  
operating voltage  
power consumption  
outputs  
reads  
operating frequency  
as standalone:  
as slave:  
exit button  
visible signals (LEDs)  
audible signals  
security lockout  
operating temperature  
environmental class  
dimensions (mm)  
weight (g)  
number of users  
IP rating

multi-function proximity/pin reader/controller  
10/16V DC  
average 60mA  
2 programmable transistors  
50mA sink capability  
EN4100/4102 compatible tags  
(cards/key fobs)  
125kHz  
programmable duration of pulse (1-99 sec) or latch mode  
26, 34, 42 & 66 bit Weigand with four further sub-options.  
Magstripe communications interface  
2 programmable inputs  
1 red, 2 green and 1 yellow  
1 internal buzzer  
30 sec dissuasive effect after 10 consecutive invalid codes  
-25°C to +60°C  
4  
L150 x W46 x D23  
150  
120  
IP65

multi-function proximity/pin reader/controller

KP-04

101.40

scheduler

dialuminium

aluminium

stainless steel

nylon

brass

less able

anti ligature

door controls

panic hardware

hinges

locks

access control

signage

fireseals

general ironmongery

domestic safety

mailboxes

### PR-01



**reader type** vandal resistant standalone proximity reader

**operating voltage** 12V AC/DC

**operating frequency** 125kHz

**read range** 8cm

**visible signals** 1 red LED (free of potential)  
1 bi-colour LED (red/green)  
1 yellow LED

**audible signals** 1 internal buzzer

**exit button** 1 external push button option

**operating temperature** -30°C to +50°C

**operating humidity** 0 - 95% (non-condensing)

**dimensions (mm)** L105 x W85 x D40

**IP rating** IP65

**number of users** 250

**output modes** (non-volatile memory)  
programmable duration of pulse (1-99 seconds) or latch mode

vandal-resistant standalone proximity reader **PR-01** 210.06

### PR-02



**reader type** vandal resistant proximity reader for use with host systems

**operating voltage** 12V DC

**power consumption** 100mA maximum

**reads** EM4102 compatible tags (cards/key fobs)

**operating frequency** 125kHz

**read range** 8cm

**outputs** 26 bit Weigand or clock and data

**visible signals** 1 red LED (free of potential)  
1 bi-colour LED (red/green)  
1 yellow LED

**operating temperature** -30°C to +50°C

**operating humidity** 0 - 95% (non-condensing)

**dimensions (mm)** L105 x W85 x D40

**IP rating** IP65

vandal-resistant proximity reader **PR-02** 181.51

### PR-03



**reader type** Weigand 26 output solution for access control host systems

**operating voltage** 12V DC

**power consumption** standby: 60mA +/- 5%  
EM4102 compatible tags (cards/key fobs)

**read range** up to 70cm

**output modes** Weigand 26

**visible signals (LEDs)** 1 red, 1 yellow, 1 green

**audible signals** 1 internal buzzer

**operating temperature** -15°C to +60°C

**operating humidity** 0 - 95% (non-condensing)

**dimensions (mm)** L100 x W40 x D17

**IP rating** IP65

Weigand output proximity reader **PR-03** 57.20

### PR-MF



**reader type** proximity contactless Mifare

**housing** high impact ABS plastic

**format** 26 bit Weigand

**LED's** 3

**operating frequency** 13,56MHz

**read range** 8cm

**operating voltage** 8 - 15V DC

**power consumption** 70 mA

contactless mifare reader **PR-MF** 205.50

### PR-FP



**reader type** contactless Mifare & fingerprint

**housing** high impact ABS plastic

**format** 26 bit Weigand

**LED's** 3

**operating frequency** 13,56MHz

**read range** 8cm

**operating voltage** 8 - 15V DC

**power consumption** 70 mA

contactless mifare reader & fingerprint **PR-FP** 900.00

### cards & tags



KP-FOB

KP-CAR

KP-TRA

proximity keyfob EM4102 compatible  
ISO thickness EM4102 proximity card  
clamshell card EM4102 proximity card  
RF transmitter 868MHz  
(868MHz on request)

**KP-FOB** 3.15  
**KP-ISO** 2.70  
**KP-CAR** 2.40  
**KP-TRA** 30.06

### door loops

#### LOOP1

**high security door loop**  
stronger door loop for more secure applications  
carries cables from door frame to the door to supply electric strikes, etc.

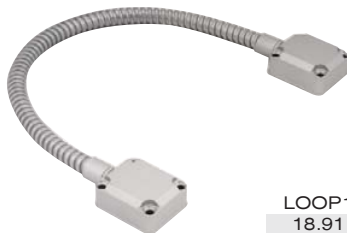

**LOOP1**  
18.91

#### LOOP2

**standard door loop**  
carries cables from door frame to the door to supply electric strikes, etc.



**LOOP2**  
11.92

## stand-alone intelligent locksets

SILS - Stand-Alone Intelligent Locksets - available in a range of card technologies offering a flexible access control solution without compromising your security needs

### features include

- easy, fast & simple installation
- easy to use application software
- choice of reader technology
- satin brass, satin chrome or satin silver finishes available
- 200 events per door audit trail
- up to 255 buildings
- with up to 255 floors per building
- with up to 255 doors per floor
- no need to hard-wire the building
- cost effective access control solution



### 01

#### for hotel use

specially designed for hotel use  
 available in proximity insertion (SSL-01), Mifare - internal use (SMF-01), Mifare - external use (SMF-01EX) or magnetic stripe (SML-01) P.O.A.

### 02

#### for commercial applications

specially designed for commercial applications  
 available in proximity insertion (SSL-02), Mifare - internal use (SMF-02) or Mifare - external use (SMF-02EX) P.O.A.

## external reader

RD



#### for up to 2000 users

The SPL-RD is an RFID card reader which comes with a host controller. It has a 2000 card capacity and is suitable for controlling external doors P.O.A.

## energy saving switch

ES



The SPL-ES is an energy saving switch for use with the hotel access cards. Once the card is inserted into the unit, power to the room is enabled. Once removed power is switched off after 10 seconds P.O.A.

## cards



## software



software runs under Windows 2000 or Windows XP

## card encoder

ENC



#### for programming cards

Card encoders are available for each of the reader technologies. The unit is connected to a PC via the USB port. Cards are placed into the unit and programmed via the software

Mifare insert chip card	SMF-CARD	1.30
proximity card	SSL-CARD	2.60
magnetic stripe card	SML-CARD	1.30

for hotel use	SOFT-01	780.00
for commercial use	SOFT-02	780.00

Mifare encoder for SMFs	SMF-ENC	P.O.A
proximity encoder for SSLs	SSL-ENC	P.O.A
mag stripe encoder for SMFs	SML-ENC	P.O.A

## smart code entry lockset

Stand-alone and battery operated, this stand-alone intelligent smart code entry lockset provides the ideal solution when considering cardless/tagless applications.



media type	push button codes
power	4x AA batteries
emergency use	yes: key override feature
low battery indicator	yes
number of users	250
number of operations	30,000 per power pack
use	commercial
finishes	satin chrome, satin brass
management system	not required
holding strength	1000kg
strict user control	yes, master code protected

commercial application code entry lockset SCE-01 156.00

## request to exit (RTE) buttons & switches

RTE-1



stainless steel RTE button narrow style including back box

RTE-2



stainless steel RTE button, 1 gang

RTE-3



stainless steel illuminated RTE button, 1 gang

RTE-4



high impact RTE button

RTE-5



plastic RTE button

RTE-6



Double Pole BG1D Spare Glass BGGD

'PRESS TO EXIT' button  
'PRESS TO EXIT' button  
'PRESS TO EXIT' button  
domed door release button

RTE-1	31.97
RTE-2	31.97
RTE-3	42.86
RTE-4	42.00

plastic 'PRESS TO EXIT' switch  
'BREAK GLASS TO EXIT' double pole  
'BREAK GLASS TO EXIT' spare glass

RTE-5	10.35
RTE-6	16.65
RTE-6G	6.00

## telephone entry systems

TES-1



**description**  
Video entry system with 2-way voice communication. Simple installation and up to 100m range. Additional RCM (remote communication module) can be added to a second access point (i.e. second door/gate). System incorporates a camera and monitor.  
**application**  
One way entry system applications where visual identification is needed. System can be extended to allow x2 entry points.

**technical information**  
operating voltage(s)  
camera view angle  
camera light sensitivity  
voice transmission  
operating temperature

monitor: 240V 50Hz AC camera: 10.5V  
92° diagonal  
approx. 0.5 lux @ 40cm  
2 way communication  
monitor: 0° - 40° (32°F - 104°F)  
camera: -10°C - +50°C (14°F - 122°F)  
monitor: 190W x 213H x 86D  
camera: 99W x 151H x 68D  
monitor: 1.6kg camera: 426g  
minimum requirements: telecom solid core 0.65mm cable. 2 core.  
maximum distance: 100m. NEVER double-up cores between equipment.

dimensions (mm)  
net weight (approx.)  
wiring

colour image

TES-1 575.17

TES-2



**description**  
Hands free video entry system with 2-way voice communication. Simple installation and up to 100m range. Tamper switch in the camera alerts user of anybody tampering or dismantling the camera station  
**application**  
One way entry system applications where visual identification is needed. System can be extended to allow x2 entry points.

**technical information**  
operating voltage  
power consumption  
camera lens  
camera light sensitivity  
light source  
operating temperature  
camera  
net weight (approx.)  
wiring  
dimensions (mm)

220 - 240V 50Hz AC at handset  
2.5w  
f3.6 78° adjustable  
0.1 lux  
x6 infra-red LEDs  
-10°C - +50°C  
CMOS  
headset: 1kg camera: 400g  
4 core telecom solid core cable  
handset: 290W x 210H x 50D  
camera: 160W x 160H x 40D  
tamper switch in camera  
camera is complete with rain hood

**features**

black and white image

TES-2 507.14

TES-3



**description**  
Video entry system with 2-way voice communication. Simple installation and up to 100m range. This model has the ability to capture images either automatically on visitor call or manual record up to 64 images. Additional RCM (remote communication module) can be added to a second access point (ie. second door/gate).  
**application**  
One way entry system applications where visual identification is needed. System can be extended to allow x2 entry points as well as up to 3 slave handsets.

**technical information**  
operating voltage  
power consumption  
camera light sensitivity  
voice transmission  
operating temperature

240V.50Hz AC for monitor, 10.5V for camera  
92° diagonal  
approx 0.5 lux @ 40cm  
2 way communication  
0°C - +40°C for monitor  
-10°C - +50°C for camera  
monitor: 1.6kg camera: 426g  
camera to monitor 2 wire, 100m TIV 0.65mm  
monitor: 190W x 213H x 86D  
camera: 99W x 151H x 68D

net weight (approx.)  
wiring  
dimensions (mm)

black and white image capture TES-3

615.52

## real time security digital video recorder



### description

non PC stand-alone DVR (just like a normal VCR)  
 4 channel inputs, 1 composite & VGA output  
 front panel buttons & OSD control  
 real time display & recording  
 USB 2.0, easy to back-up to PC  
 sensor & relay control  
 auto recycle recording - no need to change tapes  
 supports 2 hard drives  
 removable HDD bay  
 supports video format: NTSC & PAL

### applications include

shops, supermarkets, schools, educational institutions, museums,  
 hospitals, railway stations, petrol stations, car parks, factories,  
 warehouses, community centres, residential areas

### specification

4 composite video inputs (BNC connector)  
 1 composite & VGA output  
 Video compression: MPEG  
 Video format: NTSC and PAL  
 Resolution: 720 x 480, 360 x 240 (Quad mode)  
 Display frame rate (Quad mode): 30/25 fps (NTSC/PAL) per channel,  
 total 120/100 fps (NTSC/PAL)  
 Recording frame rate (Quad mode): 30/25 fps (NTSC/PAL) per  
 channel, total 120/100 fps (NTSC/PAL)  
 Recording modes: schedule recording (00:00-23:59 selectable)  
 Event recording: recording automatically when sensor triggered  
 Auto recycle when disk is full  
 Playback:
 

- realtime playback: immediate access playback
- video search by date/time/event

 I/O:
 

- 4 sensor inputs and 1 relay output control
- relay output controls alarm, lock, light, or other devices
- 1 USB 2.0 port

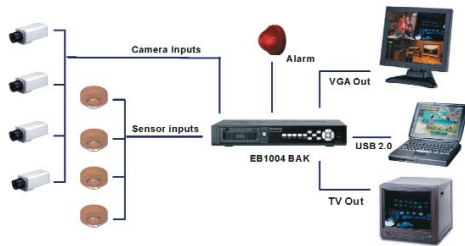

digital video recorder

DVR1

770.85

## access control systems

### system

Integrates access control and alarm monitoring into an elegant building management and security system, aimed to effectively cover the competitive sector of small and medium sized access control systems market. Its modern architecture was specifically designed to take advantage of Microsoft Windows XP and works reliably under Windows 98, ME, NT4 and 2000 operating systems.

### optimum system capacity:

up to 99 system operators with individually definable privileges  
 up to 32 NC100 controllers  
 up to 64 access points  
 up to 256 inputs/256 outputs  
 up to 16 networks including direct, TCP/IP, dial-up and wireless  
 up to 2000 cards per controller



### software

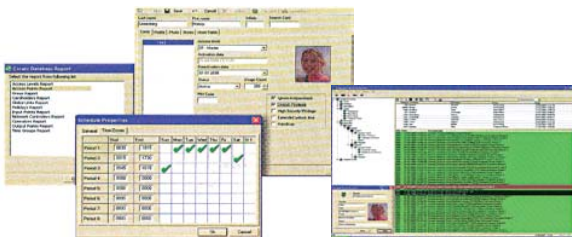

Advance Client Server design with up to 10 simultaneous users  
 over TCP/IP

### main features:

up to 64 reader capacity  
 up to 2000 card holders  
 40 holiday schedules  
 16 schedules with 128 time zones  
 high security mode  
 lock/unlock modes  
 multiple cards per user  
 timed true or global anti-pass-back  
 remote sites  
 customised reports  
 time and attendance reports  
 photo ID option

SOFTWARE  
225.00

### NC-100 controllers

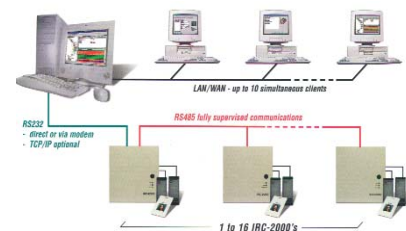

Powerful flash firmware technology  
 Supports 2 card readers each with keypad  
 1400 off-line transaction  
 Supports fully supervised communication via. both RS-232 and RS-485  
 Each NC-100 has 8 fully supervised programmable inputs  
 (4 state monitoring alarm)  
 Each NC-100 has 8 programmable outputs  
 (4 relays and 4-voltage output)  
 User selectable communication speed up to 56.6K baud rate  
 Door held open alarm and warning  
 2000 access levels per controller  
 Remote site dial-up capability by schedule  
 TCP/IP ready controllers  
 12V DC at 2A power supply per controller  
 Battery back-up

NC-100  
787.50

## automatic door operators

### 2005

#### key features

The 2005 is a Low Energy operator intended for light duty swing doors. This really is a truly innovative design which has many features including battery back-up in event of Power failure. The ability to select Push & Go or Low Energy operation mode. The Low Energy facility makes the 2005 Sprint particularly suitable in Hospitals, County Councils, Borough Councils, Nursing Homes and Public Buildings where Elderly and Disabled access is required.

A particular safety feature of the 2005 Sprint ensures that if it meets an obstruction on its closing cycle it will immediately re-open before automatically closing slowly whilst searching for obstruction. On the opening cycle the reverse occurs.

#### Prices upon application

#### technical information

dimensions	L450 x H80 x W90mm
maximum range	80kg
operation	continuous duty
box/housing	black ABS
opening system	motor driven
closing system	by motor
opening speed	1.5 to 3 seconds
closing speed	set at 70% of full speed for opening
power supply	230V~/50Hz
power input	0.2A max.
motor	12V
emergency power supply	yes
electric lock power supply	1.2A
anti-crush device	standard
limit-switch system	automatic with encoder
adjustments	automatic closing/speed of movement
power supply for access.	24V~/0.5A
controls	enabling of automatic closing, opening, closing, safety reverse, stop, reset can be selected with dip switch
push and go	can be selected with dip switch
low energy	can be selected with dip switch



### 2006

#### key features

The 2006 is a robust low Energy operator for swing doors. The 2006 is for doors up to 100kg, which are subjected to continuous use and is particularly suitable for use in Hospitals, County Councils, Nursing Homes and Public Buildings where elderly and disabled access is required.

With its geared motor the opening-closing speed adjustments are under constant control with an anti-crush feature for maximum safety. With motor driven opening and spring operated closing, the 2006 can be used for Fire Exit doors and is ideal for installations requiring gentle and easy movement rather than great force.

#### Prices upon application

#### technical information

dimensions	L560 x H127 x W116mm
maximum range	100kg
operation	continuous duty
box/housing	box extruded aluminium
opening system	motor driven
closing system	by spring
opening speed	3 to 5 seconds
closing speed	4 to 8 seconds (adjustable)
power supply	230V~/50Hz
power input	1A max.
motor	24V
emergency power supply	-
electric lock power supply	1.2A
anti-crush device	yes
limit-switch system	during opening
adjustments	automatic closing/speed of movement
power supply for access.	24V~/0.5A
controls	opening
push and go	yes
low energy	yes



### 2009

#### key features

Regulation of opening and closing speeds  
 Regulation of acceleration and decelerations  
 Safety sensor inhibiting distance in opening mode  
 Pushing thrust limitation  
 Wind stop force intensity  
 Push and go activation distance  
 Intensity of final thrust on closing phase to ensure electric lock is latched  
 Activation of the functions can be selected via the on board 3 way switch on the lateral side of the operator, manual key switch or via a digital selector  
 Programming the functions and parameters can be done by the on board dip switch or via the digital function selector  
 The regulation of the opening angle (maximum 95°) must be adjusted at the initial installation of the operator  
 In a power fail situation it can be opened by hand and closed by spring  
 Door stand open  
 One or two way traffic  
 Night lock  
 Synchronisation of two operators  
 Cyclic opening and closing

#### Prices upon application

The new 2009 Silent Runner Automatic Swing Door Operator is designed for continuous use and is safe, sensitive, silent and reliable.

This operator can be programmed to suit all applications: as an automatic low energy operator where elderly and disabled people use the doors frequently or a high volume automatic commercial operator on a busy airport - it also has the built in intelligence to install a full range of extra safety sensors if required.

Achieving compliance with the Disability Discrimination Act 1995 (DDA) and the European Directive the state of the art control panel makes the 2009 Silent Runner one of the safest and most sensitive automatic swing door operators on the market today.

#### technical information

dimensions	L 545 x H107 x W100mm
weight of operation	12kg
opening system	manual open by hand
closing system	by spring
drive	for one door
synchronisation	two operators
maximum opening	95°
power requirements	230V AC/50Hz;
protection	IP22
opening time adjustment	0-20 sec pause
separate Inputs	for motion detectors, presence sensors and photocells
output	DC for auxiliary sensors and electric lock
power failure	doors close by spring
push & go	automatic opening by pushing
adjustments	via control unit or digital selector
release time	0.5 sec for lock before opening of door

