

## Audio Hub CODEC for Multimedia Phones

### DESCRIPTION

The WM8993 is a highly integrated ultra-low power hi-fi CODEC designed for portable devices such as multimedia phones.

A stereo 1W/channel speaker driver can operate in class D or AB mode. Low leakage and high PSRR across the audio band enable direct battery connection for the speaker supply.

Class W headphone drivers provide a dramatic reduction in playback power and are ground-referenced. Active ground loop noise rejection and DC offset correction help prevent pop noise and ground noise from degrading headphone output quality.

Powerful mixing capability allows the device to support a huge range of architectures and use cases. A highly flexible input configuration supports multiple microphone or line inputs (mono or stereo, single-ended or differential).

Fully differential internal architecture and on-chip RF noise filters ensure a very high degree of noise immunity.

ReTune™ Mobile parametric EQ with fully programmable coefficients is integrated for optimization of speaker characteristics. Programmable dynamic range control is also available for maximizing loudness, protecting speakers from clipping and preventing premature shutdown due to battery droop.

The WM8993 is supplied in very small and thin 48-ball W-CSP package, ideal for portable systems.

### FEATURES

- 100dB SNR during DAC playback ('A' weighted)
- Low power, low noise MIC interface
- Class D or AB stereo speaker driver
  - Stereo 1W into 8Ω BTL speaker at <1% THD
  - Mono 2W into 4Ω BTL speaker
- ReTune™ Mobile parametric equalizer
- Dynamic range controller
- Low power Class W headphone drivers
  - Integrated charge pump and DC offset correction
  - 5mW total power for DAC playback to headphones
- Digital audio interface
  - All standard data formats and 2-channel TDM supported
  - All standard sample rates from 8kHz to 48kHz
- Low power FLL
  - Provides all necessary internal clocks
  - 32kHz to 27MHz input frequency
  - Free-running mode for class D and charge pump
- 4 highly flexible line outputs (single-ended or differential)
- Dedicated earpiece driver
- "Direct voice" and "Direct DAC" paths to outputs
  - Low noise paths bypass all internal mixers
  - Low power consumption
- Active noise reduction
  - DC offset correction removes pops and clicks
  - Ground loop noise cancellation
- 48-ball W-CSP package (3.64x3.54x0.7mm, 0.5mm pitch)

### APPLICATIONS

- Multimedia phones

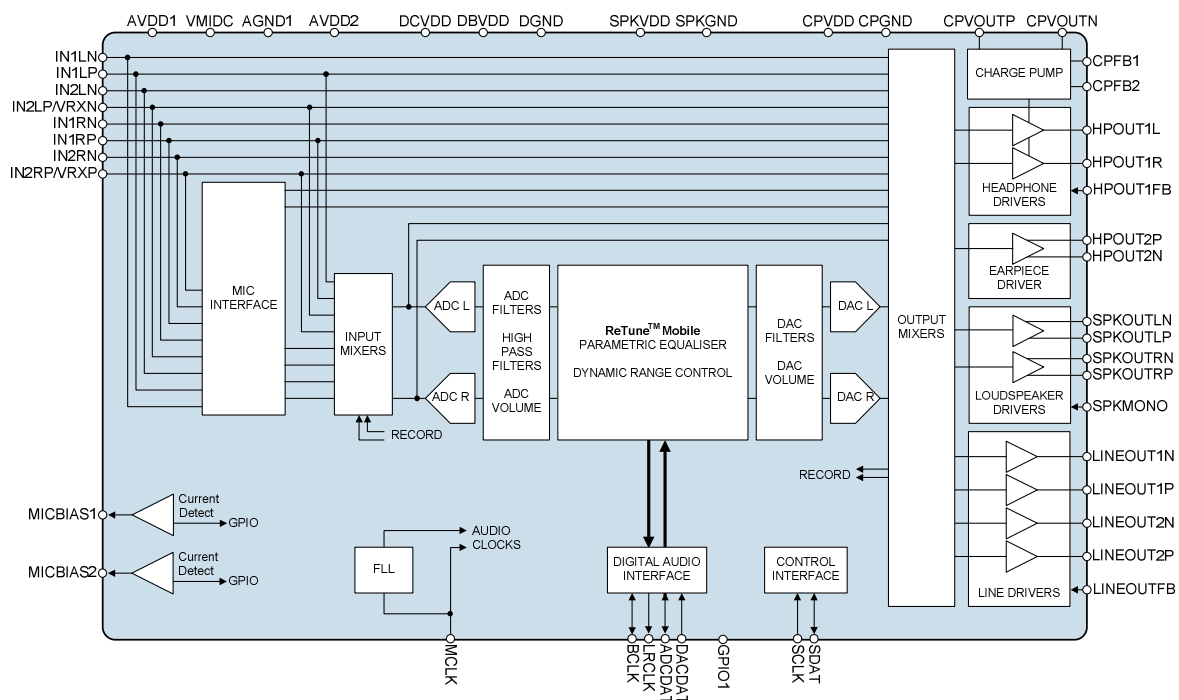

---

**TABLE OF CONTENTS**

<b>DESCRIPTION</b> .....	<b>1</b>
<b>FEATURES</b> .....	<b>1</b>
<b>APPLICATIONS</b> .....	<b>1</b>
<b>TABLE OF CONTENTS</b> .....	<b>2</b>
<b>BLOCK DIAGRAM</b> .....	<b>4</b>
<b>PIN CONFIGURATION</b> .....	<b>5</b>
<b>ORDERING INFORMATION</b> .....	<b>5</b>
<b>PIN DESCRIPTION</b> .....	<b>6</b>
<b>ABSOLUTE MAXIMUM RATINGS</b> .....	<b>8</b>
<b>RECOMMENDED OPERATING CONDITIONS</b> .....	<b>8</b>
<b>THERMAL PERFORMANCE</b> .....	<b>9</b>
<b>ELECTRICAL CHARACTERISTICS</b> .....	<b>10</b>
TERMINOLOGY.....	25
<b>TYPICAL PERFORMANCE</b> .....	<b>26</b>
POWER CONSUMPTION.....	26
<b>AUDIO SIGNAL PATHS DIAGRAM</b> .....	<b>27</b>
<b>SIGNAL TIMING REQUIREMENTS</b> .....	<b>28</b>
MASTER CLOCK.....	28
AUDIO INTERFACE TIMING .....	29
CONTROL INTERFACE TIMING .....	32
<b>DEVICE DESCRIPTION</b> .....	<b>33</b>
INTRODUCTION.....	33
INPUT SIGNAL PATH.....	35
ANALOGUE TO DIGITAL CONVERTER (ADC) .....	46
DIGITAL MIXING .....	49
DYNAMIC RANGE CONTROL (DRC).....	53
RETUNE™ MOBILE PARAMETRIC EQUALIZER (EQ) .....	59
DIGITAL TO ANALOGUE CONVERTER (DAC) .....	62
OUTPUT SIGNAL PATH.....	67
ANALOGUE OUTPUTS .....	83
GENERAL PURPOSE INPUT/OUTPUT .....	89
DIGITAL AUDIO INTERFACE.....	100
DIGITAL AUDIO INTERFACE CONTROL .....	106
CLOCKING AND SAMPLE RATES .....	112
CONTROL INTERFACE .....	126
CONTROL WRITE SEQUENCER.....	129
POWER SEQUENCES AND POP SUPPRESSION CONTROL .....	140
CHARGE PUMP.....	144
DC SERVO .....	146
REFERENCE VOLTAGES AND MASTER BIAS.....	150
POWER MANAGEMENT .....	152
POWER ON RESET .....	155
THERMAL SHUTDOWN.....	157
<b>REGISTER MAP</b> .....	<b>158</b>
REGISTER BITS BY ADDRESS .....	161

---

<b>DIGITAL FILTER CHARACTERISTICS .....</b>	<b>211</b>
ADC FILTER RESPONSES .....	212
ADC HIGH PASS FILTER RESPONSES .....	212
DAC FILTER RESPONSES .....	213
DE-EMPHASIS FILTER RESPONSES .....	214
<b>APPLICATIONS INFORMATION .....</b>	<b>215</b>
RECOMMENDED EXTERNAL COMPONENTS.....	215
PCB LAYOUT CONSIDERATIONS.....	222
<b>PACKAGE DIMENSIONS .....</b>	<b>223</b>
<b>IMPORTANT NOTICE .....</b>	<b>224</b>
ADDRESS:.....	224

BLOCK DIAGRAM

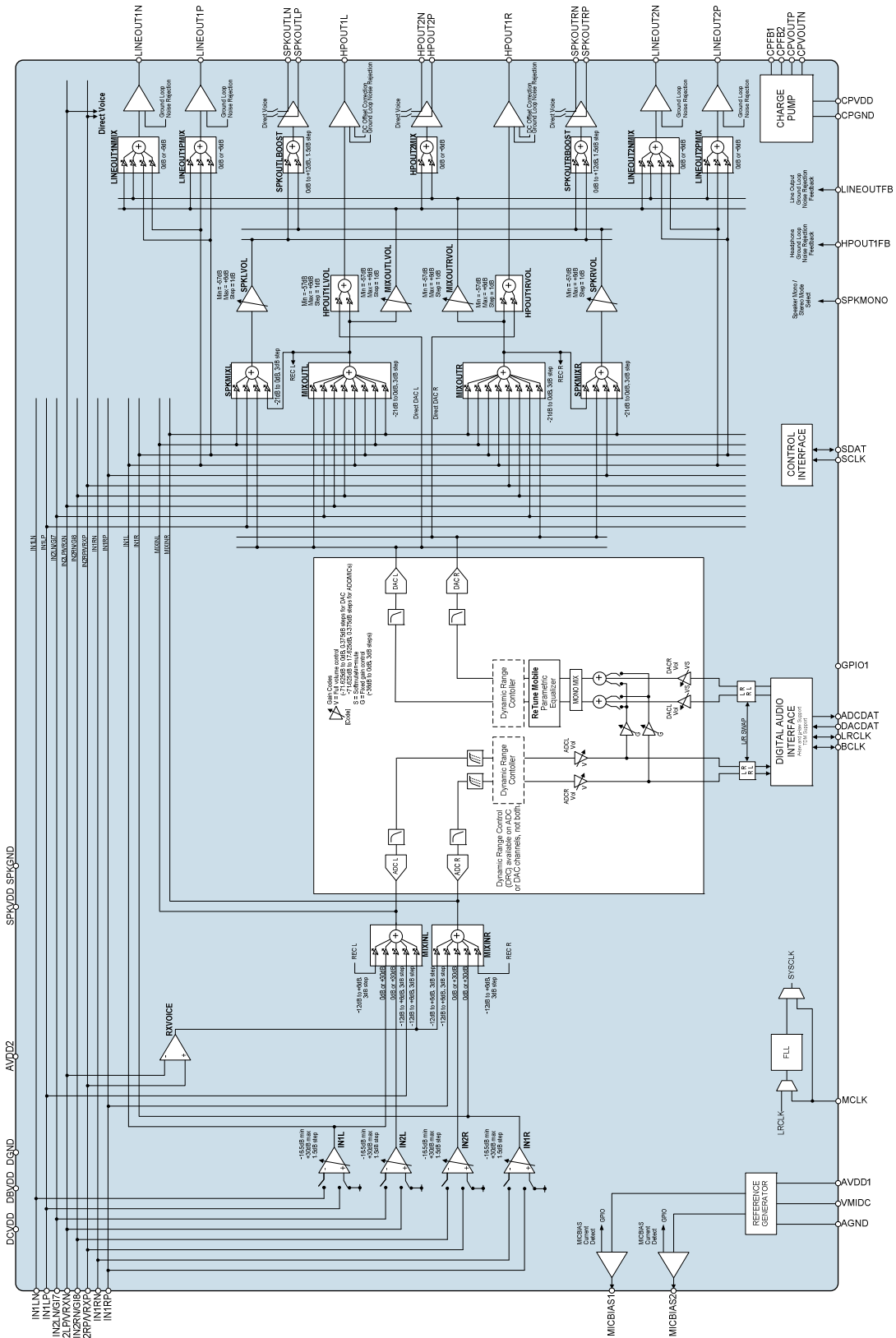

**PIN CONFIGURATION**

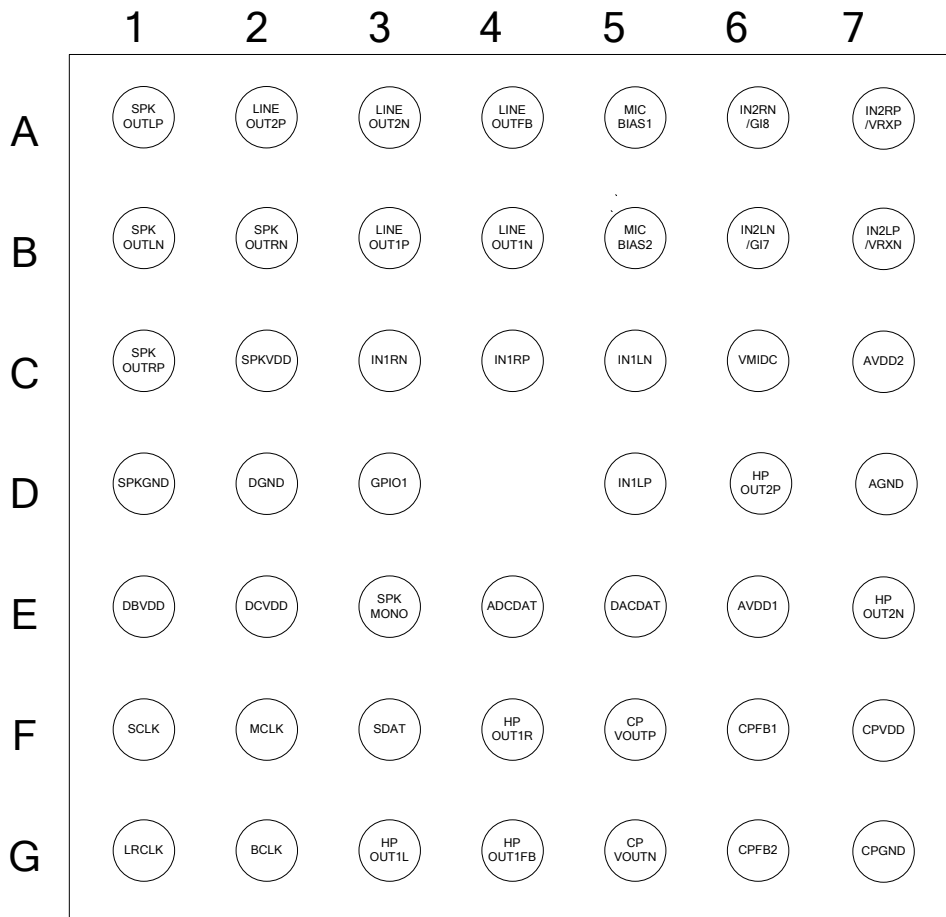

**TOP VIEW**

**ORDERING INFORMATION**

ORDER CODE	TEMPERATURE RANGE	PACKAGE	MOISTURE SENSITIVITY LEVEL	PEAK SOLDERING TEMPERATURE
WM8993ECS/RV	-40°C to +85°C	48-ball W-CSP (Pb-free, Tape and reel)	MSL1	260°C

**Note:**

Reel quantity = 3500

## PIN DESCRIPTION

PIN NO	NAME	TYPE	DESCRIPTION
A5	MICBIAS1	Analogue Output	Microphone bias
B5	MICBIAS2	Analogue Output	Microphone bias
C5	IN1LN	Analogue Input	Left channel single-ended MIC input / Left channel negative differential MIC input
D5	IN1LP	Analogue Input	Left channel line input / Left channel positive differential MIC input
B6	IN2LN/GI7	Analogue Input / Digital Input	Left channel line input / Left channel negative differential MIC input /
B7	IN2LP/VRXN	Analogue Input	Left channel line input / Left channel positive differential MIC input / Mono differential negative input (RXVOICE -)
C3	IN1RN	Analogue Input	Right channel single-ended MIC input / Right channel negative differential MIC input
C4	IN1RP	Analogue Input	Right channel line input / Right channel positive differential MIC input
A6	IN2RN/GI8	Analogue Input / Digital Input	Right channel line input / Right channel negative differential MIC input /
A7	IN2RP/VRXP	Analogue Input	Left channel line input / Left channel positive differential MIC input / Mono differential positive input (RXVOICE +)
E2	DCVDD	Supply	Digital core supply
D2	DGND	Supply	Digital ground (Return path for both DCVDD and DBVDD)
E1	DBVDD	Supply	Digital buffer (I/O) supply
E6	AVDD1	Supply	Analogue core supply
C7	AVDD2	Supply	Analogue class D and FLL supply
D7	AGND	Supply	Analogue ground (Return path for AVDD1)
F7	CPVDD	Supply	Charge pump supply
G7	CPGND	Supply	Charge pump ground (Return path for CPVDD)
C2	SPKVDD	Supply	Supply for speaker driver
D1	SPKGND	Supply	Ground for speaker driver (Return path from SPKVDD)
F5	CPVOUTP	Analogue Output	Charge pump positive supply decoupling pin (HPOUT1L, HPOUT1R)
G5	CPVOUTN	Analogue Output	Charge pump negative supply decoupling pin (HPOUT1L, HPOUT1R)
F6	CPFB1	Analogue Output	Charge pump flyback capacitor pin
G6	CPFB2	Analogue Output	Charge pump flyback capacitor pin
F2	MCLK	Digital Input	Master clock
G2	BCLK	Digital Input / Output	Audio interface bit clock
G1	LRCLK	Digital Input / Output	Audio interface left / right clock
E5	DACDAT	Digital Input	DAC digital audio data
E4	ADCDAT	Digital Output	ADC digital audio data
F1	SCLK	Digital Input	Control interface clock input
F3	SDAT	Digital Input / Output	Control interface data input / 2-wire acknowledge output
A1	SPKOUTLP	Analogue Output	Left speaker positive output
B1	SPKOUTLN	Analogue Output	Left speaker negative output
C1	SPKOUTRP	Analogue Output	Right speaker positive output
B2	SPKOUTRN	Analogue Output	Right speaker negative output
E3	SPKMONO	Digital Input	2W Mono/1W Stereo speaker select
G3	HPOUT1L	Analogue Output	Left headphone output
F4	HPOUT1R	Analogue Output	Right headphone output
G4	HPOUT1FB	Analogue Input	HPOUT1L and HPOUT1R ground loop noise rejection feedback
D6	HPOUT2P	Analogue Output	Earpiece speaker non-inverted output
E7	HPOUT2N	Analogue Output	Earpiece speaker inverted output

<b>PIN NO</b>	<b>NAME</b>	<b>TYPE</b>	<b>DESCRIPTION</b>
B4	LINEOUT1N	Analogue Output	Negative mono line output / Positive left or right line output
B3	LINEOUT1P	Analogue Output	Positive mono line output / Positive left line output
A3	LINEOUT2N	Analogue Output	Negative mono line output / Positive left or right line output
A2	LINEOUT2P	Analogue Output	Positive mono line output / Positive left line output
A4	LINEOUTFB	Analogue Input	Line output ground loop noise rejection feedback
C6	VMIDC	Analogue Output	Midrail voltage decoupling capacitor
D3	GPIO1	Digital Input / Output	GPIO pin

## ABSOLUTE MAXIMUM RATINGS

Absolute Maximum Ratings are stress ratings only. Permanent damage to the device may be caused by continuously operating at or beyond these limits. Device functional operating limits and guaranteed performance specifications are given under Electrical Characteristics at the test conditions specified.



ESD Sensitive Device. This device is manufactured on a CMOS process. It is therefore generically susceptible to damage from excessive static voltages. Proper ESD precautions must be taken during handling and storage of this device.

Wolfson tests its package types according to IPC/JEDEC J-STD-020B for Moisture Sensitivity to determine acceptable storage conditions prior to surface mount assembly. These levels are:

MSL1 = unlimited floor life at <30°C / 85% Relative Humidity. Not normally stored in moisture barrier bag.

MSL2 = out of bag storage for 1 year at <30°C / 60% Relative Humidity. Supplied in moisture barrier bag.

MSL3 = out of bag storage for 168 hours at <30°C / 60% Relative Humidity. Supplied in moisture barrier bag.

The Moisture Sensitivity Level for each package type is specified in Ordering Information.

CONDITION	MIN	MAX
Supply voltages (AVDD1, DBVDD)	-0.3V	+4.5V
Supply voltages (AVDD2, DCVDD)	-0.3V	+2.5V
Supply voltages (CPVDD)	-0.3V	+2.2V
Supply voltages (SPKVDD)	-0.3V	+7.0V
Voltage range digital inputs	DGND -0.3V	DBVDD +0.3V
Voltage range analogue inputs	AGND -0.3V	AVDD1 +0.3V
Operating temperature range, T <sub>A</sub>	-40°C	+85°C
Junction temperature, T <sub>JMAX</sub>	-40°C	+150°C
Storage temperature after soldering	-65°C	+150°C

## RECOMMENDED OPERATING CONDITIONS

PARAMETER	SYMBOL	MIN	TYP	MAX	UNIT
Digital supply range (Core)	DCVDD	1.08	1.2	2.0	V
Digital supply range (I/O)	DBVDD	1.62	1.8	3.6	V
Analogue supply 1 range	AVDD1	2.24	3.0	3.3	V
Analogue supply 2 range	AVDD2	1.71	1.8	2.0	V
Charge Pump supply range	CPVDD	1.71	1.8	2.0	V
Speaker supply range	SPKVDD	2.7	5.0	5.5	V
Ground	DGND, AGND, CPGND, SPKGND		0		V

### Notes

1. Analogue, digital and speaker grounds must always be within 0.3V of each other.
2. All digital and analogue supplies are completely independent from each other (i.e. not internally connected).
3. DCVDD must be less than or equal to AVDD1 and AVDD2.
4. DCVDD must be less than or equal to DBVDD.
5. AVDD1 must be less than or equal to SPKVDD.



## THERMAL PERFORMANCE

Thermal analysis should be performed in the intended application to prevent the WM8993 from exceeding maximum junction temperature. Several contributing factors affect thermal performance most notably the physical properties of the mechanical enclosure, location of the device on the PCB in relation to surrounding components and the number of PCB layers. Connecting the GND balls through thermal vias and into a large ground plane will aid heat extraction.

Three main heat transfer paths exist to surrounding air as illustrated below in Figure 1:

- Package top to air (radiation).
- Package bottom to PCB (radiation).
- Package balls to PCB (conduction).

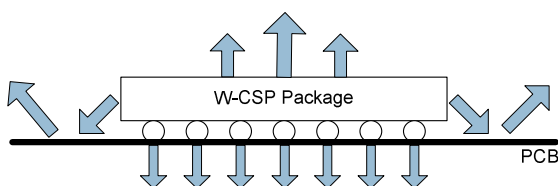

Figure 1 Heat Transfer Paths

The temperature rise  $T_R$  is given by  $T_R = P_D * \Theta_{JA}$

- $P_D$  is the power dissipated in the device.
- $\Theta_{JA}$  is the thermal resistance from the junction of the die to the ambient temperature and is therefore a measure of heat transfer from the die to surrounding air.  $\Theta_{JA}$  is determined with reference to JEDEC standard JESD51-9.

The junction temperature  $T_J$  is given by  $T_J = T_A + T_R$ , where  $T_A$  is the ambient temperature.

PARAMETER	SYMBOL	MIN	TYP	MAX	UNIT
Operating temperature range	$T_A$	-40		85	°C
Operating junction temperature	$T_J$	-40		125	°C
Thermal Resistance	$\Theta_{JA}$		TBC		°C/W

**Notes:**

1. Junction temperature is a function of ambient temperature and of the device operating conditions. The ambient temperature limits and junction temperature limits must both be observed.

### ELECTRICAL CHARACTERISTICS

**Test Conditions**

DCVDD = 1.2V, AVDD2 = DBVDD = CPVDD = 1.8V, AVDD1 = 3.0V, SPKVDD = 5V, DGND=AGND=CPGND=SPKGND=0V, T<sub>A</sub> = +25°C, 1kHz signal, f<sub>s</sub> = 48kHz, PGA gain = 0dB, 24-bit audio data unless otherwise stated.

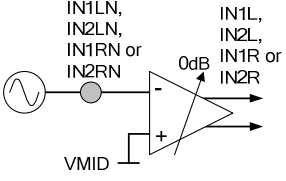
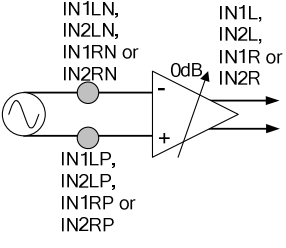
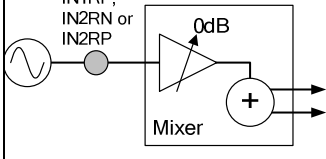
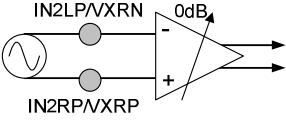
PARAMETER	TEST CONDITIONS	MIN	TYP	MAX	UNIT	
<b>Analogue Input Pin Maximum Signal Levels (IN1LN, IN1LP, IN2LN, IN2LP, IN1RN, IN1RP, IN2RN, IN2RP)</b>						
A1	Maximum Full-Scale PGA Input Signal Level  Note 1,2 and 3	Single-ended PGA input			1.0 0	Vrms dBV
		Differential PGA input			1.0 0	Vrms dBV
A2	Maximum Full-Scale Line Input Signal Level  Note 1, 2 and 3	Single-ended Line input to mixers			1.0 0	Vrms dBV
		Differential mono line input on VRXP/VRXN to RXVOICE or Direct Voice paths to speaker outputs or earpiece output			1.0 0	Vrms dBV

**Notes:**

1. This changes in proportion to AVDD1 (AVDD1/3.0)
2. When mixing line inputs, input PGA outputs and DAC outputs the total signal must not exceed 1Vrms (0dBV).
3. A 1.0Vrms differential signal equates to 0.5Vrms/-6dBV per input.



**Test Conditions**

DCVDD = 1.2V, AVDD2 = DBVDD = CPVDD = 1.8V, AVDD1 = 3.0V, SPKVDD = 5V, DGND=AGND=CPGND=SPKGND=0V,  
 T<sub>A</sub> = +25°C, 1kHz signal, f<sub>s</sub> = 48kHz, PGA gain = 0dB, 24-bit audio data unless otherwise stated.

PARAMETER		TEST CONDITIONS		MIN	TYP	MAX	UNIT
<b>Analogue Input Pin Impedances (IN1LN, IN1LP, IN2LN, IN2LP, IN1RN, IN1RP, IN2RN, IN2RP)</b>							
B1	PGA Input Resistance Differential Mode  Note 4	PGA Gain = -16.5dB	IN1LN, IN2LN, IN1RN or IN2RN 		52.5		kΩ
		PGA Gain = 0dB			25.1		kΩ
		PGA Gain = +30dB			1.3		kΩ
B2	PGA Input Resistance Single-Ended Mode  Note 4	PGA Gain = -16.5dB	IN1LN, IN2LN, IN1RN or IN2RN 		58.0		kΩ
		PGA Gain = 0dB			36.2		kΩ
		PGA Gain = +30dB			2.5		kΩ
B3	Line Input Resistance  Note 4	IN1LP or IN1RP to INMIXL or INMIXR (-12dB)	IN1LP or IN1RP 		56.0		kΩ
		IN1LP or IN1RP to INMIXL or INMIXR (0dB)			17.4		kΩ
		IN1LP or IN1RP to INMIXL or INMIXR (+6dB)			9.8		kΩ
		IN1LP to SPKMIXL or IN1RP to SPKMIXR (SPKATTN = -12dB)	IN1LP or IN1RP 		88.5		kΩ
		IN1LP to SPKMIXL or IN1RP to SPKMIXR (SPKATTN = 0dB)			26.7		kΩ
		IN2LN, IN2RN, IN2LP or IN2RP to MIXOUTL or MIXOUTR (-21dB)	IN2LN, IN2RN, IN2LP or IN2RP 		150.9		kΩ
		IN2LN, IN2RN, IN2LP or IN2RP to MIXOUTL or MIXOUTR (0dB)			18.2		kΩ
		VRXP-VRXN via RXVOICE to MIXINL or MIXINR (Gain = -12dB)	VRXN RXVOICE 		47.7		kΩ
		VRXP-VRXN via RXVOICE to MIXINL or MIXINR (Gain = 0dB)			12.0		kΩ
		VRXP-VRXN via RXVOICE to MIXINL or MIXINR (Gain = +6dB)			6.0		kΩ

**Test Conditions**

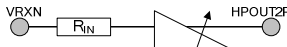
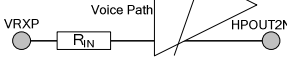
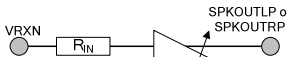
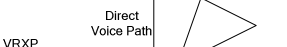
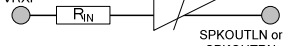
DCVDD = 1.2V, AVDD2 = DBVDD = CPVDD = 1.8V, AVDD1 = 3.0V, SPKVDD = 5V, DGND=AGND=CPGND=SPKGND=0V, T<sub>A</sub> = +25°C, 1kHz signal, f<sub>s</sub> = 48kHz, PGA gain = 0dB, 24-bit audio data unless otherwise stated.

PARAMETER		TEST CONDITIONS	MIN	TYP	MAX	UNIT	
		Direct Voice to Earpiece Driver (Gain = -6dB)			33.3		kΩ
		Direct Voice to Earpiece Driver (Gain = 0dB)			16.7		kΩ
		Direct Voice to Speaker Driver (Gain = 0dB)			170.0		kΩ
		Direct Voice to Speaker Driver (Gain = +6dB)			85.2		kΩ
		Direct Voice to Speaker Driver (Gain = +9dB)			60.3		kΩ
		Direct Voice to Speaker Driver (Gain = +12dB)			42.7		kΩ
		B4	Input Capacitance	All analogue input pins		TBD	

**Note:**

- Input resistance will be seen in parallel with the resistance of other enabled input paths from the same pins

**Test Conditions**

DCVDD = 1.2V, AVDD2 = DBVDD = CPVDD = 1.8V, AVDD1 = 3.0V, SPKVDD = 5V, DGND=AGND=CPGND=SPKGND=0V, T<sub>A</sub> = +25°C, 1kHz signal, f<sub>s</sub> = 48kHz, PGA gain = 0dB, 24-bit audio data unless otherwise stated.

PARAMETER		TEST CONDITIONS	MIN	TYP	MAX	UNIT
<b>Input Programmable Gain Amplifiers (PGAs) IN1L, IN2L, IN1R and IN2R</b>						
C1	Minimum Programmable Gain			-16.5		dB
C2	Maximum Programmable Gain			30		dB
C3	Programmable Gain Step Size	Guaranteed monotonic		1.5		dB
C4	Mute Attenuation	Inputs disconnected		90		dB
C5	Common Mode Rejection Ratio (217Hz input)	Single PGA in differential mode, gain = +30dB		70		dB
		Single PGA in differential mode, gain = 0dB		60		dB
		Single PGA in differential mode, gain = -16.5dB		55		dB
<b>Input Mixers MIXINL and MIXINR</b>						
C6	Minimum Programmable Gain	PGA Outputs to MIXINL and MIXINR		0		dB
C7	Maximum Programmable Gain	PGA Outputs to MIXINL and MIXINR		+30		dB
C8	Programmable Gain Step Size	PGA Outputs to MIXINL and MIXINR		30		dB
C9	Minimum Programmable Gain	Line Inputs and Record path to MIXINL and MIXINR		-12		dB
C10	Maximum Programmable Gain	Line Inputs and Record path to MIXINL and MIXINR		+6		dB
C11	Programmable Gain Step Size	Line Inputs and Record path to MIXINL and MIXINR		3		dB
C12	Minimum Programmable Gain	RXVOICE to MIXINL and MIXINR		-12		dB
C13	Maximum Programmable Gain	RXVOICE to MIXINL and MIXINR		+6		dB
C14	Programmable Gain Step Size	RXVOICE to MIXINL and MIXINR		3		dB
C15	Mute attenuation			TBD		dB
C16	Common Mode Rejection Ratio (217Hz input)	RXVOICE to MIXINL or MIXINR, gain = +6dB		60		dB
		RXVOICE to MIXINL or MIXINR, gain = 0dB		65		dB
		RXVOICE to MIXINL or MIXINR, gain = -12dB		65		dB
<b>Output Mixers MIXOUTL and MIXOUTR</b>						
C17	Minimum Programmable Gain			-21		dB
C18	Maximum Programmable Gain			0		dB
C19	Programmable Gain Step Size			3		dB
C20	Mute attenuation			TBD		dB
<b>Speaker Mixers SPKMIXL and SPKMIXR</b>						
C21	Minimum Programmable Gain			-15		dB
C22	Maximum Programmable Gain			0		dB
C23	Programmable Gain Step Size			3		dB
C24	Mute attenuation			TBD		dB
<b>Output Programmable Gain Amplifiers (PGAs) HPOUT1LVOL, HPOUT1RVOL, MIXOUTLVOL, MIXOUTRVOL, SPKLVOL and SPKRVOL</b>						
C25	Minimum Programmable Gain			-57		dB
C26	Maximum Programmable Gain			+6		dB
C27	Programmable Gain Step Size	Guaranteed monotonic		1		dB
C28	Mute attenuation			TBD		dB
<b>Line Output Driver Programmable Gain LINEOUT1NMIX, LINEOUT1PMIX, LINEOUT2NMIX and LINEOUT2PMIX</b>						
C29	Minimum Programmable Gain			-6		dB
C30	Maximum Programmable Gain			0		dB
C31	Programmable Gain Step Size			6		dB
C32	Mute attenuation			TBD		dB

**Test Conditions**

DCVDD = 1.2V, AVDD2 = DBVDD = CPVDD = 1.8V, AVDD1 = 3.0V, SPKVDD = 5V, DGND=AGND=CPGND=SPKGND=0V,  
 T<sub>A</sub> = +25°C, 1kHz signal, f<sub>s</sub> = 48kHz, PGA gain = 0dB, 24-bit audio data unless otherwise stated.

PARAMETER		TEST CONDITIONS	MIN	TYP	MAX	UNIT
<b>Earpiece Driver Programmable Gain HPOUT2MIX</b>						
C33	Minimum Programmable Gain			-6		dB
C34	Maximum Programmable Gain			0		dB
C35	Programmable Gain Step Size			6		dB
C36	Mute attenuation			TBD		dB
C37	Common Mode Rejection Ratio (217Hz input)	Direct Voice path to HPOUT2, gain = 0dB		50		dB
<b>Speaker Output Driver Programmable Gain SPKOUTLBOOST and SPKOUTRBOOST</b>						
C38	Minimum Programmable Gain			0		dB
C39	Maximum Programmable Gain			+12		dB
C40	Programmable Gain Step Size			1.5		dB
C41	Mute attenuation	Class D mode		TBD		dB
C42		Class AB mode		TBD		dB
C43	Common Mode Rejection Ratio (217Hz input)	Direct Voice path to SPKOUTL or SPKOUTR, gain = 0dB		50		dB
		Direct Voice path to SPKOUTL or SPKOUTR, gain = +12dB		50		dB

**Test Conditions**

DCVDD = 1.2V, AVDD2 = DBVDD = CPVDD = 1.8V, AVDD1 = 3.0V, SPKVDD = 5V, DGND=AGND=CPGND=SPKGND=0V, T<sub>A</sub> = +25°C, 1kHz signal, f<sub>s</sub> = 48kHz, PGA gain = 0dB, 24-bit audio data unless otherwise stated.

PARAMETER	TEST CONDITIONS	MIN	TYP	MAX	UNIT		
<b>ADC Input Path Performance</b>							
D1	<b>Line Inputs to ADC via MIXINL and MIXINR</b>			TBD	94		dB
	SNR (A-weighted)				-83	TBD	dB
	THD (-1dBFS input)				-81	TBD	dB
	THD+N (-1dBFS input)				-100		dB
	Crosstalk (L/R)				78		dB
	PSRR (AVDD1 217Hz)	100mVpk-pk			TBD		dB
PSRR (all other supplies 217Hz)	100mVpk-pk				dB		
D2	<b>Record Path (DACs to ADCs via MIXINL and MIXINR)</b>			TBD	94		dB
	SNR (A-weighted)				-74	TBD	dB
	THD (-1dBFS input)				-72	TBD	dB
	THD+N (-1dBFS input)				-95		dB
	Crosstalk (L/R)				TBD		dB
	PSRR (AVDD1 217Hz)	100mVpk-pk			TBD		dB
PSRR (all other supplies 217Hz)	100mVpk-pk				dB		
D3	<b>Input PGAs to ADC via MIXINL or MIXINR</b>			86	95		dB
	SNR (A-weighted)				-82	-72	dB
	THD (-1dBFS input)				-80	-70	dB
	THD+N (-1dBFS input)				-100		dB
	Crosstalk (L/R)				100		dB
	PSRR (AVDD1 217Hz)	100mVpk-pk			TBD		dB
PSRR (all other supplies 217Hz)	100mVpk-pk				dB		
D4	<b>VRXP-VRXN to one ADC via RXVOICE</b>				95		dB
	SNR (A-weighted)				-83		dB
	THD (-1dBFS input)				-81		dB
	THD+N (-1dBFS input)				TBD		dB
	PSRR (AVDD1 217Hz)	100mVpk-pk			TBD		dB
PSRR (all other supplies 217Hz)	100mVpk-pk				dB		

**Test Conditions**

DCVDD = 1.2V, AVDD2 = DBVDD = CPVDD = 1.8V, AVDD1 = 3.0V, SPKVDD = 5V, DGND=AGND=CPGND=SPKGND=0V, T<sub>A</sub> = +25°C, 1kHz signal, f<sub>s</sub> = 48kHz, PGA gain = 0dB, 24-bit audio data unless otherwise stated.

PARAMETER	TEST CONDITIONS	MIN	TYP	MAX	UNIT		
<b>DAC Output Path Performance</b>							
E1	<b>DAC to Single-Ended Line Output (10kΩ / 50pF)</b>			TBD	94		dB
	SNR (A-weighted)				-71	TBD	dB
	THD	0dBFS input			-70	TBD	dB
	THD+N	0dBFS input			-75		dB
	Crosstalk (L/R)				TBD		dB
	PSRR (AVDD1 217Hz)	100mVpk-pk			TBD		dB
	PSRR (all other supplies 217Hz)	100mVpk-pk			TBD		dB
E2	<b>DAC to Differential Line Output (10kΩ / 50pF)</b>				97		dB
	SNR (A-weighted)				-86		dB
	THD	0dBFS input			-84		dB
	THD+N	0dBFS input			-90		dB
	Crosstalk (L/R)				TBD		dB
	PSRR (AVDD1 217Hz)	100mVpk-pk			TBD		dB
	PSRR (all other supplies 217Hz)	100mVpk-pk			TBD		dB
E3	Minimum Line Output Resistance	LINEOUT1N, LINEOUT1P, LINEOUT2N, LINEOUT2P		2		kΩ	
E4	Line Output Capacitance	LINEOUT1N, LINEOUT1P, LINEOUT2N, LINEOUT2P	Direct connection			100	pF
			Connection via 1kΩ series resistor			2000	pF
E5	<b>DAC to Headphone on HPOUT1L or HPOUT1R (R<sub>L</sub>=32Ω)</b>				100		dB
	SNR (A-weighted)	OSR = 128fs			97		dB
		OSR = 64fs			-79		dB
	THD (P <sub>O</sub> =20mW)				-77		dB
	THD+N (P <sub>O</sub> =20mW)				-83		dB
	THD (P <sub>O</sub> =5mW)				-81		dB
	THD+N (P <sub>O</sub> =5mW)				-95		dB
	Crosstalk (L/R)				TBD		dB
	PSRR (AVDD1 217Hz)	100mVpk-pk			TBD		dB
PSRR (all other supplies 217Hz)	100mVpk-pk		TBD		dB		
E6	<b>DAC to Headphone on HPOUT1L or HPOUT1R (R<sub>L</sub>=16Ω)</b>			90	100		dB
	SNR (A-weighted)	OSR = 128fs			97		dB
		OSR = 64fs			-85		dB
	THD (P <sub>O</sub> =20mW)				-83		dB
	THD+N (P <sub>O</sub> =20mW)				-83	-73	dB
	THD (P <sub>O</sub> =5mW)				-81	-71	dB
	THD+N (P <sub>O</sub> =5mW)				-95		dB
	Crosstalk (L/R)				TBD		dB
	PSRR (AVDD1 217Hz)	100mVpk-pk			TBD		dB
PSRR (all other supplies 217Hz)	100mVpk-pk		TBD		dB		



**Test Conditions**

DCVDD = 1.2V, AVDD2 = DBVDD = CPVDD = 1.8V, AVDD1 = 3.0V, SPKVDD = 5V, DGND=AGND=CPGND=SPKGND=0V, T<sub>A</sub> = +25°C, 1kHz signal, f<sub>s</sub> = 48kHz, PGA gain = 0dB, 24-bit audio data unless otherwise stated.

PARAMETER		TEST CONDITIONS		MIN	TYP	MAX	UNIT		
E7	Minimum Headphone Resistance	HPOUT1L or HPOUT1R	Normal operation	15			Ω		
			Device survival with load applied indefinitely	1			Ω		
E8	Headphone Capacitance	HPOUT1L or HPOUT1R				2	nF		
E9	<b>DAC to Earpiece Driver (R<sub>L</sub>=16Ω BTL)</b>								
	SNR (A-weighted)				97		dB		
	THD (P <sub>O</sub> =50mW)				-69		dB		
	THD+N (P <sub>O</sub> =50mW)					-67		dB	
	PSRR (AVDD1 217Hz)	100mVpk-pk				TBD		dB	
	PSRR (all other supplies 217Hz)	100mVpk-pk				TBD		dB	
	DC Offset at Load						5	mV	
E10	Earpiece Resistance				15			Ω	
E11	Earpiece Capacitance		Direct connection			200	pF		
E12	<b>DAC to Speaker Outputs (R<sub>L</sub>=8Ω + 10μH BTL, Stereo Mode)</b>								
	SNR (A-weighted)	Class D mode SPK Boost=+12dB		TBD	94		dB		
	THD (P <sub>O</sub> =0.5W)					-63	TBD	dB	
	THD+N (P <sub>O</sub> =0.5W)						-62	TBD	dB
	THD (P <sub>O</sub> =1.0W)						-67	TBD	dB
	THD+N (P <sub>O</sub> =1.0W)						-66	TBD	dB
	PSRR (AVDD1 217Hz)						TBD		dB
	PSRR (SPKVDD 217Hz)						TBD		dB
	PSRR (all other supplies 217Hz)						80	dB	
	Crosstalk (L/R)					TBD		dB	
	SNR (A-weighted)	Class AB mode SPK Boost=+12dB					97		dB
	THD (P <sub>O</sub> =0.5W)						-68		dB
	THD+N (P <sub>O</sub> =0.5W)							-65	dB
	THD (P <sub>O</sub> =1.0W)							-70	dB
	THD+N (P <sub>O</sub> =1.0W)							-68	dB
	PSRR (AVDD1 217Hz)						TBD		dB
	PSRR (SPKVDD 217Hz)						TBD		dB
	PSRR (all other supplies 217Hz)						80	dB	
	Crosstalk (L/R)						TBD	dB	
	DC Offset at Load						5	mV	

**Test Conditions**

DCVDD = 1.2V, AVDD2 = DBVDD = CPVDD = 1.8V, AVDD1 = 3.0V, SPKVDD = 5V, DGND=AGND=CPGND=SPKGND=0V,  
 T<sub>A</sub> = +25°C, 1kHz signal, f<sub>s</sub> = 48kHz, PGA gain = 0dB, 24-bit audio data unless otherwise stated.

PARAMETER		TEST CONDITIONS		MIN	TYP	MAX	UNIT
E13	<b>Speaker Output Power (R<sub>L</sub>=8Ω + 10μH BTL, Stereo Mode)</b>						
	Output Power	SPKVDD=5.0V THD+N ≤ 1%	Class AB		1		W
			Class D		1		
		SPKVDD=4.2V THD+N ≤ 1%	Class AB		0.86		W
			Class D		0.87		
	SPKVDD=3.7V THD+N ≤ 1%	Class AB		0.65		W	
		Class D		0.66			
	E14	<b>Speaker Output Power (R<sub>L</sub>=8Ω + 10μH BTL, Mono Mode)</b>					
Output Power		SPKVDD=5.0V THD+N ≤ 1%	Class AB		1		W
			Class D		1		
		SPKVDD=4.2V THD+N ≤ 1%	Class AB		0.99		W
			Class D		0.98		
SPKVDD=3.7V THD+N ≤ 1%		Class AB		0.75		W	
		Class D		0.75			
E15		<b>Speaker Output Power (R<sub>L</sub>=4Ω + 10μH BTL, Mono Mode)</b>					
	Output Power	SPKVDD=5.0V THD+N ≤ 1%	Class AB		2		mW
			Class D		2		
		SPKVDD=4.2V THD+N ≤ 1%	Class AB		TBD		mW
			Class D		TBD		
	SPKVDD=3.7V THD+N ≤ 1%	Class AB		TBD		mW	
		Class D		TBD			
	E16	Speaker Resistance		Stereo Mode	8		
			Mono Mode	4			Ω
E17	SPKVDD Leakage Current	SPKVDD=5.0V			1		μA

**Test Conditions**

DCVDD = 1.2V, AVDD2 = DBVDD = CPVDD = 1.8V, AVDD1 = 3.0V, SPKVDD = 5V, DGND=AGND=CPGND=SPKGND=0V, T<sub>A</sub> = +25°C, 1kHz signal, f<sub>s</sub> = 48kHz, PGA gain = 0dB, 24-bit audio data unless otherwise stated.

PARAMETER	TEST CONDITIONS	MIN	TYP	MAX	UNIT
<b>Bypass Path Performance</b>					
F1	<b>Input PGA to Differential Line Out (10kΩ / 50pF)</b>				
	SNR (A-weighted)		TBD	102	dB
	THD (0dB output)			-90	dB
	THD+N (0dB output)			-87	dB
	PSRR (AVDD1 217Hz)	100mVpk-pk		TBD	dB
	PSRR (all other supplies 217Hz)	100mVpk-pk		TBD	dB
F2	<b>VRXP or VRXN to Headphone via MIXOUTL or MIXOUTR (R<sub>L</sub>=16Ω)</b>				
	SNR (A-weighted)			101	dB
	THD (P <sub>O</sub> =20mW)			-85	dB
	THD+N (P <sub>O</sub> =20mW)			-83	dB
	THD (P <sub>O</sub> =5mW)			-83	dB
	THD+N (P <sub>O</sub> =5mW)			-81	dB
	PSRR (AVDD1 217Hz)	100mVpk-pk		TBD	dB
	PSRR (all other supplies 217Hz)	100mVpk-pk		TBD	dB
F3	<b>Input PGA to Headphone via MIXOUTL or MIXOUTR (R<sub>L</sub>=16Ω)</b>				
	SNR (A-weighted)			100	dB
	THD (P <sub>O</sub> =20mW)			-85	dB
	THD+N (P <sub>O</sub> =20mW)			-83	dB
	THD (P <sub>O</sub> =5mW)			-83	dB
	THD+N (P <sub>O</sub> =5mW)			-81	dB
	PSRR (AVDD1 217Hz)	100mVpk-pk		TBD	dB
	PSRR (all other supplies 217Hz)	100mVpk-pk		TBD	dB
	Crosstalk (L/R)			-95	dB
F4	<b>Line Input to Headphone via MIXOUTL and MIXOUTR (R<sub>L</sub>=16Ω)</b>				
	SNR (A-weighted)		TBD	100	dB
	THD (P <sub>O</sub> =20mW)			-85	TBD
	THD+N (P <sub>O</sub> =20mW)			-83	TBD
	THD (P <sub>O</sub> =5mW)			-83	dB
	THD+N (P <sub>O</sub> =5mW)			-81	dB
	PSRR (AVDD1 217Hz)	100mVpk-pk		TBD	dB
	PSRR (all other supplies 217Hz)	100mVpk-pk		TBD	dB
	Crosstalk (L/R)			-95	dB
F5	<b>VRXP-VRXN Direct Voice Path to Earpiece Driver (R<sub>L</sub>=16Ω BTL)</b>				
	SNR (A-weighted)		90	104	dB
	THD (P <sub>O</sub> =50mW)			-69	-60
	THD+N (P <sub>O</sub> =50mW)			-67	-58
	PSRR (AVDD1 217Hz)	100mVpk-pk		TBD	dB
	PSRR (all other supplies 217Hz)	100mVpk-pk		TBD	dB
	DC Offset at Load			5	mV

**Test Conditions**

DCVDD = 1.2V, AVDD2 = DBVDD = CPVDD = 1.8V, AVDD1 = 3.0V, SPKVDD = 5V, DGND=AGND=CPGND=SPKGND=0V, T<sub>A</sub> = +25°C, 1kHz signal, f<sub>s</sub> = 48kHz, PGA gain = 0dB, 24-bit audio data unless otherwise stated.

PARAMETER	TEST CONDITIONS		MIN	TYP	MAX	UNIT	
F6	<b>VRXP-VRXN Direct Voice Path to Speaker Outputs (R<sub>L</sub>=8Ω BTL)</b>						
SNR (A-weighted)	Class D Mode SPK Boost=+12dB			TBD		dB	
THD (P <sub>O</sub> =0.5W)				-63		dB	
THD+N (P <sub>O</sub> =0.5W)				-62		dB	
THD (P <sub>O</sub> =1.0W)				-67		dB	
THD+N (P <sub>O</sub> =1.0W)				-65		dB	
PSRR (AVDD1 217Hz)				TBD		dB	
PSRR (SPKVDD 217Hz)				TBD		dB	
PSRR (all other supplies 217Hz)			TBD		dB		
SNR (A-weighted)	Class AB Mode SPK Boost=+12dB			104		dB	
THD (P <sub>O</sub> =0.5W)				-68		dB	
THD+N (P <sub>O</sub> =0.5W)				-65		dB	
THD (P <sub>O</sub> =1.0W)				-70	TBD	dB	
THD+N (P <sub>O</sub> =1.0W)				-68	TBD	dB	
PSRR (AVDD1 217Hz)				TBD		dB	
PSRR (SPKVDD 217Hz)			TBD		dB		
PSRR (all other supplies 217Hz)		TBD		dB			
DC Offset at Load			5		mV		
F7	<b>Line Input to Speaker Outputs via SPKMIXL or SPKMIXR (R<sub>L</sub>=8Ω BTL)</b>						
SNR (A-weighted)	Class D Mode SPK Boost =+12dB			93		dB	
THD (P <sub>O</sub> =0.5W)				-63		dB	
THD+N (P <sub>O</sub> =0.5W)				-62		dB	
THD (P <sub>O</sub> =1.0W)				-67		dB	
THD+N (P <sub>O</sub> =1.0W)				-65		dB	
PSRR (AVDD1 217Hz)				TBD		dB	
PSRR (SPKVDD 217Hz)				TBD		dB	
PSRR (all other supplies 217Hz)			TBD		dB		
SNR (A-weighted)	Class AB Mode SPK Boost=+12dB			TBD	96		dB
THD (P <sub>O</sub> =0.5W)				-68	TBD	dB	
THD+N (P <sub>O</sub> =0.5W)				-65	TBD	dB	
THD (P <sub>O</sub> =1.0W)				-70		dB	
THD+N (P <sub>O</sub> =1.0W)				-68		dB	
PSRR (AVDD1 217Hz)				TBD		dB	
PSRR (SPKVDD 217Hz)			TBD		dB		
PSRR (all other supplies 217Hz)		TBD		dB			
DC Offset at Load			5		mV		

**Test Conditions**

DCVDD = 1.2V, AVDD2 = DBVDD = CPVDD = 1.8V, AVDD1 = 3.0V, SPKVDD = 5V, DGND=AGND=CPGND=SPKGND=0V, T<sub>A</sub> = +25°C, 1kHz signal, f<sub>s</sub> = 48kHz, PGA gain = 0dB, 24-bit audio data unless otherwise stated.

PARAMETER	TEST CONDITIONS		MIN	TYP	MAX	UNIT
F8	<b>Line Input to Speaker Outputs via SPKMIXL or SPKMIXR (R<sub>L</sub>=4Ω BTL, 2W Mono Mode)</b>					
SNR (A-weighted)	Class D Mode SPK Boost = +12dB			TBD		dB
THD (P <sub>O</sub> =1.0W)				TBD		dB
THD+N (P <sub>O</sub> =1.0W)				TBD		dB
THD (P <sub>O</sub> =2.0W)				TBD		dB
THD+N (P <sub>O</sub> =2.0W)				TBD		dB
PSRR (AVDD1 217Hz)				TBD		dB
PSRR (SPKVDD 217Hz)				TBD		dB
SNR (A-weighted)	Class AB Mode SPK Boost = +12dB			TBD		dB
THD (P <sub>O</sub> =1.0W)				TBD		dB
THD+N (P <sub>O</sub> =1.0W)				TBD		dB
THD (P <sub>O</sub> =2.0W)				TBD		dB
THD+N (P <sub>O</sub> =2.0W)				TBD		dB
PSRR (AVDD1 217Hz)				TBD		dB
PSRR (SPKVDD 217Hz)				TBD		dB
PSRR (all other supplies 217Hz)		TBD		dB		
DC Offset at Load			5		mV	

**Test Conditions**

DCVDD = 1.2V, AVDD2 = DBVDD = CPVDD = 1.8V, AVDD1 = 3.0V, SPKVDD = 5V, DGND=AGND=CPGND=SPKGND=0V, T<sub>A</sub> = +25°C, 1kHz signal, fs = 48kHz, PGA gain = 0dB, 24-bit audio data unless otherwise stated.

PARAMETER	TEST CONDITIONS	MIN	TYP	MAX	UNIT		
<b>Multi-Path Channel Separation</b>							
G1	<p>Headset Voice Call: DAC/Headset to Tx Voice Separation</p> <p>1kHz 0dBFS DAC playback direct to HPOUT1L and HPOUT1R; Quiescent input on IN1LN/P or IN1RN/P (Gain=+12dB), differential line output; Measure crosstalk at differential line output</p>				85		dB
G2	<p>Headset Voice Call: DAC/Speaker to Tx Voice Separation</p> <p>1kHz 0dBFS DAC playback to speakers, 1W/ch output; Quiescent input on IN1LN/P or IN1RN/P (Gain=+12dB), differential line output; Measure crosstalk at differential line output</p>				100		dB
G3	<p>Earpiece PCM Voice Call: RXVOICE to Tx Voice Separation</p> <p>fs=8kHz for ADC and DAC, DAC_SB_FILT=1; -5dBFS, DAC output to HPOUT2P-HPOUT2N; Quiescent input on input PGA (Gain=+12dB) to ADC via MIXINL or MIXINR; Measure crosstalk at ADC output</p>				90		dB
G4	<p>Speakerphone PCM Voice Call: DAC/Speaker to ADC Separation</p> <p>fs=8kHz for ADC and DAC, DAC_SB_FILT=1; 0dBFS DAC output to speaker (1W output); ADC record from input PGA (Gain=+30dB); Measure crosstalk on ADC output</p>				85		dB
G5	<p>Speakerphone PCM Voice Call: ADC to DAC/Speaker Separation</p> <p>fs=8kHz for ADC and DAC, DAC_SB_FILT=1; Quiescent DAC output to speaker; ADC record from input PGA (Gain=+30dB + 30dB boost); Measure crosstalk on speaker output</p>				TBD		dB

**Test Conditions**

DCVDD = 1.2V, AVDD2 = DBVDD = CPVDD = 1.8V, AVDD1 = 3.0V, SPKVDD = 5V, DGND=AGND=CPGND=SPKGND=0V, T<sub>A</sub> = +25°C, 1kHz signal, f<sub>s</sub> = 48kHz, PGA gain = 0dB, 24-bit audio data unless otherwise stated.

PARAMETER	TEST CONDITIONS	MIN	TYP	MAX	UNIT
<p>G6 Earpiece Speaker Voice Call: Tx Voice and RXVOICE Separation</p> <p>1kHz Full scale differential input on VRXP-VRXN, output to HPOUT2P-HPOUT2N; Quiescent input on IN1LN/P or IN1RN/P (Gain=+12dB), differential line output; Measure crosstalk at differential line output</p>			70		dB
<p>G7 Headset Voice Call: Tx Voice and RXVOICE Separation</p> <p>1kHz full scale differential input on VRXP-VRXN via RXVOICE to MIXOUTL and MIXOUTR, output to HPOUT1L and HPOUT1R; Quiescent input on IN1LN/P or IN1RN/P (Gain=+12dB), differential line output; Measure crosstalk at differential line output</p>			75		dB
<p>G8 Stereo Line Record and Playback: DAC/Headset to ADC Separation</p> <p>-5dBFS input to DACs, playback to HPOUT1L and HPOUT1R; ADC record from line input; Measure crosstalk on ADC output</p>			90		dB

**Test Conditions**

DCVDD = 1.2V, AVDD2 = DBVDD = CPVDD = 1.8V, AVDD1 = 3.0V, SPKVDD = 5V, DGND=AGND=CPGND=SPKGND=0V,  
 T<sub>A</sub> = +25°C, 1kHz signal, fs = 48kHz, PGA gain = 0dB, 24-bit audio data unless otherwise stated.

PARAMETER	TEST CONDITIONS	MIN	TYP	MAX	UNIT	
<b>Analogue Reference Levels</b>						
H1	VMID Midrail Reference Voltage		-3%	AVDD1/2	+3%	V
<b>Microphone Bias (MICBIAS1 and MICBIAS2)</b>						
H2	Bias Voltage	2.4mA load current MICB1_LVL=0	-5%	0.9×AVDD1	+5%	V
		2.4mA load current MICB1_LVL=1	-5%	0.65×AVDD1	+5%	V
H3	Bias Current Source			2.4	mA	
H4	Output Noise Spectral Density	1kHz to 20kHz		100		nV/√Hz
H5	PSRR (any supply)			TBD		dB
H6	MIC Current Detect Thresholds	JD_THR = 00		150		μA
		JD_THR = 01		300		μA
		JD_THR = 10		600		μA
		JD_THR = 11		1200		μA
	MIC Short Circuit Detect Thresholds	JD_SCTHR = 00		300		μA
		JD_SCTHR = 01		600		μA
		JD_SCTHR = 10		1200		μA
		JD_SCTHR = 11		2400		μA
Current detect and short circuit detect thresholds are subject to a +/30% across temperature, supply and part-to-part variation. This should be factored into any application design.						
<b>Charge Pump</b>						
H7	Start-up Time			500		μs
H8	Supply Voltage		1.71		2.0	V
H9	CPVOUTP	Normal mode		CPVDD		V
		Low power mode		CPVDD/2		V
H10	CPVOUTN	Normal mode		-CPVDD		V
		Low power mode		-CPVDD/2		V
H11	Output Impedance			TBD		kΩ
H12	Switching Frequency			TBD		MHz
H13	Flyback Capacitor (between CPFB1 and CPFB2)	at 2V	1	2.2		μF
H14	CPVOUTP Capacitor	at 2V	2	2.2		μF
H15	CPVOUTN Capacitor	at 2V	2	2.2		μF
<b>Digital Input / Output</b>						
H16	Input HIGH Level		0.8×DBVDD			V
H17	Input LOW Level				0.2×DBVDD	V
Note that digital input pins should not be left unconnected / floating.						
H18	Output HIGH Level	I <sub>OL</sub> =1mA	0.8×DBVDD			V
H19	Output LOW Level	I <sub>OH</sub> =-1mA			0.2×DBVDD	V
H20	Input capacitance			10		pF
H21	Input leakage		-0.9		0.9	uA



**Test Conditions**

DCVDD = 1.2V, AVDD2 = DBVDD = CPVDD = 1.8V, AVDD1 = 3.0V, SPKVDD = 5V, DGND=AGND=CPGND=SPKGND=0V, T<sub>A</sub> = +25°C, 1kHz signal, f<sub>s</sub> = 48kHz, PGA gain = 0dB, 24-bit audio data unless otherwise stated.

PARAMETER		TEST CONDITIONS	MIN	TYP	MAX	UNIT
<b>FLL</b>						
H22	Input Frequency	FLL_CLK_REF_DIV = 00	0.032		13.5	MHz
		FLL_CLK_REF_DIV = 01	0.032		27	MHz
H23	Lock time	F <sub>REF</sub> =32kHz, F <sub>OUT</sub> =12.288MHz		2.5		ms
		F <sub>REF</sub> =12MHz, F <sub>OUT</sub> =12.288MHz		300		μs
H24	Free-running mode start-up time	VMID enabled		100		μs
H25	Free-running mode frequency accuracy	Reference supplied initially		+/-10		%
		No reference provided		+/-30		%
<b>GPIO</b>						
H26	Interrupt response time for accessory / button detect	Input de-bounced	$2^{19} / f_{CLK\_SYS}$		$2^{22} / f_{CLK\_SYS}$	s
		Input not de-bounced		0		s

**TERMINOLOGY**

1. Signal-to-Noise Ratio (dB) – SNR is a measure of the difference in level between the maximum full scale output signal and the output with no input signal applied.
2. Total Harmonic Distortion (dB) – THD is the level of the rms value of the sum of harmonic distortion products relative to the amplitude of the measured output signal.
3. Total Harmonic Distortion plus Noise (dB) – THD+N is the level of the rms value of the sum of harmonic distortion products plus noise in the specified bandwidth relative to the amplitude of the measured output signal.
4. Crosstalk (L/R) (dB) – left-to-right and right-to-left channel crosstalk is the measured signal level in the idle channel at the test signal frequency relative to the signal level at the output of the active channel. The active channel is configured and supplied with an appropriate input signal to drive a full scale output, with signal measured at the output of the associated idle channel.
5. Multi-Path Channel Separation (dB) – is the measured signal level in the idle path at the test signal frequency relative to the signal level at the output of the active path. The active path is configured and supplied with an appropriate input signal to drive a full scale output, with signal measured at the output of the specified idle path.
6. Mute Attenuation – This is a measure of the difference in level between the full scale output signal and the output with mute applied.
7. All performance measurements carried out with 20kHz low pass filter, and where noted an A-weighted filter. Failure to use such a filter will result in higher THD and lower SNR readings than are found in the Electrical Characteristics. The low pass filter removes out of band noise; although it is not audible it may affect dynamic specification values.

## TYPICAL PERFORMANCE

## POWER CONSUMPTION

Mode	Other settings	AVDD1 (V)	SPKVDD (V)	AVDD2 (V)	CPVDD (V)	DBVDD (V)	DCVDD (V)	IAVDD1 ( $\mu$ A)	ISPKVDD ( $\mu$ A)	IAVDD2 ( $\mu$ A)	ICPVDD ( $\mu$ A)	IDBVDD ( $\mu$ A)	IDCVDD ( $\mu$ A)	TOTAL (mW)
<b>Battery Leakage</b>														
All supplies except SPKVDD disabled		0.0	2.7	0.0	0.0	0.0	0.0	0.000	0.392	0.000	0.000	0.000	0.000	0.001
		0.0	3.7	0.0	0.0	0.0	0.0	0.000	0.451	0.000	0.000	0.000	0.000	0.002
		0.0	4.2	0.0	0.0	0.0	0.0	0.000	0.514	0.000	0.000	0.000	0.000	0.002
		0.0	5.0	0.0	0.0	0.0	0.0	0.000	0.627	0.000	0.000	0.000	0.000	0.003
		0.0	5.5	0.0	0.0	0.0	0.0	0.000	0.795	0.000	0.000	0.000	0.000	0.004
<b>Standby / Sleep Leakage</b>														
OFF (thermal sensor disabled)	No clocks	2.24	2.7	1.71	1.71	1.62	1.08	4.711	0.631	4.059	4.352	4.545	0.972	0.035
		3.0	5.0	1.8	1.8	1.8	1.2	5.919	1.463	4.215	4.223	6.352	1.015	0.053
		3.3	5.5	2.0	2.0	3.6	2.0	6.410	1.987	4.423	4.243	38.094	1.619	0.190
OFF (thermal sensor enabled) Default state at power-up	No clocks	2.24	2.7	1.71	1.71	1.62	1.08	4.801	0.576	23.707	4.223	4.454	0.998	0.068
		3.0	5.0	1.8	1.8	1.8	1.2	5.673	1.454	23.977	4.251	6.359	1.045	0.088
		3.3	5.5	2.0	2.0	3.6	2.0	6.186	1.942	24.657	4.523	38.016	1.585	0.229
OFF (thermal sensor enabled) Default state at power-up	With clocks	2.24	2.7	1.71	1.71	1.62	1.08	4.663	0.761	23.701	3.988	6.872	201.000	0.288
		3.0	5.0	1.8	1.8	1.8	1.2	5.737	1.467	24.029	4.132	9.075	225.000	0.362
		3.3	5.5	2.0	2.0	3.6	2.0	6.409	1.975	24.564	4.451	48.040	420.000	1.103
<b>DAC Playback</b>														
DAC to Headphone 16ohm (DAC->HPOUTVOL->HPOUT1)	fs=48kHz	2.24	2.7	1.71	1.71	1.62	1.08	1.424	0.000	0.103	0.908	0.007	0.796	5.789
		3.0	5.0	1.8	1.8	1.8	1.2	1.950	0.001	0.149	1.248	0.009	0.888	9.453
		3.3	5.5	2.0	2.0	3.6	2.0	2.165	0.002	0.305	2.637	0.046	1.594	16.392
DAC to Stereo Speaker AB 8ohm (DAC->SPKMIX->SPKVOL->SPKOUT)	fs=48kHz	2.24	2.7	1.71	1.71	1.62	1.08	1.617	6.083	0.098	0.004	0.007	0.768	21.062
		3.0	5.0	1.8	1.8	1.8	1.2	2.213	9.098	0.119	0.004	0.009	0.857	53.396
		3.3	5.5	2.0	2.0	3.6	2.0	2.457	10.237	0.131	0.004	0.045	1.538	67.922
DAC to Stereo Speaker D 8ohm (DAC->SPKMIX->SPKVOL->SPKOUT)	fs=48kHz	2.24	2.7	1.71	1.71	1.62	1.08	1.627	0.577	0.891	0.004	0.007	0.773	7.579
		3.0	5.0	1.8	1.8	1.8	1.2	2.231	1.078	1.190	0.004	0.009	0.863	15.285
		3.3	5.5	2.0	2.0	3.6	2.0	2.476	1.202	1.334	0.005	0.046	1.547	20.717
<b>ADC Record</b>														
ADC Record (IN1LN/P & IN1RN/P->IN1L/IN1R->MIXIN->ADC)	fs=48kHz	2.24	2.7	1.71	1.71	1.62	1.08	6.393	0.000	0.043	0.004	0.021	0.941	15.452
		3.0	5.0	1.8	1.8	1.8	1.2	7.149	0.001	0.045	0.004	0.025	1.049	22.846
		3.3	5.5	2.0	2.0	3.6	2.0	7.430	0.002	0.048	0.004	0.075	1.890	28.685
<b>Analogue Bypass</b>														
VRX to Earpiece 16ohm (VRXN/P->HPOUT2)		2.24	2.7	1.71	1.71	1.62	1.08	4.120	0.000	0.043	0.004	0.004	0.001	9.318
		3.0	5.0	1.8	1.8	1.8	1.2	5.704	0.001	0.045	0.004	0.006	0.001	17.221
		3.3	5.5	2.0	2.0	3.6	2.0	6.335	0.002	0.048	0.004	0.038	0.002	21.161

## Notes:

1. Power in the load is included.
2. All figures are quoted at  $T_A = 25^\circ\text{C}$ .
3. All figures are quoted as quiescent current unless otherwise stated.

# AUDIO SIGNAL PATHS DIAGRAM

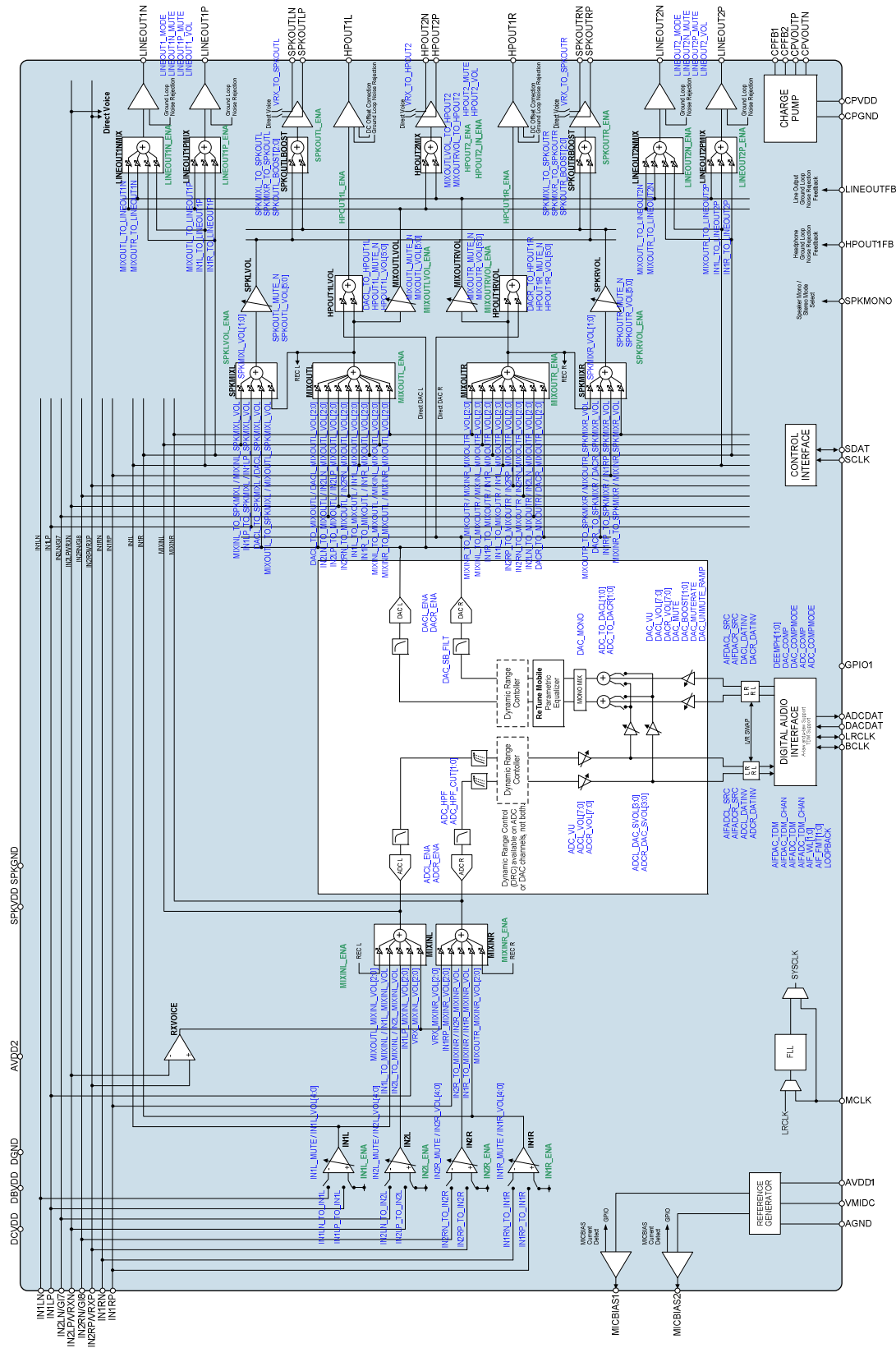

**SIGNAL TIMING REQUIREMENTS**

**MASTER CLOCK**

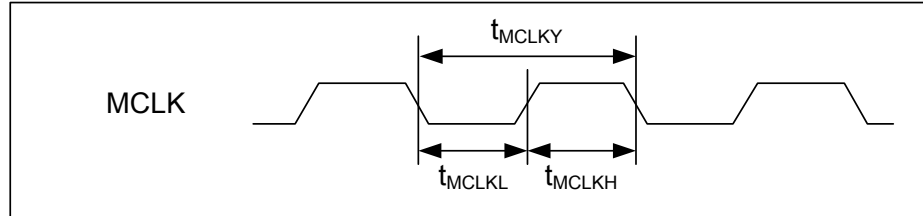

Figure 2 Master Clock Timing

**Test Conditions**

DCVDD = 1.2V, AVDD2 = DBVDD = CPVDD = 1.8V, AVDD1 = 3.0V, SPKVDD = 5V, DGND=AGND=CPGND=SPKGND=0V,  $T_A = +25^{\circ}C$

PARAMETER	SYMBOL	CONDITIONS	MIN	TYP	MAX	UNIT
<b>Master Clock Timing</b>						
MCLK cycle time	$T_{MCLKY}$	(MCLK as input to FLL)	33.33			ns
		(FLL not used, MCLK_DIV = 1)	40			ns
		(FLL not used, MCLK_DIV = 0)	80			ns
MCLK duty cycle (= $T_{MCLKH} : T_{MCLKL}$ )			60:40		40:60	

## AUDIO INTERFACE TIMING

### MASTER MODE

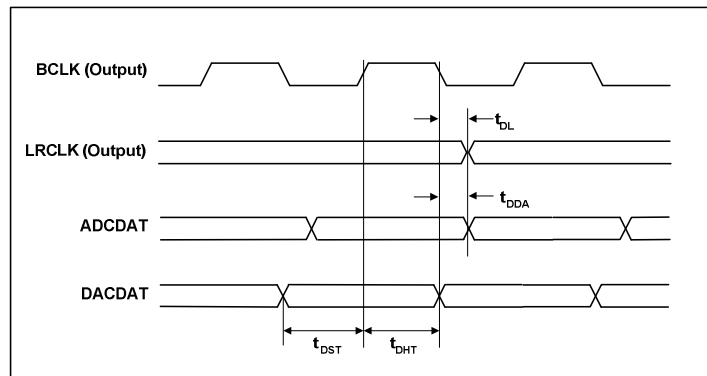

Figure 3 Audio Interface Timing - Master Mode

#### Test Conditions

DCVDD = 1.2V, AVDD2 = DBVDD = CPVDD = 1.8V, AVDD1 = 3.0V, SPKVDD = 5V, DGND=AGND=CPGND=SPKGND=0V,  $T_A = +25^{\circ}\text{C}$ , Master Mode,  $f_s=48\text{kHz}$ ,  $\text{MCLK}=256\text{fs}$ , 24-bit data, unless otherwise stated.

PARAMETER	SYMBOL	MIN	TYP	MAX	UNIT
<b>Audio Interface Timing - Master Mode</b>					
LRCLK propagation delay from BCLK falling edge	$t_{DL}$			20	ns
ADCDAT propagation delay from BCLK falling edge	$t_{DDA}$			20	ns
DACDAT setup time to BCLK rising edge	$t_{DST}$	20			ns
DACDAT hold time from BCLK rising edge	$t_{DHT}$	10			ns

SLAVE MODE

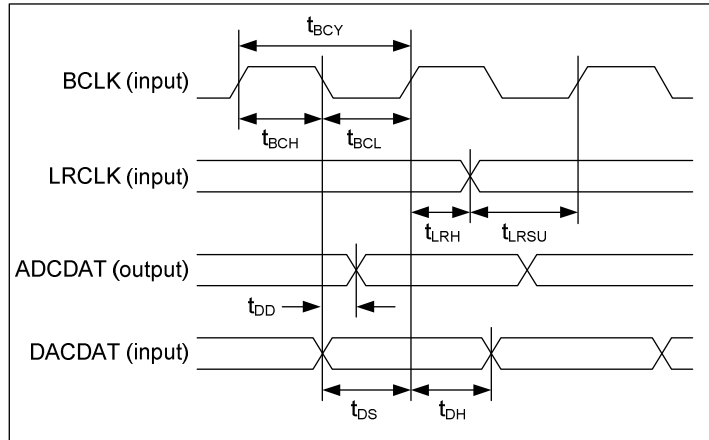

Figure 4 Audio Interface Timing – Slave Mode

Test Conditions

DCVDD = 1.2V, AVDD2 = DBVDD = CPVDD = 1.8V, AVDD1 = 3.0V, SPKVDD = 5V, DGND=AGND=CPGND=SPKGND=0V,  $T_A = +25^{\circ}C$ , Slave Mode,  $f_s=48kHz$ ,  $MCLK=256fs$ , 24-bit data, unless otherwise stated.

PARAMETER	SYMBOL	MIN	TYP	MAX	UNIT
<b>Audio Interface Timing - Slave Mode</b>					
BCLK cycle time	$t_{BCY}$	50			ns
BCLK pulse width high	$t_{BCH}$	20			ns
BCLK pulse width low	$t_{BCL}$	20			ns
LRCLK set-up time to BCLK rising edge	$t_{LRSU}$	20			ns
LRCLK hold time from BCLK rising edge	$t_{LRH}$	10			ns
DACDAT hold time from BCLK rising edge	$t_{DH}$	10			ns
ADCDAT propagation delay from BCLK falling edge	$t_{DD}$			20	ns
DACDAT set-up time to BCLK rising edge	$t_{DS}$	20			ns

**Note:** BCLK period must always be greater than or equal to MCLK period.

**TDM MODE**

In TDM mode, it is important that two ADC devices do not attempt to drive the ADCDAT pin simultaneously. The timing of the WM8993 ADCDAT tri-stating at the start and end of the data transmission is described below.

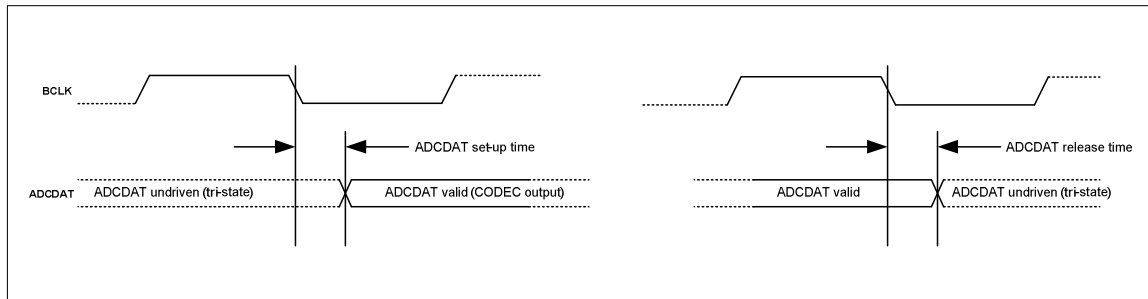

**Figure 5 Audio Interface Timing - TDM Mode**

**Test Conditions**

AVDD2 = CPVDD = 1.8V, AVDD1 = 3.0V, SPKVDD = 5V, DGND=AGND=CPGND=SPKGND=0V, T<sub>A</sub> = +25°C, Master Mode, fs=48kHz, MCLK=256fs, 24-bit data, unless otherwise stated.

PARAMETER	CONDITIONS	MIN	TYP	MAX	UNIT
<b>Audio Data Timing Information</b>					
ADCDAT setup time from BCLK falling edge	DCVDD = 2.0V DBVDD = 3.6V		5		ns
	DCVDD = 1.08V DBVDD = 1.62V		15		ns
ADCDAT release time from BCLK falling edge	DCVDD = 2.0V DBVDD = 3.6V		5		ns
	DCVDD = 1.08V DBVDD = 1.62V		15		ns

**CONTROL INTERFACE TIMING**

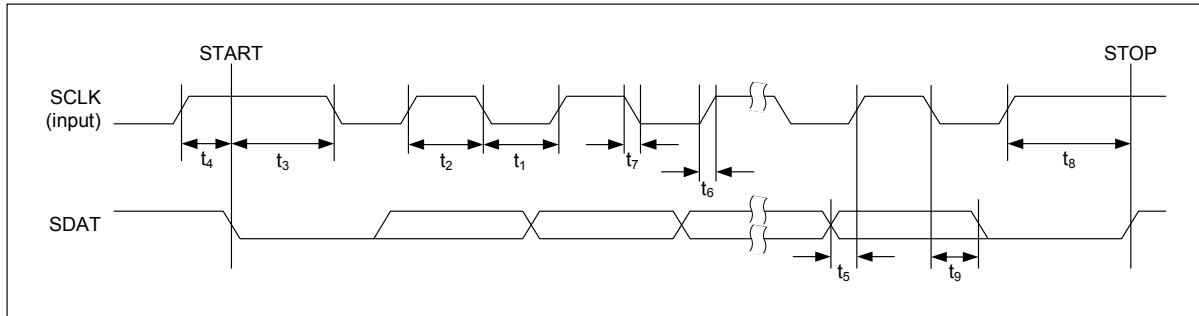

**Figure 6 Control Interface Timing**

**Test Conditions**

DCVDD = 1.2V, AVDD2 = DBVDD = CPVDD = 1.8V, AVDD1 = 3.0V, SPKVDD = 5V, DGND=AGND=CPGND=SPKGND=0V,  $T_A=+25^{\circ}C$ , Slave Mode,  $f_s=48kHz$ , MCLK = 256fs, 24-bit data, unless otherwise stated.

PARAMETER	SYMBOL	MIN	TYP	MAX	UNIT
SCLK Frequency				400	kHz
SCLK Low Pulse-Width	$t_1$	1300			ns
SCLK High Pulse-Width	$t_2$	600			ns
Hold Time (Start Condition)	$t_3$	600			ns
Setup Time (Start Condition)	$t_4$	600			ns
Data Setup Time	$t_5$	100			ns
SDAT, SCLK Rise Time	$t_6$			300	ns
SDAT, SCLK Fall Time	$t_7$			300	ns
Setup Time (Stop Condition)	$t_8$	600			ns
Data Hold Time	$t_9$			900	ns
Pulse width of spikes that will be suppressed	$t_{ps}$	0		5	ns



## DEVICE DESCRIPTION

### INTRODUCTION

The WM8993 is a low power, high quality audio codec designed to interface with a wide range of processors and analogue components. A high level of mixed-signal integration in a very small 3.64 x 3.54mm footprint makes it ideal for portable applications such as mobile phones.

Eight highly flexible analogue inputs allow interfacing to up to four microphone inputs (single-ended or differential), plus multiple stereo or mono line inputs. Connections to an external voice CODEC, FM radio, melody IC, line input, handset MIC and headset MIC are all fully supported. Signal routing to the output mixers and within the CODEC has been designed for maximum flexibility to support a wide variety of usage modes. A 'Direct Voice' path from a voice CODEC directly to the Speaker or Earpiece output drivers is included.

Nine analogue output drivers are integrated, including a stereo pair of high power, high quality Class D/AB switchable speaker drivers; these can support 1W each in stereo mode, or can be coupled to support a 2W mono speaker output. A mono earpiece driver is provided, providing output from the output mixers or from the low-power differential 'Direct Voice' path.

One pair of ground-reference headphone outputs is provided; these are powered from an integrated Charge Pump, enabling high quality, power efficient headphone playback without any requirement for DC blocking capacitors. A DC Servo circuit is available for DC offset correction, thereby suppressing pops and reducing power consumption. Four line outputs are provided, with multiple configuration options including 4 x single-ended output or 2 x differential outputs. The line outputs are suitable for output to a voice CODEC or an external speaker driver. They are also capable of driving ear speakers and stereo headsets. Ground loop feedback is available on the headphone outputs and the line outputs, providing rejection of noise on the ground connections. All outputs have integrated pop and click suppression features.

Internal differential signal routing and amplifier configurations have been optimised to provide the lowest possible power consumption for a wide range of usage scenarios, including voice calls and music playback. The speaker drivers offer low leakage and high PSRR; this enables direct connection to a Lithium battery. The speaker drivers provide eight levels of AC and DC gain to allow output signal levels to be maximised for many commonly-used SPKVDD/AVDD1 combinations.

The stereo ADCs and DACs are of hi-fi quality, using a 24-bit low-order oversampling architecture to deliver optimum performance. A flexible clocking arrangement supports mixed ADC and DAC sample rates, whilst an integrated ultra-low power FLL provides additional flexibility. A high pass filter is available in the ADC path for removing DC offsets and suppressing low frequency noise such as mechanical vibration and wind noise. A digital mixing path from the ADC to the DAC provides a sidetone of enhanced quality during voice calls. DAC soft mute and un-mute is available for pop-free music playback.

The integrated Dynamic Range Controller (DRC) and ReTune™ Mobile 5-band parametric equaliser (EQ) provide further processing capability of the digital audio paths. The DRC provides compression and signal level control to improve the handling of unpredictable signal levels. 'Anti-clip' and 'quick release' algorithms improve intelligibility in the presence of transients and impulsive noises. The EQ provides the capability to tailor the audio path according to the frequency characteristics of an earpiece or loudspeaker, and/or according to user preferences.

The WM8993 has a highly flexible digital audio interface, supporting a number of protocols, including I<sup>2</sup>S, DSP, MSB-first left/right justified, and can operate in master or slave modes. PCM operation is supported in the DSP mode. A-law and  $\mu$ -law companding are also supported. Time division multiplexing (TDM) is available to allow multiple devices to stream data simultaneously on the same bus, saving space and power.

The system clock (CLK\_SYS) provides clocking for the ADCs, DACs, DSP core, digital audio interface and other circuits. CLK\_SYS can be derived directly from the MCLK pin or via an integrated FLL, providing flexibility to support a wide range of clocking schemes. Typical portable system MCLK frequencies, and sample rates from 8kHz to 48kHz are all supported. Automatic configuration of the clocking circuits is available, derived from the sample rate and from the MCLK / CLK\_SYS ratio.

The integrated FLL can be used as a free-running oscillator, enabling autonomous clocking of the Class D drivers, Headphone Charge Pump and DC Servo if required. (Note that hi-fi ADC / DAC operation requires an external crystal.)

The WM8993 uses a standard 2-wire control interface, providing full software control of all features, together with device register readback. An integrated Control Write Sequencer enables automatic scheduling of control sequences; commonly-used signal configurations may be selected using ready-programmed sequences, including time-optimised control of the WM8993 pop suppression features. It is an ideal partner for a wide range of industry standard microprocessors, controllers and DSPs. Unused circuitry can be disabled under software control, in order to save power; low leakage currents enable extended standby/off time in portable battery-powered applications.

Versatile GPIO functionality is provided, with support for button/accessory detect inputs, or for clock, system status, or programmable logic level output for control of additional external circuitry. Interrupt logic, status readback and de-bouncing options are supported within this functionality.

### INPUT SIGNAL PATH

The WM8993 has eight highly flexible analogue input channels, configurable in a large number of combinations:

1. Up to four fully differential or single-ended microphone inputs
2. Up to eight mono line inputs or 4 stereo line inputs
3. A dedicated mono differential input from external voice CODEC

These inputs may be mixed together or independently routed to different combinations of output drivers. An internal record path is provided at the input mixers to allow DAC output to be mixed with the input signal path (e.g. for voice call recording).

The WM8993 input signal paths and control registers are illustrated in Figure 7.

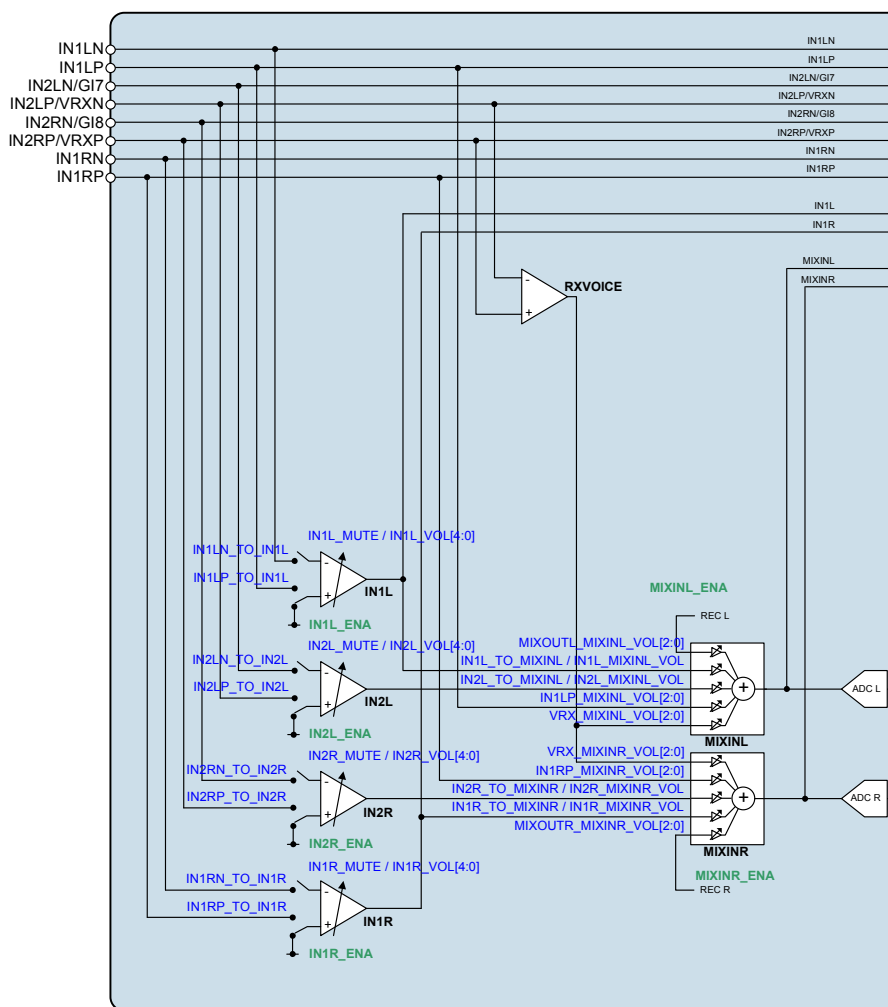

Figure 7 Control Registers for Input Signal Path

**MICROPHONE INPUTS**

Up to four microphones can be connected to the WM8993, either in single-ended or differential mode. A dedicated PGA is provided for each microphone input. Two low noise microphone bias circuits are provided, reducing the need for external components.

For single-ended microphone inputs, the microphone signal is connected to the inverting input of the PGAs (IN1LN, IN2LN, IN1RN or IN2RN). The non-inverting inputs of the PGAs are internally connected to VMID in this configuration. The non-inverting input pins IN1LP, IN2LP, IN1RP and IN2RP are free to be used as line connections to the input or output mixers in this configuration.

For differential microphone inputs, the non-inverted microphone signal is connected to the non-inverting input of the PGAs (IN1LP, IN2LP, IN1RP or IN2RP), whilst the inverted (or 'noisy ground') signal is connected to the inverting input pins (IN1LN, IN2LN, IN1RN and IN2RN).

The gain of the input PGAs is controlled via register settings, as defined in Table 4. Note that the input impedance of both inverting and non-inverting inputs changes with the input PGA gain setting, as described under "Electrical Characteristics".

The microphone input configurations are illustrated in Figure 8 and Figure 9. Note that any PGA input pin that is used in either microphone configuration is not available for use as a line input path at the same time.

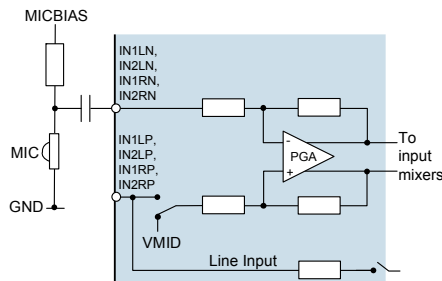

**Figure 8 Single-Ended Microphone Input**

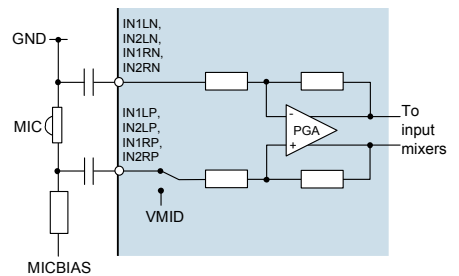

**Figure 9 Differential Microphone Input**

### MICROPHONE BIAS CONTROL

There are two MICBIAS generators which provide low noise reference voltages suitable for biasing electret condenser (ECM) type microphones via an external resistor. Refer to the Applications Information section for recommended external components. The MICBIAS voltages can be enabled using the MICB1\_ENA and MICB2\_ENA control bits; the voltage of each can be selected using the MICB1\_LVL and MICB2\_LVL register bits as detailed in Table 1.

REGISTER ADDRESS	BIT	LABEL	DEFAULT	DESCRIPTION
R1 (01h) Power Management (1)	5	MICB2_ENA	0b	Microphone Bias 2 Enable 0 = OFF (high impedance output) 1 = ON
	4	MICB1_ENA	0b	Microphone Bias 1 Enable 0 = OFF (high impedance output) 1 = ON
R58 (3Ah) MICBIAS	1	MICB2_LVL	0b	Microphone Bias 2 Voltage Control 0 = $0.9 * AVDD1$ 1 = $0.65 * AVDD1$
	0	MICB1_LVL	0b	Microphone Bias 1 Voltage Control 0 = $0.9 * AVDD1$ 1 = $0.65 * AVDD1$

**Table 1 Microphone Bias Control**

Note that the maximum source current capability for MICBIAS1 and MICBIAS2 is 2.4mA each. The external biasing resistance must be large enough to limit each MICBIAS current to 2.4mA across the full microphone impedance range.

### MICROPHONE CURRENT DETECT

A MICBIAS current detect function allows detection of accessories such as headset microphones. When the MICBIAS load current exceeds one of two programmable thresholds, (e.g. short circuit current or normal operating current), an interrupt or GPIO output can be generated. The current detection circuit is enabled by the JD\_ENA bit; the current thresholds are selected by the JD\_THR and JD\_SCTHR register fields as described in Table 58. See "General Purpose Input/Output" for a full description of these fields.

**LINE AND VOICE CODEC INPUTS**

All eight analogue input pins may be used as line inputs. Each line input has different signal path options, providing flexibility, high performance and low power consumption for many different usage modes.

IN1LN and IN1RN can operate as single-ended line inputs to the input PGAs IN1L and IN1R respectively. These inputs provide a high gain path if required for low input signal levels.

IN2LN and IN2RN can operate as single-ended line inputs to the input PGAs IN2L and IN2R respectively, providing further high gain signal paths. These pins can also be connected to either of the output mixers MIXOUTL and MIXOUTR.

IN1LP and IN1RP can operate as single-ended line inputs to the input mixers MIXINL and MIXINR, or to the speaker mixers SPKMIXL and SPKMIXR. These signal paths enable power consumption to be reduced, by allowing the input PGAs and other circuits to be disabled if not required.

IN2LP/VRXN and IN2RP/VRXP can operate in three different ways:

- Mono differential 'RXVOICE' input (e.g. from an external voice CODEC) to the input mixers MIXINL and MIXINR.
- Single-ended line inputs to either of the output mixers MIXOUTL and MIXOUTR.
- Ultra-low power mono differential 'Direct Voice' input (e.g. from an external voice CODEC) to the ear speaker driver on HPOUT2, or to either of the speaker drivers on SPKOUTL and SPKOUTR.

Signal path configuration to the input PGAs and input mixers is detailed later in this section. Signal path configuration to the output mixers and speaker mixers is described in "Output Signal Paths".

The line input and voice CODEC input configurations are illustrated in Figure 10 through to Figure 13.

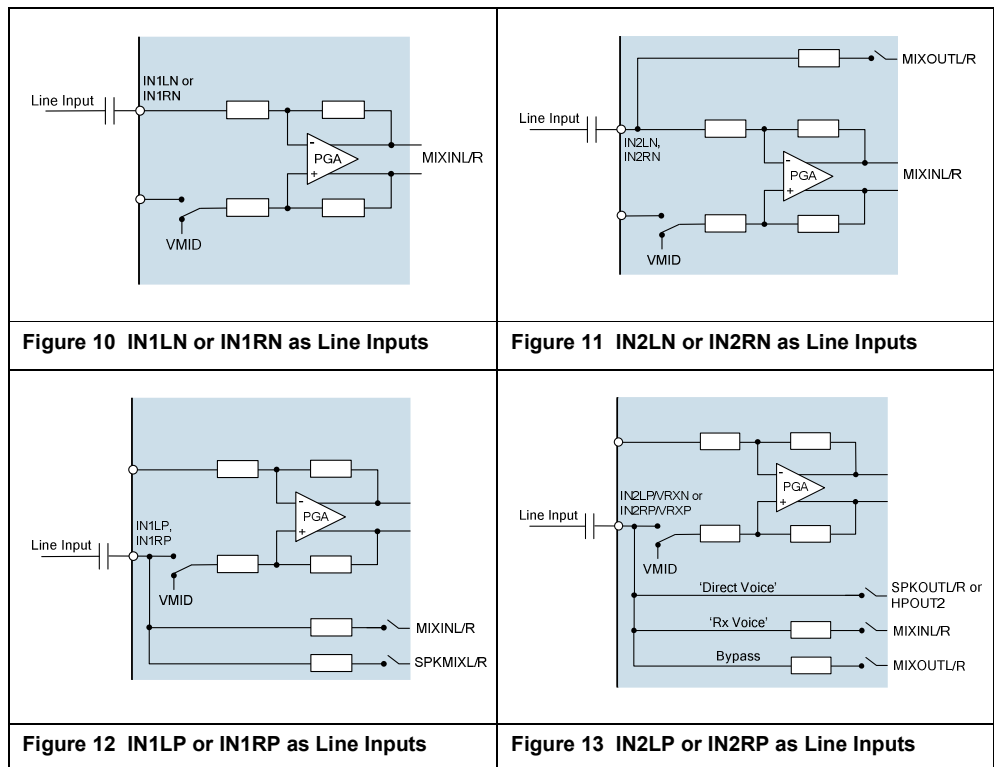

**INPUT PGA ENABLE**

The Input PGAs are enabled using register bits IN1L\_ENA, IN2L\_ENA, IN1R\_ENA and IN2R\_ENA, as described in Table 2. The Input PGAs must be enabled for microphone input on the respective input pins, or for line input on the inverting input pins IN1LN, IN1RN, IN2LN, IN2RN.

REGISTER ADDRESS	BIT	LABEL	DEFAULT	DESCRIPTION
R2 (02h) Power Management (2)	7	IN2L_ENA	0b	IN2L Input PGA Enable 0 = Disabled 1 = Enabled
	6	IN1L_ENA	0b	IN1L Input PGA Enable 0 = Disabled 1 = Enabled
	5	IN2R_ENA	0b	IN2R Input PGA Enable 0 = Disabled 1 = Enabled
	4	IN1R_ENA	0b	IN1R Input PGA Enable 0 = Disabled 1 = Enabled

**Table 2 Input PGA Enable**

For normal operation of the input PGAs, the reference voltage VMID and the bias current must also be enabled. See "Reference Voltages and Master Bias" for details of the associated controls VMID\_SEL and BIAS\_ENA.

### INPUT PGA CONFIGURATION

Each of the Input PGAs can operate in a single-ended or differential mode. In differential mode, both inputs to the PGA are connected to the input source. In single-ended mode, the non-inverting input to the PGA must be connected to VMID. Configuration of the PGA inputs to the WM8993 input pins is controlled using the register bits shown in Table 3.

Single-ended microphone operation is configured by connecting the input source to the inverting input of the applicable PGA. The non-inverting input of the PGA must be connected to VMID.

Differential microphone operation is configured by connecting the input source to both inputs of the applicable PGA.

Line inputs to the input pins IN1LN, IN2LN, IN1RN and IN2RN must be connected to the applicable PGA. The non-inverting input of the PGA must be connected to VMID.

Line inputs to the input pins IN1LP, IN2LP, IN1RP or IN2RP do not connect to the input PGAs. The non-inverting inputs of the associated PGAs must be connected to VMID. The inverting inputs of the associated PGAs may be used as separate mic/line inputs if required.

The maximum available attenuation on any of these input paths is achieved by using register bits shown in Table 3 to disconnect the input pins from the applicable PGA.

REGISTER ADDRESS	BIT	LABEL	DEFAULT	DESCRIPTION
R40 (28h) Input Mixer2	7	IN2LP_TO_IN2L	0b	IN2L PGA Non-Inverting Input Select 0 = Connected to VMID 1 = Connected to IN2LP
	6	IN2LN_TO_IN2L	0b	IN2L PGA Inverting Input Select 0 = Not connected 1 = Connected to IN2LN
	5	IN1LP_TO_IN1L	0b	IN1L PGA Non-Inverting Input Select 0 = Connected to VMID 1 = Connected to IN1LP
	4	IN1LN_TO_IN1L	0b	IN1L PGA Inverting Input Select 0 = Not connected 1 = Connected to IN1LN
	3	IN2RP_TO_IN2R	0b	IN2R PGA Non-Inverting Input Select 0 = Connected to VMID 1 = Connected to IN2RP
	2	IN2RN_TO_IN2R	0b	IN2R PGA Inverting Input Select 0 = Not connected 1 = Connected to IN2RN
	1	IN1RP_TO_IN1R	0b	IN1R PGA Non-Inverting Input Select 0 = Connected to VMID 1 = Connected to IN1RP
	0	IN1RN_TO_IN1R	0b	IN1R PGA Inverting Input Select 0 = Not connected 1 = Connected to IN1RN

Table 3 Input PGA Configuration



### INPUT PGA VOLUME CONTROL

Each of the four Input PGAs has an independently controlled gain range of -16.5dB to +30dB in 1.5dB steps. The gains on the inverting and non-inverting inputs to the PGAs are always equal. Each Input PGA can be independently muted using the PGA mute bits as described in Table 4, with maximum mute attenuation achieved by simultaneously disconnecting the corresponding inputs described in Table 3.

To prevent "zipper noise", a zero-cross function is provided on the input PGAs. When this feature is enabled, volume updates will not take place until a zero-crossing is detected. In the case of a long period without zero-crossings, a timeout function is provided. When the zero-cross function is enabled, the volume will update after the timeout period if no earlier zero-cross has occurred. The timeout clock is enabled using TOCLK\_ENA, the timeout period is set by TOCLK\_RATE. See "Clocking and Sample Rates" for more information on these fields.

The IN1\_VU and IN2\_VU bits control the loading of the input PGA volume data. When IN1\_VU and IN2\_VU are set to 0, the PGA volume data will be loaded into the respective control register, but will not actually change the gain setting. The IN1L and IN1R volume settings are both updated when a 1 is written to IN1\_VU; the IN2L and IN2R volume settings are both updated when a 1 is written to IN2\_VU. This makes it possible to update the gain of the left and right signal paths simultaneously.

The Input PGA Volume Control register fields are described in Table 4 and Table 5.

REGISTER ADDRESS	BIT	LABEL	DEFAULT	DESCRIPTION
R24 (18h) Left Line Input 1&2 Volume	8	IN1_VU	N/A	Input PGA Volume Update Writing a 1 to this bit will cause IN1L and IN1R input PGA volumes to be updated simultaneously
	7	IN1L_MUTE	1b	IN1L PGA Mute 0 = Disable Mute 1 = Enable Mute
	6	IN1L_ZC	0b	IN1L PGA Zero Cross Detector 0 = Change gain immediately 1 = Change gain on zero cross only
	4:0	IN1L_VOL [4:0]	01011b (0dB)	IN1L Volume (See Table 5 for volume range)
R25 (19h) Left Line Input 3&4 Volume	8	IN2_VU	N/A	Input PGA Volume Update Writing a 1 to this bit will cause IN2L and IN2R input PGA volumes to be updated simultaneously
	7	IN2L_MUTE	1b	IN2L PGA Mute 0 = Disable Mute 1 = Enable Mute
	6	IN2L_ZC	0b	IN2L PGA Zero Cross Detector 0 = Change gain immediately 1 = Change gain on zero cross only
	4:0	IN2L_VOL [4:0]	01011b (0dB)	IN2L Volume (See Table 5 for volume range)
R26 (1Ah) Right Line Input 1&2 Volume	8	IN1_VU	N/A	Input PGA Volume Update Writing a 1 to this bit will cause IN1L and IN1R input PGA volumes to be updated simultaneously
	7	IN1R_MUTE	1b	IN1R PGA Mute 0 = Disable Mute 1 = Enable Mute
	6	IN1R_ZC	0b	IN1R PGA Zero Cross Detector 0 = Change gain immediately 1 = Change gain on zero cross only
	4:0	IN1R_VOL [4:0]	01011b (0dB)	IN1R Volume (See Table 5 for volume range)

REGISTER ADDRESS	BIT	LABEL	DEFAULT	DESCRIPTION
R27 (1Bh) Right Line Input 3&4 Volume	8	IN2_VU	N/A	Input PGA Volume Update Writing a 1 to this bit will cause IN2L and IN2R input PGA volumes to be updated simultaneously
	7	IN2R_MUTE	1b	IN2R PGA Mute 0 = Disable Mute 1 = Enable Mute
	6	IN2R_ZC	0b	IN2R PGA Zero Cross Detector 0 = Change gain immediately 1 = Change gain on zero cross only
	4:0	IN2R_VOL [4:0]	01011b (0dB)	IN2R Volume (See Table 5 for volume range)

Table 4 Input PGA Volume Control

IN1L_VOL[4:0], IN2L_VOL[4:0], IN1R_VOL[4:0], IN2R_VOL[4:0]	VOLUME (dB)
00000	-16.5
00001	-15.0
00010	-13.5
00011	-12.0
00100	-10.5
00101	-9.0
00110	-7.5
00111	-6.0
01000	-4.5
01001	-3.0
01010	-1.5
01011	0
01100	+1.5
01101	+3.0
01110	+4.5
01111	+6.0
10000	+7.5
10001	+9.0
10010	+10.5
10011	+12.0
10100	+13.5
10101	+15.0
10110	+16.5
10111	+18.0
11000	+19.5
11001	+21.0
11010	+22.5
11011	+24.0
11100	+25.5
11101	+27.0
11110	+28.5
11111	+30.0

Table 5 Input PGA Volume Range

### INPUT MIXER ENABLE

The WM8993 has two analogue input mixers which allow the Input PGAs and Line Inputs to be combined in a number of ways and output to the ADCs, Output Mixers, or directly to the output drivers via bypass paths.

The input mixers MIXINL and MIXINR are enabled by the MIXINL\_ENA and MIXINR\_ENA register bits, as described in Table 6. These control bits also enable the RXVOICE input path, described in the following section.

REGISTER ADDRESS	BIT	LABEL	DEFAULT	DESCRIPTION
R2 (02h) Power Management (2)	9	MIXINL_ENA	0b	Left Input Mixer Enable (Enables MIXINL and RXVOICE input to MIXINL) 0 = Disabled 1 = Enabled
	8	MIXINR_ENA	0b	Right Input Mixer Enable (Enables MIXINR and RXVOICE input to MIXINR) 0 = Disabled 1 = Enabled

**Table 6 Input Mixer Enable**

### INPUT MIXER CONFIGURATION AND VOLUME CONTROL

The left and right channel input mixers MIXINL and MIXINR can be configured to take input from up to five sources:

1. IN1L or IN1R Input PGA
2. IN2L or IN2R Input PGA
3. IN1LP or IN1RP pin (PGA bypass)
4. RXVOICE mono differential input from IN2LP/VRXN and IN2RP/VRXP
5. MIXOUTL or MIXOUTR Output Mixer (Record path)

The Input Mixer configuration and volume controls are described in Table 7 for the Left input mixer (MIXINL) and Table 8 for the Right input mixer (MIXINR). The signal levels from the Input PGAs may be set to Mute, 0dB or 30dB boost. Gain controls for the PGA bypass, RXVOICE and Record paths provide adjustment from -12dB to +6dB in 3dB steps.

To prevent pop noise, it is recommended that gain and mute controls for the input mixers are not modified while the signal paths are active. If volume control is required on these signal paths, it is recommended that this is implemented using the input PGA volume controls or the ADC volume controls. The ADC volume controls are described in the "Analogue to Digital Converter (ADC)" section.

REGISTER ADDRESS	BIT	LABEL	DEFAULT	DESCRIPTION
R41 (29h) Input Mixer3	8	IN2L_TO_MIXINL	0b	IN2L PGA Output to MIXINL Mute 0 = Mute 1 = Un-Mute
	7	IN2L_MIXINL_VOL	0b	IN2L PGA Output to MIXINL Gain 0 = 0dB 1 = +30dB
	5	IN1L_TO_MIXINL	0b	IN1L PGA Output to MIXINL Mute 0 = Mute 1 = Un-Mute
	4	IN1L_MIXINL_VOL	0b	IN1L PGA Output to MIXINL Gain 0 = 0dB 1 = +30dB
	2:0	MIXOUTL_MIXINL_VOL [2:0]	000b (Mute)	Record Path MIXOUTL to MIXINL Gain and Mute 000 = Mute 001 = -12dB 010 = -9dB 011 = -6dB 100 = -3dB 101 = 0dB 110 = +3dB 111 = +6dB
R43 (2Bh) Input Mixer5	8:6	IN1LP_MIXINL_VOL [2:0]	000b (Mute)	IN1LP Pin (PGA Bypass) to MIXINL Gain and Mute 000 = Mute 001 = -12dB 010 = -9dB 011 = -6dB 100 = -3dB 101 = 0dB 110 = +3dB 111 = +6dB
	2:0	VRX_MIXINL_VOL [2:0]	000b (Mute)	RXVOICE (VRXN/VRXP) Differential Input to MIXINL Gain and Mute 000 = Mute 001 = -12dB 010 = -9dB 011 = -6dB 100 = -3dB 101 = 0dB 110 = +3dB 111 = +6dB

Table 7 Left Input Mixer (MIXINL) Volume Control

REGISTER ADDRESS	BIT	LABEL	DEFAULT	DESCRIPTION
R42 (2A) Input Mixer4	8	IN2R_TO_MIXINR	0b	IN2R PGA Output to MIXINR Mute 0 = Mute 1 = Un-Mute
	7	IN2R_MIXINR_VOL	0b	IN2R PGA Output to MIXINR Gain 0 = 0dB 1 = +30dB
	5	IN1R_TO_MIXINR	0b	IN1R PGA Output to MIXINR Mute 0 = Mute 1 = Un-Mute
	4	IN1R_MIXINR_VOL	0b	IN1R PGA Output to MIXINR Gain 0 = 0dB 1 = +30dB
	2:0	MIXOUTR_MIXINR_VOL [2:0]	000b (Mute)	Record Path MIXOUTR to MIXINR Gain and Mute 000 = Mute 001 = -12dB 010 = -9dB 011 = -6dB 100 = -3dB 101 = 0dB 110 = +3dB 111 = +6dB
R44 (2Ch) Input Mixer6	8:6	IN1RP_MIXINR_VOL [2:0]	000b (Mute)	IN1RP Pin (PGA Bypass) to MIXINR Gain and Mute 000 = Mute 001 = -12dB 010 = -9dB 011 = -6dB 100 = -3dB 101 = 0dB 110 = +3dB 111 = +6dB
	2:0	VRX_MIXINR_VOL [2:0]	000b (Mute)	RXVOICE (VRXN/VRXP) Differential Input to MIXINR Gain and Mute 000 = Mute 001 = -12dB 010 = -9dB 011 = -6dB 100 = -3dB 101 = 0dB 110 = +3dB 111 = +6dB

Table 8 Right Input Mixer (MIXINR) Volume Control

## ANALOGUE TO DIGITAL CONVERTER (ADC)

The WM8993 uses stereo 24-bit, 128x oversampled sigma-delta ADCs. The use of multi-bit feedback and high oversampling rates reduces the effects of jitter and high frequency noise. An oversample rate of 64x can also be supported - see "Clocking and Sample Rates" for details. The ADC full scale input level is proportional to AVDD1 - see "Electrical Characteristics". Any input signal greater than full scale may overload the ADC and cause distortion.

The ADCs are enabled by the ADCL\_ENA and ADCR\_ENA register bits.

REGISTER ADDRESS	BIT	LABEL	DEFAULT	DESCRIPTION
R2 (02h) Power Management (2)	1	ADCL_ENA	0	Left ADC Enable 0 = ADC disabled 1 = ADC enabled
	0	ADCR_ENA	0	Right ADC Enable 0 = ADC disabled 1 = ADC enabled

**Table 9 ADC Enable Control**

### ADC DIGITAL VOLUME CONTROL

The output of the ADCs can be digitally amplified or attenuated over a range from -71.625dB to +17.625dB in 0.375dB steps. The volume of each channel can be controlled separately. The gain for a given eight-bit code X is given by:

$$0.375 \times (X-192) \text{ dB for } 1 \leq X \leq 239; \quad \text{MUTE for } X = 0 \quad +17.625\text{dB for } 239 \leq X \leq 255$$

The ADC\_VU bit controls the loading of digital volume control data. When ADC\_VU is set to 0, the ADCL\_VOL or ADCR\_VOL control data will be loaded into the respective control register, but will not actually change the digital gain setting. Both left and right gain settings are updated when a 1 is written to ADC\_VU. This makes it possible to update the gain of both channels simultaneously.

REGISTER ADDRESS	BIT	LABEL	DEFAULT	DESCRIPTION
R15 (0Fh) Left ADC Digital Volume	8	ADC_VU	N/A	ADC Volume Update Writing a 1 to this bit will cause left and right ADC volume to be updated simultaneously
	7:0	ADCL_VOL [7:0]	1100_0000 (0dB)	Left ADC Digital Volume (See Table 11 for volume range)
R16 (10h) Right ADC Digital Volume	8	ADC_VU	N/A	ADC Volume Update Writing a 1 to this bit will cause left and right ADC volume to be updated simultaneously
	7:0	ADCR_VOL [7:0]	1100_0000 (0dB)	Right ADC Digital Volume (See Table 11 for volume range)

**Table 10 ADC Digital Volume Control**

ADCL_VOL or ADCR_VOL		ADCL_VOL or Volume (dB)		ADCL_VOL or ADCR_VOL		ADCL_VOL or Volume (dB)		ADCL_VOL or ADCR_VOL		ADCL_VOL or Volume (dB)	
0h	MUTE	40h	-48.000	80h	-24.000	C0h	0.000				
1h	-71.625	41h	-47.625	81h	-23.625	C1h	0.375				
2h	-71.250	42h	-47.250	82h	-23.250	C2h	0.750				
3h	-70.875	43h	-46.875	83h	-22.875	C3h	1.125				
4h	-70.500	44h	-46.500	84h	-22.500	C4h	1.500				
5h	-70.125	45h	-46.125	85h	-22.125	C5h	1.875				
6h	-69.750	46h	-45.750	86h	-21.750	C6h	2.250				
7h	-69.375	47h	-45.375	87h	-21.375	C7h	2.625				
8h	-69.000	48h	-45.000	88h	-21.000	C8h	3.000				
9h	-68.625	49h	-44.625	89h	-20.625	C9h	3.375				
Ah	-68.250	4Ah	-44.250	8Ah	-20.250	CAh	3.750				
Bh	-67.875	4Bh	-43.875	8Bh	-19.875	CBh	4.125				
Ch	-67.500	4Ch	-43.500	8Ch	-19.500	CCh	4.500				
Dh	-67.125	4Dh	-43.125	8Dh	-19.125	CDh	4.875				
Eh	-66.750	4Eh	-42.750	8Eh	-18.750	CEh	5.250				
Fh	-66.375	4Fh	-42.375	8Fh	-18.375	CFh	5.625				
10h	-66.000	50h	-42.000	90h	-18.000	D0h	6.000				
11h	-65.625	51h	-41.625	91h	-17.625	D1h	6.375				
12h	-65.250	52h	-41.250	92h	-17.250	D2h	6.750				
13h	-64.875	53h	-40.875	93h	-16.875	D3h	7.125				
14h	-64.500	54h	-40.500	94h	-16.500	D4h	7.500				
15h	-64.125	55h	-40.125	95h	-16.125	D5h	7.875				
16h	-63.750	56h	-39.750	96h	-15.750	D6h	8.250				
17h	-63.375	57h	-39.375	97h	-15.375	D7h	8.625				
18h	-63.000	58h	-39.000	98h	-15.000	D8h	9.000				
19h	-62.625	59h	-38.625	99h	-14.625	D9h	9.375				
1Ah	-62.250	5Ah	-38.250	9Ah	-14.250	DAh	9.750				
1Bh	-61.875	5Bh	-37.875	9Bh	-13.875	DBh	10.125				
1Ch	-61.500	5Ch	-37.500	9Ch	-13.500	DCh	10.500				
1Dh	-61.125	5Dh	-37.125	9Dh	-13.125	DDh	10.875				
1Eh	-60.750	5Eh	-36.750	9Eh	-12.750	DEh	11.250				
1Fh	-60.375	5Fh	-36.375	9Fh	-12.375	DFh	11.625				
20h	-60.000	60h	-36.000	A0h	-12.000	E0h	12.000				
21h	-59.625	61h	-35.625	A1h	-11.625	E1h	12.375				
22h	-59.250	62h	-35.250	A2h	-11.250	E2h	12.750				
23h	-58.875	63h	-34.875	A3h	-10.875	E3h	13.125				
24h	-58.500	64h	-34.500	A4h	-10.500	E4h	13.500				
25h	-58.125	65h	-34.125	A5h	-10.125	E5h	13.875				
26h	-57.750	66h	-33.750	A6h	-9.750	E6h	14.250				
27h	-57.375	67h	-33.375	A7h	-9.375	E7h	14.625				
28h	-57.000	68h	-33.000	A8h	-9.000	E8h	15.000				
29h	-56.625	69h	-32.625	A9h	-8.625	E9h	15.375				
2Ah	-56.250	6Ah	-32.250	AAh	-8.250	EAh	15.750				
2Bh	-55.875	6Bh	-31.875	ABh	-7.875	EBh	16.125				
2Ch	-55.500	6Ch	-31.500	ACh	-7.500	ECh	16.500				
2Dh	-55.125	6Dh	-31.125	ADh	-7.125	EDh	16.875				
2Eh	-54.750	6Eh	-30.750	A Eh	-6.750	EEh	17.250				
2Fh	-54.375	6Fh	-30.375	AFh	-6.375	EFh	17.625				
30h	-54.000	70h	-30.000	B0h	-6.000	F0h	17.625				
31h	-53.625	71h	-29.625	B1h	-5.625	F1h	17.625				
32h	-53.250	72h	-29.250	B2h	-5.250	F2h	17.625				
33h	-52.875	73h	-28.875	B3h	-4.875	F3h	17.625				
34h	-52.500	74h	-28.500	B4h	-4.500	F4h	17.625				
35h	-52.125	75h	-28.125	B5h	-4.125	F5h	17.625				
36h	-51.750	76h	-27.750	B6h	-3.750	F6h	17.625				
37h	-51.375	77h	-27.375	B7h	-3.375	F7h	17.625				
38h	-51.000	78h	-27.000	B8h	-3.000	F8h	17.625				
39h	-50.625	79h	-26.625	B9h	-2.625	F9h	17.625				
3Ah	-50.250	7Ah	-26.250	BAh	-2.250	FAh	17.625				
3Bh	-49.875	7Bh	-25.875	BBh	-1.875	FBh	17.625				
3Ch	-49.500	7Ch	-25.500	BCh	-1.500	FCh	17.625				
3Dh	-49.125	7Dh	-25.125	BDh	-1.125	FDh	17.625				
3Eh	-48.750	7Eh	-24.750	BEh	-0.750	FEh	17.625				
3Fh	-48.375	7Fh	-24.375	BFh	-0.375	FFh	17.625				

Table 11 ADC Digital Volume Range

### HIGH PASS FILTER

A digital high pass filter is applied by default to the ADC path to remove DC offsets. This filter can also be programmed to remove low frequency noise in voice applications (e.g. wind noise or mechanical vibration). This filter is controlled using the ADC\_HPF and ADC\_HPF\_CUT register bits.

In hi-fi mode the high pass filter is optimised for removing DC offsets without degrading the bass response and has a cut-off frequency of 3.7Hz at fs=44.1kHz.

In voice mode the high pass filter is optimised for voice communication and it is recommended to program the cut-off frequency below 300Hz (e.g. ADC\_HPF\_CUT=11 at fs=8kHz or ADC\_HPF\_CUT=10 at fs=16kHz).

REGISTER ADDRESS	BIT	LABEL	DEFAULT	DESCRIPTION
R14 (0Eh) ADC CTRL	8	ADC_HPF	1	ADC Digital High Pass Filter Enable 0 = disabled 1 = enabled
	6:5	ADC_HPF_CUT [1:0]	00	ADC Digital High Pass Filter Cut-Off Frequency (fc) 00 = Hi-fi mode (fc=4Hz at fs=48kHz) 01 = Voice mode 1 (fc=127Hz at fs=16kHz) 10 = Voice mode 2 (fc=130Hz at fs=8kHz) 11 = Voice mode 3 (fc=267Hz at fs=8kHz) (Note: fc scales with sample rate. See Table 13 for cut-off frequencies at all supported sample rates)

Table 12 ADC High Pass Filter Control Registers

Sample Frequency (kHz)	CUT-OFF FREQUENCY (Hz)			
	ADC_HPF_CUT =00	ADC_HPF_CUT =01	ADC_HPF_CUT =10	ADC_HPF_CUT =11
8.000	0.7	64	130	267
11.025	0.9	88	178	367
16.000	1.3	127	258	532
22.050	1.9	175	354	733
24.000	2.0	190	386	798
32.000	2.7	253	514	1063
44.100	3.7	348	707	1464
48.000	4.0	379	770	1594

Table 13 ADC High Pass Filter Cut-Off Frequencies

The high pass filter characteristics are shown in the "Digital Filter Characteristics" section.



## DIGITAL MIXING

The ADC and DAC data can be combined in various ways to support a range of different usage modes.

Data from either of the two ADCs can be routed to either the left or the right channel of the digital audio interface. In addition, data from either of the digital audio interface channels can be routed to either the left or the right DAC. See "Digital Audio Interface" for more information on the audio interface.

The WM8993 provides a Dynamic Range Control (DRC) feature, which can apply compression and gain adjustment in the digital domain to either the ADC or DAC signal path. This is effective in controlling signal levels under conditions where input amplitude is unknown or varies over a wide range.

The DACs can be configured as a mono mix of the two audio channels. Digital sidetone from the ADCs can also be selectively mixed into the DAC output path.

## DIGITAL MIXING PATHS

Figure 14 shows the digital mixing paths available in the WM8993 digital core.

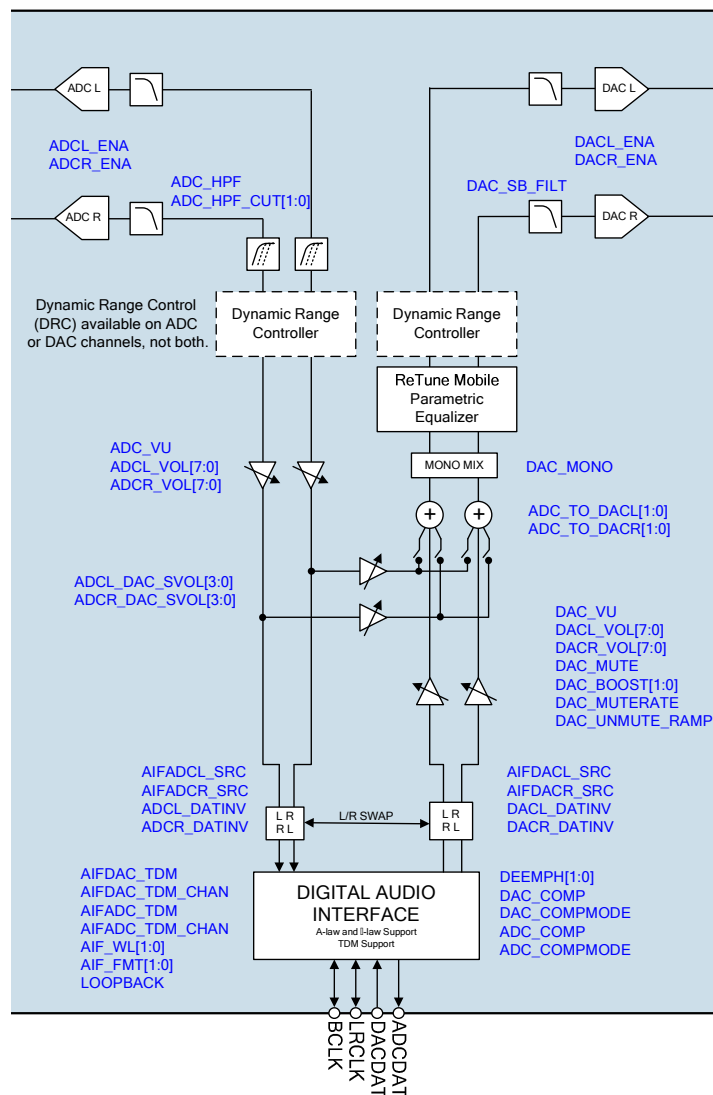

Figure 14 Digital Mixing Paths

The polarity of each ADC output signal can be changed under software control using the ADCL\_DATINV and ADCR\_DATINV register bits. The AIFADCL\_SRC and AIFADCR\_SRC register bits may be used to select which ADC is used for the left and right digital audio interface data. These register bits are described in Table 14.

REGISTER ADDRESS	BIT	LABEL	DEFAULT	DESCRIPTION
R4 (04h) Audio Interface (1)	15	AIFADCL_SRC	0	Left Digital Audio interface source 0 = Left ADC data is output on left channel 1 = Right ADC data is output on left channel
	14	AIFADCR_SRC	1	Right Digital Audio interface source 0 = Left ADC data is output on right channel 1 = Right ADC data is output on right channel
R14 (0Eh) ADC CTRL	1	ADCL_DATINV	0	Left ADC Invert 0 = Left ADC output not inverted 1 = Left ADC output inverted
	0	ADCR_DATINV	0	Right ADC Invert 0 = Right ADC output not inverted 1 = Right ADC output inverted

**Table 14 ADC Routing and Control**

The input data source for each DAC can be changed under software control using register bits AIFDACL\_SRC and AIFDACR\_SRC. The polarity of each DAC input may also be modified using register bits DACL\_DATINV and DACR\_DATINV. These register bits are described in Table 15.

REGISTER ADDRESS	BIT	LABEL	DEFAULT	DESCRIPTION
R5 (05h) Audio Interface (2)	15	AIFDACL_SRC	0	Left DAC Data Source Select 0 = Left DAC outputs left interface data 1 = Left DAC outputs right interface data
	14	AIFDACR_SRC	1	Right DAC Data Source Select 0 = Right DAC outputs left interface data 1 = Right DAC outputs right interface data
R10 (0Ah) DAC CTRL	1	DACL_DATINV	0	Left DAC Invert 0 = Left DAC output not inverted 1 = Left DAC output inverted
	0	DACR_DATINV	0	Right DAC Invert 0 = Right DAC output not inverted 1 = Right DAC output inverted

**Table 15 DAC Routing and Control**

### DAC INTERFACE VOLUME BOOST

A digital gain function is available at the audio interface to boost the DAC volume when a small signal is received on DACDAT. This is controlled using register bits DAC\_BOOST[1:0]. To prevent clipping at the DAC input, this function should not be used when the boosted DAC data is expected to be greater than 0dBFS.

REGISTER ADDRESS	BIT	LABEL	DEFAULT	DESCRIPTION
R5 (05h) Audio Interface (2)	11:10	DAC_BOOST [1:0]	00	DAC Input Volume Boost 00 = 0dB 01 = +6dB (Input data must not exceed -6dBFS) 10 = +12dB (Input data must not exceed -12dBFS) 11 = +18dB (Input data must not exceed -18dBFS)

Table 16 DAC Interface Volume Boost

### DIGITAL SIDETONE

A digital sidetone is available when ADCs and DACs are operating at the same sample rate. Digital data from either left or right ADC can be mixed with the audio interface data on the left and right DAC channels. Sidetone data is taken from the ADC high pass filter output, to reduce low frequency noise in the sidetone (e.g. wind noise or mechanical vibration).

When using the digital sidetone, it is recommended that the ADCs are enabled before un-muting the DACs to prevent pop noise. The DAC volumes and sidetone volumes should be set to an appropriate level to avoid clipping at the DAC input.

The digital sidetone is controlled as shown in Table 17.

REGISTER ADDRESS	BIT	LABEL	DEFAULT	DESCRIPTION
R13 (0Dh) Digital Side Tone	12:9	ADCL_DAC_SVOL [3:0]	0000	Left Digital Sidetone Volume (See Table 18 for volume range)
	8:5	ADCR_DAC_SVOL [3:0]	0000	Right Digital Sidetone Volume (See Table 18 for volume range)
	3:2	ADCL_TO_DACL [1:0]	00	Left DAC Digital Sidetone Source 00 = No sidetone 01 = Left ADC 10 = Right ADC 11 = Reserved
	1:0	ADCR_TO_DACR [1:0]	00	Right DAC Digital Sidetone Source 00 = No sidetone 01 = Left ADC 10 = Right ADC 11 = Reserved

Table 17 Digital Sidetone Control

ADCL_DAC_SVOL or ADCR_DAC_SVOL	SIDETONE VOLUME (dB)
0000	-36
0001	-33
0010	-30
0011	-27
0100	-24
0101	-21
0110	-18
0111	-15
1000	-12
1001	-9
1010	-6
1011	-3
1100	0
1101	0
1110	0
1111	0

Table 18 Digital Sidetone Volume

## DYNAMIC RANGE CONTROL (DRC)

The dynamic range controller (DRC) is a circuit which can be enabled in the digital data path of either the ADCs or the DACs. The function of the DRC is to adjust the signal gain in conditions where the input amplitude is unknown or varies over a wide range, e.g. when recording from microphones built into a handheld system. The DRC can apply Compression and Automatic Level Control to the signal path. It incorporates 'anti-clip' and 'quick release' features for handling transients in order to improve intelligibility in the presence of loud impulsive noises.

The DRC is enabled as shown in Table 19. It can be enabled in the ADC digital path or in the DAC digital path, under the control of the DRC\_DAC\_PATH register bit. Note that the DRC can only be active in one of these paths at any time.

REGISTER ADDRESS	BIT	LABEL	DEFAULT	DESCRIPTION
R123 (7Bh) DRC Control 1	15	DRC_ENA	0	DRC enable 0 = disabled 1 = enabled
	14	DRC_DAC_PATH	0	DRC path select 0 = ADC path 1 = DAC path

Table 19 DRC Enable

### COMPRESSION/LIMITING CAPABILITIES

The DRC supports two different compression regions, specified by R0 and R1, separated by a "knee" at input amplitude T. For signals above the knee, the compression slope R0 applies; for signals below the knee, the compression slope R1 applies.

The overall DRC compression characteristic in "steady state" (i.e. where the input amplitude is near-constant) is illustrated in Figure 15.

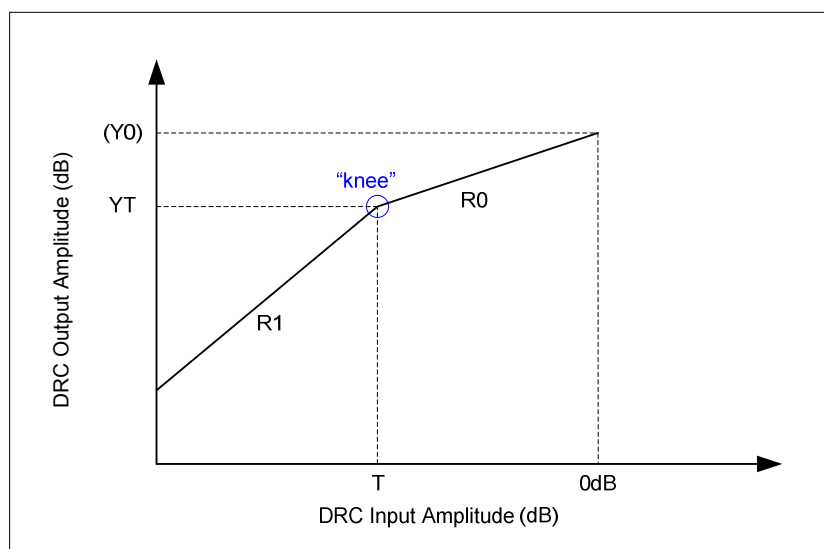

Figure 15 DRC Compression Characteristic

The slope of R0 and R1 are determined by register fields DRC\_R0\_SLOPE\_COMP and DRC\_R1\_SLOPE\_COMP respectively. A slope of 1 indicates constant gain in this region. A slope less than 1 represents compression (i.e. a change in input amplitude produces only a smaller change in output amplitude). A slope of 0 indicates that the target output amplitude is the same across a range of input amplitudes; this is infinite compression.

The “knee” in Figure 15 is represented by T and Y, which are determined by register fields DRC\_THRESH\_COMP and DRC\_AMP\_COMP respectively.

Parameter Y0, the output level for a 0dB input, is not specified directly, but can be calculated from the other parameters, using the equation

$$Y0 = YT - (T * R0)$$

The DRC Compression parameters are defined in Table 20.

REGISTER ADDRESS	BIT	LABEL	DEFAULT	DESCRIPTION
R124 (7Ch) DRC Control 2	7:2	DRC_THRESH_COMP [5:0]	000000	Compressor threshold T (dB) 000000 = 0dB 000001 = -0.75dB 000010 = -1.5dB ... (-0.75dB steps) 111100 = -45dB 111101 = Reserved 11111X = Reserved
R125 (7Dh) DRC Control 3	15:11	DRC_AMP_COMP [4:0]	00000	Compressor amplitude at threshold YT (dB) 00000 = 0dB 00001 = -0.75dB 00010 = -1.5dB ... (-0.75dB steps) 11110 = -22.5dB 11111 = Reserved
	10:8	DRC_R0_SLOPE_COMP [2:0]	100	Compressor slope R0 000 = 1 (no compression) 001 = 1/2 010 = 1/4 011 = 1/8 100 = 1/16 101 = 0 110 = Reserved 111 = Reserved
R126 (7Eh) DRC Control 4	15:13	DRC_R1_SLOPE_COMP [2:0]	000	Compressor slope R1 000 = 1 (no compression) 001 = 1/2 010 = 1/4 011 = 1/8 100 = 0 101 = Reserved 11X = Reserved

**Table 20 DRC Compression Control**

### GAIN LIMITS

The minimum and maximum gain applied by the DRC is set by register fields DRC\_MINGAIN and DRC\_MAXGAIN. These limits can be used to alter the DRC response from that illustrated in Figure 15. If the range between maximum and minimum gain is reduced, then the extent of the dynamic range control is reduced. The maximum gain prevents quiet signals (or silence) from being excessively amplified.

REGISTER ADDRESS	BIT	LABEL	DEFAULT	DESCRIPTION
R123 (7Bh) DRC Control 1	3:2	DRC_MINGAIN [1:0]	00	Minimum gain the DRC can use to attenuate audio signals 00 = 0dB (default) 01 = -6dB 10 = -12dB 11 = -18dB
	1:0	DRC_MAXGAIN [1:0]	01	Maximum gain the DRC can use to boost audio signals 00 = 12dB 01 = 18dB (default) 10 = 24dB 11 = 36dB

Table 21 DRC Gain Limits

### DYNAMIC CHARACTERISTICS

The dynamic behaviour determines how quickly the DRC responds to changing signal levels. Note that the DRC responds to the average (RMS) signal amplitude over a period of time.

The DRC\_ATTACK\_RATE determines how quickly the DRC gain decreases when the signal amplitude is high. The DRC\_DECAY\_RATE determines how quickly the DRC gain increases when the signal amplitude is low.

These register fields are described in Table 22. Note that the register defaults are suitable for general purpose microphone use.

REGISTER ADDRESS	BIT	LABEL	DEFAULT	DESCRIPTION
R124 (7Ch) DRC Control 2	15:12	DRC_ATTACK_RATE [3:0]	0000	Gain attack rate (seconds/6dB) 0000 = Reserved 0001 = 181us 0010 = 363us 0011 = 726us 0100 = 1.45ms 0101 = 2.9ms 0110 = 5.8ms 0111 = 11.6ms 1000 = 23.2ms 1001 = 46.4ms 1010 = 92.8ms 1011 = 185.6ms 1100-1111 = Reserved
	11:8	DRC_DECAY_RATE [3:0]	0000	Gain decay rate (seconds/6dB) 0000 = 186ms 0001 = 372ms 0010 = 743ms 0011 = 1.49s 0100 = 2.97s 0101 = 5.94s 0110 = 11.89s 0111 = 23.78s 1000 = 47.56s 1001-1111 = Reserved

Table 22 DRC Time Constants

### ANTI-CLIP CONTROL

The DRC includes an Anti-Clip feature to avoid signal clipping when the input amplitude rises very quickly. This feature uses a feed-forward technique for early detection of a rising signal level. Signal clipping is avoided by dynamically increasing the gain attack rate when required. The Anti-Clip feature is enabled using the DRC\_ANTICLIP\_ENA bit.

Note that the feed-forward processing increases the latency in the input signal path. For low-latency applications (e.g. telephony), it may be desirable to reduce the delay, although this will also reduce the effectiveness of the anti-clip feature. The latency is determined by the DRC\_FF\_DELAY bit. If necessary, the latency can be minimised by disabling the anti-clip feature altogether.

The DRC Anti-Clip control bits are described in Table 23.

REGISTER ADDRESS	BIT	LABEL	DEFAULT	DESCRIPTION
R125 (7Dh) DRC Control 3	7	DRC_FF_DELAY	1	Feed-forward delay for anti-clip feature 0 = 5 samples 1 = 9 samples Time delay can be calculated as $5/f_s$ or $9/f_s$ , where $f_s$ is the sample rate.
R123 (7Bh) DRC Control 1	9	DRC_ANTICLIP_ENA	1	Anti-clip enable 0 = disabled 1 = enabled

**Table 23 DRC Anti-Clip Control**

Note that the Anti-Clip feature operates entirely in the digital domain. It cannot be used to prevent signal clipping in the analogue domain nor in the source signal. Analogue clipping can only be prevented by reducing the analogue signal gain or by adjusting the source signal.

### QUICK RELEASE CONTROL

The DRC includes a Quick-Release feature to handle short transient peaks that are not related to the intended source signal. For example, in handheld microphone recording, transient signal peaks sometimes occur due to user handling, key presses or accidental tapping against the microphone. The Quick Release feature ensures that these transients do not cause the intended signal to be masked by the longer time constants of DRC\_DECAY\_RATE.

The Quick-Release feature is enabled by setting the DRC\_QR\_ENA bit. When this bit is enabled, the DRC measures the crest factor (peak to RMS ratio) of the input signal. A high crest factor is indicative of a transient peak that may not be related to the intended source signal. If the crest factor exceeds the level set by DRC\_THRESH\_QR, then the normal decay rate (DRC\_DECAY\_RATE) is ignored and a faster decay rate (DRC\_RATE\_QR) is used instead.

The DRC Quick-Release control bits are described in Table 24.



REGISTER ADDRESS	BIT	LABEL	DEFAULT	DESCRIPTION
R123 (7Bh) DRC Control 1	10	DRC_QR_ENA	1	Quick release enable 0 = disabled 1 = enabled
R125 (7Dh) DRC Control 3	3:2	DRC_THRESH_QR [1:0]	01	Quick release crest factor threshold 00 = 12dB 01 = 18dB (default) 10 = 24dB 11 = 30dB
	1:0	DRC_RATE_QR [1:0]	00	Quick release decay rate (seconds/6dB) 00 = 0.725ms (default) 01 = 1.45ms 10 = 5.8ms 11 = Reserved

Table 24 DRC Quick-Release Control

### GAIN SMOOTHING

The DRC includes a gain smoothing filter in order to prevent gain ripples. A programmable level of hysteresis is also used to control the DRC gain. This improves the handling of very low frequency input signals whose period is close to the DRC attack/decay time. DRC Gain Smoothing is enabled by default and it is recommended to use the default register settings.

The extent of the gain smoothing filter may be adjusted or disabled using the control fields described in Table 25.

REGISTER ADDRESS	BIT	LABEL	DEFAULT	DESCRIPTION
R123 (7Bh) DRC Control 1	11	DRC_SMOOTH_ENA	1	Gain smoothing enable 0 = disabled 1 = enabled
	8	DRC_HYST_ENA	1	Gain smoothing hysteresis enable 0 = disabled 1 = enabled
	5:4	DRC_THRESH_HYST [1:0]	01	Gain smoothing hysteresis threshold 00 = Low 01 = Medium (recommended) 10 = High 11 = Reserved

Table 25 DRC Gain Smoothing

**INITIALISATION**

When the DRC is initialised, the gain is set to the level determined by the DRC\_STARTUP\_GAIN register field. The default setting is 0dB, but values from -3dB to +6dB are available, as described in Table 26.

REGISTER ADDRESS	BIT	LABEL	DEFAULT	DESCRIPTION
R126 (7Eh) DRC Control 4	12:8	DRC_STARTUP_GAIN [4:0]	00110	Initial gain at DRC startup 00000 = -18dB 00001 = -15dB 00010 = -12dB 00011 = -9dB 00100 = -6dB 00101 = -3dB 00110 = 0dB (default) 00111 = 3dB 01000 = 6dB 01001 = 9dB 01010 = 12dB 01011 = 15dB 01100 = 18dB 01101 = 21dB 01110 = 24dB 01111 = 27dB 10000 = 30dB 10001 = 33dB 10010 = 36dB 10011 to 11111 = Reserved

**Table 26 DRC Initialisation**

## RETUNE™ MOBILE PARAMETRIC EQUALIZER (EQ)

The ReTune™ Mobile Parametric EQ is a circuit which can be enabled in the DAC path. The function of the EQ is to adjust the frequency characteristic of the output in order to compensate for unwanted frequency characteristics in the loudspeaker (or other output transducer). It can also be used to tailor the response according to user preferences, for example to accentuate or attenuate specific frequency bands to emulate different sound profiles or environments e.g. concert hall, rock etc.

The EQ is enabled as shown in Table 27.

REGISTER ADDRESS	BIT	LABEL	DEFAULT	DESCRIPTION
R98 (62h) EQ1	0	EQ_ENA	0b	EQ Enable 0 = EQ disabled 1 = EQ enabled

**Table 27 ReTune™ Mobile Parametric EQ Enable**

The EQ can be configured to operate in two modes - “Default” mode or “ReTune™ Mobile” mode.

### DEFAULT MODE (5-BAND PARAMETRIC EQ)

In default mode, the cut-off / centre frequencies are fixed as per Table 28. The filter bandwidths are also fixed in default mode. The gain of the individual bands (-12dB to +12dB) can be controlled as described in Table 29.

Note that the cut-off / centre frequencies noted in Table 28 are applicable to a DAC Sample Rate of 48kHz. When using other sample rates, these frequencies will be scaled in proportion to the selected sample rate.

EQ BAND	CUT-OFF/CENTRE FREQUENCY
1	100 Hz
2	300 Hz
3	875 Hz
4	2400 Hz
5	6900 Hz

**Table 28 EQ Band Cut-off / Centre Frequencies**

REGISTER ADDRESS	BIT	LABEL	DEFAULT	DESCRIPTION
R99 (63h) EQ2	4:0	EQ_B1_GAIN [4:0]	01100b (0dB)	EQ Band 1 Gain (see Table 30 for gain range)
R100 (64h) EQ3	4:0	EQ_B2_GAIN [4:0]	01100b (0dB)	EQ Band 2 Gain (see Table 30 for gain range)
R101 (65h) EQ4	4:0	EQ_B3_GAIN [4:0]	01100b (0dB)	EQ Band 3 Gain (see Table 30 for gain range)
R102 (66h) EQ5	4:0	EQ_B4_GAIN [4:0]	01100b (0dB)	EQ Band 4 Gain (see Table 30 for gain range)
R103 (67h) EQ6	4:0	EQ_B5_GAIN [4:0]	01100b (0dB)	EQ Band 5 Gain (see Table 30 for gain range)

**Table 29 EQ Band Gain Control**

EQ GAIN SETTING	GAIN (DB)
00000	-12
00001	-11
00010	-10
00011	-9
00100	-8
00101	-7
00110	-6
00111	-5
01000	-4
01001	-3
01010	-2
01011	-1
01100	0
01101	+1
01110	+2
01111	+3
10000	+4
10001	+5
10010	+6
10011	+7
10100	+8
10101	+9
10110	+10
10111	+11
11000	+12
11001 to 11111	Reserved

Table 30 EQ Gain Control

### RETUNE™ MOBILE MODE

ReTune™ Mobile mode provides a comprehensive facility for the user to define the cut-off/centre frequencies and filter bandwidth for each EQ band, in addition to the gain controls already described. This enables the EQ to be accurately customised for a specific transducer characteristic or desired sound profile.

The EQ enable and EQ gain controls are the same as defined for the default mode. The additional coefficients used in ReTune™ Mobile mode are held in registers R104 to R121. These coefficients are derived using tools provided in Wolfson's WISCE™ evaluation board control software.

Please contact your local Wolfson representative for more details.

### EQ FILTER CHARACTERISTICS

The filter characteristics for each frequency band are shown in Figure 16 to Figure 20. These figures show the frequency response for all available gain settings, using default cut-off/centre frequencies and bandwidth.

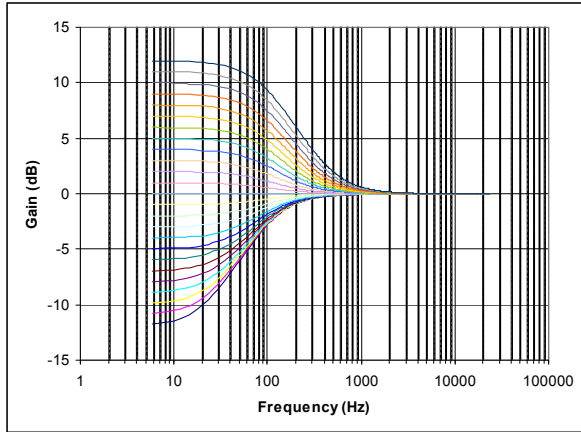

Figure 16 EQ Band 1 – Low Freq Shelf Filter Response

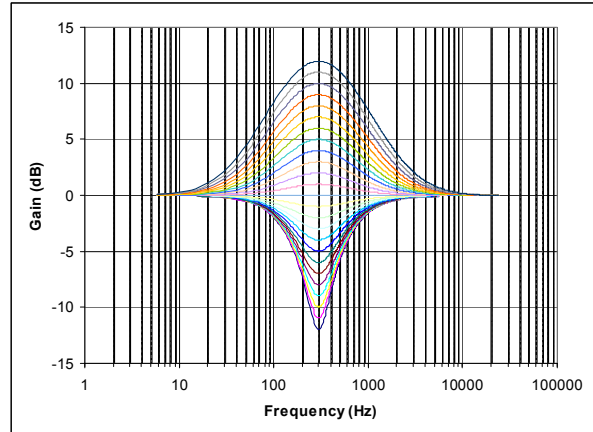

Figure 17 EQ Band 2 – Peak Filter Response

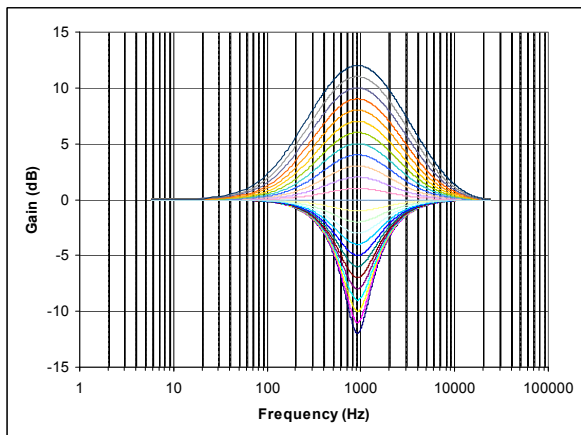

Figure 18 EQ Band 3 – Peak Filter Response

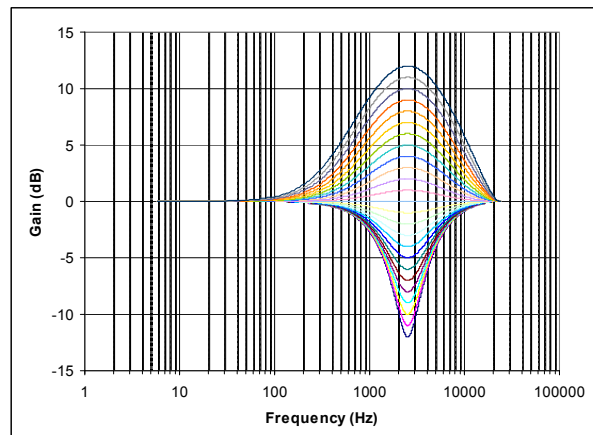

Figure 19 EQ Band 4 – Peak Filter Response

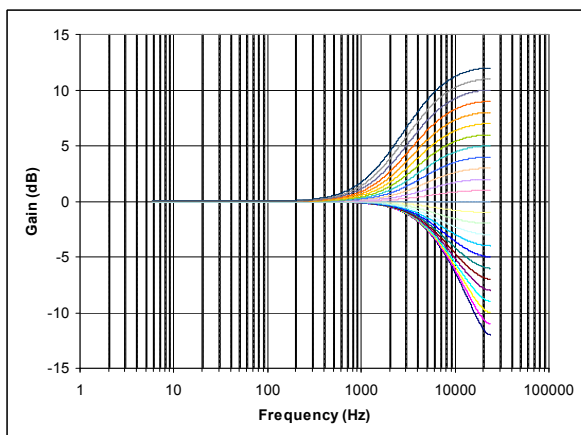

Figure 20 EQ Band 5 – High Freq Shelf Filter Response

## DIGITAL TO ANALOGUE CONVERTER (DAC)

The WM8993 DACs receive digital input data from the DACDAT pin and via the digital sidetone path. The digital audio data is converted to oversampled bit streams in the on-chip, true 24-bit digital interpolation filters. The bitstream data enters two multi-bit, sigma-delta DACs, which convert them to high quality analogue audio signals. The multi-bit DAC architecture reduces high frequency noise and sensitivity to clock jitter. It also uses a Dynamic Element Matching technique for high linearity and low distortion.

The analogue outputs from the DACs can be mixed with analogue line/mic inputs using the line output mixers MIXOUTL / MIXOUTR and the speaker output mixers SPKMIXL / SPKMIXR.

The DACs are enabled by the DACL\_ENA and DACR\_ENA register bits.

REGISTER ADDRESS	BIT	LABEL	DEFAULT	DESCRIPTION
R3 (03h) Power Management (3)	1	DACL_ENA	0	Left DAC Enable 0 = DAC disabled 1 = DAC enabled
	0	DACR_ENA	0	Right DAC Enable 0 = DAC disabled 1 = DAC enabled

**Table 31 DAC Enable Control**

### DAC DIGITAL VOLUME CONTROL

The output level of each DAC can be controlled digitally over a range from -71.625dB to 0dB in 0.375dB steps. The level of attenuation for an eight-bit code X is given by:

$$0.375 \times (X-192) \text{ dB for } 1 \leq X \leq 192; \quad \text{MUTE for } X = 0 \quad 0\text{dB for } 192 \leq X \leq 255$$

The DAC\_VU bit controls the loading of digital volume control data. When DAC\_VU is set to 0, the DACL\_VOL or DACR\_VOL control data will be loaded into the respective control register, but will not actually change the digital gain setting. Both left and right gain settings are updated when a 1 is written to DAC\_VU. This makes it possible to update the gain of both channels simultaneously.

REGISTER ADDRESS	BIT	LABEL	DEFAULT	DESCRIPTION
R11 (0Bh) Left DAC Digital Volume	8	DAC_VU	N/A	DAC Volume Update Writing a 1 to this bit will cause left and right DAC volume to be updated simultaneously
	7:0	DACL_VOL [7:0]	1100_0000 (0dB)	Left DAC Digital Volume (See Table 33 for volume range)
R12 (0Ch) Right DAC Digital Volume	8	DAC_VU	N/A	DAC Volume Update Writing a 1 to this bit will cause left and right DAC volume to be updated simultaneously
	7:0	DACR_VOL [7:0]	1100_0000 (0dB)	Right DAC Digital Volume (See Table 33 for volume range)

**Table 32 DAC Digital Volume Control**

DACL_VOL or DACR_VOL	Volume (dB)	DACL_VOL or DACR_VOL	Volume (dB)	DACL_VOL or DACR_VOL	Volume (dB)	DACL_VOL or DACR_VOL	Volume (dB)
0h	MUTE	40h	-48.000	80h	-24.000	C0h	0.000
1h	-71.625	41h	-47.625	81h	-23.625	C1h	0.000
2h	-71.250	42h	-47.250	82h	-23.250	C2h	0.000
3h	-70.875	43h	-46.875	83h	-22.875	C3h	0.000
4h	-70.500	44h	-46.500	84h	-22.500	C4h	0.000
5h	-70.125	45h	-46.125	85h	-22.125	C5h	0.000
6h	-69.750	46h	-45.750	86h	-21.750	C6h	0.000
7h	-69.375	47h	-45.375	87h	-21.375	C7h	0.000
8h	-69.000	48h	-45.000	88h	-21.000	C8h	0.000
9h	-68.625	49h	-44.625	89h	-20.625	C9h	0.000
Ah	-68.250	4Ah	-44.250	8Ah	-20.250	CAh	0.000
Bh	-67.875	4Bh	-43.875	8Bh	-19.875	CBh	0.000
Ch	-67.500	4Ch	-43.500	8Ch	-19.500	CCh	0.000
Dh	-67.125	4Dh	-43.125	8Dh	-19.125	CDh	0.000
Eh	-66.750	4Eh	-42.750	8Eh	-18.750	CEh	0.000
Fh	-66.375	4Fh	-42.375	8Fh	-18.375	CFh	0.000
10h	-66.000	50h	-42.000	90h	-18.000	D0h	0.000
11h	-65.625	51h	-41.625	91h	-17.625	D1h	0.000
12h	-65.250	52h	-41.250	92h	-17.250	D2h	0.000
13h	-64.875	53h	-40.875	93h	-16.875	D3h	0.000
14h	-64.500	54h	-40.500	94h	-16.500	D4h	0.000
15h	-64.125	55h	-40.125	95h	-16.125	D5h	0.000
16h	-63.750	56h	-39.750	96h	-15.750	D6h	0.000
17h	-63.375	57h	-39.375	97h	-15.375	D7h	0.000
18h	-63.000	58h	-39.000	98h	-15.000	D8h	0.000
19h	-62.625	59h	-38.625	99h	-14.625	D9h	0.000
1Ah	-62.250	5Ah	-38.250	9Ah	-14.250	DAh	0.000
1Bh	-61.875	5Bh	-37.875	9Bh	-13.875	DBh	0.000
1Ch	-61.500	5Ch	-37.500	9Ch	-13.500	DCh	0.000
1Dh	-61.125	5Dh	-37.125	9Dh	-13.125	DDh	0.000
1Eh	-60.750	5Eh	-36.750	9Eh	-12.750	DEh	0.000
1Fh	-60.375	5Fh	-36.375	9Fh	-12.375	DFh	0.000
20h	-60.000	60h	-36.000	A0h	-12.000	E0h	0.000
21h	-59.625	61h	-35.625	A1h	-11.625	E1h	0.000
22h	-59.250	62h	-35.250	A2h	-11.250	E2h	0.000
23h	-58.875	63h	-34.875	A3h	-10.875	E3h	0.000
24h	-58.500	64h	-34.500	A4h	-10.500	E4h	0.000
25h	-58.125	65h	-34.125	A5h	-10.125	E5h	0.000
26h	-57.750	66h	-33.750	A6h	-9.750	E6h	0.000
27h	-57.375	67h	-33.375	A7h	-9.375	E7h	0.000
28h	-57.000	68h	-33.000	A8h	-9.000	E8h	0.000
29h	-56.625	69h	-32.625	A9h	-8.625	E9h	0.000
2Ah	-56.250	6Ah	-32.250	AAh	-8.250	EAh	0.000
2Bh	-55.875	6Bh	-31.875	ABh	-7.875	EBh	0.000
2Ch	-55.500	6Ch	-31.500	ACh	-7.500	ECh	0.000
2Dh	-55.125	6Dh	-31.125	ADh	-7.125	EDh	0.000
2Eh	-54.750	6Eh	-30.750	AEh	-6.750	EEh	0.000
2Fh	-54.375	6Fh	-30.375	AFh	-6.375	EFh	0.000
30h	-54.000	70h	-30.000	B0h	-6.000	F0h	0.000
31h	-53.625	71h	-29.625	B1h	-5.625	F1h	0.000
32h	-53.250	72h	-29.250	B2h	-5.250	F2h	0.000
33h	-52.875	73h	-28.875	B3h	-4.875	F3h	0.000
34h	-52.500	74h	-28.500	B4h	-4.500	F4h	0.000
35h	-52.125	75h	-28.125	B5h	-4.125	F5h	0.000
36h	-51.750	76h	-27.750	B6h	-3.750	F6h	0.000
37h	-51.375	77h	-27.375	B7h	-3.375	F7h	0.000
38h	-51.000	78h	-27.000	B8h	-3.000	F8h	0.000
39h	-50.625	79h	-26.625	B9h	-2.625	F9h	0.000
3Ah	-50.250	7Ah	-26.250	BAh	-2.250	FAh	0.000
3Bh	-49.875	7Bh	-25.875	BBh	-1.875	FBh	0.000
3Ch	-49.500	7Ch	-25.500	BCh	-1.500	FCh	0.000
3Dh	-49.125	7Dh	-25.125	BDh	-1.125	FDh	0.000
3Eh	-48.750	7Eh	-24.750	BEh	-0.750	FEh	0.000
3Fh	-48.375	7Fh	-24.375	BFh	-0.375	FFh	0.000

Table 33 DAC Digital Volume Range

### DAC SOFT MUTE AND SOFT UN-MUTE

The WM8993 has a soft mute function which, when enabled, gradually attenuates the volume of the DAC output. When soft mute is disabled, the gain will either gradually ramp back up to the digital gain setting, or return instantly to the digital gain setting, depending on the DAC\_UNMUTE\_RAMP register bit.

The DAC is soft-muted by default (DAC\_MUTE = 1). To play back an audio signal, this function must first be disabled by setting DAC\_MUTE to 0.

Soft Mute Mode would typically be enabled (DAC\_UNMUTE\_RAMP = 1) when using DAC\_MUTE during playback of audio data so that when DAC\_MUTE is subsequently disabled, the sudden volume increase will not create pop noise by jumping immediately to the previous volume level (e.g. resuming playback after pausing during a track).

Soft Mute Mode would typically be disabled (DAC\_UNMUTE\_RAMP = 0) when un-muting at the start of a music file, in order that the first part of the track is not attenuated (e.g. when starting playback of a new track, or resuming playback after pausing between tracks).

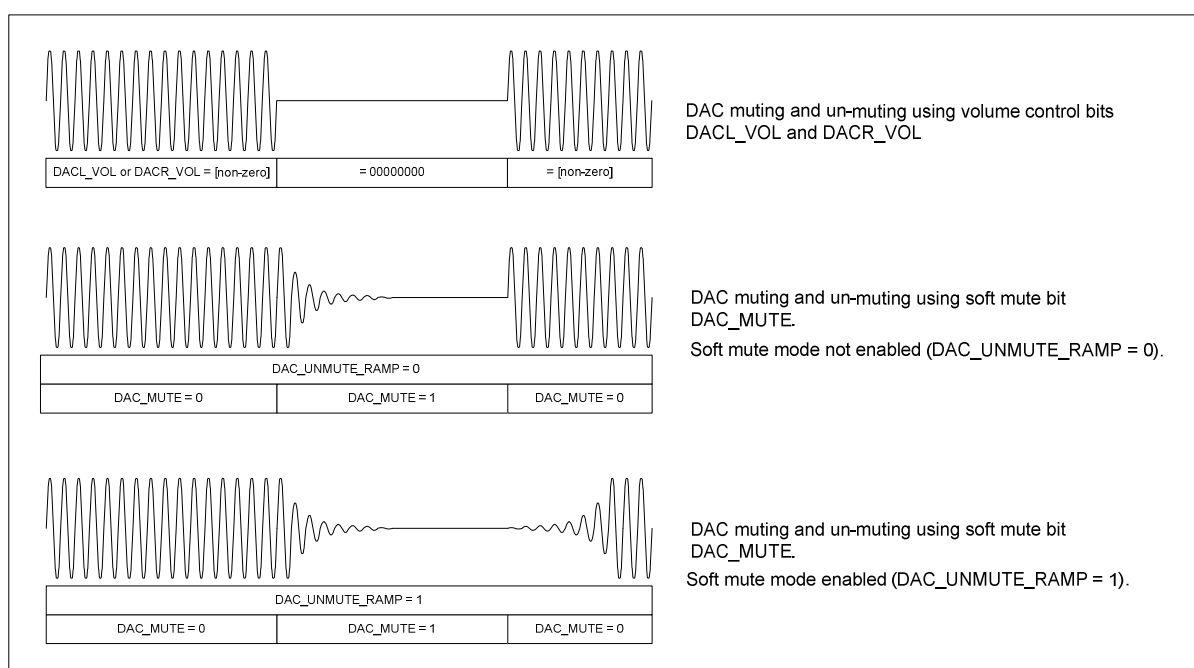

Figure 21 DAC Soft Mute Control



The volume ramp rate during soft mute and un-mute is controlled by the DAC\_MUTERATE bit. Ramp rates of fs/32 and fs/2 are selectable as shown in Table 34. The ramp rate determines the rate at which the volume will be increased or decreased. The actual ramp time depends on the extent of the difference between the muted and un-muted volume settings.

REGISTER ADDRESS	BIT	LABEL	DEFAULT	DESCRIPTION
R10 (0Ah) DAC CTRL	7	DAC_MUTERATE	0	DAC Soft Mute Ramp Rate 0 = Fast ramp (fs/2, maximum ramp time is 10.7ms at fs=48k) 1 = Slow ramp (fs/32, maximum ramp time is 171ms at fs=48k) (Note: ramp rate scales with sample rate.)
	6	DAC_UNMUTE_RAMP	0	DAC Unmute Ramp select 0 = Disabling soft-mute (DAC_MUTE=0) will cause the DAC volume to change immediately to DACL_VOL and DACR_VOL settings 1 = Disabling soft-mute (DAC_MUTE=0) will cause the DAC volume to ramp up gradually to the DACL_VOL and DACR_VOL settings
	2	DAC_MUTE	1	DAC Soft Mute Control 0 = DAC Un-mute 1 = DAC Mute

Table 34 DAC Soft-Mute Control

#### DAC MONO MIX

A DAC digital mono-mix mode can be enabled using the DAC\_MONO register bit. The mono mix is generated as the sum of the Left and Right channel DAC data. To prevent clipping, a -6dB attenuation is automatically applied to the mono mix.

The mono mix is only supported when one or other DAC is disabled. If DACL\_ENA and DACR\_ENA are both set, then stereo operation applies.

REGISTER ADDRESS	BIT	LABEL	DEFAULT	DESCRIPTION
R10 (0Ah) DAC CTRL	9	DAC_MONO	0	DAC Mono Mix 0 = Disabled 1 = Enabled Only valid when one or other DAC is disabled.

Table 35 DAC Mono Mix

**DAC DE-EMPHASIS**

Digital de-emphasis can be applied to the DAC playback data; this is appropriate when the data source is a CD where pre-emphasis is used in the recording. De-emphasis filtering is available for sample rates of 48kHz, 44.1kHz and 32kHz. See "Digital Filter Characteristics" section for details of de-emphasis filter characteristics.

REGISTER ADDRESS	BIT	LABEL	DEFAULT	DESCRIPTION
R10 (0Ah) DAC CTRL	5:4	DEEMPH [1:0]	00	DAC De-Emphasis Control 00 = No de-emphasis 01 = 32kHz sample rate 10 = 44.1kHz sample rate 11 = 48kHz sample rate

**Table 36 DAC De-Emphasis Control****DAC SLOPING STOPBAND FILTER**

Two DAC filter types are available, selected by the register bit DAC\_SB\_FILTER. When operating at lower sample rates (e.g. during voice communication) it is recommended that the sloping stopband filter type is selected (DAC\_SB\_FILTER=1) to reduce out-of-band noise which can be audible at low DAC sample rates. See "Digital Filter Characteristics" section for details of DAC filter characteristics.

The DAC filter type is determined automatically by the WM8993 in Automatic Clocking Configuration mode. The DAC\_SB\_FILTER register bit is only effective in Manual Clocking Configuration mode. See "Clocking and Sample Rates" for details of the Clocking Configuration mode selection.

REGISTER ADDRESS	BIT	LABEL	DEFAULT	DESCRIPTION
R10 (0Ah) DAC CTRL	8	DAC_SB_FILTER	0	Selects DAC filter characteristics 0 = Normal mode 1 = Sloping stopband mode Note - this field is ignored and invalid in Automatic Clocking Configuration mode.

**Table 37 DAC Sloping Stopband Filter**

### OUTPUT SIGNAL PATH

The WM8993 output routing and mixers provide a high degree of flexibility, allowing operation of many simultaneous signal paths through the device to a variety of analogue outputs. The outputs include a ground referenced headphone driver, two switchable class D/AB loudspeaker drivers, an ear speaker driver and four highly flexible line drivers. See “Analogue Outputs” for further details of these outputs.

The WM8993 output signal paths and control registers are illustrated in Figure 22.

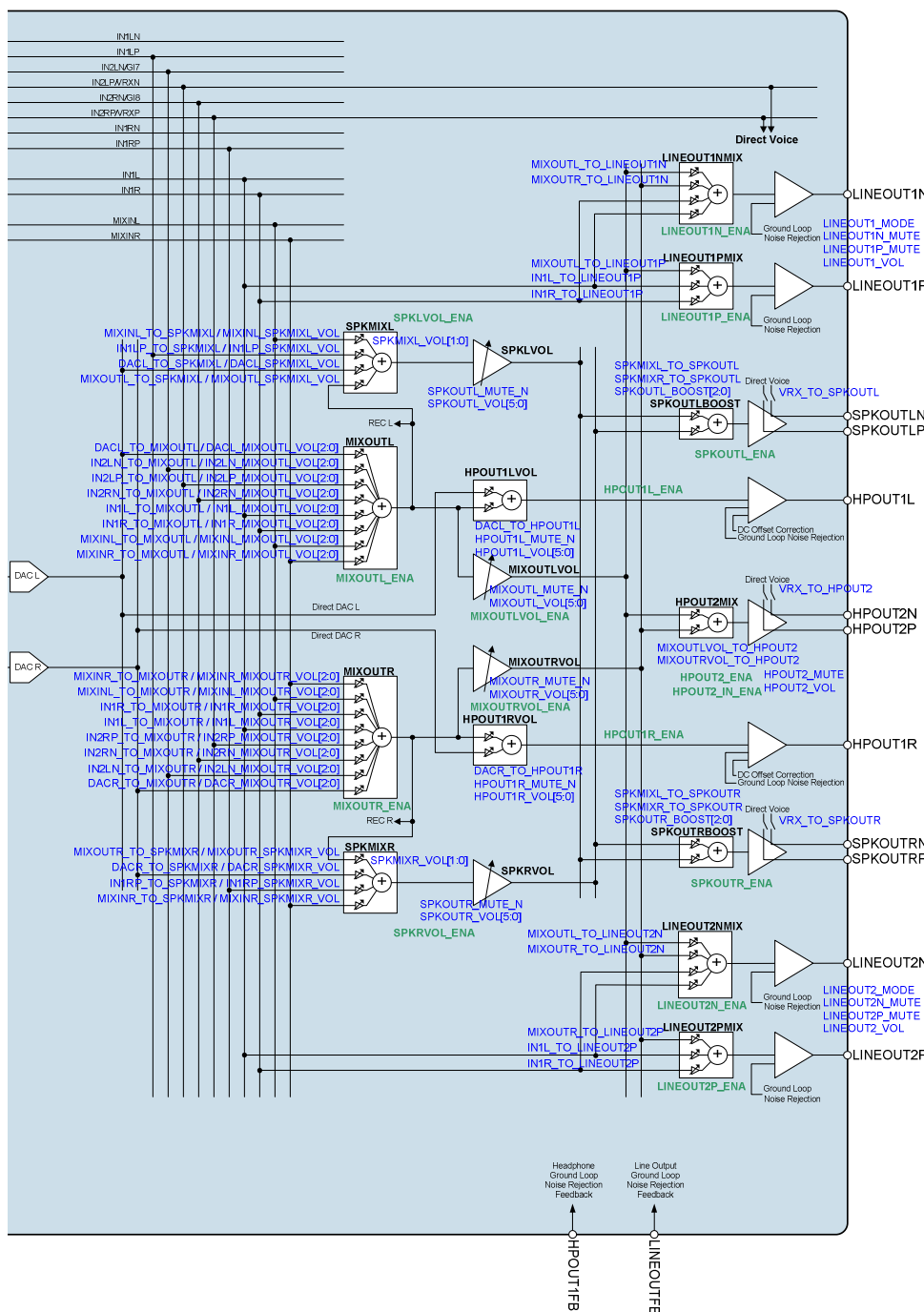

Figure 22 Control Registers for Output Signal Path

**OUTPUT SIGNAL PATHS ENABLE**

The output mixers and drivers can be independently enabled and disabled as described in Table 38.

Note that the headphone outputs HPOUT1L and HPOUT1R have dedicated output PGAs and volume controls. As a result, a low power consumption DAC playback path can be supported without needing to enable the output mixers MIXOUTL / MIXOUTR or the mixer output PGAs MIXOUTLVOL / MIXOUTRVOL.

REGISTER ADDRESS	BIT	LABEL	DEFAULT	DESCRIPTION
R1 (01h) Power Management (1)	13	SPKOUTR_ENA	0b	SPKMIXR Mixer, SPKRVOL PGA and SPKOUTR Output Enable 0 = Disabled 1 = Enabled
	12	SPKOUTL_ENA	0b	SPKMIXL Mixer, SPKLVOL PGA and SPKOUTL Output Enable 0 = Disabled 1 = Enabled
	11	HPOUT2_ENA	0b	HPOUT2 Output Stage Enable 0 = Disabled 1 = Enabled
	9	HPOUT1L_ENA	0b	Enables HPOUT1L input stage 0 = Disabled 1 = Enabled Note: When HPOUT1_AUTO_PU is set, the HPOUT1L_ENA bit automatically enables all stages of the left headphone driver
	8	HPOUT1R_ENA	0b	Enables HPOUT1R input stage 0 = Disabled 1 = Enabled Note: When HPOUT1_AUTO_PU is set, the HPOUT1R_ENA bit automatically enables all stages of the right headphone driver
R3 (03h) Power Management (3)	13	LINEOUT1N_ENA	0b	LINEOUT1N Line Out and LINEOUT1NMIX Enable 0 = Disabled 1 = Enabled
	12	LINEOUT1P_ENA	0b	LINEOUT1P Line Out and LINEOUT1PMIX Enable 0 = Disabled 1 = Enabled
	11	LINEOUT2N_ENA	0b	LINEOUT2N Line Out and LINEOUT2NMIX Enable 0 = Disabled 1 = Enabled
	10	LINEOUT2P_ENA	0b	LINEOUT2P Line Out and LINEOUT2PMIX Enable 0 = Disabled 1 = Enabled
	9	SPKRVOL_ENA	0b	SPKMIXR Mixer and SPKRVOL PGA Enable 0 = Disabled 1 = Enabled Note that SPKMIXR and SPKRVOL are also enabled when SPKOUTR_ENA is set.

REGISTER ADDRESS	BIT	LABEL	DEFAULT	DESCRIPTION
	8	SPKLVOL_ENA	0b	SPKMIXL Mixer and SPKLVOL PGA Enable 0 = Disabled 1 = Enabled Note that SPKMIXL and SPKLVOL are also enabled when SPKOUTL_ENA is set.
	7	MIXOUTLVOL_ENA	0b	MIXOUTL Left Volume Control Enable 0 = Disabled 1 = Enabled
	6	MIXOUTRVOL_ENA	0b	MIXOUTR Right Volume Control Enable 0 = Disabled 1 = Enabled
	5	MIXOUTL_ENA	0b	MIXOUTL Left Output Mixer Enable 0 = Disabled 1 = Enabled
	4	MIXOUTR_ENA	0b	MIXOUTR Right Output Mixer Enable 0 = Disabled 1 = Enabled
R56 (38h) AntiPOP1	6	HPOUT2_IN_ENA	0b	HPOUT2MIX Mixer and Input Stage Enable 0 = Disabled 1 = Enabled

Table 38 Output Signal Paths Enable

### OUTPUT MIXER CONTROL

The Output Mixer path select and volume controls are described in Table 39 for the Left Channel (MIXOUTL) and Table 40 for the Right Channel (MIXOUTR). The gain of each of input path may be controlled independently in the range described in Table 41. The DAC input levels may also be controlled by the DAC digital volume control - see "Digital to Analogue Converter (DAC)" for further details.

REGISTER ADDRESS	BIT	LABEL	DEFAULT	DESCRIPTION
R45 (2Dh) Output Mixer1	5	IN2RN_TO_MIXOUTL	0b	IN2RN to MIXOUTL Mute 0 = Mute 1 = Un-mute
R49 (31h) Output Mixer5	8:6	IN2RN_MIXOUTL_VOL [2:0]	000b	IN2RN to MIXOUTL Volume (See Table 41 for Volume Range)
R45 (2Dh) Output Mixer1	4	IN2LN_TO_MIXOUTL	0b	IN2LN to MIXOUTL Mute 0 = Mute 1 = Un-mute
R47 (2Fh) Output Mixer3	8:6	IN2LN_MIXOUTL_VOL [2:0]	000b	IN2LN to MIXOUTL Volume (See Table 41 for Volume Range)
R45 (2Dh) Output Mixer1	2	IN1L_TO_MIXOUTL	0b	IN1L PGA Output to MIXOUTL Mute 0 = Mute 1 = Un-mute
R47 (2Fh) Output Mixer3	2:0	IN1L_MIXOUTL_VOL [2:0]	000b	IN1L PGA Output to MIXOUTL Volume (See Table 41 for Volume Range)

REGISTER ADDRESS	BIT	LABEL	DEFAULT	DESCRIPTION
R45 (2Dh) Output Mixer1	3	IN1R_TO_MIXOUTL	0	IN1R PGA Output to MIXOUTL Mute 0 = Mute 1 = Un-mute
R47 (2Fh) Output Mixer3	5:3	IN1R_MIXOUTL_VOL [2:0]	000b	IN1R PGA Output to MIXOUTL Volume (See Table 41 for Volume Range)
R45 (2Dh) Output Mixer1	1	IN2LP_TO_MIXOUTL	0b	IN2LP to MIXOUTL Mute 0 = Mute 1 = Un-mute
R47 (2Fh) Output Mixer3	11:9	IN2LP_MIXOUTL_VOL [2:0]	000b	IN2LP to MIXOUTL Volume (See Table 41 for Volume Range)
R45 (2Dh) Output Mixer1	7	MIXINR_TO_MIXOUTL	0b	MIXINR Output (Right ADC bypass) to MIXOUTL Mute 0 = Mute 1 = Un-mute
R49 (31h) Output Mixer5	5:3	MIXINR_MIXOUTL_VOL [2:0]	000b	MIXINR Output (Right ADC bypass) to MIXOUTL Volume (See Table 41 for Volume Range)
R45 (2Dh) Output Mixer1	6	MIXINL_TO_MIXOUTL	0b	MIXINL Output (Left ADC bypass) to MIXOUTL Mute 0 = Mute 1 = Un-mute
R49 (31h) Output Mixer5	2:0	MIXINL_MIXOUTL_VOL [2:0]	000b	MIXINL Output (Left ADC bypass) to MIXOUTL Volume (See Table 41 for Volume Range)
R45 (2Dh) Output Mixer1	0	DACL_TO_MIXOUTL	0b	Left DAC to MIXOUTL Mute 0 = Mute 1 = Un-mute
R49 (31h) Output Mixer5	11:9	DACL_MIXOUTL_VOL [2:0]	000b	Left DAC to MIXOUTL Volume (See Table 41 for Volume Range)

Table 39 Left Output Mixer (MIXOUTL) Control

REGISTER ADDRESS	BIT	LABEL	DEFAULT	DESCRIPTION
R46 (2Eh) Output Mixer2	5	IN2LN_TO_MIXOUTR	0b	IN2LN to MIXOUTR Mute 0 = Mute 1 = Un-mute
R50 (32h) Output Mixer6	8:6	IN2LN_MIXOUTR_VOL [2:0]	000b	IN2LN to MIXOUTR Volume (See Table 41 for Volume Range)
R46 (2Eh) Output Mixer2	4	IN2RN_TO_MIXOUTR	0b	IN2RN to MIXOUTR Mute 0 = Mute 1 = Un-mute
R48 (30h) Output Mixer4	8:6	IN2RN_MIXOUTR_VOL [2:0]	000b	IN2RN to MIXOUTR Volume (See Table 41 for Volume Range)
R46 (2Eh) Output Mixer2	3	IN1L_TO_MIXOUTR	0b	IN1L PGA Output to MIXOUTR Mute 0 = Mute 1 = Un-mute
R48 (30h) Output Mixer4	5:3	IN1L_MIXOUTR_VOL [2:0]	000b	IN1L PGA Output to MIXOUTR Volume (See Table 41 for Volume Range)
R46 (2Eh) Output Mixer2	2	IN1R_TO_MIXOUTR	0	IN1R PGA Output to MIXOUTR Mute 0 = Mute 1 = Un-mute
R48 (30h) Output Mixer4	2:0	IN1R_MIXOUTR_VOL [2:0]	000b	IN1R PGA Output to MIXOUTR Volume (See Table 41 for Volume Range)
R46 (2Eh) Output Mixer2	1	IN2RP_TO_MIXOUTR	0b	IN2RP to MIXOUTR Mute 0 = Mute 1 = Un-mute
R48 (30h) Output Mixer4	11:9	IN2RP_MIXOUTR_VOL [2:0]	000b	IN2RP to MIXOUTR Volume (See Table 41 for Volume Range)
R46 (2Eh) Output Mixer2	7	MIXINL_TO_MIXOUTR	0b	MIXINL Output (Left ADC bypass) to MIXOUTR Mute 0 = Mute 1 = Un-mute
R50 (32h) Output Mixer6	5:3	MIXINL_MIXOUTR_VOL [2:0]	000b	MIXINL Output (Left ADC bypass) to MIXOUTR Volume (See Table 41 for Volume Range)
R46 (2Eh) Output Mixer2	6	MIXINR_TO_MIXOUTR	0b	MIXINR Output (Right ADC bypass) to MIXOUTR Mute 0 = Mute 1 = Un-mute
R50 (32h) Output Mixer6	2:0	MIXINR_MIXOUTR_VOL [2:0]	000b	MIXINR Output (Right ADC bypass) to MIXOUTR Volume (See Table 41 for Volume Range)
R46 (2Eh) Output Mixer2	0	DACR_TO_MIXOUTR	0b	Right DAC to MIXOUTR Mute 0 = Mute 1 = Un-mute
R50 (32h) Output Mixer6	11:9	DACR_MIXOUTR_VOL [2:0]	000b	Right DAC to MIXOUTR Volume (See Table 41 for Volume Range)

Table 40 Right Output Mixer (MIXOUTR) Control

VOLUME SETTING	VOLUME (dB)
000	0
001	-3
010	-6
011	-9
100	-12
101	-15
110	-18
111	-21

Table 41 MIXOUTL and MIXOUTR Volume Range

### SPEAKER MIXER CONTROL

The Speaker Mixer path select and volume controls are described in Table 42 for the Left Channel (SPKMIXL) and Table 43 for the Right Channel (SPKMIXR).

Care should be taken when enabling more than one path to a speaker mixer in order to avoid clipping. The gain of each input path is adjustable using a selectable -3dB control in each path to facilitate this. Each Speaker Mixer output is also controlled by an additional independent volume control. The DAC input levels may also be controlled by the DAC digital volume control - see "Digital to Analogue Converter (DAC)" for further details.

REGISTER ADDRESS	BIT	LABEL	DEFAULT	DESCRIPTION
R54 (36h) Speaker Mixer	7	MIXINL_TO_SPKMIXL	0b	MIXINL (Left ADC bypass) to SPKMIXL Mute 0 = Mute 1 = Un-mute
	5	IN1LP_TO_SPKMIXL	0b	IN1LP to SPKMIXL Mute 0 = Mute 1 = Un-mute
	3	MIXOUTL_TO_SPKMIXL	0b	Left Mixer Output to SPKMIXL Mute 0 = Mute 1 = Un-mute
	1	DACL_TO_SPKMIXL	0b	Left DAC to SPKMIXL Mute 0 = Mute 1 = Un-mute
R34 (22h) SPKMIXL Attenuation	5	MIXINL_SPKMIXL_VOL	0b	MIXINL (Left ADC bypass) to SPKMIXL Fine Volume Control 0 = 0dB 1 = -3dB
	4	IN1LP_SPKMIXL_VOL	0b	IN1LP to SPKMIXL Fine Volume Control 0 = 0dB 1 = -3dB
	3	MIXOUTL_SPKMIXL_VOL	0b	Left Mixer Output to SPKMIXL Fine Volume Control 0 = 0dB 1 = -3dB
	2	DACL_SPKMIXL_VOL	0b	Left DAC to SPKMIXL Fine Volume Control 0 = 0dB 1 = -3dB



REGISTER ADDRESS	BIT	LABEL	DEFAULT	DESCRIPTION
	1:0	SPKMIXL_VOL [1:0]	11b	Left Speaker Mixer Volume Control 00 = 0dB 01 = -6dB 10 = -12dB 11 = mute

Table 42 Left Speaker Mixer (SPKMIXL) Control

REGISTER ADDRESS	BIT	LABEL	DEFAULT	DESCRIPTION
R54 (36h) Speaker Mixer	6	MIXINR_TO_SPKMIXR	0b	MIXINR (Right ADC bypass) to SPKMIXR Mute 0 = Mute 1 = Un-mute
	4	IN1RP_TO_SPKMIXR	0b	IN1RP to SPKMIXR Mute 0 = Mute 1 = Un-mute
	2	MIXOUTR_TO_SPKMIXR	0b	Right Mixer Output to SPKMIXR Mute 0 = Mute 1 = Un-mute
	0	DACR_TO_SPKMIXR	0b	Right DAC to SPKMIXR Mute 0 = Mute 1 = Un-mute
R35 (22h) SPKMIXR Attenuation	5	MIXINR_SPKMIXR_VOL	0b	MIXINR (Right ADC bypass) to SPKMIXR Fine Volume Control 0 = 0dB 1 = -3dB
	4	IN1RP_SPKMIXR_VOL	0b	IN1RP to SPKMIXR Fine Volume Control 0 = 0dB 1 = -3dB
	3	MIXOUTR_SPKMIXR_VOL	0b	Right Mixer Output to SPKMIXR Fine Volume Control 0 = 0dB 1 = -3dB
	2	DACR_SPKMIXR_VOL	0b	Right DAC to SPKMIXR Fine Volume Control 0 = 0dB 1 = -3dB
	1:0	SPKMIXR_VOL [1:0]	11b	Right Speaker Mixer Volume Control 00 = 0dB 01 = -6dB 10 = -12dB 11 = mute

Table 43 Right Speaker Mixer (SPKMIXR) Control

## OUTPUT SIGNAL PATH VOLUME CONTROL

There are six output PGAs - MIXOUTLVOL, MIXOUTRVOL, HPOUT1LVOL, HPOUT1RVOL, SPKLVOL and SPKRVOL. Each can be independently controlled, with MIXOUTLVOL and MIXOUTRVOL providing volume control to both the earpiece and line drivers, HPOUT1LVOL and HPOUT1RVOL to the headphone driver, and SPKLVOL and SPKRVOL to the speaker drivers.

The volume control of each of these output PGAs can be adjusted over a wide range of values. To minimise pop noise, it is recommended that only the MIXOUTLVOL, MIXOUTRVOL, HPOUT1LVOL, HPOUT1RVOL, SPKLVOL and SPKRVOL are modified while the output signal path is active. Other gain controls are provided in the signal paths to provide scaling of signals from different sources, and to prevent clipping when multiple signals are mixed. However, to prevent pop noise, it is recommended that those other gain controls should not be modified while the signal path is active.

To prevent "zipper noise", a zero-cross function is provided on the output PGAs. When this feature is enabled, volume updates will not take place until a zero-crossing is detected. In the case of a long period without zero-crossings, a timeout function is provided. When the zero-cross function is enabled, the volume will update after the timeout period if no earlier zero-cross has occurred. The timeout clock is enabled using TOCLK\_ENA; the timeout period is set by TOCLK\_RATE. See "Clocking and Sample Rates" for more information on these fields.

The mixer output PGA controls are shown in Table 44. The MIXOUT\_VU bits control the loading of the output mixer PGA volume data. When MIXOUT\_VU is set to 0, the volume control data will be loaded into the respective control register, but will not actually change the gain setting. The output mixer PGA volume settings are both updated when a 1 is written to either MIXOUT\_VU bit. This makes it possible to update the gain of both output paths simultaneously.

REGISTER ADDRESS	BIT	LABEL	DEFAULT	DESCRIPTION
R32 (20h) Left OPGA Volume	8	MIXOUT_VU	N/A	Mixer Output PGA Volume Update Writing a 1 to this bit will update MIXOUTLVOL and MIXOUTRVOL volumes simultaneously.
	7	MIXOUTL_ZC	0b	MIXOUTLVOL (Left Mixer Output PGA) Zero Cross Enable 0 = Zero cross disabled 1 = Zero cross enabled
	6	MIXOUTL_MUTE_N	1b	MIXOUTLVOL (Left Mixer Output PGA) Mute 0 = Mute 1 = Un-mute
	5:0	MIXOUTL_VOL [5:0]	39h (0dB)	MIXOUTLVOL (Left Mixer Output PGA) Volume (See Table 47 for output PGA volume control range)
R33 (21h) Right OPGA Volume	8	MIXOUT_VU	N/A	Mixer Output PGA Volume Update Writing a 1 to this bit will update MIXOUTLVOL and MIXOUTRVOL volumes simultaneously.
	7	MIXOUTR_ZC	0b	MIXOUTRVOL (Right Mixer Output PGA) Zero Cross Enable 0 = Zero cross disabled 1 = Zero cross enabled
	6	MIXOUTR_MUTE_N	1b	MIXOUTRVOL (Right Mixer Output PGA) Mute 0 = Mute 1 = Un-mute
	5:0	MIXOUTR_VOL [5:0]	39h (0dB)	MIXOUTRVOL (Right Mixer Output PGA) Volume (See Table 47 for output PGA volume control range)

**Table 44 Mixer Output PGA (MIXOUTLVOL, MIXOUTRVOL) Control**

The headphone output PGA is configurable between two input sources. The default input to each headphone output PGA is the respective output mixer (MIXOUTL or MIXOUTR). A direct path from the DACL or DACR can be selected using the DACL\_TO\_HPOUT1L and DACR\_TO\_HPOUT1R register bits. When these bits are selected, a DAC to Headphone playback path is possible without using the output mixers; this offers reduced power consumption by allowing the output mixers to be disabled in this typical usage case.

The headphone output PGA controls are shown in Table 45. The HPOUT1\_VU bits control the loading of the headphone PGA volume data. When HPOUT1\_VU is set to 0, the volume control data will be loaded into the respective control register, but will not actually change the gain setting. The headphone PGA volume settings are both updated when a 1 is written to either HPOUT1\_VU bit. This makes it possible to update the gain of both output paths simultaneously.

REGISTER ADDRESS	BIT	LABEL	DEFAULT	DESCRIPTION
R28 (1Ch) Left Output Volume	8	HPOUT1_VU	N/A	Headphone Output PGA Volume Update Writing a 1 to this bit will update HPOUT1LVOL and HPOUT1RVOL volumes simultaneously.
	7	HPOUT1L_ZC	0b	HPOUT1LVOL (Left Headphone Output PGA) Zero Cross Enable 0 = Zero cross disabled 1 = Zero cross enabled
	6	HPOUT1L_MUTE_N	1b	HPOUT1LVOL (Left Headphone Output PGA) Mute 0 = Mute 1 = Un-mute
	5:0	HPOUT1L_VOL [5:0]	2Dh (-12dB)	HPOUT1LVOL (Left Headphone Output PGA) Volume (See Table 47 for output PGA volume control range)
R45 (2Dh) Output Mixer1	8	DACL_TO_HPOUT1L	0b	HPOUT1LVOL (Left Headphone Output PGA) Input Select 0 = MIXOUTL 1 = DACL
R29 (1Dh) Right Output Volume	8	HPOUT1_VU	N/A	Headphone Output PGA Volume Update Writing a 1 to this bit will update HPOUT1LVOL and HPOUT1RVOL volumes simultaneously.
	7	HPOUT1R_ZC	0b	HPOUT1RVOL (Right Headphone Output PGA) Zero Cross Enable 0 = Zero cross disabled 1 = Zero cross enabled
	6	HPOUT1R_MUTE_N	1b	HPOUT1RVOL (Right Headphone Output PGA) Mute 0 = Mute 1 = Un-mute
	5:0	HPOUT1R_VOL [5:0]	2Dh (-12dB)	HPOUT1RVOL (Right Headphone Output PGA) Volume (See Table 47 for output PGA volume control range)
R46 (2Eh) Output Mixer2	8	DACR_TO_HPOUT1R	0b	HPOUT1RVOL (Right Headphone Output PGA) Input Select 0 = MIXOUTR 1 = DACR

**Table 45 Headphone Output PGA (HPOUT1LVOL, HPOUT1RVOL) Control**

The speaker output PGA controls are shown in Table 46. The SPKOUT\_VU bits control the loading of the speaker PGA volume data. When SPKOUT\_VU is set to 0, the volume control data will be loaded into the respective control register, but will not actually change the gain setting. The speaker PGA volume settings are both updated when a 1 is written to either SPKOUT\_VU bit. This makes it possible to update the gain of both output paths simultaneously.

REGISTER ADDRESS	BIT	LABEL	DEFAULT	DESCRIPTION
R38 (26h) Speaker Volume Left	8	SPKOUT_VU	N/A	Speaker Output PGA Volume Update Writing a 1 to this bit will update SPKLVOL and SPKRVOL volumes simultaneously.
	7	SPKOUTL_ZC	0b	SPKLVOL (Left Speaker Output PGA) Zero Cross Enable 0 = Zero cross disabled 1 = Zero cross enabled
	6	SPKOUTL_MUTE_N	1b	SPKLVOL (Left Speaker Output PGA) Mute 0 = Mute 1 = Un-mute
	5:0	SPKOUTL_VOL [5:0]	39h (0dB)	SPKLVOL (Left Speaker Output PGA) Volume (See Table 47 for output PGA volume control range)
R39 (27h) Speaker Volume Right	8	SPKOUT_VU	N/A	Speaker PGA Volume Update Writing a 1 to this bit will update SPKLVOL and SPKRVOL volumes simultaneously.
	7	SPKOUTR_ZC	0b	SPKRVOL (Right Speaker Output PGA) Zero Cross Enable 0 = Zero cross disabled 1 = Zero cross enabled
	6	SPKOUTR_MUTE_N	1b	SPKRVOL (Right Speaker Output PGA) Mute 0 = Mute 1 = Un-mute
	5:0	SPKOUTR_VOL [5:0]	39h (0dB)	SPKRVOL (Right Speaker Output PGA) Volume (See Table 47 for output PGA volume control range)

**Table 46 Speaker Output PGA (SPKLVOL, SPKRVOL) Control**

PGA GAIN SETTING	VOLUME (dB)	PGA GAIN SETTING	VOLUME (dB)
0h	-57	20h	-25
1h	-56	21h	-24
2h	-55	22h	-23
3h	-54	23h	-22
4h	-53	24h	-21
5h	-52	25h	-20
6h	-51	26h	-19
7h	-50	27h	-18
8h	-49	28h	-17
9h	-48	29h	-16
Ah	-47	2Ah	-15
Bh	-46	2Bh	-14
Ch	-45	2Ch	-13
Dh	-44	2Dh	-12
Eh	-43	2Eh	-11
Fh	-42	2Fh	-10
10h	-41	30h	-9
11h	-40	31h	-8
12h	-39	32h	-7
13h	-38	33h	-6
14h	-37	34h	-5
15h	-36	35h	-4
16h	-35	36h	-3
17h	-34	37h	-2
18h	-33	38h	-1
19h	-32	39h	0
1Ah	-31	3Ah	+1
1Bh	-30	3Bh	+2
1Ch	-29	3Ch	+3
1Dh	-28	3Dh	+4
1Eh	-27	3Eh	+5
1Fh	-26	3Fh	+6

Table 47 Output PGA Volume Range

**SPEAKER BOOST MIXER**

Each class D/AB speaker driver has its own boost mixer which performs a dual role. It allows the output from the left speaker mixer (via SPKLVOL), right speaker mixer (via SPKRVOL), or the 'Direct Voice' path to be routed to either speaker driver. (The 'Direct Voice' path is the differential input, VRXN/VRXP, routed directly to the output drivers, providing a low power differential path from baseband voice to loudspeakers.) The speaker boost mixers are controlled using the registers defined in Table 48 below.

The second function of the speaker boost mixers is that they provide an additional AC gain (boost) function to shift signal levels between the AVDD1 and SPKVDD voltage domains for maximum output power. The AC gain (boost) function is described in the "Analogue Outputs" section.

REGISTER ADDRESS	BIT	LABEL	DEFAULT	DESCRIPTION
R36 (24h) SPKOUT Mixers	5	VRX_TO_SPKOUTL	0b	Direct Voice (Differential Input, VRXN/VRXP) to Left Speaker Mute 0 = Mute 1 = Un-mute
	4	SPKMIXL_TO_SPKOUTL	1b	SPKMIXL Left Speaker Mixer to Left Speaker Mute 0 = Mute 1 = Un-mute
	3	SPKMIXR_TO_SPKOUTL	0b	SPKMIXR Right Speaker Mixer to Left Speaker Mute 0 = Mute 1 = Un-mute
	2	VRX_TO_SPKOUTR	0b	Direct Voice (Differential Input, VRXN/VRXP) to Right Speaker Mute 0 = Mute 1 = Un-mute
	1	SPKMIXL_TO_SPKOUTR	0b	SPKMIXL Left Speaker Mixer to Right Speaker Mute 0 = Mute 1 = Un-mute
	0	SPKMIXR_TO_SPKOUTR	1b	SPKMIXR Right Speaker Mixer to Right Speaker Mute 0 = Mute 1 = Un-mute

**Table 48 Speaker Boost Mixer (SPKOUTLBOOST, SPKOUTRBOOST) Control**

**EARPIECE DRIVER MIXER**

The earpiece driver has a dedicated mixer, HPOUT2MIX, which is controlled using the registers defined in Table 49. The earpiece driver is configurable to select output from the left output mixer (via MIXOUTLVOL), the right output mixer (via MIXOUTRVOL), or the 'Direct Voice' path. (The 'Direct Voice' path is the differential input, VRXN/VRXP, routed directly to the output drivers, providing a low power differential path from baseband voice to earpiece.)

Care should be taken to avoid clipping when enabling more than one path to the earpiece driver. The HPOUT2VOL volume control can be used to avoid clipping when more than one full scale signal is input to the mixer.

REGISTER ADDRESS	BIT	LABEL	DEFAULT	DESCRIPTION
R31 (1Fh) HPOUT2 Volume	5	HPOUT2_MUTE	1b	HPOUT2 (Earpiece Driver) Mute 0 = Un-mute 1 = Mute
	4	HPOUT2_VOL	0b	HPOUT2 (Earpiece Driver) Volume 0 = 0dB 1 = -6dB
R51 (33h) HPOUT2 Mixer	5	VRX_TO_HPOUT2	0b	Direct Voice (Differential Input, VRXN/VRXP) to Earpiece Driver 0 = Mute 1 = Un-mute
	4	MIXOUTLVOL_TO_HP OUT2	0b	MIXOUTLVOL (Left Output Mixer PGA) to Earpiece Driver 0 = Mute 1 = Un-mute
	3	MIXOUTRVOL_TO_HP OUT2	0b	MIXOUTRVOL (Right Output Mixer PGA) to Earpiece Driver 0 = Mute 1 = Un-mute

**Table 49 Earpiece Driver Mixer (HPOUT2MIX) Control**

## LINE OUTPUT MIXERS

The WM8993 provides two pairs of line outputs, both with highly configurable output mixers. The outputs LINEOUT1N and LINEOUT1P can be configured as two single-ended outputs or as a differential output. In the same manner, LINEOUT2N and LINEOUT2P can be configured either as two single-ended outputs or as a differential output. The respective line output mixers can be configured in single-ended mode or differential mode; each mode supports multiple signal path configurations.

LINEOUT1 single-ended mode is selected by setting LINEOUT1\_MODE = 1. In single-ended mode, any of three possible signal paths may be enabled:

- MIXOUTL (left output mixer) to LINEOUT1P
- MIXOUTR (right output mixer) to LINEOUT1N
- MIXOUTL (left output mixer) to LINEOUT1N

LINEOUT1 differential mode is selected by setting LINEOUT1\_MODE = 0. In differential mode, any of three possible signal paths may be enabled:

- MIXOUTL (left output mixer) to LINEOUT1N and LINEOUT1P
- IN1L (input PGA) to LINEOUT1N and LINEOUT1P
- IN1R (input PGA) to LINEOUT1N and LINEOUT1P

The LINEOUT1 output mixers are controlled as described in Table 50. Care should be taken to avoid clipping when enabling more than one path to the line output mixers. The LINEOUT1\_VOL control can be used to provide -6dB attenuation when more than one full scale signal is applied.

When using the LINEOUT1 mixers in single-ended mode, a buffered VMID must be enabled. This is achieved by setting LINEOUT\_VMID\_BUF\_ENA, as described in the "Analogue Outputs" section.

REGISTER ADDRESS	BIT	LABEL	DEFAULT	DESCRIPTION
R30 (1Eh) Line Outputs Volume	6	LINEOUT1N_MUTE	1b	LINEOUT1N Line Output Mute 0 = Un-mute 1 = Mute
	5	LINEOUT1P_MUTE	1b	LINEOUT1P Line Output Mute 0 = Un-mute 1 = Mute
	4	LINEOUT1_VOL	0b	LINEOUT1 Line Output Volume 0 = 0dB 1 = -6dB Applies to both LINEOUT1N and LINEOUT1P
R52 (34h) Line Mixer1	6	MIXOUTL_TO_LINEOUT1N	0b	MIXOUTL to Single-Ended Line Output on LINEOUT1N 0 = Mute 1 = Un-mute (LINEOUT1_MODE = 1)
	5	MIXOUTR_TO_LINEOUT1N	0b	MIXOUTR to Single-Ended Line Output on LINEOUT1N 0 = Mute 1 = Un-mute (LINEOUT1_MODE = 1)
	4	LINEOUT1_MODE	0b	LINEOUT1 Mode Select 0 = Differential 1 = Single-Ended



REGISTER ADDRESS	BIT	LABEL	DEFAULT	DESCRIPTION
	2	IN1R_TO_LINEOUT1P	0b	IN1R Input PGA to Differential Line Output on LINEOUT1 0 = Mute 1 = Un-mute (LINEOUT1_MODE = 0)
	1	IN1L_TO_LINEOUT1P	0b	IN1L Input PGA to Differential Line Output on LINEOUT1 0 = Mute 1 = Un-mute (LINEOUT1_MODE = 0)
	0	MIXOUTL_TO_LINEOUT1P	0b	Differential Mode (LINEOUT1_MODE = 0): MIXOUTL to Differential Output on LINEOUT1 0 = Mute 1 = Un-mute  Single Ended Mode (LINEOUT1_MODE = 1): MIXOUTL to Single-Ended Line Output on LINEOUT1P 0 = Mute 1 = Un-mute

**Table 50 LINEOUT1N and LINEOUT1P Control**

LINEOUT2 single-ended mode is selected by setting LINEOUT2\_MODE = 1. In single-ended mode, any of three possible signal paths may be enabled:

- MIXOUTR (right output mixer) to LINEOUT2P
- MIXOUTL (left output mixer) to LINEOUT2N
- MIXOUTR (right output mixer) to LINEOUT2N

LINEOUT2 differential mode is selected by setting LINEOUT2\_MODE = 0. In differential mode, any of three possible signal paths may be enabled:

- MIXOUTR (right output mixer) to LINEOUT2N and LINEOUT2P
- IN1L (input PGA) to LINEOUT2P and LINEOUT2N
- IN1R (input PGA) to LINEOUT2N and LINEOUT2P

The LINEOUT2 output mixers are controlled as described in Table 51. Care should be taken to avoid clipping when enabling more than one path to the line output mixers. The LINEOUT2\_VOL control can be used to provide -6dB attenuation when more than one full scale signal is applied.

When using the LINEOUT2 mixers in single-ended mode, a buffered VMID must be enabled. This is achieved by setting LINEOUT\_VMID\_BUF\_ENA, as described in the "Analogue Outputs" section.

REGISTER ADDRESS	BIT	LABEL	DEFAULT	DESCRIPTION
R30 (1Eh) Line Outputs Volume	2	LINEOUT2N_MUTE	1b	LINEOUT2N Line Output Mute 0 = Un-mute 1 = Mute
	1	LINEOUT2P_MUTE	1b	LINEOUT2P Line Output Mute 0 = Un-mute 1 = Mute
	0	LINEOUT2_VOL	0b	LINEOUT2 Line Output Volume 0 = 0dB 1 = -6dB Applies to both LINEOUT2N and LINEOUT2P
R53 (35h) Line Mixer2	6	MIXOUTR_TO_LINEO UT2N	0b	MIXOUTR to Single-Ended Line Output on LINEOUT2N 0 = Mute 1 = Un-mute (LINEOUT2_MODE = 1)
	5	MIXOUTL_TO_LINEO UT2N	0b	MIXOUTL to Single-Ended Line Output on LINEOUT2N 0 = Mute 1 = Un-mute (LINEOUT2_MODE = 1)
	4	LINEOUT2_MODE	0b	LINEOUT2 Mode Select 0 = Differential 1 = Single-Ended
	2	IN1L_TO_LINEOUT2P	0b	IN1L Input PGA to Differential Line Output on LINEOUT2 0 = Mute 1 = Un-mute (LINEOUT2_MODE = 0)
	1	IN1R_TO_LINEOUT2P	0b	IN1R Input PGA to Differential Line Output on LINEOUT2 0 = Mute 1 = Un-mute (LINEOUT2_MODE = 0)
	0	MIXOUTR_TO_LINEO UT2P	0b	Differential Mode (LINEOUT2_MODE = 0): MIXOUTR to Differential Output on LINEOUT2 0 = Mute 1 = Un-mute  Single-Ended Mode (LINEOUT2_MODE = 0): MIXOUTR to Single-Ended Line Output on LINEOUT2P 0 = Mute 1 = Un-mute

Table 51 LINEOUT2N and LINEOUT2P Control

## ANALOGUE OUTPUTS

The speaker, headphone, earpiece and line outputs are highly configurable and may be used in many different ways.

### SPEAKER OUTPUT CONFIGURATIONS

The speaker outputs SPKOUTL and SPKOUTR can be driven by either of the speaker mixers, SPKMIXL or SPKMIXR, or by the low power, differential Direct Voice path from IN2LP/VRXN and IN2RP/VRXP. Fine volume control is available on the speaker mixer paths using the SPKLVOL and SPKRVOL PGAs. A boost function is available on both the speaker mixer paths and the Direct Voice path. For information on the speaker mixing options, refer to the "Output Signal Path" section.

The speaker outputs SPKOUTL and SPKOUTR operate in a BTL configuration in Class AB or Class D amplifier modes. The default mode is class D but class AB mode can be selected by setting the SPKOUT\_CLASSAB\_MODE register bit, as defined in Table 53. The speaker outputs may be configured in two ways:

1. Stereo Mode – supports up to 1W into stereo 8Ω BTL loads
2. Mono Mode – supports up to 2W into a single 4Ω BTL load

Mono mode is selected by applying a logic high input to the SPKMONO pin (E3). For Stereo mode this pin should be connected to GND. Note that SPKMONO is referenced to DBVDD.

For mono operation, the P channels, SPKOUTLP and SPKOUTRP should be connected together on the PCB, and similarly with the N channels, SPKOUTLN and SPKOUTRN. Refer to External Components Diagram in the 'Applications Information' for more details. In this configuration both left and right speaker drivers should be enabled (SPKOUTL\_ENA=1 and SPKOUTR\_ENA=1), but path selection and volume controls are available on left channel only (SPKMIXL, SPKLVOL and SPKOUTLBOOST).

Note that for applications with a mono 8Ω speaker it is possible to improve THD performance at higher power levels by configuring the output in mono mode instead of running either the left or right channel in stereo mode.

SPEAKER CONFIGURATION	SPKMONO PIN (E3)
Stereo Mode	GND
Mono Mode	DBVDD

**Table 52 SPKMONO Pin Function**

Eight levels of AC signal boost are provided in order to deliver maximum output power for many commonly-used SPKVDD/AVDD1 combinations. These boost options are available in both Class AB and Class D modes. The AC boost levels from 0dB to +12dB are selected using register bits SPKOUTL\_BOOST and SPKOUTR\_BOOST. To prevent pop noise, SPKOUTL\_BOOST and SPKOUTR\_BOOST should not be modified while the speaker outputs are enabled. Figure 23 illustrates the speaker outputs and the mixing and gain/boost options available.

Ultra-low leakage and high PSRR allow the speaker supply SPKVDD to be directly connected to a lithium battery. Note that an appropriate SPKVDD supply voltage must be provided to prevent waveform clipping when speaker boost is used.

DC gain is applied automatically in both class AB and class D modes with a shift from VMID to SPKVDD/2. This provides optimum signal swing for maximum output power. In class AB mode, an ultra-high PSRR mode is available, in which the DC reference for the speaker driver is fixed at VMID. This mode is selected by enabling the SPKAB\_REF\_SEL bit (see Table 53). In this mode, the output power is limited but the driver will still be capable of driving more than 500mW in 8Ω while maintaining excellent suppression of noise on SPKVDD (for example, TDMA noise in a GSM phone application).

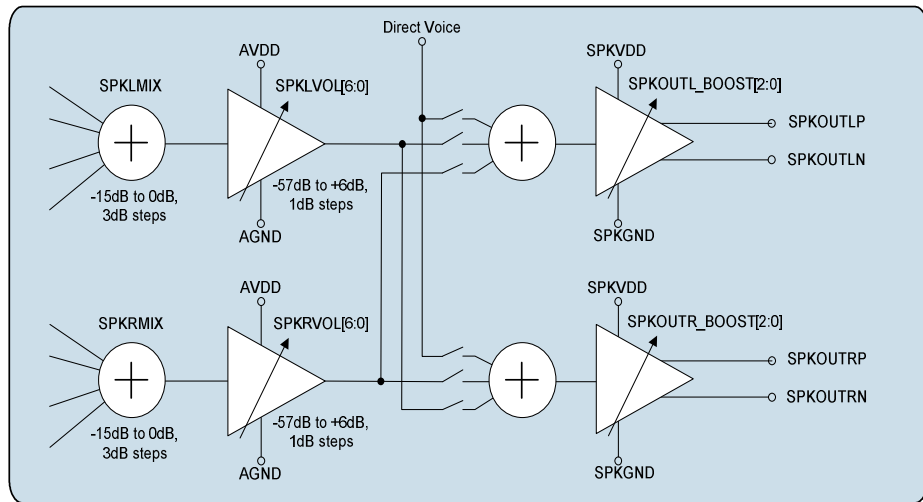

SPKOUTL_BOOST	SPKOUTR_BOOST
000	= 1.00x (+0dB)
001	= 1.19x (+1.5dB)
010	= 1.41x (+3.0dB)
011	= 1.68x (+4.5dB)
100	= 2.00x (+6.0dB)
101	= 2.37x (+7.5dB)
110	= 2.81x (+9.0dB)
111	= 3.98x (+12.0dB)

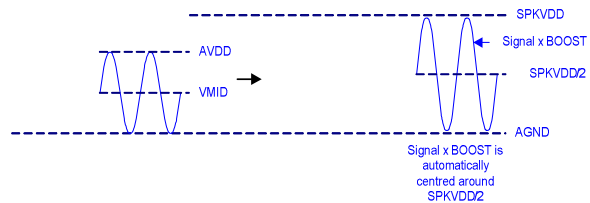

Figure 23 Speaker Output Configuration and AC Boost Operation

REGISTER ADDRESS	BIT	LABEL	DEFAULT	DESCRIPTION
R35 (23h) SPKMIXR Attenuation	8	SPKOUT_CLASSAB_MODE	0b	Speaker Class AB Mode Enable 0 = Class D mode 1 = Class AB mode
R37 (25h) SPKOUT Boost	5:3	SPKOUTL_BOOST [2:0]	000b (1.0x)	Left Speaker Gain Boost 000 = 1.00x boost (+0dB) 001 = 1.19x boost (+1.5dB) 010 = 1.41x boost (+3.0dB) 011 = 1.68x boost (+4.5dB) 100 = 2.00x boost (+6.0dB) 101 = 2.37x boost (+7.5dB) 110 = 2.81x boost (+9.0dB) 111 = 3.98x boost (+12.0dB)
	2:0	SPKOUTR_BOOST [2:0]	000b (1.0x)	Right Speaker Gain Boost 000 = 1.00x boost (+0dB) 001 = 1.19x boost (+1.5dB) 010 = 1.41x boost (+3.0dB) 011 = 1.68x boost (+4.5dB) 100 = 2.00x boost (+6.0dB) 101 = 2.37x boost (+7.5dB) 110 = 2.81x boost (+9.0dB) 111 = 3.98x boost (+12.0dB)
R54 (36h) Speaker Mixer	8	SPKAB_REF_SEL	0b	Selects Reference for Speaker in Class AB mode 0 = SPKVDD/2 1 = VMID

Table 53 Speaker Mode and Boost Control

### HEADPHONE OUTPUT CONFIGURATIONS

The headphone outputs HPOUT1L and HPOUT1R are driven by the headphone output PGAs HPOUT1LVOL and HPOUT1RVOL. Each PGA has its own dedicated volume control, as described in the “Output Signal Path” section. The input to these PGAs can be either the output mixers MIXOUTL and MIXOUTR or the direct DAC outputs DACL and DACR.

The headphone output driver is capable of driving up to 25mW into a 16Ω or 32Ω load such as a stereo headset or headphones. The outputs are ground-referenced, eliminating any requirement for AC coupling capacitors. This is achieved by having separate positive and negative supply rails powered by an on-chip charge pump. A DC Servo circuit removes any DC offset from the headphone outputs, suppressing ‘pop’ noise and minimising power consumption. The Charge Pump and DC Servo are described separately (see “Charge Pump” and “DC Servo” respectively).

It is recommended to connect a zobel network to the headphone output pins HPOUT1L and HPOUT1R for best audio performance in all applications. The components of the zobel network have the effect of dampening high frequency oscillations or instabilities that can arise outside the audio band under certain conditions. Possible sources of these instabilities include the inductive load of a headphone coil or an active load in the form of an external line amplifier. The capacitance of lengthy cables or PCB tracks can also lead to amplifier instability. The zobel network should comprise of a 20Ω resistor and 100nF capacitor in series with each other, as illustrated in Figure 24.

Note that the zobel network may be unnecessary in some applications; it depends upon the characteristics of the connected load. It is recommended to include these components for best audio quality and amplifier stability in all cases.

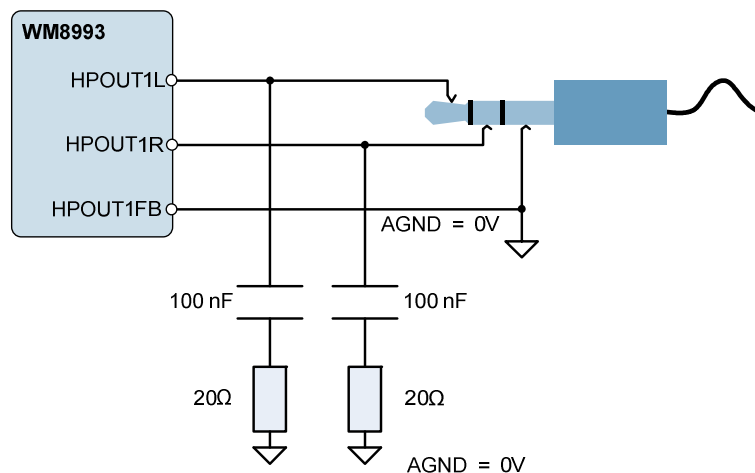

**Figure 24 Zobel Network Components for HPOUT1L and HPOUT1R**

The headphone output incorporates a common mode, or ground loop, feedback path which provides rejection of system-related ground noise. The return path is via HPOUT1FB. This pin must be connected to ground for normal operation of the headphone output. No register configuration is required.

### EARPIECE DRIVER OUTPUT CONFIGURATIONS

The earpiece driver outputs HPOUT2P and HPOUT2N are driven by the HPOUT2MIX output mixer, which can take inputs from the mixer output PGAs MIXOUTLVOL and MIXOUTRVOL, or from the low power, differential Direct Voice path IN2LP/VRXN and IN2RP/VRXP. Fine volume control is available on the output mixer paths using MIXOUTLVOL and MIXOUTRVOL. A selectable -6dB attenuation is available on the HPOUT2MIX output, as described in Table 49 (refer to the “Output Signal Path” section).

The earpiece outputs are designed to operate in a BTL configuration, driving 50mW into a typical 16Ω ear speaker.

For suppression of pop noise there are two separate enables for the earpiece driver; HPOUT2\_ENA enables the output stage and HPOUT2\_IN\_ENA enables the mixer and input stage. HPOUT2\_IN\_ENA should be enabled a minimum of 50μs before HPOUT2\_ENA – see “Control Write Sequencer” section for an example power sequence.

### LINE OUTPUT CONFIGURATIONS

The four line outputs LINEOUT1P, LINEOUT1N, LINEOUT2P and LINEOUT2N provide a highly flexible combination of differential and single-ended configurations, each driven by a dedicated output mixer. There is a selectable -6dB gain option in each mixer to avoid clipping when mixing more than one signal into a line output. Additional volume control is available at other locations within each of the supported signal paths. For more information about the line output mixing options, refer to the “Output Signal Path” section.

Typical applications for the line outputs (single-ended or differential) are:

- Handset or headset microphone output to external voice CODEC
- Stereo line output
- Output to external speaker driver(s) to support additional loudspeakers (e.g. stereo 2W with external driver plus on-chip mono 2W output)

When single-ended mode is selected for either LINEOUT1 or LINEOUT2, a buffered VMID must be enabled as a reference for the outputs. This is enabled by setting the LINEOUT\_VMID\_BUF\_ENA bit as defined in Table 54.

REGISTER ADDRESS	BIT	LABEL	DEFAULT	DESCRIPTION
R56 (38h) AntiPOP1	7	LINEOUT_VMID_BUF_E NA	0b	Enables VMID reference for line outputs in single-ended mode 0 = Disabled 1 = Enabled

**Table 54 LINEOUT VMID Buffer for Single-Ended Operation**

Some example line output configurations are listed and illustrated below.

- Differential line output from Mic/Line input on IN1L PGA
- Differential line output from Mic/Line input on IN1R PGA
- Stereo differential line output from output mixers MIXOUTL and MIXOUTR
- Stereo single-ended line output from output mixer to either LINEOUT1 or LINEOUT2
- Mono single-ended line output from output mixer

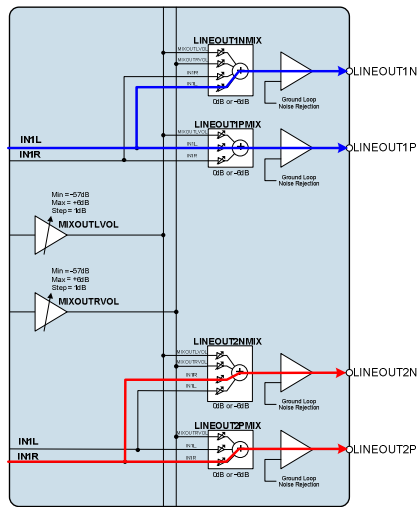

LINEOUT1N\_MUTE=0, LINEOUT1P\_MUTE=0  
 LINEOUT2N\_MUTE=0, LINEOUT2P\_MUTE=0  
 LINEOUT1\_MODE=0  
 LINEOUT2\_MODE=0  
 IN1L\_TO\_LINEOUT1P=1  
 IN1R\_TO\_LINEOUT2P=1

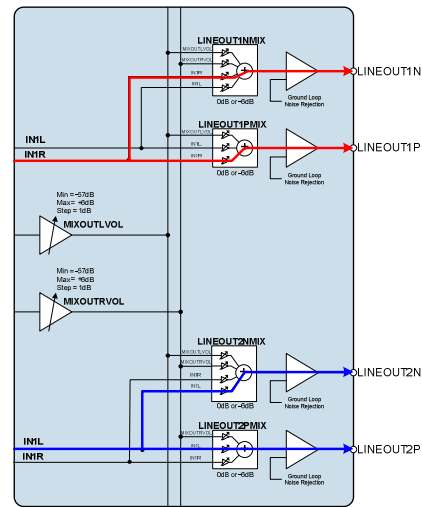

LINEOUT1N\_MUTE=0, LINEOUT1P\_MUTE=0  
 LINEOUT2N\_MUTE=0, LINEOUT2P\_MUTE=0  
 LINEOUT1\_MODE=0  
 LINEOUT2\_MODE=0  
 IN1R\_TO\_LINEOUT1P=1  
 IN1L\_TO\_LINEOUT2P=1

Figure 25 Differential Line Out from input PGA IN1L (to LINEOUT1) and IN1R (to LINEOUT2)

Figure 26 Differential Line Out from input PGA IN1R (to LINEOUT1) and IN1L (to LINEOUT2)

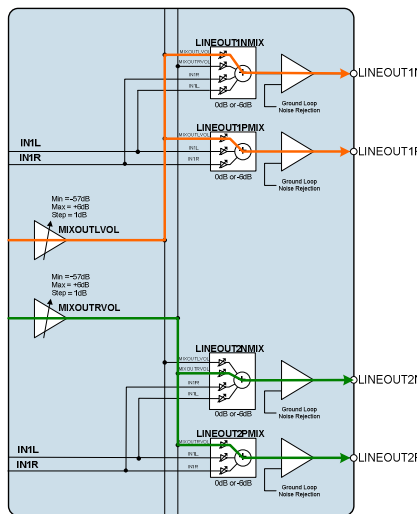

LINEOUT1N\_MUTE=0, LINEOUT1P\_MUTE=0  
 LINEOUT2N\_MUTE=0, LINEOUT2P\_MUTE=0  
 LINEOUT1\_MODE=0  
 LINEOUT2\_MODE=0  
 MIXOUTL\_TO\_LINEOUT1P=1  
 MIXOUTR\_TO\_LINEOUT2P=1

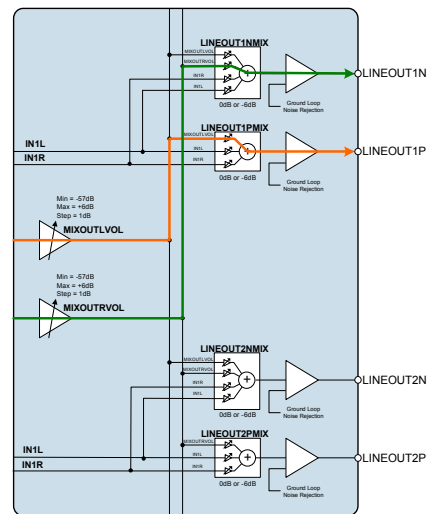

LINEOUT1N\_MUTE=0, LINEOUT1P\_MUTE=0  
 LINEOUT2N\_MUTE=0, LINEOUT2P\_MUTE=0  
 LINEOUT1\_MODE=1  
 MIXOUTL\_TO\_LINEOUT1P=1  
 MIXOUTR\_TO\_LINEOUT1N=1  
 LINEOUT\_VMID\_BUF\_ENA=1

Figure 27 Stereo Differential Line Out from MIXOUTL and MIXOUTR

Figure 28 Stereo Single-Ended Line Out from MIXOUTL and MIXOUTR to LINEOUT1

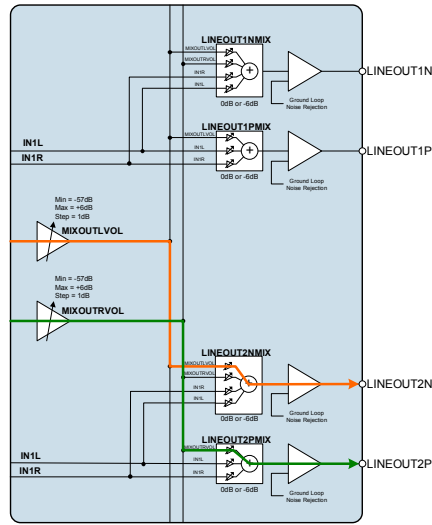

LINEOUT1N\_MUTE=0, LINEOUT1P\_MUTE=0  
 LINEOUT2N\_MUTE=0, LINEOUT2P\_MUTE=0  
 LINEOUT1\_MODE=1  
 MIXOUTL\_TO\_LINEOUT2N=1  
 MIXOUTR\_TO\_LINEOUT2P=1  
 LINEOUT\_VMID\_BUF\_ENA=1

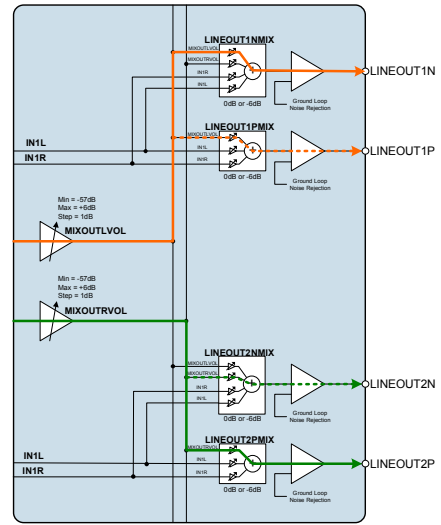

LINEOUT1N\_MUTE=0, LINEOUT1P\_MUTE=0  
 LINEOUT2N\_MUTE=0, LINEOUT2P\_MUTE=0  
 LINEOUT1\_MODE=1  
 LINEOUT2\_MODE=1  
 MIXOUTL\_TO\_LINEOUT1N=1 and/or  
 MIXOUTL\_TO\_LINEOUT1P=1  
 MIXOUTR\_TO\_LINEOUT2N=1 and/or  
 MIXOUTR\_TO\_LINEOUT2P=1  
 LINEOUT\_VMID\_BUF\_ENA=1

Figure 29 Stereo Single-Ended Line Out from MIXOUTL and MIXOUTR to LINEOUT2

Figure 30 Mono Line Out to LINEOUT1N, LINEOUT1P, LINEOUT2N, LINEOUT2P

The line outputs incorporate a common mode, or ground loop, feedback path which provides rejection of system-related ground noise. The return path, via LINEOUTFB, is enabled separately for LINEOUT1 and LINEOUT2 using the LINEOUT1\_FB and LINEOUT2\_FB bits as defined in Table 55.

Ground loop feedback is a benefit to single-ended line outputs only; it is not applicable to differential outputs, which already inherently offer common mode noise rejection.

REGISTER ADDRESS	BIT	LABEL	DEFAULT	DESCRIPTION
R55 (37h) Additional Control	7	LINEOUT1_FB	0b	Enable ground loop noise feedback on LINEOUT1 0 = Disabled 1 = Enabled
	6	LINEOUT2_FB	0b	Enable ground loop noise feedback on LINEOUT2 0 = Disabled 1 = Enabled

Table 55 Line Output Ground Loop Feedback Enable



## GENERAL PURPOSE INPUT/OUTPUT

The WM8993 provides a number of GPIO functions to enable interfacing and detection of external hardware and to provide logic outputs to other devices. The input functions can be polled directly or can be used to generate an Interrupt (IRQ) event. The GPIO and Interrupt circuits support the following functions:

- Button detect (digital input)
- Accessory detection (MICBIAS current detection)
- Clock output (CLK\_SYS divided by OPCLK\_DIV)
- FLL Lock status output
- Temperature sensor output
- Control Write Sequencer status
- Logic '1' and logic '0' output
- Interrupt event (IRQ) output

### GPIO1 CONTROL

The function of the GPIO1 pin can be selected using the GPIO1\_SEL field. The available functions are described individually in the subsequent sections. Internal pull-up and pull-down resistors can be enabled for interfacing with external signal sources or push-buttons.

GPIO1 may be configured as an input. In this configuration, the GPIO1 is an input to the Interrupt function, with selectable de-bounce and polarity control. The associated interrupt bit is latched once set and can be polled at any time or used to generate Interrupt events. See "Interrupts" for more details of the Interrupt event handling.

The interrupt bit is latched once set; it is reset by writing a logic '1' to the GPIO1\_EINT register bit. De-bouncing is provided in order to avoid false event triggers. Note that TOCLK must be enabled when this input de-bouncing is required.

REGISTER ADDRESS	BIT	LABEL	DEFAULT	DESCRIPTION
R18 (12h) GPIO CTRL 1	0	GPIO1_EINT	0	GPIO1 interrupt 0 = interrupt not set 1 = interrupt is set Cleared when a '1' is written
R19 (13h) GPIO 1	5	GPIO1_PU	0	GPIO1 pull-up resistor enable 0 = pull-up disabled 1 = pull-up enabled
	4	GPIO1_PD	1	GPIO1 pull-down resistor enable 0 = pull-down disabled 1 = pull-down enabled

REGISTER ADDRESS	BIT	LABEL	DEFAULT	DESCRIPTION
	3:0	GPIO1_SEL [3:0]	0000	GPIO1 function select 0000 = GPIO input 0001 = OPCLK 0010 = Logic 0 0011 = Logic 1 0100 = FLL_LOCK 0101 = TEMPOK 0110 = Reserved 0111 = IRQ 1000 = MICBIAS1 current detect 1001 = MICBIAS1 short circuit detect 1010 = MICBIAS2 current detect 1011 = MICBIAS short circuit detect 11XX = Reserved
R20 (14h) IRQ_DEBOUNCE	0	GPIO1_DB	0	GPIO1 input de-bounce 0 = disabled 1 = enabled
R22 (16h) GPIOCTRL2	5	IM_GPIO1_EINT	0	GPIO1 interrupt mask 0 = do not mask interrupt 1 = mask interrupt
R23 (17h) GPIO_POL	0	GPIO1_POL	0	GPIO1 interrupt polarity 0 = active high 1 = active low

Table 56 GPIO1 Configuration and Interrupt Control

### BUTTON DETECT

The analogue input pins IN2LN and IN2RN support alternate functions as general purpose digital inputs GPI7 and GPI8 respectively. These digital signals are inputs to the Interrupt function, with selectable de-bounce and polarity control. The associated interrupt bits are latched once set and can be polled at any time or used as inputs to the IRQ output. See "Interrupts" for more details of the Interrupt event handling.

Note that button detect functionality can also be implemented on the GPIO1 pin, as described earlier.

The interrupt bits are latched once set; they are reset by writing a logic '1' to the \_EINT register bits in Register R18 (12h). De-bouncing is provided in order to avoid false event triggers. Note that TOCLK must be enabled when this input de-bouncing is required.

REGISTER ADDRESS	BIT	LABEL	DEFAULT	DESCRIPTION
R18 (12h) GPIO CTRL 1	7	GPI8_EINT	0	GPI8 interrupt 0 = interrupt not set 1 = interrupt is set Cleared when a '1' is written
	6	GPI7_EINT	0	GPI7 interrupt 0 = interrupt not set 1 = interrupt is set Cleared when a '1' is written
R20 (14h) IRQ_DEBOUNCE	7	GPI8_DB	0	GPI8 input de-bounce 0 = disabled 1 = enabled
	3	GPI7_DB	0	GPI7 input de-bounce 0 = disabled 1 = enabled

REGISTER ADDRESS	BIT	LABEL	DEFAULT	DESCRIPTION
R22 (16h) GPIOCTRL2	6	IM_GPI8_EI NT	0	GPI8 interrupt mask 0 = do not mask interrupt 1 = mask interrupt
	4	GPI8_ENA	0	GPI8 input enable 0 = disabled 1 = enabled
	2	IM_GPI7_EI NT	0	GPI7 interrupt mask 0 = do not mask interrupt 1 = mask interrupt
	0	GPI7_ENA	0	GPI7 input enable 0 = disabled 1 = enabled
R23 (17h) GPIO_POL	7	GPI8_POL	0	GPI8 interrupt polarity 0 = active high 1 = active low
	6	GPI7_POL	0	GPI7 interrupt polarity 0 = active high 1 = active low

Table 57 Button Detect Interrupt Control

### ACCESSORY DETECTION

Current detection is provided on each of the microphone bias sources MICBIAS1 and MICBIAS2. These can be configured to detect when an external accessory (such as a microphone) has been connected. The output voltage of each of the microphone bias sources is selectable. Two current detection threshold levels can be set; these thresholds are applicable to both microphone bias sources.

The logic signals from the current detect circuits may be output directly on the GPIO1 pin, and may also be used to generate Interrupt events. See "GPIO1 Control" for details of outputting the accessory detection flags on the GPIO1 pin.

The accessory detection circuits are inputs to the Interrupt function, with selectable de-bounce and polarity control. The associated interrupt bits are latched once set and can be polled at any time or used as inputs to the IRQ output. See "Interrupts" for more details of the Interrupt event handling.

The interrupt bits are latched once set; they are reset by writing a logic '1' to the \_EINT register bits in Register R18 (12h). De-bouncing is provided in order to avoid false event triggers. Note that TOCLK must be enabled when this input de-bouncing is required.

REGISTER ADDRESS	BIT	LABEL	DEFAULT	DESCRIPTION
R1 (1h) Power Management (1)	5	MICB2_ENA	0	Microphone Bias 2 Enable 0 = OFF (high impedance output) 1 = ON
	4	MICB1_ENA	0	Microphone Bias 2 Enable 0 = OFF (high impedance output) 1 = ON
R58 (3Ah) MICBIAS	7:6	JD_SCTHR [1:0]	00	Jack Detect (MICBIAS) Short Circuit threshold 00 = 300uA 01 = 600uA 10 = 1200uA 11 = 2400uA These values are for AVDD1=3.0V and scale proportionally with AVDD1.

REGISTER ADDRESS	BIT	LABEL	DEFAULT	DESCRIPTION
	5:4	JD_THR [1:0]	00	Jack Detect (MICBIAS) Current Detect threshold 00 = 150uA 01 = 300uA 10 = 600uA 11 = 1200uA These values are for AVDD1=3.0V and scale proportionally with AVDD1.
	2	JD_ENA	0	Jack Detect (MICBIAS) function enable 0 = disabled 1 = enabled
	1	MICB2_LVL	0	Microphone Bias 2 Voltage Control 0 = 0.9 * AVDD1 1 = 0.65 * AVDD1
	0	MICB1_LVL	0	Microphone Bias 1 Voltage Control 0 = 0.9 * AVDD1 1 = 0.65 * AVDD1
R18 (12h) GPIO CTRL 1	15	JD2_SC_EINT	0	MICBIAS2 Short Circuit interrupt 0 = interrupt not set 1 = interrupt is set Cleared when a '1' is written
	14	JD2_EINT	0	MICBIAS2 Current Detect interrupt 0 = interrupt not set 1 = interrupt is set Cleared when a '1' is written
	10	JD1_SC_EINT	0	MICBIAS1 Short Circuit interrupt 0 = interrupt not set 1 = interrupt is set Cleared when a '1' is written
	9	JD1_EINT	0	MICBIAS1 Current Detect interrupt 0 = interrupt not set 1 = interrupt is set Cleared when a '1' is written
R20 (14h) IRQ_DEBOUNCE	15	JD2_SC_DB	0	MICBIAS2 Short Circuit de-bounce 0 = disabled 1 = enabled
	14	JD2_DB	0	MICBIAS2 Current Detect de-bounce 0 = disabled 1 = enabled
	10	JD1_SC_DB	0	MICBIAS1 Short Circuit de-bounce 0 = disabled 1 = enabled
	9	JD1_DB	0	MICBIAS1 Current Detect de-bounce 0 = disabled 1 = enabled
R22 (16h) GPIOCTRL2	13	IM_JD2_EINT	0	MICBIAS2 Current Detect interrupt mask 0 = do not mask interrupt 1 = mask interrupt
	12	IM_JD2_SC_EINT	0	MICBIAS2 Short Circuit interrupt mask 0 = do not mask interrupt 1 = mask interrupt
	10	IM_JD1_SC_EINT	0	MICBIAS1 Short Circuit interrupt mask 0 = do not mask interrupt 1 = mask interrupt

REGISTER ADDRESS	BIT	LABEL	DEFAULT	DESCRIPTION
	9	IM_JD1_EINT	0	MICBIAS1 Current Detect interrupt mask 0 = do not mask interrupt 1 = mask interrupt
R23 (17h) GPIO_POL	15	JD2_SC_POL	0	MICBIAS2 Short Circuit interrupt polarity 0 = active high 1 = active low
	14	JD2_POL	0	MICBIAS2 Current Detect interrupt polarity 0 = active high 1 = active low
	10	JD1_SC_POL	0	MICBIAS1 Short Circuit interrupt polarity 0 = active high 1 = active low
	9	JD1_POL	0	MICBIAS1 Current Detect interrupt polarity 0 = active high 1 = active low

Table 58 MICBIAS Enable and Interrupt Control

When GPIO1\_SEL = 1000, 1001, 1010 or 1011, the selected Jack Detect status indication is output on the GPIO1 pin. A logic 1 indicates that the associated Jack Detect is asserted. Note that the polarity is not programmable for GPIO output; the GPIO1\_POL field and the polarity select bits in Table 58 affect the Interrupt behaviour only.

### CLOCK OUTPUT

A clock output (OPCLK) derived from CLK\_SYS may be output on the GPIO1 pin. This clock is enabled by register bit OPCLK\_ENA, and its frequency is controlled by OPCLK\_DIV.

See "Clocking and Sample Rates" for more details of the System Clock, CLK\_SYS. See "GPIO1 Control" for details of GPIO1 output of OPCLK.

REGISTER ADDRESS	BIT	LABEL	DEFAULT	DESCRIPTION
R2 (02h) Power Management (2)	11	OPCLK_ENA	0b	GPIO Clock Output Enable 0 = disabled 1 = enabled
R6 (06h) Clocking 1	12:9	OPCLK_DIV	0000	GPIO Output Clock Divider 0000 = CLK_SYS 0001 = CLK_SYS / 2 0010 = CLK_SYS / 3 0011 = CLK_SYS / 4 0100 = CLK_SYS / 5.5 0101 = CLK_SYS / 6 0110 = CLK_SYS / 8 0111 = CLK_SYS / 12 1000 = CLK_SYS / 16 1001 to 1111 = Reserved

Table 59 OPCLK Control

### FLL LOCK STATUS OUTPUT

The WM8993 maintains a flag indicating the lock status of the FLL, which may be used to control other events if required. The FLL Lock status may be output directly on the GPIO1 pin, and may also be used to generate Interrupt events. See "GPIO1 Control" for details of outputting the FLL Lock flag on the GPIO1 pin. See "Clocking and Sample Rates" for more details of the FLL.

The FLL Lock signal is an input to the Interrupt function, with selectable de-bounce and polarity control. The associated interrupt bit is latched once set and can be polled at any time or used to trigger the IRQ output. See "Interrupts" for more details of the Interrupt event handling.

The interrupt bit is latched once set; it is reset by writing a logic '1' to the FLL\_LOCK\_EINT register bit. De-bouncing is provided in order to avoid false event triggers. Note that TOCLK must be enabled when this input de-bouncing is required.

REGISTER ADDRESS	BIT	LABEL	DEFAULT	DESCRIPTION
R18 (12h) GPIO_CTRL1	8	FLL_LOCK_EINT	0	FLL Lock interrupt 0 = interrupt not set 1 = interrupt is set Cleared when a '1' is written
R20 (14h) IRQ_DEBOUNCE	8	FLL_LOCK_DB	0	FLL Lock de-bounce 0 = disabled 1 = enabled
R22 (16h) GPIOCTRL2	8	IM_FLL_LOCK_EINT	0	FLL Lock interrupt mask 0 = do not mask interrupt 1 = mask interrupt
R23 (17h) GPIO_POL	8	FLL_LOCK_POL	0	FLL Lock interrupt polarity 0 = active high (interrupt is triggered when FLL Lock is reached) 1 = active low (interrupt is triggered when FLL is not locked)

**Table 60 FLL Lock Interrupt Control**

The FLL Lock signal is asserted when FLL Lock has been reached. When configured to generate an interrupt event, the default value of FLL\_LOCK\_POL will cause an interrupt event when FLL Lock has been reached.

When GPIO1\_SEL = 0100, the FLL Lock signal is output on the GPIO1 pin. A logic 1 indicates that FLL Lock has been reached. Note that the polarity is not programmable for GPIO output; the GPIO1\_POL and FLL\_LOCK\_POL fields affect the Interrupt behaviour only.

### TEMPERATURE SENSOR OUTPUT

The WM8993 incorporates a temperature sensor which detects when the device temperature is within normal limits or if the device is approaching a hazardous temperature condition. The temperature status may be output directly on the GPIO1 pin, and may also be used to generate Interrupt events. See "GPIO1 Control" for details of outputting the Temp OK flag on the GPIO1 pin.

The temperature sensor signal is an input to the Interrupt function, with selectable de-bounce and polarity control. The associated interrupt bit is latched once set and can be polled at any time or used to trigger the IRQ output. See "Interrupts" for more details of the Interrupt event handling.

The interrupt bit is latched once set; it is reset by writing a logic '1' to the TEMPOK\_EINT register bit. De-bouncing is provided in order to avoid false event triggers. Note that TOCLK must be enabled when this input de-bouncing is required.

Note that the temperature sensor can be configured to automatically disable the audio outputs of the WM8993 (see "Thermal Shutdown"). In some applications, it may be preferable to manage the temperature sensor event through GPIO or Interrupt functions, allowing a host processor to implement a controlled system response to an over-temperature condition.

The temperature sensor must be enabled by setting the TSHUT\_ENA register bit. When the TSHUT\_OPDIS is also set, then a device over-temperature condition will cause the speaker outputs (SPKOUTL and SPKOUTR) of the WM8993 to be disabled.

REGISTER ADDRESS	BIT	LABEL	DEFAULT	DESCRIPTION
R2 (02h) Power Management (2)	14	TSHUT_ENA	1	Thermal sensor enable 0 = disabled 1 = enabled
	13	TSHUT_OPDIS	1	Thermal shutdown control (Causes audio outputs to be disabled if an overtemperature occurs. The thermal sensor must also be enabled.) 0 = disabled 1 = enabled
R18 (12h) GPIO CTRL1	11	TEMPOK_INTERRUPT	0	Temp OK interrupt 0 = interrupt not set 1 = interrupt is set Cleared when a '1' is written
R20 (14h) IRQ_DEBOUNCE	11	TEMPOK_DEBOUNCE	0	Temp OK de-bounce 0 = disabled 1 = enabled
R22 (16h) GPIOCTRL2	11	IM_TEMPOK_EINT	0	Temp OK interrupt mask 0 = do not mask interrupt 1 = mask interrupt
R23 (17h) GPIO_POL	11	TEMPOK_POL	1	Temp OK interrupt polarity 0 = active high (interrupt is triggered when temperature is normal) 1 = active low (interrupt is triggered when over-temperature)

**Table 61 Temperature Sensor Enable and Interrupt Control**

The Temperature Sensor output is asserted when the device is within normal operating limits. When configured to generate an interrupt event, the default value of TEMPOK\_POL will cause an interrupt event when an overtemperature condition has been reached.

When GPIO1\_SEL = 0101, the Temperature Sensor status is output on the GPIO1 pin. A logic 0 indicates that an overtemperature condition has been reached. Note that the polarity is not programmable for GPIO output; the GPIO1\_POL and TEMPOK\_POL fields affect the Interrupt behaviour only.

### CONTROL WRITE SEQUENCER STATUS

The WM8993 Control Write Sequencer (WSEQ) can be used to execute a sequence of register write operations in response to a simple trigger event. When the Control Write Sequencer is executing a sequence, normal access to the register map via the Control Interface is restricted. The WM8993 generates a signal indicating the status of the Control Write Sequencer. The WSEQ\_BUSY register bit indicates if the sequencer is busy, or if it has completed the commanded sequence. The WSEQ\_BUSY bit can be polled at any time.

The WSEQ\_BUSY bit is an input to the GPIO/Interrupt function, with selectable de-bounce and polarity control. The associated interrupt bit is latched once set and can be used to trigger the IRQ output. See "Interrupts" for more details of the Interrupt event handling.

The interrupt bit is latched once set; it is reset by writing a logic '1' to the WSEQ\_EINT register bit. De-bouncing is provided in order to avoid false event triggers. Note that TOCLK must be enabled when this input de-bouncing is required. Note that the read value of WSEQ\_EINT is not valid whilst the Write Sequencer is Busy.

REGISTER ADDRESS	BIT	LABEL	DEFAULT	DESCRIPTION
R18 (12h) GPIO CTRL 1	13	WSEQ_EINT	0	Write Sequence interrupt 0 = interrupt not set 1 = interrupt is set Cleared when a '1' is written. Note that the read value of WSEQ_EINT is not valid whilst the Write Sequencer is Busy.
R20 (14h) IRQ_DEBOUNCE	13	WSEQ_DB	0	Write Sequencer de-bounce 0 = disabled 1 = enabled
R22 (16h) GPIOCTRL2	1	IM_WSEQ_EINT	0	Write Sequencer interrupt mask 0 = do not mask interrupt 1 = mask interrupt
R23 (17h) GPIO_POL	13	WSEQ_POL	0	Write Sequencer interrupt polarity 0 = active high (interrupt is triggered when WSEQ is busy) 1 = active low (interrupt is triggered when WSEQ is idle)
R74 (4Ah) Write Sequencer 4	0	WSEQ_BUSY	0	Sequencer Busy flag (Read Only). 0 = Sequencer idle 1 = Sequencer busy Note: it is not possible to write to control registers via the control interface while the Sequencer is Busy.

**Table 62 Control Write Sequencer Interrupt Control**

The Control Write Sequencer status output is asserted when the sequencer is busy. In order to generate an interrupt event indicating that the sequencer has completed its tasks, WSEQ\_POL must be set to '1'.

### LOGIC '1' AND LOGIC '0' OUTPUT

The GPIO1 pin can be programmed to drive a logic high or logic low signal. See "GPIO1 Control" for details of GPIO1 register control fields.



## INTERRUPTS

The interrupt status flag IRQ is asserted when any un-masked interrupt input is asserted. It represents the OR'd combination of all the un-masked interrupt inputs. If required, this flag may be inverted using the IRQ\_POL register bit. The IRQ flag can be polled at any time, or may be output directly on the GPIO1 pin.

An interrupt can be generated by any of the following events described earlier:

- Button detect input (on GPIO1, GPI7 or GPI8)
- Accessory detection (MICBIAS1 or MICBIAS2 current / short circuit detect)
- FLL Lock
- Temperature Sensor
- Control Write Sequencer

The interrupt events are indicated by the \_EINT register fields described earlier. The interrupt event flags are latched once set; they are reset by writing a logic '1' to the \_EINT register bit. Each of these can be masked as an input to the IRQ function by setting the associated IM\_ register field. Note that the \_EINT register fields are always valid, regardless of the setting of the associated IM\_ register fields.

The interrupt behaviour is driven by edge detection (not level detection) of the un-masked inputs. Therefore, if an input remains asserted after the interrupt register has been reset, then the interrupt status flag IRQ will not be triggered again. Note that once the IRQ flag is latched then all subsequent trigger events will be ignored until it has been reset – see Figure 31.

See "GPIO1 Control" for details of outputting IRQ on the GPIO1 pin.

REGISTER ADDRESS	BIT	LABEL	DEFAULT	DESCRIPTION
R18 (12h) GPIO_CTRL 1	12	IRQ	0	Interrupt status (IRQ) Polarity is determined by IRQ_POL This bit is read only.
R23 (17h) GPIO_POL	12	IRQ_POL	1	Interrupt status (IRQ) polarity 0 = active high 1 = active low

**Table 63** Interrupt (IRQ) Control

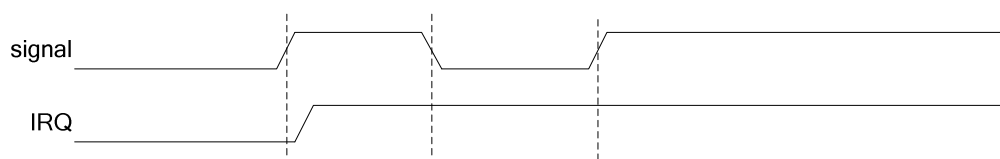

**Figure 31** GPIO Latch

The de-bounce function on the GPIO functions enable transient behaviour to be filtered as illustrated below:

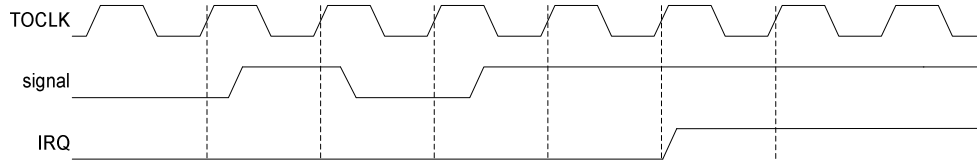

Figure 32 GPIO De-bounce

**GPIO SUMMARY**

Details of the GPIO implementation are shown below. When the GPIO pad is configured as an output, the corresponding input is disabled, as shown in Figure 33 below. This avoids an unstable loop condition.

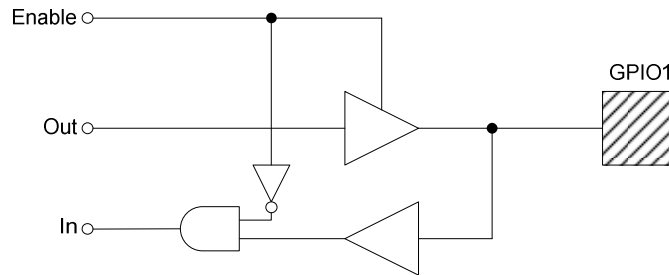

Figure 33 GPIO Pad

The GPIO register, i.e. latch structure, is shown in Figure 34 below. The illustration describes the GPIO1 functionality; the equivalent logic applies to the other GPIO functions also (eg. FLL\_LOCK, TEMPOK, Jack Detect).

In the example illustrated, the de-bounce control field GPIO1\_DB determines whether the signal is de-bounced or not. (Note that TOCLK needs to be present in order for the de-bounce circuit to work.) The polarity bit GPIO1\_POL controls whether an interrupt is triggered by a logic 1 level (for GPIO1\_POL = 0) or a logic 0 level (for GPIO1\_POL = 1). The latch will cause the interrupt to be stored until it is reset by writing to the Interrupt Register. The latched signal is passed to the IRQ circuit, shown in Figure 35. The interrupt status bits can be read at any time from Register R18 (12h). The interrupt status bits are reset by writing a logic 1 to the respective bit in Register R18 (12h).

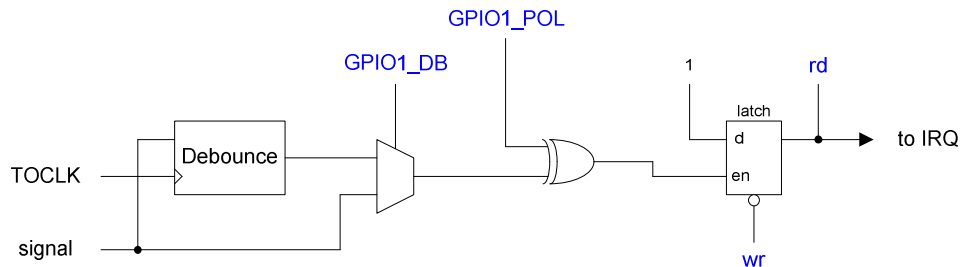

Figure 34 GPIO Function

The overall GPIO and Interrupt function is illustrated in Figure 35.

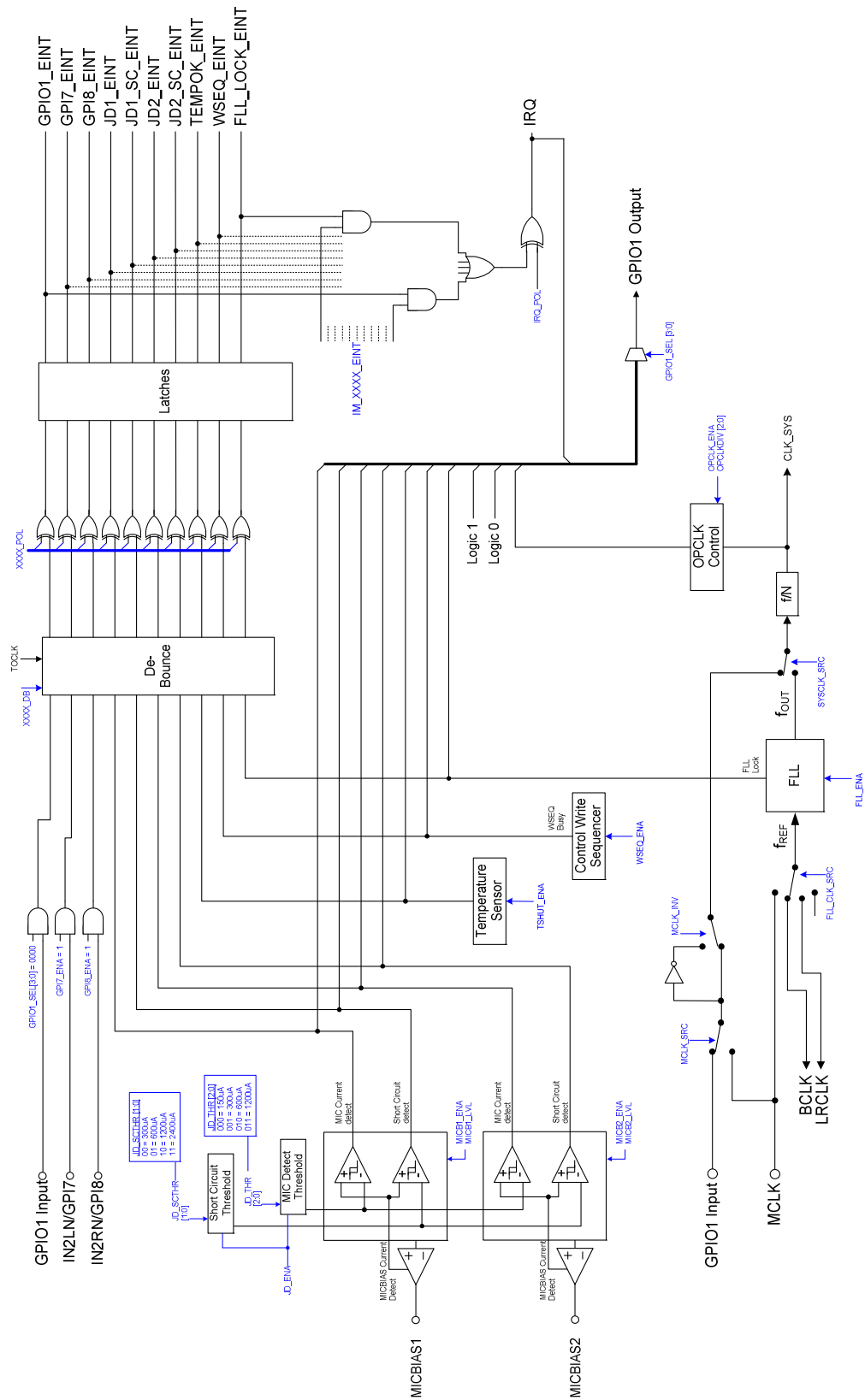

Figure 35 GPIO Summary

### DIGITAL AUDIO INTERFACE

The digital audio interface is used for inputting DAC data to the WM8993 and outputting ADC data from it. The digital audio interface uses four pins:

- ADCDAT: ADC data output
- DACDAT: DAC data input
- LRCLK: Left/Right data alignment clock
- BCLK: Bit clock, for synchronisation

The clock signals BCLK and LRCLK can be outputs when the WM8993 operates as a master, or inputs when it is a slave (see Master and Slave Mode Operation, below).

Four different audio data formats are supported:

- Left justified
- Right justified
- I<sup>2</sup>S
- DSP mode

All four of these modes are MSB first. They are described in Audio Data Formats, below. Refer to the “Electrical Characteristics” section for timing information.

Time Division Multiplexing (TDM) is available in all four data format modes. The WM8993 can be programmed to send and receive data in one of two time slots.

PCM operation is supported using the DSP mode.

### MASTER AND SLAVE MODE OPERATION

The WM8993 digital audio interface can operate as a master or slave as shown in Figure 36 and Figure 37.

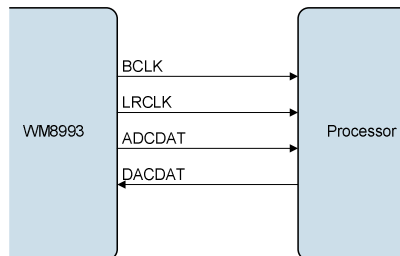

Figure 36 Master Mode

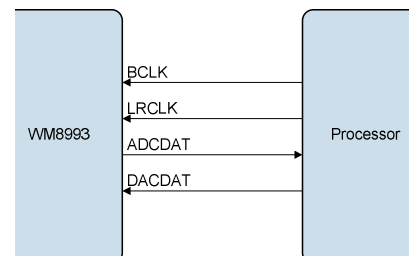

Figure 37 Slave Mode

The Audio Interface output control is illustrated above. The master mode control register AIF\_MSTR1 determines whether the WM8993 generates the clock signals. The AIF\_MSTR1 register field is defined in Table 64.

BCLK and LRCLK can be enabled as outputs in Slave mode, allowing mixed Master/Slave operation - see “Digital Audio Interface Control”.

REGISTER ADDRESS	BIT	LABEL	DEFAULT	DESCRIPTION
R8 (08h) Audio Interface (3)	15	AIF_MSTR1	0	Audio Interface 1 Master Mode Select 0 = Slave mode 1 = Master mode

Table 64 Audio Interface Master/Slave Control

**OPERATION WITH TDM**

Time division multiplexing (TDM) allows multiple devices to transfer data simultaneously on the same bus. The WM8993 ADCs and DACs support TDM in master and slave modes for all data formats and word lengths. TDM is enabled and configured using register bits defined in the "Digital Audio Interface Control" section.

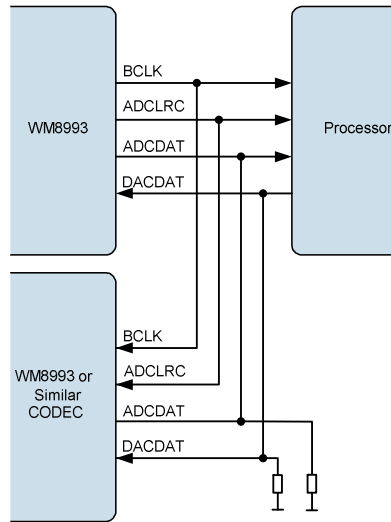

**Figure 38 TDM with WM8993 as Master**

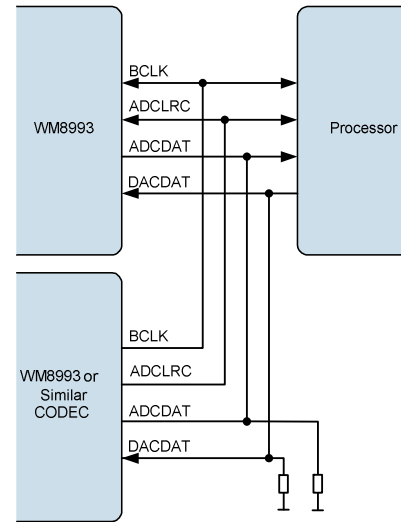

**Figure 39 TDM with Other CODEC as Master**

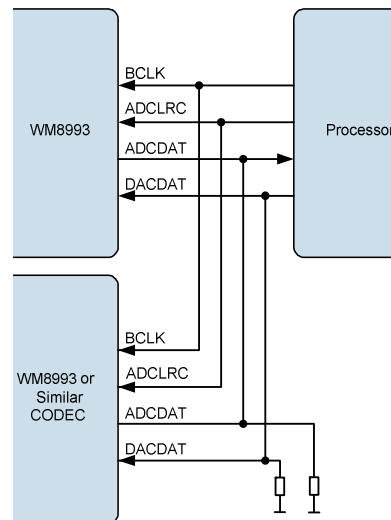

**Figure 40 TDM with Processor as Master**

**Note:** The WM8993 is a 24-bit device. If the user operates the WM8993 in 32-bit mode then the 8 LSBs will be ignored on the receiving side and not driven on the transmitting side. It is therefore recommended to add a pull-down resistor if necessary to the DACDAT line and the ADCDAT line in TDM mode.

**BCLK FREQUENCY**

The BCLK frequency is controlled relative to CLK\_SYS by the BCLK\_DIV divider. Internal clock divide and phase control mechanisms ensure that the BCLK and LRCLK edges will occur in a predictable and repeatable position relative to each other and relative to the data for a given combination of DAC/ADC sample rate and BCLK\_DIV settings.

BCLK\_DIV is defined in the “Digital Audio Interface Control” section. See also “Clocking and Sample Rates” section for more information.

**AUDIO DATA FORMATS (NORMAL MODE)**

In Right Justified mode, the LSB is available on the last rising edge of BCLK before a LRCLK transition. All other bits are transmitted before (MSB first). Depending on word length, BCLK frequency and sample rate, there may be unused BCLK cycles after each LRCLK transition.

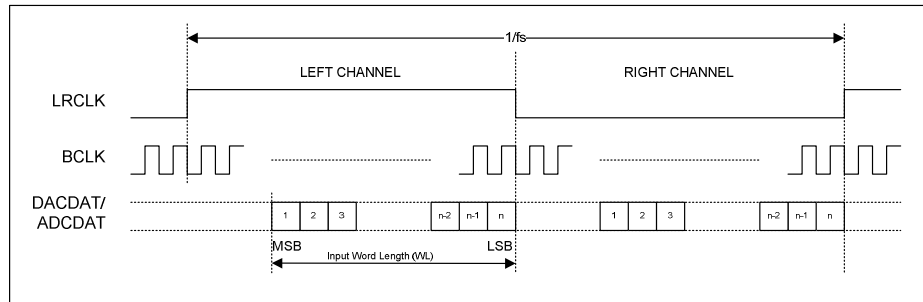

**Figure 41 Right Justified Audio Interface (assuming n-bit word length)**

In Left Justified mode, the MSB is available on the first rising edge of BCLK following a LRCLK transition. The other bits up to the LSB are then transmitted in order. Depending on word length, BCLK frequency and sample rate, there may be unused BCLK cycles before each LRCLK transition.

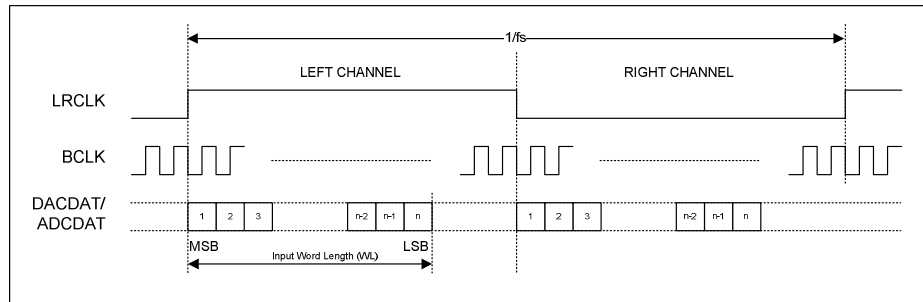

**Figure 42 Left Justified Audio Interface (assuming n-bit word length)**

In I<sup>2</sup>S mode, the MSB is available on the second rising edge of BCLK following a LRCLK transition. The other bits up to the LSB are then transmitted in order. Depending on word length, BCLK frequency and sample rate, there may be unused BCLK cycles between the LSB of one sample and the MSB of the next.

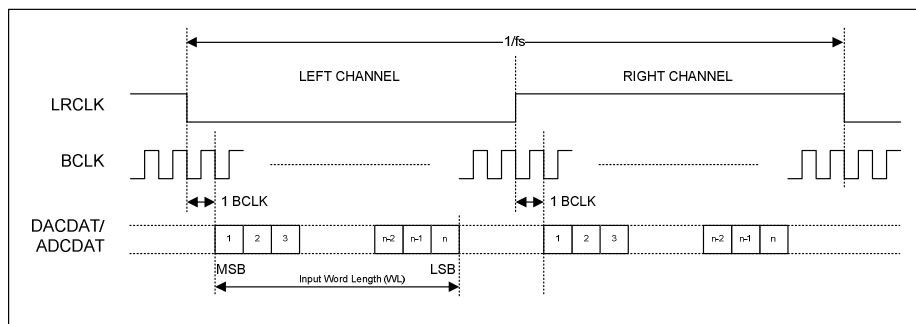

Figure 43 I2S Justified Audio Interface (assuming n-bit word length)

In DSP mode, the left channel MSB is available on either the 1<sup>st</sup> (mode B) or 2<sup>nd</sup> (mode A) rising edge of BCLK (selectable by AIF\_LRCLK\_INV) following a rising edge of LRCLK. Right channel data immediately follows left channel data. Depending on word length, BCLK frequency and sample rate, there may be unused BCLK cycles between the LSB of the right channel data and the next sample.

In device master mode, the LRC output will resemble the frame pulse shown in Figure 44 and Figure 45. In device slave mode, Figure 46 and Figure 47, it is possible to use any length of frame pulse less than 1/fs, providing the falling edge of the frame pulse occurs greater than one BCLK period before the rising edge of the next frame pulse.

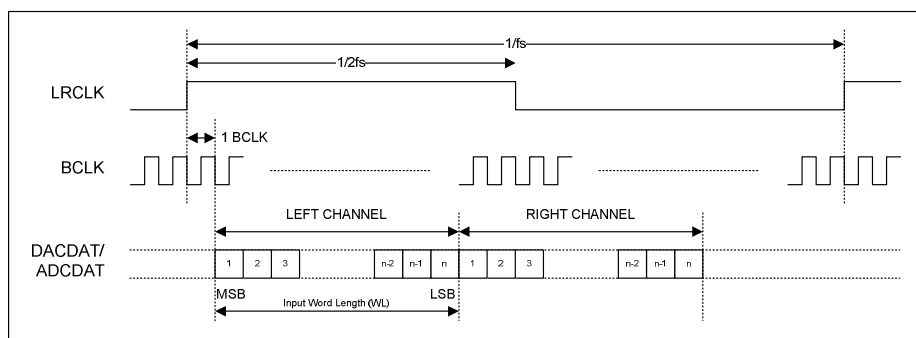

Figure 44 DSP Mode Audio Interface (mode A, AIF\_LRCLK\_INV=0, Master)

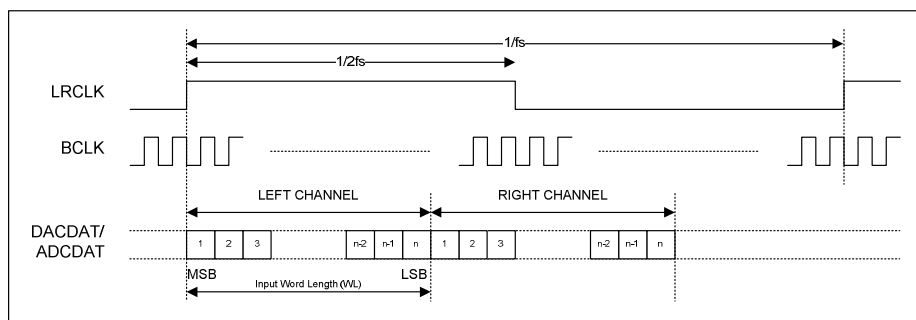

Figure 45 DSP Mode Audio Interface (mode B, AIF\_LRCLK\_INV=1, Master)

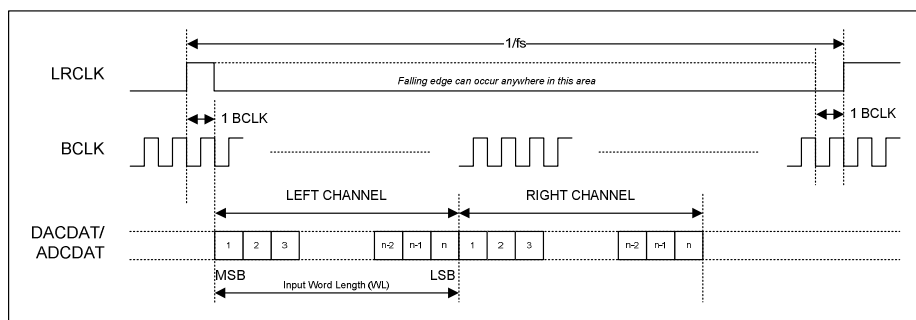

Figure 46 DSP Mode Audio Interface (mode A, AIF\_LRCLK\_INV=0, Slave)

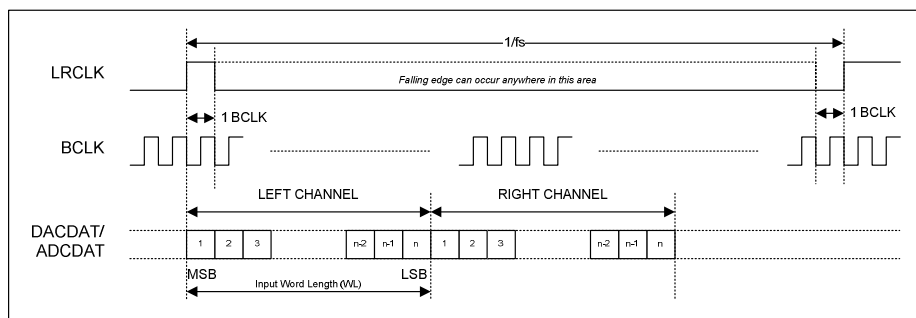

Figure 47 DSP Mode Audio Interface (mode B, AIF\_LRCLK\_INV=1, Slave)

PCM operation is supported in DSP interface mode. WM8993 ADC data that is output on the Left Channel will be read as mono PCM data by the receiving equipment. Mono PCM data received by the WM8993 will be treated as Left Channel data. This data may be routed to the Left/Right DACs as described in the “Digital Mixing” section.

**AUDIO DATA FORMATS (TDM MODE)**

TDM is supported in master and slave mode and is enabled by register bits AIF\_ADC\_TDM and AIF\_DAC\_TDM. All audio interface data formats support time division multiplexing (TDM) for ADC and DAC data.

Two time slots are available (Slot 0 and Slot 1), selected by register bits AIFADC\_TDM\_CHAN and AIFDAC\_TDM\_CHAN which control time slots for the ADC data and the DAC data.

When TDM is enabled, the ADCDAT pin will be tri-stated immediately before and immediately after data transmission, to allow another ADC device to drive this signal line for the remainder of the sample period. Note that it is important that two ADC devices do not attempt to drive the data pin simultaneously. A short circuit may occur if the transmission time of the two ADC devices overlap with each other. See “Audio Interface Timing - TDM Mode” for details of the ADCDAT output relative to BCLK signal. Note that it is possible to ensure a gap exists between transmissions by setting the transmitted word length to a value higher than the actual length of the data. For example, if 32-bit word length is selected where only 24-bit data is available, then the WM8993 interface will tri-state after transmission of the 24-bit data, ensuring a gap after the WM8993’s TDM slot.

When TDM is enabled, BCLK frequency must be high enough to allow data from both time slots to be transferred. The relative timing of Slot 0 and Slot 1 depends upon the selected data format as shown in Figure 48 to Figure 52.



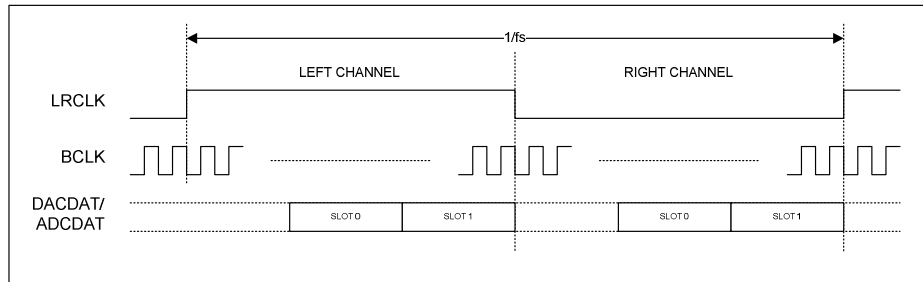

Figure 48 TDM in Right-Justified Mode

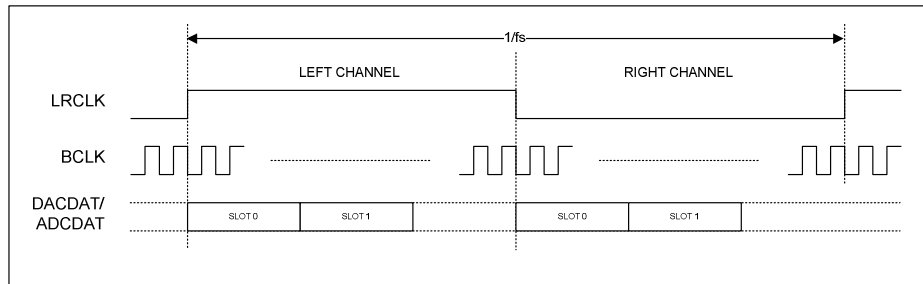

Figure 49 TDM in Left-Justified Mode

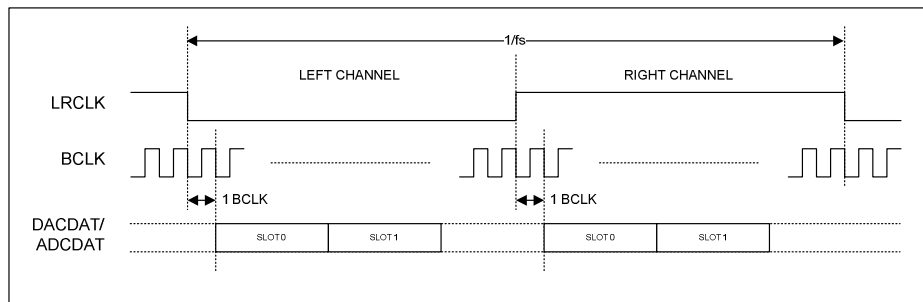

Figure 50 TDM in I<sup>2</sup>S Mode

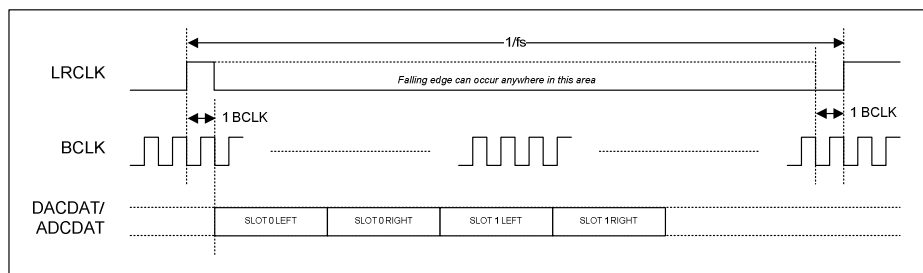

Figure 51 TDM in DSP Mode A

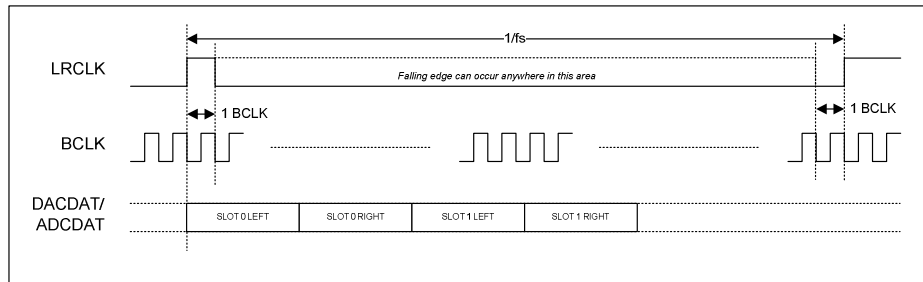

Figure 52 TDM in DSP Mode B

### DIGITAL AUDIO INTERFACE CONTROL

The register bits controlling audio data format, word length, left/right channel data source and TDM are summarised in Table 65.

REGISTER ADDRESS	BIT	LABEL	DEFAULT	DESCRIPTION
R4 (04h) Audio Interface (1)	15	AIFADCL_SRC	0	Left Digital Audio interface source 0 = Left ADC data is output on left channel 1 = Right ADC data is output on left channel
	14	AIFADCR_SRC	1	Right Digital Audio interface source 0 = Left ADC data is output on right channel 1 = Right ADC data is output on right channel
	13	AIFADC_TDM	0	ADC TDM Enable 0 = Normal ADCDAT operation 1 = TDM enabled on ADCDAT
	12	AIFADC_TDM_CHAN	0	ADCDAT TDM Channel Select 0 = ADCDAT outputs data on slot 0 1 = ADCDAT output data on slot 1
	8	AIF_BCLK_INV	0	BCLK Invert 0 = BCLK not inverted 1 = BCLK inverted
	7	AIF_LRCLK_INV	0	Right, left and I <sup>2</sup> S modes – LRCLK polarity 0 = normal LRCLK polarity 1 = invert LRCLK polarity  DSP Mode – mode A/B select 0 = MSB is available on 2nd BCLK rising edge after LRC rising edge (mode A) 1 = MSB is available on 1st BCLK rising edge after LRC rising edge (mode B)
	6:5	AIF_WL [1:0]	10	Digital Audio Interface Word Length 00 = 16 bits 01 = 20 bits 10 = 24 bits 11 = 32 bits Note - see “Companding” for the selection of 8-bit mode.
	4:3	AIF_FMT [1:0]	10	Digital Audio Interface Format 00 = Right justified 01 = Left justified 10 = I <sup>2</sup> S Format 11 = DSP Mode

REGISTER ADDRESS	BIT	LABEL	DEFAULT	DESCRIPTION
R5 (05h) Audio Interface (2)	15	AIFDACL_SRC	0	Left DAC Data Source Select 0 = Left DAC outputs left interface data 1 = Left DAC outputs right interface data
	14	AIFDACR_SRC	1	Right DAC Data Source Select 0 = Right DAC outputs left interface data 1 = Right DAC outputs right interface data
	12	AIFDAC_TDM	0	DAC TDM Enable 0 = Normal DACDAT operation 1 = TDM enabled on DACDAT
	13	AIFDAC_TDM_CHAN	0	DACDAT TDM Channel Select 0 = DACDAT data input on slot 0 1 = DACDAT data input on slot 1

Table 65 Digital Audio Interface Data Control

### AUDIO INTERFACE OUTPUT TRI-STATE

Register bit AIF\_TRIS can be used to tri-state the audio interface pins as described in Table 66. All digital audio interface pins will be tri-stated by this function, regardless of the state of other registers which control these pin configurations.

REGISTER ADDRESS	BIT	LABEL	DEFAULT	DESCRIPTION
R9 (09h) Audio Interface (4)	13	AIF_TRIS	0	Audio Interface Tristate 0 = Audio interface pins operate normally 1 = Tristate all audio interface pins

Table 66 Digital Audio Interface Tri-State Control

### BCLK AND LRCLK CONTROL

The audio interface can be programmed to operate in master mode or slave mode using the AIF\_MSTR1 register bit.

In master mode, the BCLK and LRCLK signals are generated by the WM8993 when any of the ADCs or DACs is enabled. In slave mode, the BCLK and LRCLK clock outputs are disabled by default to allow another digital audio interface to drive these pins.

It is also possible to force the BCLK or LRCLK signals to be output using BCLK\_DIR and LRCLK\_DIR, allowing mixed master and slave modes.

The clock generators for the audio interface are enabled according to the control signals shown in Figure 53. The BCLK\_DIR and LRCLK\_DIR fields are defined in Table 67.

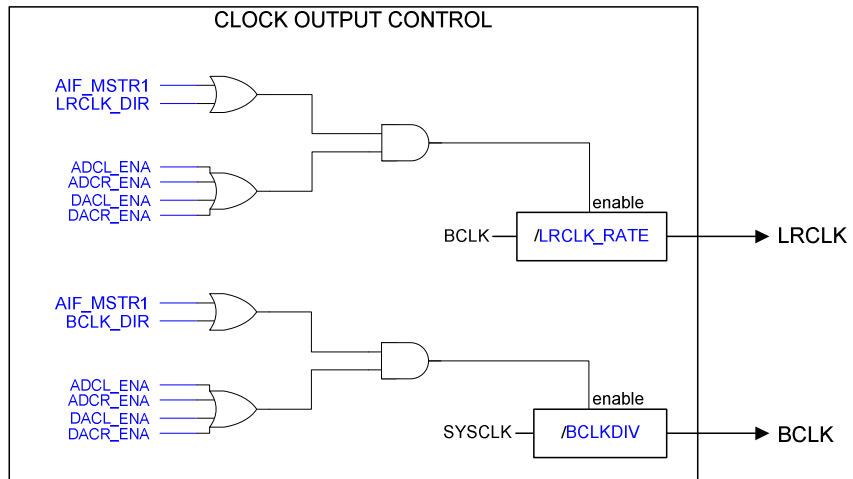

Figure 53 Digital Audio Interface Clock Control

REGISTER ADDRESS	BIT	LABEL	DEFAULT	DESCRIPTION
R4 (04h) Audio Interface (1)	9	BCLK_DIR	0	BCLK Direction (Forces BCLK clock to be output in slave mode) 0 = BCLK normal operation 1 = BCLK clock output enabled
R6 (06h) Clocking (1)	4:1	BCLK_DIV	0100	BCLK Rate 0000 = CLK_SYS 0001 = CLK_SYS / 1.5 0010 = CLK_SYS / 2 0011 = CLK_SYS / 3 0100 = CLK_SYS / 4 0101 = CLK_SYS / 5.5 0110 = CLK_SYS / 6 0111 = CLK_SYS / 8 1000 = CLK_SYS / 11 1001 = CLK_SYS / 12 1010 = CLK_SYS / 16 1011 = CLK_SYS / 22 1100 = CLK_SYS / 24 1101 = CLK_SYS / 32 1110 = CLK_SYS / 44 1111 = CLK_SYS / 48
R8 (08h) Audio Interface (3)	15	AIF_MSTR1	0	Audio Interface 1 Master Mode Select 0 = Slave mode 1 = Master mode
R9 (09h) Audio Interface (4)	11	LRCLK_DIR	0	LRCLK Direction (Forces LRCLK clock to be output in slave mode) 0 = LRCLK normal operation 1 = LRCLK clock output enabled
	10:0	LRCLK_RATE [10:0]	040h	LRCLK Rate LRCLK clock output = BCLK / LRCLK_RATE  Integer (LSB = 1) Valid from 8..2047

Table 67 Digital Audio Interface Clock Control

**COMPANDING**

The WM8993 supports A-law and  $\mu$ -law companding on both transmit (ADC) and receive (DAC) sides as shown in Table 68.

REGISTER ADDRESS	BIT	LABEL	DEFAULT	DESCRIPTION
R5 (05h) Audio Interface (2)	4	DAC_COMP	0	DAC Companding Enable 0 = disabled 1 = enabled
	3	DAC_COMPMODE	0	DAC Companding Type 0 = $\mu$ -law 1 = A-law
	2	ADC_COMP	0	ADC Companding Enable 0 = disabled 1 = enabled
	1	ADC_COMPMODE	0	ADC Companding Type 0 = $\mu$ -law 1 = A-law

**Table 68 Companding Control**

Companding involves using a piecewise linear approximation of the following equations (as set out by ITU-T G.711 standard) for data compression:

$\mu$ -law (where  $\mu=255$  for the U.S. and Japan):

$$F(x) = \ln(1 + \mu|x|) / \ln(1 + \mu) \quad -1 \leq x \leq 1$$

A-law (where  $A=87.6$  for Europe):

$$F(x) = A|x| / (1 + \ln A) \quad \text{for } x \leq 1/A$$

$$F(x) = (1 + \ln A|x|) / (1 + \ln A) \quad \text{for } 1/A \leq x \leq 1$$

The companded data is also inverted as recommended by the G.711 standard (all 8 bits are inverted for  $\mu$ -law, all even data bits are inverted for A-law). The data will be transmitted as the first 8 MSBs of data.

Companding converts 13 bits ( $\mu$ -law) or 12 bits (A-law) to 8 bits using non-linear quantization. This provides greater precision for low amplitude signals than for high amplitude signals, resulting in a greater usable dynamic range than 8 bit linear quantization. The companded signal is an 8-bit word comprising sign (1 bit), exponent (3 bits) and mantissa (4 bits).

8-bit mode is selected whenever DAC\_COMP=1 or ADC\_COMP=1. The use of 8-bit data allows samples to be passed using as few as 8 BCLK cycles per LRCLK frame. When using DSP mode B, 8-bit data words may be transferred consecutively every 8 BCLK cycles.

8-bit mode (without Companding) may be enabled by setting DAC\_COMPMODE=1 or ADC\_COMPMODE=1, when DAC\_COMP=0 and ADC\_COMP=0.

BIT7	BIT[6:4]	BIT[3:0]
SIGN	EXPONENT	MANTISSA

**Table 69 8-bit Companded Word Composition**

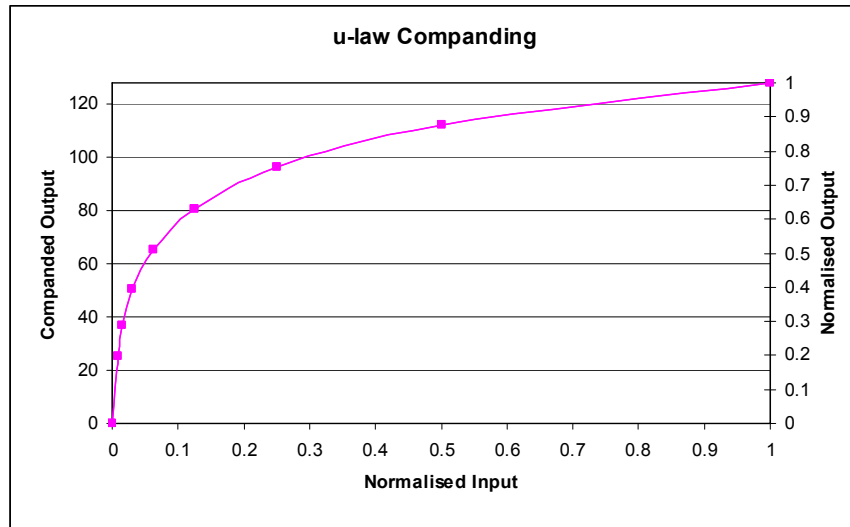

Figure 54  $\mu$ -Law Companding

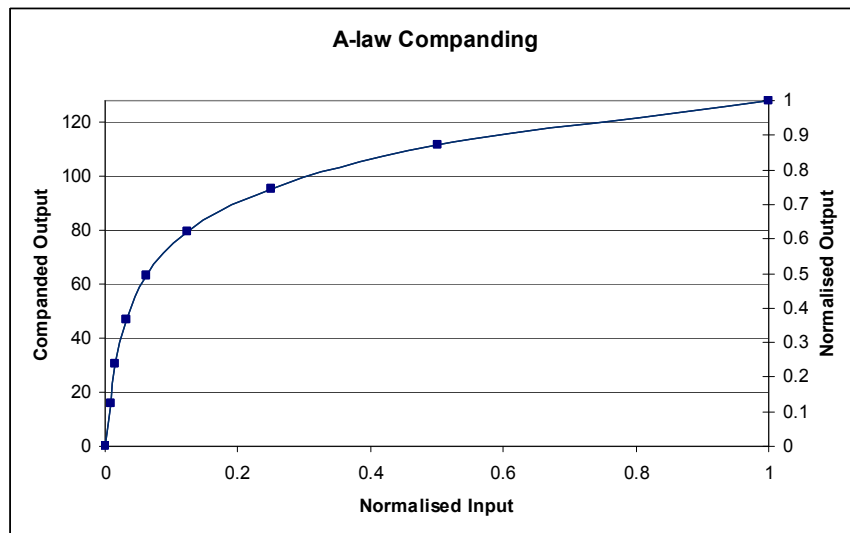

Figure 55 A-Law Companding

### LOOPBACK

Setting the LOOPBACK register bit enables digital loopback. When this bit is set, the ADC digital data output is routed to the DAC digital data input path. The digital audio interface input (DACDAT) is not used when LOOPBACK is enabled.

REGISTER ADDRESS	BIT	LABEL	DEFAULT	DESCRIPTION
R5 (05h) Audio Interface (2)	0	LOOPBACK	0	Digital Loopback Function 0 = No loopback 1 = Loopback enabled (ADC data output is directly input to DAC data input).

**Table 70 Loopback Control**

**Note:** When the digital sidetone is enabled, ADC data will also be added to DAC digital data input path within the Digital Mixing circuit. This applies regardless of whether LOOPBACK is enabled.

### DIGITAL PULL-UP AND PULL-DOWN

The WM8993 provides integrated pull-up and pull-down resistors on each of the MCLK, DACDAT, LRCLK and BCLK pins. This provides a flexible capability for interfacing with other devices. Each of the pull-up and pull-down resistors can be configured independently using the register bits described in Table 71.

REGISTER ADDRESS	BIT	LABEL	DEFAULT	DESCRIPTION
R122 (7Ah) Digital Pulls	7	MCLK_PU	0	MCLK pull-up resistor enable 0 = pull-up disabled 1 = pull-up enabled
	6	MCLK_PD	0	MCLK pull-down resistor enable 0 = pull-down disabled 1 = pull-down enabled
	5	DACDAT_PU	0	DACDAT pull-up resistor enable 0 = pull-up disabled 1 = pull-up enabled
	4	DACDAT_PD	0	DACDAT pull-down resistor enable 0 = pull-down disabled 1 = pull-down enabled
	3	LRCLK_PU	0	LRCLK pull-up resistor enable 0 = pull-up disabled 1 = pull-up enabled
	2	LRCLK_PD	0	LRCLK pull-down resistor enable 0 = pull-down disabled 1 = pull-down enabled
	1	BCLK_PU	0	BCLK pull-up resistor enable 0 = pull-up disabled 1 = pull-up enabled
	0	BCLK_PD	0	BCLK pull-down resistor enable 0 = pull-down disabled 1 = pull-down enabled

**Table 71 Digital Audio Interface Pull-Up and Pull-Down Control**

## CLOCKING AND SAMPLE RATES

The internal clocks for the WM8993 are all derived from a common internal clock source, CLK\_SYS. This clock is the reference for the ADCs, DACs, DSP core functions, digital audio interface, Class D switching amplifier, DC servo control and other internal functions.

CLK\_SYS can either be derived directly from MCLK, or may be generated from a Frequency Locked Loop (FLL) using MCLK, BCLK or LRCLK as a reference. Many commonly-used audio sample rates can be derived directly from typical MCLK frequencies; the FLL provides additional flexibility for a wide range of MCLK frequencies. To avoid audible glitches, all clock configurations must be set up before enabling playback. The FLL can be used to generate a free-running clock in the absence of an external reference source; see "Frequency Locked Loop" for further details.

The WM8993 supports Manual or Automatic clocking configuration modes. In Automatic mode, the programmable dividers associated with the ADCs, DACs, DSP core functions, Class D switching and DC servo are configured automatically, with values determined from the CLK\_SYS\_RATE and SAMPLE\_RATE fields. In Automatic mode, the user must also configure the OPCLK (if required), the TOCLK (if required) and the digital audio interface. In Manual mode, the entire clocking configuration can be programmed according to the application requirements.

The ADC and DAC sample rates are independently selectable, relative to CLK\_SYS, using ADC\_DIV and DAC\_DIV. These fields must be set according to the required sampling frequency. Oversample rates of 64fs or 128fs are supported (based on a 48kHz sample rate).

A 256kHz clock, supporting a number of internal functions, is derived from CLK\_SYS, via a programmable divider CLK\_256K\_DIV.

The DC servo control is clocked from CLK\_SYS, via a programmable divider CLK\_DCS\_DIV.

The Class D switching amplifier is clocked from CLK\_SYS, via a programmable divider DCLK\_DIV.

A GPIO Clock, OPCLK, can be derived from CLK\_SYS and output on the GPIO1 pin to provide clocking to other devices. This clock is enabled by OPCLK\_ENA and controlled by OPCLK\_DIV.

A slow clock, TOCLK, is used to de-bounce the button/accessory detect inputs, and to set the timeout period for volume updates when zero-cross detect is used. This clock is enabled by TOCLK\_ENA and controlled by TOCLK\_RATE, TOCLK\_RATE\_X4 and TOCLK\_RATE\_DIV16.

In master mode, BCLK is derived from CLK\_SYS via a programmable divider set by BCLK\_DIV. In master mode, the LRCLK is derived from BCLK via a programmable divider LRCLK\_RATE. The LRCLK can be derived from an internal or external BCLK source, allowing mixed master/slave operation.

The control registers associated with Clocking and Sample Rates are shown in Table 72 to Table 77.

The overall clocking scheme for the WM8993 is illustrated in Figure 56.



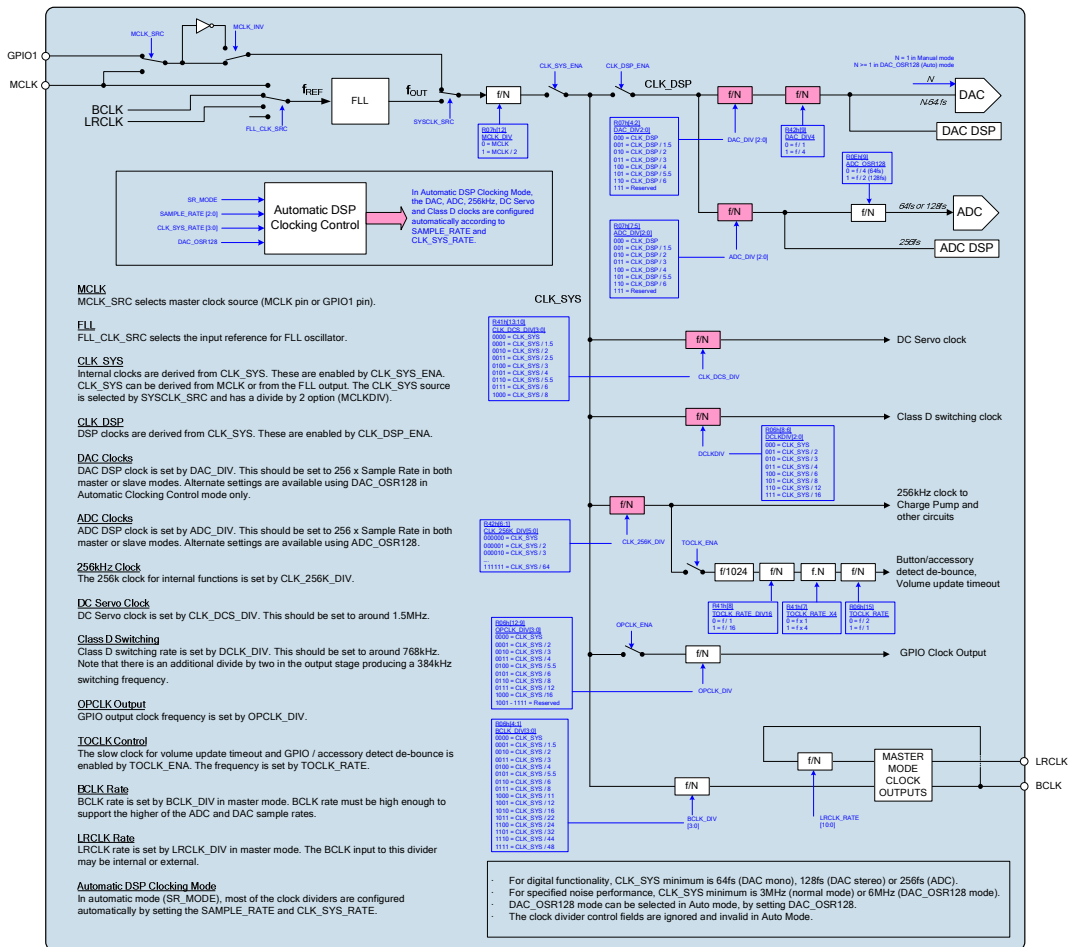

Figure 56 Clocking Scheme

### CLK\_SYS CONTROL

The MCLK\_SRC bit is used to select the MCLK source. The source may be either MCLK or GPIO1. The selected source may also be inverted by setting the register bit MCLK\_INV. Note that it is not recommended to change the control bit MCLK\_INV while the WM8993 is processing data as this may lead to clocking glitches and signal pop and clicks.

The SYSCLK\_SRC bit is used to select the source for CLK\_SYS. The source may be either the selected MCLK source or the FLL output. The selected source may also be adjusted by the MCLK\_DIV divider to generate CLK\_SYS. These register fields are described in Table 72. See "Frequency Locked Loop (FLL)" for more details of the Frequency Locked Loop clock generator.

The CLK\_SYS signal is enabled by register bit CLK\_SYS\_ENA. This bit should be set to 0 when reconfiguring clock sources. It is not recommended to change MCLK\_SRC or SYSCLK\_SRC while the CLK\_SYS\_ENA bit is set.

The following operating frequency limits must be observed when configuring CLK\_SYS. Failure to observe these limits will result in degraded noise performance and/or incorrect ADC/DAC functionality.

- CLK\_SYS  $\geq$  3MHz
- If DAC\_OSR128 = 1 (Automatic Mode only), then CLK\_SYS  $\geq$  6MHz
- If DAC\_MONO = 1, then CLK\_SYS  $\geq$  64 x fs
- If DAC\_MONO = 0, then CLK\_SYS  $\geq$  128 x fs
- If ADCL\_ENA = 1 or ADCR\_ENA = 1 then CLK\_SYS  $\geq$  256 x fs

Note that DAC Mono mode (DAC\_MONO = 1) is only valid when one or other DAC is disabled. If both DACs are enabled, then the minimum CLK\_SYS for clocking the DACs is 128 x fs.

The CLK\_SYS control register fields are defined in Table 72.

REGISTER ADDRESS	BIT	LABEL	DEFAULT	DESCRIPTION
R7 (07h) Clocking 2	15	MCLK_SRC	0	MCLK Source Select 0 = MCLK pin 1 = GPIO1 pin
	14	SYSCLK_SRC	0	CLK_SYS Source Select 0 = MCLK 1 = FLL output
	12	MCLK_DIV	0	MCLK Divider 0 = MCLK 1 = MCLK / 2
	10	MCLK_INV	0b	MCLK Invert 0 = MCLK not inverted 1 = MCLK inverted
R69 (45h) Bus Control 1	1	CLK_SYS_ENA		CLK_SYS enable 0 = disabled 1 = enabled

Table 72 MCLK and CLK\_SYS Control

### AUTOMATIC CLOCKING CONFIGURATION

The WM8993 supports a wide range of standard audio sample rates from 8kHz to 48kHz. The Automatic Clocking Configuration mode simplifies the configuration of the clock dividers in the WM8993 by deriving most of the necessary parameters from a minimum number of user registers.

Automatic Clocking Configuration mode is selected by the SR\_MODE bit. When Automatic mode is selected (SR\_MODE = 0), some of the Manual clocking configuration registers are invalid and ignored. The affected registers are indicated in Table 74 and Table 75.

In Automatic mode, the SAMPLE\_RATE field selects the sample rate, fs, of the ADC and DAC. Note that, in Automatic mode, the same sample rate always applies to the ADC and DAC.

In Automatic mode, the CLK\_SYS\_RATE field must be set according to the ratio of CLK\_SYS to fs.

In Automatic mode, a high performance mode of DAC operation can be selected by setting the DAC\_OSR128 bit; in 48kHz sample mode, the DAC\_OSR128 feature results in 128x oversampling. Audio performance is improved, but power consumption is also increased.

In both Manual and Automatic modes, the CLK\_SYS\_RATE register must be set; this determines the operating behaviour of the headphone amplifier Charge Pump circuit.

REGISTER ADDRESS	BIT	LABEL	DEFAULT	DESCRIPTION
R10 (0Ah) DAC CTRL	13	DAC_OSR128	0	DAC Oversample Rate Select 0 = disabled 1 = enabled For 48kHz sample rate, the DAC oversample rate is 128fs when DAC_OSR128 is selected. This is valid in Automatic mode only. The default is 64fs.
R65 (41h) Clocking 3	9:7	SAMPLE_RATE [2:0]	101	Selects the Sample Rate (fs) 000 = 8kHz 001 = 11.025kHz, 12kHz 010 = 16kHz 011 = 22.05kHz, 24kHz 100 = 32kHz 101 = 44.1kHz, 48kHz
	4:1	CLK_SYS_RATE [3:0]	0011	Selects the CLK_SYS / fs ratio 0000 = 64 0001 = 128 0010 = 192 0011 = 256 0100 = 384 0101 = 512 0110 = 768 0111 = 1024 1000 = 1408 1001 = 1536
R66 (42h) Clocking 4	0	SR_MODE	1	Selects Clocking Configuration mode 0 = Automatic 1 = Manual

Table 73 Automatic Clocking Configuration Control

### ADC / DAC CLOCK CONTROL

The clocking of the ADC and DAC circuits is derived from CLK\_DSP. This signal is generated from CLK\_SYS and is separately enabled, using the register bit CLK\_SYS\_ENA.

The ADC and DAC sample rates are independently selectable, relative to CLK\_DSP. The programmable dividers allow selection of the commonly used sample rates from typical audio system clocking frequencies (eg. 12.288MHz). In Manual Clocking Configuration mode, these are controlled using the register bits described in Table 74. In Automatic Clocking Configuration mode, the ADC and DAC clocking dividers are configured automatically by the WM8993.

The ADC\_DIV register controls the ADC clocking rate. The ADC\_DIV register should be set to derive  $256 \times f_s$  from CLK\_DSP, where  $f_s$  is the ADC sampling rate (eg. 48kHz).

Two modes of ADC operation can be selected using the ADC\_OSR128 bit; in 48kHz sample mode, setting the ADC\_OSR128 bit results in 128x oversampling. This bit is enabled by default, giving best audio performance. Deselecting this bit gives 64x oversampling in 48kHz mode, resulting in decreased power consumption.

The DAC\_DIV and the DAC\_DIV4 registers control the DAC clocking rate. For normal operation, DAC\_DIV4 is set, and the DAC\_DIV register should be set to derive  $256 \times f_s$  from CLK\_DSP, where  $f_s$  is the DAC sampling rate.

Higher performance DAC operation can be achieved by increasing the DAC oversample rate. This is available in Automatic Clocking Configuration mode only - see Table 73.

The ADC / DAC Clock Control registers are defined in Table 74.

In Manual Clocking Configuration mode, all of these registers may be controlled.

In Automatic Clocking Configuration mode, the CLK\_SYS\_ENA field must be set by the user. The ADC\_OSR128 bit may be selected if required. The remaining ADC / DAC Clock Control registers are ignored and invalid in Automatic mode.

REGISTER ADDRESS	BIT	LABEL	DEFAULT	DESCRIPTION
R7 (07h) Clocking 2	7:5	ADC_DIV [2:0]	000	ADC Sample Rate Divider 000 = CLK_SYS / 1 001 = CLK_SYS / 1.5 010 = CLK_SYS / 2 011 = CLK_SYS / 3 100 = CLK_SYS / 4 101 = CLK_SYS / 5.5 110 = CLK_SYS / 6 111= Reserved Note - this field is ignored and invalid in Automatic Clocking Configuration mode.
	4:2	DAC_DIV [2:0]	000	DAC Sample Rate Divider 000 = CLK_SYS / 1 001 = CLK_SYS / 1.5 010 = CLK_SYS / 2 011 = CLK_SYS / 3 100 = CLK_SYS / 4 101 = CLK_SYS / 5.5 110 = CLK_SYS / 6 111= Reserved Note - this field is ignored and invalid in Automatic Clocking Configuration mode.

REGISTER ADDRESS	BIT	LABEL	DEFAULT	DESCRIPTION
R14 (0Eh) ADC CTRL	9	ADC_OSR128	1	ADC Oversample Rate Select 0 = disabled 1 = enabled For 48kHz sample rate, the ADC oversample rate is 128fs when ADC_OSR128 is selected. Setting this bit to 0 selects 64fs mode. Default is 128fs.
R65 (41h) Clocking 3	0	CLK_DSP_ENA	0	CLK_DSP enable 0 = disabled 1 = enabled
R66 (42h) Clocking 4	9	DAC_DIV4	1	DAC Divide-by-4 select 0 = DAC_DIV 1 = DAC_DIV / 4 Note - this field is ignored and invalid in Automatic Clocking Configuration mode.

Table 74 ADC / DAC Clock Control

### 256K, DC SERVO, CLASS D CLOCK CONTROL

Clocking is required to support a variety of other functions on the WM8993, including the DC Servo and the Class D amplifier. In Manual Clocking Configuration mode, these are controlled using the register bits described in Table 75. In Automatic Clocking Configuration mode, these are configured automatically by the WM8993.

The DCLK\_DIV register controls the Class D amplifier switching frequency. The DCLK\_DIV register should be set to derive a clock frequency of around 768kHz. Note that there is an additional divide by two in the output stage producing a 384kHz switching frequency. The class D switching clock frequency should not be altered while the speaker output is active as this may generate an audible click.

The CLK\_DCS\_DIV register controls the DC Servo clocking frequency. The CLK\_DCS\_DIV register should be set to derive a clock frequency of around 1.5MHz.

The CLK\_256K\_DIV register controls the 256kHz clocking for other circuits, including the Control Write Sequencer. The CLK\_256K\_DIV register should be set to derive a clock frequency of around 256kHz.

REGISTER ADDRESS	BIT	LABEL	DEFAULT	DESCRIPTION
R6 (06h) Clocking 1	8:6	DCLK_DIV [2:0]	111	Class D Clock Divider 000 = CLK_SYS 001 = CLK_SYS / 2 010 = CLK_SYS / 3 011 = CLK_SYS / 4 100 = CLK_SYS / 6 101 = CLK_SYS / 8 110 = CLK_SYS / 12 111 = CLK_SYS / 16 Note - this field is ignored and invalid in Automatic Clocking Configuration mode.
R65 (41h) Clocking 3	13:10	CLK_DCS_DIV [3:0]	1000	DC Servo Clock Divider 0000 = CLK_SYS 0001 = CLK_SYS / 1.5 0010 = CLK_SYS / 2 0011 = CLK_SYS / 2.5 0100 = CLK_SYS / 3 0101 = CLK_SYS / 4 0110 = CLK_SYS / 5.5 0111 = CLK_SYS / 6 1000 = CLK_SYS / 8 Note - this field is ignored and invalid in Automatic Clocking Configuration mode.
R66 (42h) Clocking 4	6:1	CLK_256K_DIV [5:0]	2Fh	256kHz Clock Divider 0d = CLK_SYS 1d = CLK_SYS / 2 2d = CLK_SYS / 3 .... 63d = CLK_SYS / 64 Note - this field is ignored and invalid in Automatic Clocking Configuration mode.

Table 75 256k, DC Servo, Class D Clock Control

### OPCLK CONTROL

A clock output (OPCLK) derived from CLK\_SYS may be output on the GPIO1 pin. This clock is enabled by register bit OPCLK\_ENA, and its frequency is controlled by OPCLK\_DIV.

This output of this clock is also dependent upon the GPIO register settings described under "General Purpose Input/Output".

REGISTER ADDRESS	BIT	LABEL	DEFAULT	DESCRIPTION
R2 (02h) Power Management (2)	11	OPCLK_ENA	0b	GPIO Clock Output Enable 0 = disabled 1 = enabled
R6 (06h) Clocking 1	12:9	OPCLK_DIV [3:0]	0000b	GPIO Output Clock Divider 0000 = CLK_SYS 0001 = CLK_SYS / 2 0010 = CLK_SYS / 3 0011 = CLK_SYS / 4 0100 = CLK_SYS / 5.5 0101 = CLK_SYS / 6 0110 = CLK_SYS / 8 0111 = CLK_SYS / 12 1000 = CLK_SYS / 16 1001 to 1111 = Reserved

Table 76 OPCLK Control

### TOCLK CONTROL

A slow clock (TOCLK) is derived from the internally generated 256kHz clock to enable input debouncing and volume update timeout functions. This clock is enabled by register bit TOCLK\_ENA, and its frequency is controlled by TOCLK\_RATE, TOCLK\_RATE\_X4, and TOCLK\_RATE\_DIV16, as described in Table 77.

A fixed division of 256kHz / 1024 is applied to generate TOCLK. The final TOCLK frequency may be a multiple or fraction of this frequency, according to the TOCLK\_RATE, TOCLK\_RATE\_X4, and TOCLK\_RATE\_DIV16 register bits.

REGISTER ADDRESS	BIT	LABEL	DEFAULT	DESCRIPTION
R6 (06h) Clocking 1	15	TOCLK_RATE	0	TOCLK Rate Divider (/2) 0 = f / 2 1 = f / 1
	14	TOCLK_ENA	0	TOCLK Enable 0 = disabled 1 = enabled
R66 (42h) Clocking 4	8	TOCLK_RATE_DIV16	0	TOCLK Rate Divider (/16) 0 = f / 1 1 = f / 16
	7	TOCLK_RATE_X4	0	TOCLK Rate Multiplier 0 = f x 1 1 = f x 4

Table 77 TOCLK Control

A list of possible TOCLK rates is provided in Table 78.

TOCLK_RATE	TOCLK_RATE_X4	TOCLK_RATE_DIV16	TOCLK	
			FREQ (HZ)	PERIOD (MS)
1	1	0	1000	1
0	1	0	500	2
1	0	0	250	4
0	0	0	125	8
1	1	1	62.5	16
0	1	1	31.25	32
1	0	1	15.625	64
0	0	1	7.8125	128

Table 78 TOCLK Rates

### BCLK AND LRCLK CONTROL

In master mode, BCLK is derived from CLK\_SYS via a programmable division set by BCLK\_DIV.

In master mode, LRCLK is derived from BCLK via a programmable division set by LRCLK\_RATE. The BCLK input to this divider may be internal or external, allowing mixed master and slave modes.

The direction of these signals and the clock frequencies are controlled as described in the "Digital Audio Interface Control" section.

### FREQUENCY LOCKED LOOP (FLL)

The integrated FLL can be used to generate CLK\_SYS from a wide variety of different reference sources and frequencies. The FLL can use either MCLK, BCLK or LRCLK as its reference, which may be a high frequency (eg. 12.288MHz) or low frequency (eg. 32,768kHz) reference. The FLL is tolerant of jitter and may be used to generate a stable CLK\_SYS from a less stable input signal. The FLL characteristics are summarised in "Electrical Characteristics".

Note that the FLL can be used to generate a free-running clock in the absence of an external reference source. This is described in the "Free-Running FLL Clock" section below.

The FLL is enabled using the FLL\_ENA register bit. Note that, when changing FLL settings, it is recommended that the digital circuit be disabled via FLL\_ENA and then re-enabled after the other register settings have been updated. When changing the input reference frequency  $F_{REF}$ , it is recommended that the FLL be reset by setting FLL\_ENA to 0.

The field FLL\_CLK\_REF\_DIV provides the option to divide the input reference (MCLK, BCLK or LRCLK) by 1, 2, 4 or 8. This field should be set to bring the reference down to 13.5MHz or below. For best performance, it is recommended that the highest possible frequency - within the 13.5MHz limit - should be selected.

The field FLL\_CTRL\_RATE controls internal functions within the FLL; it is recommended that only the default setting be used for this parameter. FLL\_GAIN controls the internal loop gain and should be set to the recommended value.

The FLL output frequency is directly determined from FLL\_FRATIO, FLL\_OUTDIV and the real number represented by N.K. The integer value N is held in the FLL\_N register field (LSB = 1), and is used in both Integer and Fractional Modes. The fractional portion, K, is only valid in Fractional Mode when enabled by the field FLL\_FRAC. It is recommended that FLL\_FRAC is enabled at all times.

In FLL Fractional Mode, the fractional portion of the N.K multiplier is held in the FLL\_K register field. This field is coded as a fixed point quantity, where the MSB has a weighting of 0.5. Note that, if desired, the value of this field may be calculated by multiplying K by  $2^{16}$  and treating FLL\_K as an integer value, as illustrated in the following example:

If  $N.K = 8.192$ , then  $K = 0.192$

Multiplying K by 216 gives  $0.192 \times 65536 = 12582.912$  (decimal) = 3126h



The FLL output frequency is generated according to the following equation:

$$F_{OUT} = (F_{VCO} / FLL\_OUTDIV)$$

The FLL operating frequency,  $F_{VCO}$  is set according to the following equation:

$$F_{VCO} = (F_{REF} \times N.K \times FLL\_FRATIO)$$

$F_{REF}$  is the input frequency, as determined by FLL\_CLK\_REF\_DIV.

$F_{VCO}$  must be in the range 90-100 MHz. Frequencies outside this range cannot be supported.

Note that the output frequencies that do not lie within the ranges quoted above cannot be guaranteed across the full range of device operating temperatures.

In order to follow the above requirements for  $F_{VCO}$ , the value of FLL\_OUTDIV should be selected according to the desired output  $F_{OUT}$ , as described in Table 79.

OUTPUT FREQUENCY $F_{OUT}$	FLL_OUTDIV
2.8125 MHz - 3.125 MHz	4h (divide by 32)
5.625 MHz - 6.25 MHz	3h (divide by 16)
11.25 MHz - 12.5 MHz	2h (divide by 8)
22.5 MHz - 25 MHz	1h (divide by 4)

**Table 79 Selection of FLL\_OUTDIV**

The value of FLL\_FRATIO should be selected as described in Table 80.

REFERENCE FREQUENCY $F_{REF}$	FLL_FRATIO
1MHz - 13.5MHz	0h (divide by 1)
256kHz - 1MHz	1h (divide by 2)
128kHz - 256kHz	2h (divide by 4)
64kHz - 128kHz	3h (divide by 8)
Less than 64kHz	4h (divide by 16)

**Table 80 Selection of FLL\_FRATIO**

In order to determine the remaining FLL parameters, the FLL operating frequency,  $F_{VCO}$ , must be calculated, as given by the following equation:

$$F_{VCO} = (F_{OUT} \times FLL\_OUTDIV)$$

The value of FLL\_N and FLL\_K can then be determined as follows:

$$N.K = F_{VCO} / (FLL\_FRATIO \times F_{REF})$$

Note that  $F_{REF}$  is the input frequency, after division by FLL\_CLK\_REF\_DIV, where applicable.

For best performance, FLL Fractional Mode should always be used. Therefore, if the calculations yield an integer value of N.K, then it is recommended to adjust FLL\_FRATIO in order to obtain a non-integer value of N.K.

The register fields that control the FLL are described in Table 81. Example settings for a variety of reference frequencies and output frequencies are shown in Table 83.

REGISTER ADDRESS	BIT	LABEL	DEFAULT	DESCRIPTION
R60 (3Ch) FLL Control 1	2	FLL_FRAC	0	Fractional enable 0 = Integer Mode 1 = Fractional Mode  1 recommended in all cases
	1	FLL_OSC_ENA	0	FLL Oscillator Enable 0 = FLL disabled 1 = FLL enabled (Note that this field is required for free-running FLL modes only)
	0	FLL_ENA	0	FLL Enable 0 = FLL disabled 1 = FLL enabled
R61 (3Dh) FLL Control 2	10:8	FLL_OUTDIV [2:0]	000	F <sub>OUT</sub> clock divider 000 = 2 001 = 4 010 = 8 011 = 16 100 = 32 101 = 64 110 = 128 111 = 256  (F <sub>OUT</sub> = F <sub>VCO</sub> / FLL_OUTDIV)
	6:4	FLL_CTRL_RATE [2:0]	000	Frequency of the FLL control block 000 = F <sub>VCO</sub> / 1 (Recommended value) 001 = F <sub>VCO</sub> / 2 010 = F <sub>VCO</sub> / 3 011 = F <sub>VCO</sub> / 4 100 = F <sub>VCO</sub> / 5 101 = F <sub>VCO</sub> / 6 110 = F <sub>VCO</sub> / 7 111 = F <sub>VCO</sub> / 8  Recommended that these are not changed from default.
	2:0	FLL_FRATIO [2:0]	000	F <sub>VCO</sub> clock divider 000 = 1 001 = 2 010 = 4 011 = 8 1XX = 16  000 recommended for high F <sub>REF</sub> 011 recommended for low F <sub>REF</sub>
R62 (3Eh) FLL Control 3	15:0	FLL_K[15:0]	0000h	Fractional multiply for F <sub>REF</sub> (MSB = 0.5)
R63 (3Fh) FLL Control 4	14:5	FLL_N[9:0]	177h	Integer multiply for F <sub>REF</sub> (LSB = 1)

REGISTER ADDRESS	BIT	LABEL	DEFAULT	DESCRIPTION
	3:0	FLL_GAIN [3:0]	0h	Gain applied to error 0000 = x 1 (Recommended value) 0001 = x 2 0010 = x 4 0011 = x 8 0100 = x 16 0101 = x 32 0110 = x 64 0111 = x 128 1000 = x 256  Recommended that these are not changed from default.
R64 (40h) FLL Control 5	4:3	FLL_CLK_REF_DIV [1:0]	00b	FLL Clock Reference Divider 00 = MCLK / 1 01 = MCLK / 2 10 = MCLK / 4 11 = MCLK / 8  MCLK (or other input reference) must be divided down to <=13.5MHz. For lower power operation, the reference clock can be divided down further if desired.
	1:0	FLL_CLK_SRC [1:0]	10b	FLL Clock source 00 = MCLK 01 = LRCLK 10 = BCLK 11 = Reserved

Table 81 FLL Register Map

### FREE-RUNNING FLL CLOCK

The FLL can generate a clock signal even when no external reference is available. However, it should be noted that the accuracy of this clock is reduced, and a reference source should always be used where possible. Note that, in free-running modes, the FLL is not sufficiently accurate for hi-fi ADC or DAC applications. However, the free-running modes are suitable for clocking most other functions, including the Write Sequencer, Charge Pump, DC Servo and Class D loudspeaker driver.

If an accurate reference clock is initially available, then the FLL should be configured as described above. The FLL will continue to generate a stable output clock after the reference input is stopped or disconnected.

If no reference clock is available at the time of starting up the FLL, then an internal clock frequency of approximately 12MHz can be generated by enabling the FLL Analogue Oscillator using the FLL\_OSC\_ENA register bit, and setting F<sub>OUT</sub> clock divider to divide by 8 (FLL\_OUTDIV = 010b), as defined in Table 81. Under recommended operating conditions, the FLL output may be forced to approximately 12MHz by then enabling the FLL\_FRC\_NCO bit and setting FLL\_FRC\_NCO\_VAL to 19h (see Table 82). The resultant CLK\_SYS, together with the default settings of DCLK\_DIV, CLK\_DCS\_DIV and CLK\_256K\_DIV, delivers the required clock frequencies for the Class D output driver, DC Servo, Charge Pump and other functions. Note that the value of FLL\_FRC\_NCO\_VAL may be adjusted to control F<sub>OUT</sub>, but care should be taken to maintain the correct relationship between CLK\_SYS and the aforementioned functional blocks.

REGISTER ADDRESS	BIT	LABEL	DEFAULT	DESCRIPTION
R64 (40h) FLL Control 5	12:7	FLL_FRC_NCO_VAL	00_0000	Forces the oscillator value Valid range is 000000 to 111111 0x19h (011001) = 12MHz approx (Note that this field is required for free-running FLL modes only)
	6	FLL_FRC_NCO	0	FLL control select 0: controlled by digital loop (default) 1: controlled by FLL_FRC_NCO_VAL (Note that this field is required for free-running FLL modes only)

**Table 82 FLL Free-Running Mode**

In both cases described above, the FLL must be selected as the CLK\_SYS source by setting SYSCLK\_SRC (see Table 72). The free-running FLL modes are not sufficiently accurate for hi-fi ADC or DAC applications. Note that, in the absence of any reference clock, the FLL output is subject to a very wide tolerance. See "Electrical Characteristics" for details of the FLL accuracy.

**EXAMPLE FLL CALCULATION**

To generate 12.288 MHz output ( $F_{OUT}$ ) from a 12.000 MHz reference clock ( $F_{REF}$ ):

- Set FLL\_CLK\_REF\_DIV in order to generate  $F_{REF} \leq 13.5\text{MHz}$ :  
 $FLL\_CLK\_REF\_DIV = 00$  (divide by 1)
- Set FLL\_CTRL\_RATE to the recommended setting:  
 $FLL\_CTRL\_RATE = 000$  (divide by 1)
- Set FLL\_GAIN to the recommended setting:  
 $FLL\_GAIN = 0000$  (multiply by 1)
- Set FLL\_OUTDIV for the required output frequency as shown in Table 79:-  
 $F_{OUT} = 12.288\text{ MHz}$ , therefore  $FLL\_OUTDIV = 2h$  (divide by 8)
- Set FLL\_FRATIO for the given reference frequency as shown in Table 80:  
 $F_{REF} = 12\text{MHz}$ , therefore  $FLL\_FRATIO = 0h$  (divide by 1)
- Calculate  $F_{VCO}$  as given by  $F_{VCO} = F_{OUT} \times FLL\_OUTDIV$ :-  
 $F_{VCO} = 12.288 \times 8 = 98.304\text{MHz}$
- Calculate N.K as given by  $N.K = F_{VCO} / (FLL\_FRATIO \times F_{REF})$ :  
 $N.K = 98.304 / (1 \times 12) = 8.192$
- Determine FLL\_N and FLL\_K from the integer and fractional portions of N.K:-  
FLL\_N is 8. FLL\_K is 0.192
- Confirm that N.K is a fractional quantity and set FLL\_FRAC:  
N.K is fractional. Set  $FLL\_FRAC = 1$ .  
Note that, if N.K is an integer, then an alternative value of FLL\_FRATIO should be selected in order to produce a fractional value of N.K.

**EXAMPLE FLL SETTINGS**

Table 83 provides example FLL settings for generating common CLK\_SYS frequencies from a variety of low and high frequency reference inputs.

F <sub>REF</sub>	F <sub>OUT</sub>	FLL_CLK_REF_DIV	F <sub>VCO</sub>	FLL_N	FLL_K	FLL_FRATIO	FLL_OUTDIV	FLL_FRAC
32.000 kHz	12.288 MHz	0h (divide by 1)	98.304 MHz	384 (180h)	0 (0000h)	8 (3h)	8 (2h)	0
32.000 kHz	11.2896 MHz	0h (divide by 1)	90.3168 MHz	352 (160h)	0.8 (CCCCh)	8 (3h)	8 (2h)	1
32.768 kHz	12.288 MHz	0h (divide by 1)	98.304 MHz	187 (0BBh)	0.5 (8000h)	16 (4h)	8 (2h)	1
32.768 kHz	11.288576 MHz	0h (divide by 1)	90.308608 MHz	344 (158h)	0.5 (8000h)	8 (3h)	8 (2h)	1
32.768 kHz	11.2896 MHz	0h (divide by 1)	90.3168 MHz	344 (158h)	0.53125 (8800h)	8 (3h)	8 (2h)	1
48 kHz	12.288 MHz	0h (divide by 1)	98.304 MHz	256 (100h)	0 (0000h)	8 (3h)	8 (2h)	0
11.3636 MHz	12.368544 MHz	0h (divide by 1)	98.948354 MHz	8 (008h)	0.707483 (B51Dh)	1 (0h)	8 (2h)	1
12.000 MHz	12.288 MHz	0h (divide by 1)	98.3040 MHz	8 (008h)	0.192 (3127h)	1 (0h)	8 (2h)	1
12.000 MHz	11.289597 MHz	0h (divide by 1)	90.3168 MHz	7 (007h)	0.526398 (86C2h)	1 (0h)	8 (2h)	1
12.288 MHz	12.288 MHz	0h (divide by 1)	98.304 MHz	8 (008h)	0 (0000h)	1 (0h)	8 (2h)	0
12.288 MHz	11.2896 MHz	0h (divide by 1)	90.3168 MHz	7 (007h)	0.35 (599Ah)	1 (0h)	8 (2h)	1
13.000 MHz	12.287990 MHz	0h (divide by 1)	98.3040 MHz	7 (007h)	0.56184 (8FD5h)	1 (0h)	8 (2h)	1
13.000 MHz	11.289606 MHz	0h (divide by 1)	90.3168 MHz	6 (006h)	0.94745 (F28Ch)	1 (0h)	8 (2h)	1
19.200 MHz	12.287988 MHz	1h (divide by 2)	98.3039 MHz	5 (005h)	0.119995 (1EB8h)	1 (0h)	8 (2h)	1
19.200 MHz	11.289588 MHz	1h (divide by 2)	90.3168 MHz	4 (004h)	0.703995 (B439h)	1 (0h)	8 (2h)	1

**Table 83 Example FLL Settings**

## CONTROL INTERFACE

The WM8993 is controlled by writing to registers through a 2-wire serial control interface. Readback is available for all registers, including device ID, power management status and GPIO status.

The WM8993 is a slave device on the control interface; SCLK is a clock input, while SDAT is a bi-directional data pin. To allow arbitration of multiple slaves (and/or multiple masters) on the same interface, the WM8993 transmits logic 1 by tri-stating the SDAT pin, rather than pulling it high. An external pull-up resistor is required to pull the SDAT line high so that the logic 1 can be recognised by the master.

In order to allow many devices to share a single 2-wire control bus, every device on the bus has a unique 7-bit device ID (this is not the same as the 8-bit address of each register in the WM8993). The WM8993 device ID is 0011 0100 (34h). The LSB of the device ID is the Read/Write bit; this bit is set to logic 1 for "Read" and logic 0 for "Write".

The WM8993 operates as a slave device only. The controller indicates the start of data transfer with a high to low transition on SDAT while SCLK remains high. This indicates that a device ID, register address and data will follow. All devices on the 2-wire bus respond to the start condition and shift in the next eight bits on SDAT (7-bit device ID + Read/Write bit, MSB first). If the device ID received matches the device ID of the WM8993, then the WM8993 responds by pulling SDAT low on the next clock pulse (ACK). If the device ID is not recognised or the R/W bit is '1' when operating in write only mode, the WM8993 returns to the idle condition and waits for a new start condition and valid address.

If the device ID matches the device ID of the WM8993, the data transfer continues as described below. The controller indicates the end of data transfer with a low to high transition on SDAT while SCLK remains high. After receiving a complete address and data sequence the WM8993 returns to the idle state and waits for another start condition. If a start or stop condition is detected out of sequence at any point during data transfer (i.e. SDAT changes while SCLK is high), the device returns to the idle condition.

The WM8993 supports the following read and write operations:

- Single write
- Single read
- Multiple write using auto-increment
- Multiple read using auto-increment

The sequence of signals associated with a single register write operation is illustrated in Figure 57.

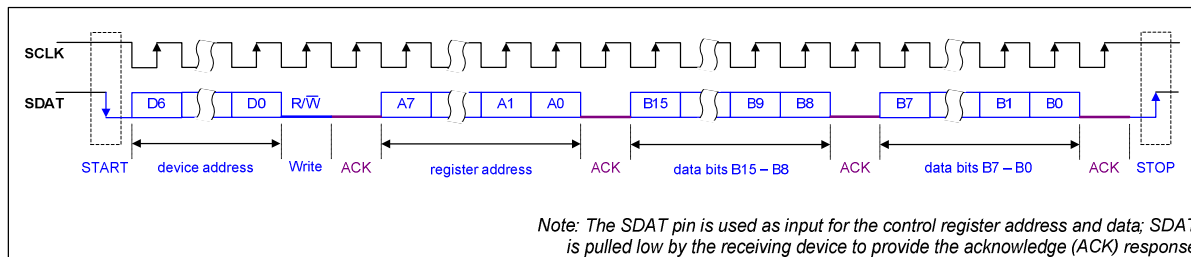

Figure 57 Control Interface Register Write

The sequence of signals associated with a single register read operation is illustrated in Figure 58.

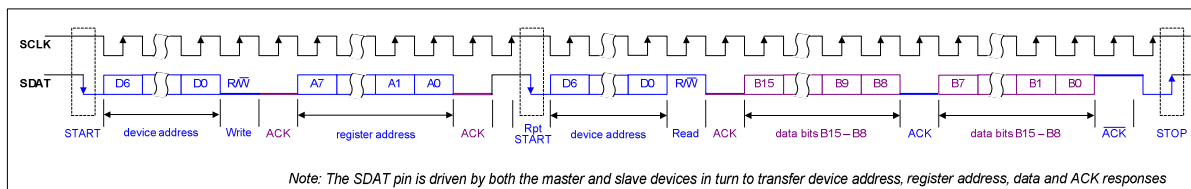

Figure 58 Control Interface Register Read

The Control Interface also supports other register operations, as listed above. The interface protocol for these operations is summarised below. The terminology used in the following figures is detailed in Table 84.

Note that multiple write and multiple read operations are supported using the auto-increment mode. This feature enables the host processor to access sequential blocks of the data in the WM8993 register map faster than is possible with single register operations.

TERMINOLOGY	DESCRIPTION	
S	Start Condition	
Sr	Repeated start	
A	Acknowledge	
P	Stop Condition	
R/W	ReadNotWrite	0 = Write 1 = Read
[White field]	Data flow from bus master to WM8993	
[Grey field]	Data flow from WM8993 to bus master	

Table 84 Control Interface Terminology

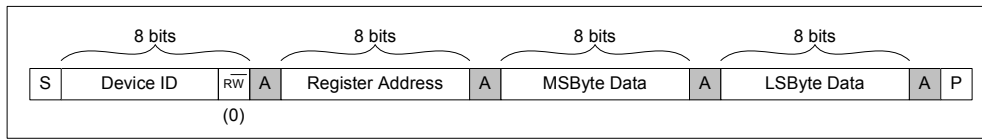

Figure 59 Single Register Write to Specified Address

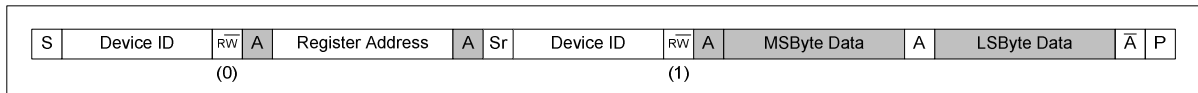

Figure 60 Single Register Read from Specified Address

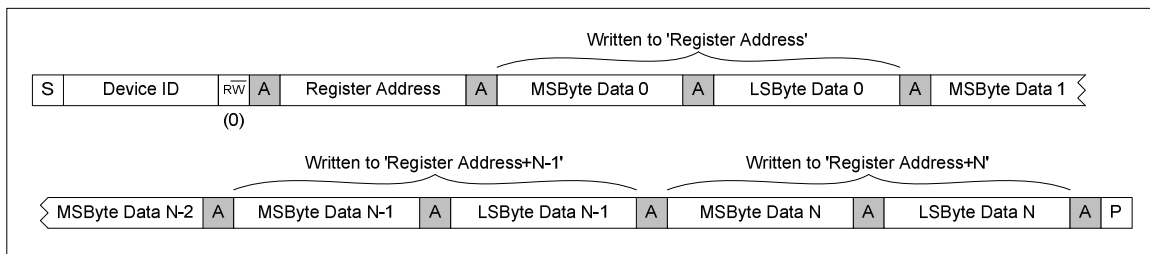

Figure 61 Multiple Register Write to Specified Address using Auto-increment

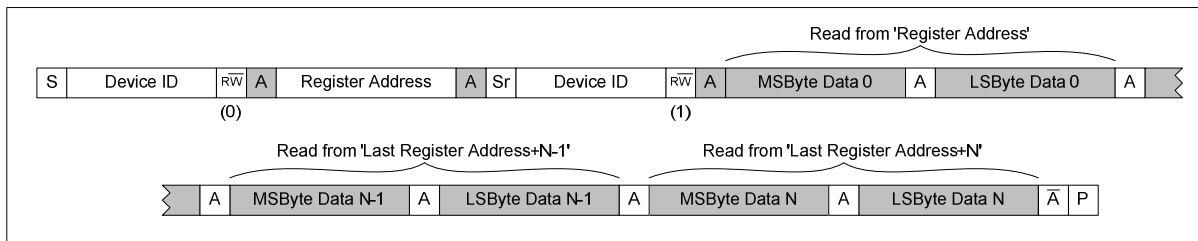

Figure 62 Multiple Register Read from Specified Address using Auto-increment

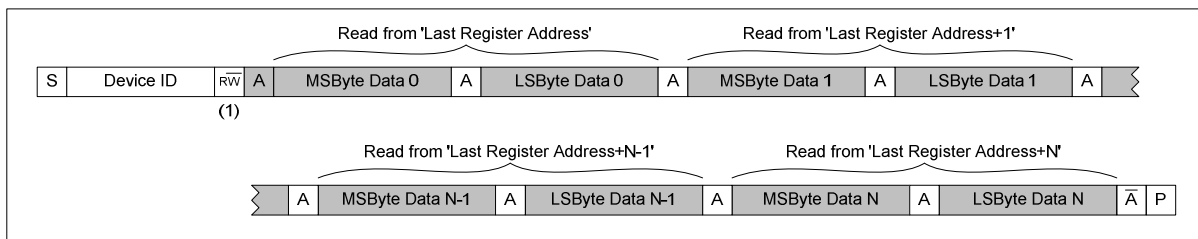

Figure 63 Multiple Register Read from Last Address using Auto-increment



## CONTROL WRITE SEQUENCER

The Control Write Sequencer is a programmable unit that forms part of the WM8993 control interface logic. It provides the ability to perform a sequence of register write operations with the minimum of demands on the host processor - the sequence may be initiated by a single operation from the host processor and then left to execute independently.

Default sequences for Start-Up of each output driver and Shut-Down are provided (see "Default Sequences" section). It is recommended that these default sequences are used unless changes become necessary.

When a sequence is initiated, the sequencer performs a series of pre-defined register writes. The host processor informs the sequencer of the start index of the required sequence within the sequencer's memory. At each step of the sequence, the contents of the selected register fields are read from the sequencer's memory and copied into the WM8993 control registers. This continues sequentially through the sequencer's memory until an "End of Sequence" bit is encountered; at this point, the sequencer stops and an Interrupt status flag is asserted. For cases where the timing of the write sequence is important, a programmable delay can be set for specific steps within the sequence.

Note that the Control Write Sequencer's internal clock is derived from the internal clock CLK\_SYS which must be enabled by setting CLK\_SYS\_ENA (see "Clocking and Sample Rates"). The clock division from CLK\_SYS is handled transparently by the WM8993 without user intervention, as long as CLK\_SYS and sample rates are set correctly.

### INITIATING A SEQUENCE

The Register fields associated with running the Control Write Sequencer are described in Table 85. Note that the operation of the Control Write Sequencer also requires the internal clock CLK\_SYS to be enabled via the CLK\_SYS\_ENA (see "Clocking and Sample Rates").

The Write Sequencer is enabled by setting the WSEQ\_ENA bit. The start index of the required sequence must be written to the WSEQ\_START\_INDEX field. Setting the WSEQ\_START bit initiates the sequencer at the given start index.

The Write Sequencer can be interrupted by writing a logic 1 to the WSEQ\_ABORT bit.

The current status of the Write Sequencer can be read using two further register fields - when the WSEQ\_BUSY bit is asserted, this indicates that the Write Sequencer is busy. Note that, whilst the Control Write Sequencer is running a sequence (indicated by the WSEQ\_BUSY bit), normal read/write operations to the Control Registers cannot be supported. The index of the current step in the Write Sequencer can be read from the WSEQ\_CURRENT\_INDEX field; this is an indicator of the sequencer's progress. On completion of a sequence, this field holds the index of the last step within the last commanded sequence.

When the Write Sequencer reaches the end of a sequence, it asserts the WSEQ\_EINT flag in Register R121 (see Table 62). This flag can be used to generate an Interrupt Event on completion of the sequence. Note that the WSEQ\_EINT flag is asserted to indicate that the WSEQ is NOT Busy.

REGISTER ADDRESS	BIT	LABEL	DEFAULT	DESCRIPTION
R70 (46h) Write Sequencer 0	8	WSEQ_ENA	0	Write Sequencer Enable. 0 = Disabled 1 = Enabled
R73 (49h) Write Sequencer 3	9	WSEQ_ABORT	0	Writing a 1 to this bit aborts the current sequence and returns control of the device back to the serial control interface.
	8	WSEQ_START	0	Writing a 1 to this bit starts the write sequencer at the memory location indicated by the WSEQ_START_INDEX field. The sequence continues until it reaches an "End of sequence" flag. At the end of the sequence, this bit will be reset by the Write Sequencer.
	5:0	WSEQ_START_INDEX [5:0]	00_0000	Sequence Start Index. This is the memory location of the first command in the selected sequence. 0 to 31 = RAM addresses 32 to 58 = ROM addresses 59 to 63 = Reserved
R74 (4Ah) Write Sequencer 4	0	WSEQ_BUSY (read only)	0	Sequencer Busy flag (Read Only). 0 = Sequencer idle 1 = Sequencer busy  Note: it is not possible to write to control registers via the control interface while the Sequencer is Busy.
R75 (4Bh) Write Sequencer 5	5:0	WSEQ_CURRENT_INDEX [5:0] (read only)	00_0000	Sequence Current Index. This is the location of the most recently accessed command in the write sequencer memory.

Table 85 Write Sequencer Control - Initiating a Sequence

## PROGRAMMING A SEQUENCE

A sequence consists of write operations to data bits (or groups of bits) within the control registers. The Register fields associated with programming the Control Write Sequencer are described in Table 86.

For each step of the sequence being programmed, the Sequencer Index must be written to the WSEQ\_WRITE\_INDEX field. The values 0 to 31 correspond to all the available RAM addresses within the Write Sequencer memory. (Note that memory addresses 32 to 58 also exist, but these are ROM addresses, which are not programmable.)

Having set the Index as described above, Register R71 must be written to (containing the Control Register Address, the Start Bit Position and the Field Width applicable to this step of the sequence). Also, Register R72 must be written to (containing the Register Data, the End of Sequence flag and the Delay time required after this step is executed). After writing to these two registers, the next step in the sequence may be programmed by updating WSEQ\_WRITE\_INDEX and repeating the procedure.

WSEQ\_ADDR is an 8-bit field containing the Control Register Address in which the data should be written.

WSEQ\_DATA\_START is a 4-bit field which identifies the LSB position within the selected Control Register to which the data should be written. Setting WSEQ\_DATA\_START = 0100 will cause 1-bit data to be written to bit 4. With this setting, 4-bit data would be written to bits 7:4 and so on.

WSEQ\_DATA\_WIDTH is a 3-bit field which identifies the width of the data block to be written. This enables selected portions of a Control Register to be updated without any concern for other bits within the same register, eliminating the need for read-modify-write procedures. Values of 0 to 7 correspond to data widths of 1 to 8 respectively. For example, setting WSEQ\_DATA\_WIDTH = 010 will cause a 3-bit data block to be written. Note that the maximum value of this field corresponds to an 8-bit data block; writing to register fields greater than 8 bits wide must be performed using two separate operations of the Control Write Sequencer.

WSEQ\_DATA is an 8-bit field which contains the data to be written to the selected Control Register. The WSEQ\_DATA\_WIDTH field determines how many of these bits are written to the selected register; the most significant bits (above the number indicated by WSEQ\_DATA\_WIDTH) are ignored.

WSEQ\_DELAY is a 4-bit field which controls the waiting time between the current step and the next step in the sequence i.e. the delay occurs after the write in which it was called. The total delay time per step (including execution) is given by:

$$T = k \times (2^{WSEQ\_DELAY} + 8)$$

where  $k = 62.5\mu\text{s}$  (under recommended operating conditions)

This gives a useful range of execution/delay times from  $562\mu\text{s}$  up to 2.048s per step.

WSEQ\_EOS is a 1-bit field which indicates the End of Sequence. If this bit is set, then the Control Write Sequencer will automatically stop after this step has been executed.

REGISTER ADDRESS	BIT	LABEL	DEFAULT	DESCRIPTION
R70 (46h) Write Sequencer 0	4:0	WSEQ_WRIT E_INDEX [4:0]	0_0000	Sequence Write Index. This is the memory location to which any updates to R71 and R72 will be copied. 0 to 31 = RAM addresses
R71 (47h) Write Sequencer 1	14:12	WSEQ_DATA _WIDTH [2:0]	000	Width of the data block written in this sequence step. 000 = 1 bit 001 = 2 bits 010 = 3 bits 011 = 4 bits 100 = 5 bits 101 = 6 bits 110 = 7 bits 111 = 8 bits
	11:8	WSEQ_DATA _START [3:0]	0000	Bit position of the LSB of the data block written in this sequence step. 0000 = Bit 0 ... 1111 = Bit 15
	7:0	WSEQ_ADDR [7:0]	0000_0000	Control Register Address to be written to in this sequence step.
R72 (48h) Write Sequencer 2	14	WSEQ_EOS	0	End of Sequence flag. This bit indicates whether the Control Write Sequencer should stop after executing this step. 0 = Not end of sequence 1 = End of sequence (Stop the sequencer after this step).
	11:8	WSEQ_DELA Y [3:0]	0000	Time delay after executing this step. Total time per step (including execution) $= 62.5\mu\text{s} \times (2^{WSEQ\_DELAY} + 8)$
	7:0	WSEQ_DATA [7:0]	0000_0000	Data to be written in this sequence step. When the data width is less than 8 bits, then one or more of the MSBs of WSEQ_DATA are ignored. It is recommended that unused bits be set to 0.

Table 86 Write Sequencer Control - Programming a Sequence

Note that a 'Dummy' write can be inserted into a control sequence by commanding the sequencer to write a value of 0 to bit 0 of Register R255 (FFh). This is effectively a write to a non-existent register location. This can be used in order to create placeholders ready for easy adaptation of the sequence. For example, a sequence could be defined to power-up a mono signal path from DACL to headphone, with a 'dummy' write included to leave space for easy modification to a stereo signal path configuration. Dummy writes can also be used in order to implement additional time delays between register writes. Dummy writes are included in both of the Headphone start-up sequences - see Table 87 and Table 88.

In summary, the Control Register to be written is set by the WSEQ\_ADDR field. The data bits that are written are determined by a combination of WSEQ\_DATA\_START, WSEQ\_DATA\_WIDTH and WSEQ\_DATA. This is illustrated below for an example case of writing to the ADCL\_DAC\_SVOL field within Register R13 (0Dh).

In this example, the Start Position is bit 09 (WSEQ\_DATA\_START = 1001b) and the Data width is 4 bits (WSEQ\_DATA\_WIDTH = 0011b). With these settings, the Control Write Sequencer would update the Control Register R13 [12:9] with the contents of WSEQ\_DATA [3:0].

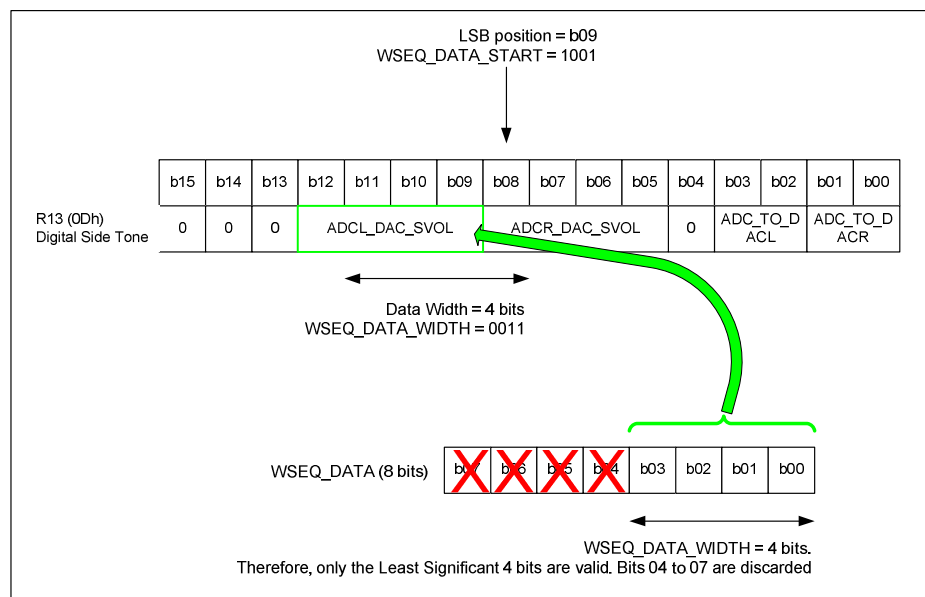

Figure 64 Control Write Sequencer Example

**DEFAULT SEQUENCES**

When the WM8993 is powered up, a number of Control Write Sequences are available through default settings in both RAM and ROM memory locations. The pre-programmed default settings include Start-Up and Shut-Down sequences for each of the output drivers. Note that the default sequences do not include audio signal path or gain setting configuration; this must be implemented prior to scheduling any of the default Start-Up sequences.

Index addresses 0 to 31 may be programmed to users' own settings at any time, as described in "Programming a Sequence". Users' own settings remain in memory regardless of WSEQ\_ENA, and are not affected by software resets (i.e. writing to Register R0). However, any non-default sequences are lost when the device is powered down.

The following default control sequences are provided:

1. **Headphone Cold Start-Up** - This sequence powers up the headphone driver and charge pump. It commands the DC Servo to perform offset correction. It enables the master bias required for analogue functions. This sequence is intended for enabling the headphone output after initial power-on, when DC offset correction has not previously been run.
2. **Headphone Warm Start-Up** - This sequence is similar to the Headphone Cold Start-Up, but does not include the DC Servo operation. This sequence is intended for fast enabling of the headphone output when DC offset correction has previously been scheduled and provided the analogue gain settings have not been updated since scheduling the DC offset correction.
3. **Speaker Start-Up** - This sequence powers up the stereo speaker driver. It also enables the master bias required for analogue functions.
4. **Earpiece Start-Up** - This sequence powers up the earpiece driver. It also enables the master bias required for analogue functions. The soft-start VMID option is used in order to suppress pops when the driver is enabled. This sequence is intended for enabling the earpiece driver when the master bias has not previously been enabled.
5. **Line Output Start-Up** - This sequence powers up the line outputs. Active discharge of the line outputs is selected, followed by the soft-start VMID enable, followed by selection of the master bias and un-muting of the line outputs. This sequence is intended for enabling the line drivers when the master bias has not previously been enabled.
6. **Speaker and Headphone Fast Shut-Down** - This sequence implements a fast shutdown of the speaker and headphone drivers. It also disables the DC Servo and charge pump circuits, and disables the analogue bias circuits using the soft-start (ramp) feature. This sequence is intended as a shut-down sequence when only the speaker or headphone drivers are enabled.
7. **Generic Shut-Down** - This sequence shuts down all of the WM8993 output drivers, DC Servo, charge pump and analogue bias circuits. It is similar to the Fast Shut-Down sequence, with the additional control of the earpiece and line output drivers. Active discharge of the line outputs is included and all drivers are disabled as part of this sequence.

Specific details of each of these sequences is provided below.

#### **Headphone Cold Start-Up**

The Headphone Cold Start-Up sequence is initiated by writing 0100h to Register 73 (49h). This single operation starts the Control Write Sequencer at Index Address 0 (00h) and executes the sequence defined in Table 87.

This sequence takes approximately 296ms to run.

WSEQ INDEX	REGISTER ADDRESS	WIDTH	START	DATA	DELAY	EOS	DESCRIPTION
0 (00h)	R57 (39h)	5 bits	Bit 2	1Bh	0h	0b	STARTUP_BIAS_ENA = 1 VMID_BUF_ENA = 1 VMID_RAMP[1:0] = 11b (delay = 0.5625ms)
1 (01h)	R1 (01h)	3 bits	Bit 0	03h	9h	0b	BIAS_ENA = 1 VMID_SEL[1:0] = 01b (delay = 32.5ms)
2 (02h)	R76 (4Ch)	1 bits	Bit 15	01h	6h	0b	CP_ENA = 1 (delay = 4.5ms)
3 (03h)	R1 (01h)	3 bits	Bit 7	07h	0h	0b	HPOUT1_ALT_ENA = 1 HPOUT1R_ENA = 1 HPOUT1L_ENA = 1 (delay = 0.5625ms)
4 (04h)	R96 (60h)	5 bits	Bit 1	11h	0h	0b	HPOUT1R_DLY = 1 HPOUT1L_DLY = 1 (delay = 0.5625ms)
5 (05h)	R84 (54h)	6 bits	Bit 0	33h	Ch	0b	DCS_ENA_CHAN_0 = 1 DCS_ENA_CHAN_1 = 1 DCS_TRIG_STARTUP_0 = 1 DCS_TRIG_STARTUP_1 = 1 (delay = 256.5ms)
6 (06h)	R255 (FFh)	1 bits	Bit 0	00h	0h	0b	Dummy Write for expansion (delay = 0.5625ms)
7 (07h)	R96 (60h)	6 bits	Bit 2	3Bh	0h	1b	HPOUT1R_OUTP = 1 HPOUT1R_RMV_SHORT = 1 HPOUT1_DLY = 1 HPOUT1L_OUTP = 1 HPOUT1L_RMV_SHORT = 1 (delay = 0.5625ms)

Table 87 Headphone Cold Start-Up Default Sequence

**Headphone Warm Start-Up**

The Headphone Warm Start-Up sequence can be initiated by writing 0108h to Register 73 (49h). This single operation starts the Control Write Sequencer at Index Address 8 (08h) and executes the sequence defined in Table 88.

This sequence takes approximately 40ms to run.

WSEQ INDEX	REGISTER ADDRESS	WIDTH	START	DATA	DELAY	EOS	DESCRIPTION
8 (08h)	R57 (39h)	5 bits	Bit 2	1Bh	0h	0b	STARTUP_BIAS_ENA = 1 VMID_BUF_ENA = 1 VMID_RAMP[1:0] = 11b (delay = 0.5625ms)
9 (09h)	R1 (01h)	3 bits	Bit 0	03h	9h	0b	BIAS_ENA = 1 VMID_SEL[1:0] = 01b (delay = 32.5ms)
10 (0Ah)	R76 (4Ch)	1 bits	Bit 15	01h	6h	0b	CP_ENA = 1 (delay = 4.5ms)
11 (0Bh)	R1 (01h)	3 bits	Bit 7	07h	0h	0b	HPOUT1_ALT_ENA = 1 HPOUT1R_ENA = 1 HPOUT1L_ENA = 1 (delay = 0.5625ms)
12 (0Ch)	R96 (60h)	5 bits	Bit 1	11h	0h	0b	HPOUT1R_DLY = 1 HPOUT1L_DLY = 1 (delay = 0.5625ms)
13 (0Dh)	R84 (54h)	2 bits	Bit 0	03h	0h	0b	DCS_ENA_CHAN_0 = 1 DCS_ENA_CHAN_1 = 1 (delay = 0.5625ms)
14 (0Eh)	R255 (FFh)	1 bits	Bit 0	00h	0h	0b	Dummy Write for expansion (delay = 0.5625ms)
15 (0Fh)	R96 (60h)	6 bits	Bit 2	3Bh	0h	1b	HPOUT1R_OUTP = 1 HPOUT1R_RMV_SHORT = 1 HPOUT1_DLY = 1 HPOUT1L_OUTP = 1 HPOUT1L_RMV_SHORT = 1 (delay = 0.5625ms)

**Table 88 Headphone Warm Start-Up Default Sequence**

**Speaker Start-Up**

The Speaker Start-Up sequence can be initiated by writing 0110h to Register 73 (49h). This single operation starts the Control Write Sequencer at Index Address 16 (10h) and executes the sequence defined in Table 89.

This sequence takes approximately 34ms to run.

WSEQ INDEX	REGISTER ADDRESS	WIDTH	START	DATA	DELAY	EOS	DESCRIPTION
16 (10h)	R57 (39h)	5 bits	Bit 2	1Bh	0h	0b	STARTUP_BIAS_ENA = 1 VMID_BUF_ENA = 1 VMID_RAMP[1:0] = 11b (delay = 0.5625ms)
17 (11h)	R1 (01h)	3 bits	Bit 0	03h	9h	0b	BIAS_ENA = 1 VMID_SEL[1:0] = 01b (delay = 32.5ms)
18 (12h)	R1 (01h)	2 bits	Bit 12	03h	0h	1b	SPKOUTL_ENA = 1 SPKOUTR_ENE = 1 (delay = 0.5625ms)

**Table 89 Speaker Start-Up Default Sequence**

**Earpiece Start-Up**

The Earpiece Start-Up sequence can be initiated by writing 0113h to Register 73 (49h). This single operation starts the Control Write Sequencer at Index Address 19 (13h) and executes the sequence defined in Table 90.

This sequence takes approximately 259ms to run.

WSEQ INDEX	REGISTER ADDRESS	WIDTH	START	DATA	DELAY	EOS	DESCRIPTION
19 (13h)	R57 (39h)	6 bits	Bit 1	27h	0h	0b	BIAS_SRC = 1 STARTUP_BIAS_ENA = 1 VMID_BUF_ENA = 1 VMID_RAMP[1:0] = 10b (delay = 0.5625ms)
20 (14h)	R56 (38h)	1 bit	Bit 6	01h	0h	0b	HPOUT2_IN_ENA = 1 (delay = 0.5625ms)
21 (15h)	R1 (01h)	1 bit	Bit 11	01h	0h	0b	HPOUT2_ENA = 1 (delay = 0.5625ms)
22 (16h)	R1 (01h)	3 bits	Bit 0	03h	Ch	0b	BIAS_ENA = 1 VMID_SEL[1:0] = 01b (delay = 256.5ms)
23 (17h)	R57 (39h)	1 bit	Bit 1	00h	0h	0b	BIAS_SRC = 0 (delay = 0.5625ms)
24 (18h)	R31 (1Fh)	1 bit	Bit 5	00h	0h	1b	HPOUT2_MUTE = 0 (delay = 0.5625ms)

**Table 90 Earpiece Start-Up Default Sequence**



**Line Output Start-Up**

The Line Output Start-Up sequence can be initiated by writing 0119h to Register 73 (49h). This single operation starts the Control Write Sequencer at Index Address 25 (19h) and executes the sequence defined in Table 91.

This sequence takes approximately 517ms to run.

WSEQ INDEX	REGISTER ADDRESS	WIDTH	START	DATA	DELAY	EOS	DESCRIPTION
25 (19h)	R56 (38h)	2 bits	Bit 4	03h	0h	0b	LINEOUT2_DISCH = 1 LINEOUT1_DISCH = 1 (delay = 0.5625ms)
26 (1Ah)	R57 (39h)	6 bits	Bit 1	27h	0h	0b	BIAS_SRC = 1 STARTUP_BIAS_ENA = 1 VMID_BUF_ENA = 1 VMID_RAMP[1:0] = 10b (delay = 0.5625ms)
27 (1Bh)	R56 (38h)	1 bit	Bit 7	01h	0h	0b	LINEOUT_VMID_BUF_ENA = 1 (delay = 0.5625ms)
28 (1Ch)	R3 (03h)	4 bits	Bit 10	0Fh	0h	0b	LINEOUT2P_ENA = 1 LINEOUT2N_ENA = 1 LINEOUT1P_ENA = 1 LINEOUT1N_ENA = 1 (delay = 0.5625ms)
29 (1Dh)	R56 (38h)	2 bits	Bit 4	00h	0h	0b	LINEOUT2_DISCH = 0 LINEOUT1_DISCH = 0 (delay = 0.5625ms)
30 (1Eh)	R1 (01h)	3 bits	Bit 0	03h	Dh	0b	BIAS_ENA = 1 VMID_SEL = 01b (delay = 0.5625ms)
31 (1Fh)	R57 (39h)	1 bit	Bit 1	00h	0h	0b	BIAS_SRC = 0 (delay = 512.5ms)
32 (20h)	R30 (1Eh)	2 bits	Bit 5	00h	0h	0b	LINEOUT1P_MUTE = 0 LINEOUT1N_MUTE = 0 (delay = 0.5625ms)
33 (21h)	R30 (1Eh)	2 bits	Bit 1	00h	0h	1b	LINEOUT2P_MUTE = 0 LINEOUT2N_MUTE = 0 (delay = 0.5625ms)

**Table 91 Line Output Start-Up Default Sequence**

**Speaker and Headphone Fast Shut-Down**

The Speaker and Headphone Fast Shut-Down sequence can be initiated by writing 0122h to Register 73 (49h). This single operation starts the Control Write Sequencer at Index Address 34 (22h) and executes the sequence defined in Table 92.

This sequence takes approximately 37ms to run.

WSEQ INDEX	REGISTER ADDRESS	WIDTH	START	DATA	DELAY	EOS	DESCRIPTION
34 (22h)	R96 (60h)	7 bits	Bit 1	00h	0h	0b	HPOUT1R_DLY = 0 HPOUT1R_OUTP = 0 HPOUT1R_RMV_SHORT = 0 HPOUT1L_DLY = 0 HPOUT1L_OUTP = 0 HPOUT1L_RMV_SHORT = 0 (delay = 0.5625ms)
35 (23h)	R84 (54h)	2 bits	Bit 0	00h	0h	0b	DCS_ENA_CHAN_0 = 0 DCS_ENA_CHAN_1 = 0 (delay = 0.5625ms)
36 (24h)	R1 (01h)	2 bits	Bit 8	00h	0h	0b	HPOUT1R_ENA = 0 HPOUT1L_ENA = 0 (delay = 0.5625ms)
37 (25h)	R76 (4Ch)	1 bit	Bit 15	00h	0h	0b	CP_ENA = 0 (delay = 0.5625ms)
38 (26h)	R1 (01h)	2 bits	Bit 12	00h	0h	0b	SPKOUTL_ENA = 0 SPKOUTR_ENA = 0 (delay = 0.5625ms)
39 (27h)	R57 (39h)	6 bits	Bit 1	37h	0h	0b	BIAS_SRC = 1 STARTUP_BIAS_ENA = 1 VMID_BUF_ENA = 1 VMID_RAMP[1:0] = 11b (delay = 0.5625ms)
40 (28h)	R1 (01h)	3 bits	Bit 0	00h	9h	0b	BIAS_ENA = 0 VMID_SEL = 00b (delay = 32.5ms)
41 (29h)	R57 (39h)	6 bits	Bit 1	00h	0h	1b	BIAS_SRC = 0 STARTUP_BIAS_ENA = 0 VMID_BUF_ENA = 0 VMID_RAMP[1:0] = 00b (delay = 0.5625ms)

**Table 92 Speaker and Headphone Fast Shut-Down Default Sequence**

**Generic Shut-Down**

The Generic Shut-Down sequence can be initiated by writing 012Ah to Register 73 (49h). This single operation starts the Control Write Sequencer at Index Address 42 (2Ah) and executes the sequence defined in Table 93.

This sequence takes approximately 522ms to run.

WSEQ INDEX	REGISTER ADDRESS	WIDTH	START	DATA	DELAY	EOS	DESCRIPTION
42 (2Ah)	R31 (1Fh)	1 bit	Bit 5	01h	0h	0b	HPOUT2_MUTE = 1 (delay = 0.5625ms)
43 (2Bh)	R30 (1Eh)	6 bits	Bit 1	33h	0h	0b	LINEOUT2P_MUTE = 1 LINEOUT2N_MUTE = 1 LINEOUT1P_MUTE = 1 LINEOUT1N_MUTE = 1 (delay = 0.5625ms)
44 (2Ch)	R96 (60h)	7 bits	Bit 1	00h	0h	0b	HPOUT1R_DLY = 0 HPOUT1R_OUTP = 0 HPOUT1R_RMV_SHORT = 0 HPOUT1L_DLY = 0 HPOUT1L_OUTP = 0 HPOUT1L_RMV_SHORT = 0 (delay = 0.5625ms)
45 (2Dh)	R84 (54h)	2 bits	Bit 0	00h	0h	0b	DCS_ENA_CHAN_0 = 0 DCS_ENA_CHAN_1 = 0 (delay = 0.5625ms)
46 (2Eh)	R1 (01h)	2 bits	Bit 8	00h	0h	0b	HPOUT1R_ENA = 0 HPOUT1L_ENA = 0 (delay = 0.5625ms)
47 (2Fh)	R76 (4Ch)	1 bit	Bit 15	00h	0h	0b	CP_ENA = 0 (delay = 0.5625ms)
48 (30h)	R1 (01h)	2 bits	Bit 12	00h	0h	0b	SPKOUTL_ENA = 0 SPKOUTR_ENA = 0 (delay = 0.5625ms)
49 (31h)	R57 (39h)	6 bits	Bit 1	17h	0h	0b	BIAS_SRC = 1 STARTUP_BIAS_ENA = 1 VMID_BUF_ENA = 1 VMID_RAMP[1:0] = 01b (delay = 0.5625ms)
50 (32h)	R1 (01h)	3 bits	Bit 0	00h	Dh	0b	BIAS_ENA = 0 VMID_SEL = 00b (delay = 512.5ms)
51 (33h)	R1 (01h)	1 bit	Bit 11	00h	0h	0b	HPOUT2_ENA = 0 (delay = 0.5625ms)
52 (34h)	R56 (38h)	2 bits	Bit 4	03h	0h	0b	LINEOUT2_DISCH = 1 LINEOUT1_DISCH = 1 (delay = 0.5625ms)
53 (35h)	R55 (37h)	1 bit	Bit 0	01h	0h	0b	VROI = 1 (delay = 0.5625ms)
54 (36h)	R56 (38h)	1 bit	Bit 6	00h	0h	0b	HPOUT2_IN_ENA = 0 (delay = 0.5625ms)
55 (37h)	R3 (03h)	4 bits	Bit 10	00h	0h	0b	LINEOUT2P_ENA = 0 LINEOUT2N_ENA = 0 LINEOUT1P_ENA = 0 LINEOUT1N_ENA = 0 (delay = 0.5625ms)

WSEQ INDEX	REGISTER ADDRESS	WIDTH	START	DATA	DELAY	EOS	DESCRIPTION
56 (38h)	R56 (38h)	1 bit	Bit 7	00h	0h	0b	LINEOUT_VMID_BUF_ENA = 0 (delay = 0.5625ms)
57 (39h)	R55 (37h)	1 bit	Bit 0	00h	0h	0b	VROI = 0 (delay = 0.5625ms)
58 (3Ah)	R57 (39h)	6 bits	Bit 1	00h	0h	1b	BIAS_SRC = 0 STARTUP_BIAS_ENA = 0 VMID_BUF_ENA = 0 VMID_RAMP[1:0] = 00b (delay = 0.5625ms)

Table 93 Generic Shut-Down Default Sequence

## POWER SEQUENCES AND POP SUPPRESSION CONTROL

The WM8993 incorporates a number of features, including Wolfson's SilentSwitch™ technology, designed to suppress pops normally associated with Start-Up, Shut-Down or signal path control. To achieve maximum benefit from these features, careful attention is required to the sequence and timing of these controls. Note that, under the recommended usage conditions of the WM8993, these features will be configured by running the default Start-Up and Shut-Down sequences as described in the "Control Write Sequencer" section. In these cases, the user does not need to set these register fields directly. Additional bias controls, also pre-programmed into Control Write Sequencer, are described in the "Reference Voltages and Master Bias" section.

### DISABLED LINE OUTPUT CONTROL

The line outputs are biased to VMID in normal operation. In order to avoid audible pops caused by a disabled signal path dropping to AGND, the WM8993 can maintain these connections at VMID when the relevant output stage is disabled. This is achieved by connecting a buffered VMID reference to the output. The buffered VMID reference is enabled by setting VMID\_BUF\_ENA. The output resistance can be either 500Ω or 20kΩ, depending on the VROI register bit.

REGISTER ADDRESS	BIT	LABEL	DEFAULT	DESCRIPTION
R55 (37h) Additional Control	0	VROI	0	Buffered VMID to Analogue Line Output Resistance (Disabled Outputs) 0 = 20kΩ from buffered VMID to output 1 = 500Ω from buffered VMID to output
R57 (39h) AntiPOP2	3	VMID_BUF_ENA	0	VMID Buffer Enable 0 = Disabled 1 = Enabled

Table 94 Disabled Line Output Control

### LINE OUTPUT DISCHARGE CONTROL

The line output paths can be actively discharged to AGND through internal resistors if desired. This is desirable at start-up in order to achieve a known output stage condition prior to enabling the soft-start VMID reference voltage. This is also desirable in shut-down to prevent the external connections from being affected by the internal circuits. The line outputs LINEOUT1P and LINEOUT1N are discharged to AGND by setting LINEOUT1\_DISCH. The line outputs LINEOUT2P and LINEOUT2N are discharged to AGND by setting LINEOUT2\_DISCH.

REGISTER ADDRESS	BIT	LABEL	DEFAULT	DESCRIPTION
R56 (38h) AntiPOP1	5	LINEOUT1_DISC H	0	Discharges LINEOUT1P and LINEOUT1N outputs via approx 4k $\Omega$ resistor 0 = Not active 1 = Actively discharging LINEOUT1P and LINEOUT1N
	4	LINEOUT2_DISC H	0	Discharges LINEOUT2P and LINEOUT2N outputs via approx 4k $\Omega$ resistor 0 = Not active 1 = Actively discharging LINEOUT2P and LINEOUT2N

Table 95 Line Output Discharge Control

### VMID REFERENCE DISCHARGE CONTROL

The VMID reference can be actively discharged to AGND through internal resistors. This is desirable at start-up in order to achieve a known initial condition prior to enabling the soft-start VMID reference; this ensures maximum suppression of audible pops associated with start-up. VMID is discharged by setting VMID\_DISCH.

REGISTER ADDRESS	BIT	LABEL	DEFAULT	DESCRIPTION
R57 (39h) AntiPOP2	0	VMID_DISCH	0	Connects VMID to ground 0 = Disabled 1 = Enabled

Table 96 VMID Reference Discharge Control

### INPUT VMID CLAMPS

The analogue inputs can be clamped to Vmid using the INPUTS\_CLAMP bit described below. This allows pre-charging of the input AC coupling capacitors during power-up, avoiding long delays when using headphone bypass paths. Note that all eight inputs are clamped using the same control bit.

REGISTER ADDRESS	BIT	LABEL	DEFAULT	DESCRIPTION
R21 (15h) Input Clamps	6	INPUTS_CLAMP	0	Input pad VMID clamp 0 = Clamp de-activated 1 = Clamp activated

Table 97 Input VMID Clamps

### HEADPHONE ENABLE/DISABLE

The ground-referenced headphone outputs implement Wolfson's SilentSwitch™ technology to minimise pop noise associated with enabling and disabling. HPOUT1L and HPOUT1R are shorted to AGND by default while the individual driver stages are enabled. As a final step the short circuit is then removed on each of these paths by setting the applicable fields HPOUT1L\_RMV\_SHORT and HPOUT1R\_RMV\_SHORT.

The ground-referenced Headphone output drivers are designed to suppress pops and clicks when enabled or disabled. However, it is necessary to control the drivers in accordance with a defined sequence in start-up and shut-down to achieve the pop suppression. It is also necessary to schedule the DC Servo offset correction at the appropriate point in the sequence (see "DC Servo"). Table 98 and Table 99 describe the recommended sequences for enabling and disabling these output drivers.

SEQUENCE	HEADPHONE ENABLE
Step 1	HPOUT1L_ENA = 1 HPOUT1R_ENA = 1
Step 2	HPOUT1L_DLY = 1 HPOUT1R_DLY = 1
Step 3	DC offset correction
Step 4	HPOUT1L_OUTP = 1 HPOUT1L_RMV_SHORT = 1 HPOUT1R_OUTP = 1 HPOUT1R_RMV_SHORT = 1

Table 98 Headphone Output Enable Sequence

SEQUENCE	HEADPHONE DISABLE
Step 1	HPOUT1L_RMV_SHORT = 0 HPOUT1L_DLY = 0 HPOUT1L_OUTP = 0 HPOUT1R_RMV_SHORT = 0 HPOUT1R_DLY = 0 HPOUT1R_OUTP = 0
Step 2	HPOUT1L_ENA = 0 HPOUT1R_ENA = 0

Table 99 Headphone Output Disable Sequence

The sequences described above in Table 98 and Table 99 are implemented automatically by the WM8993 when the HPOUT1\_AUTO\_PU bit is set, which is the default condition. In this mode, the enable sequence is triggered by setting the HPOUT1L\_ENA and HPOUT1R\_ENA bits in register R1. Note that the Charge Pump is also enabled automatically in this mode.

The register bits relating to pop suppression control are defined in Table 100.

REGISTER ADDRESS	BIT	LABEL	DEFAULT	DESCRIPTION
R1 (01h) Power Management (1)	9	HPOUT1L_ENA	0b	Enables HPOUT1L input stage 0 = Disabled 1 = Enabled Note: When HPOUT1_AUTO_PU is set, the HPOUT1L_ENA bit automatically enables all stages of the left headphone driver
	8	HPOUT1R_ENA	0b	Enables HPOUT1R input stage 0 = Disabled 1 = Enabled Note: When HPOUT1_AUTO_PU is set, the HPOUT1R_ENA bit automatically enables all stages of the right headphone driver
R96 (60h) Analogue HP 0	8	HPOUT1_AUTO_PU	1b	Enables automatic power-up of HPOUT1 by monitoring HPOUT1L_ENA and HPOUT1R_ENA 0 = Disabled 1 = Enabled
	7	HPOUT1L_RMV_SHORT	0b	Removes HPOUT1L short 0 = HPOUT1L short enabled 1 = HPOUT1L short removed Note: Remove short after output stage has been enabled.

REGISTER ADDRESS	BIT	LABEL	DEFAULT	DESCRIPTION
	6	HPOUT1L_OUTP	0b	Enables HPOUT1L output stage 0 = Disabled 1 = Enabled Note: Set after offset correction is complete
	5	HPOUT1L_DLY	0b	Enables HPOUT1L intermediate stage 0 = Disabled 1 = Enabled Note: Set with at least 20us delay to HPOUT1L_ENA
	3	HPOUT1R_RMV_SHORT	0b	Removes HPOUT1R short 0 = HPOUT1R short enabled 1 = HPOUT1R short removed Note: Remove short after output stage has been enabled.
	2	HPOUT1R_OUTP	0b	Enables HPOUT1R output stage 0 = Disabled 1 = Enabled Note: Set after offset correction is complete
	1	HPOUT1R_DLY	0b	Enables HPOUT1R intermediate stage 0 = Disabled 1 = Enabled Note: Set with at least 20us delay to HPOUT1R_ENA

Table 100 Pop Suppression Control

### EXAMPLE CONTROL SEQUENCES

The default control sequences (see "Control Write Sequencer") contain only the register writes necessary to enable or disable specific output drivers. It is therefore necessary to configure the signal path and gain settings before commanding any of the default start-up sequences.

Table 101 describes an example control sequence to enable the direct DAC to Headphone path. This involves DAC enable, signal path configuration and mute control, together with the default "Headphone Cold Start-Up" sequence. Table 102 describes an example control sequence to disable the direct DAC to Headphone path. Note that these sequences are provided for guidance only; Application software should be verified and tailored to ensure optimum performance.

REGISTER	VALUE	DESCRIPTION
R3 (03h)	0003h	Enable DACL and DACR
R45 (2Dh)	0100h	Enable path from DACL to HPOUT1L
R46 (2Eh)	0100h	Enable path from DACR to HPOUT1R
R73 (49h)	0100h	Initiate Control Write Sequencer at Index Address 0 (Headphone 'cold' Start-Up)
		Delay 300ms Note: Delay must be inserted in the sequence to allow the Control Write Sequencer to finish. Any control interface writes to the CODEC will be ignored while the Control Write Sequencer is running.
R10 (0Ah)	0000h	Soft un-mute DAC

Table 101 DAC to Headphone Direct Start-Up Sequence

REGISTER	VALUE	DESCRIPTION
R10 (0Ah)	0004h	Soft mute DAC
R73 (49h)	012Ah	Initiate Control Write Sequencer at Index Address 42 (Generic Shut-Down)
		Delay 525ms Note: Delay must inserted in the sequence to allow the Control Write Sequencer to finish. Any control interface writes to the CODEC will be ignored while the Control Write Sequencer is running.
R45 (2Dh)	0000h	Disable path from DACL to HPOUT1L
R46 (2Eh)	0000h	Disable path from DACR to HPOUT1R
R3 (03h)	0000h	Disable DACL and DACR

**Table 102 DAC to Headphone Direct Shut-Down Sequence**

### CHARGE PUMP

The WM8993 incorporates a dual-mode Charge Pump which generates the supply rails for the headphone output drivers, HPOUT1L and HPOUT1R. The Charge Pump has a single supply input, CPVDD, and generates split rails CPVOUTP and CPVOUTN according to the selected mode of operation. The Charge Pump connections are illustrated in Figure 65 (see “Electrical Characteristics” for external component values). An input decoupling capacitor may also be required at CPVDD, depending upon the system configuration.

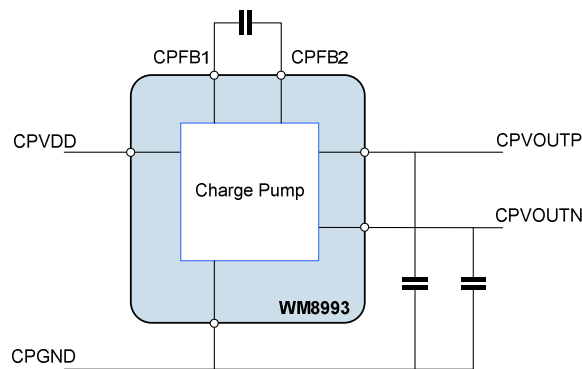

**Figure 65 Charge Pump External Connections**

The Charge Pump is enabled by setting the CP\_ENA bit. When enabled, the charge pump adjusts the output voltages (VPOS and VNEG) as well as the switching frequency in order to optimise the power consumption according to the operating conditions. This can take two forms, which are selected using the CP\_DYN\_FREQ and CP\_DYN\_V register bits.

- Register control (CP\_DYN\_FREQ=0, CP\_DYN\_V=0)
- Dynamic control (CP\_DYN\_FREQ=1, CP\_DYN\_V=1)

Under Register control, the HPOUT1L\_VOL and HPOUT1R\_VOL register settings are used to control the charge pump mode of operation.

Under Dynamic control, the audio signal level in the DAC is used to control the charge pump mode of operation. This is the Wolfson ‘Class W’ mode, which allows the power consumption to be optimised in real time, but can only be used if the DAC is the only signal source. This mode should not be used if any of the bypass paths are used to feed analogue inputs into the output signal path.

Under the recommended usage conditions of the WM8993, the Charge Pump will be enabled by running the default headphone Start-Up sequence as described in the “Control Write Sequencer” section. (Similarly, it will be disabled by running the Shut-Down sequence.) In these cases, the user does not need to write to the CP\_ENA bit. The Charge Pump operating mode defaults to Register control; Dynamic control may be selected by setting the CP\_DYN\_FREQ and CP\_DYN\_V register bits, if appropriate.



Note that the charge pump clock is derived from internal clock CLK\_SYS; either MCLK or the FLL output selectable using the SYSCLK\_SRC bit. Under normal circumstances an external clock signal must be present for the charge pump to function. However, the FLL has a free-running mode that does not require an external clock but will generate an internal clock suitable for running the charge pump. The clock division from CLK\_SYS is handled transparently by the WM8993 without user intervention, as long as CLKSYS and sample rates are set correctly. Refer to the "Clocking and Sample Rates" section for more detail on the FLL and clocking configuration.

The Charge Pump control fields are described in Table 103.

REGISTER ADDRESS	BIT	LABEL	DEFAULT	DESCRIPTION
R76 (4Ch) Charge Pump 1	15	CP_ENA	0	Enable charge-pump digits 0 = disable 1 = enable  Note: Default value of R76[14:0] (0x1F25h) must not be changed when enabling/disabling the Charge Pump
R81 (51h) Class W 0	1	CP_DYN_FREQ	0	Enable dynamic frequency scaling 0 = switching frequency controlled by volume register settings 1 = switching frequency controlled by real-time audio level
	0	CP_DYN_V	0	Enable dynamic voltage selection 0 = CPVOUTP/CPVOUTN controlled by volume register settings 1 = CPVOUTP/CPVOUTN controlled by real-time audio level

**Table 103 Charge Pump Control**

## DC SERVO

The WM8993 provides a DC servo circuit on the headphone outputs HPOUT1L and HPOUT1R in order to remove DC offset from these ground-referenced outputs. When enabled, the DC servo ensures that the DC level of these outputs remains within 1mV of ground. Removal of the DC offset is important because any deviation from GND at the output pin will cause current to flow through the load under quiescent conditions, resulting in increased power consumption. Additionally, the presence of DC offsets can result in audible pops and clicks at power up and power down.

The recommended usage of the DC Servo is initialised by running the default Start-Up sequence as described in the "Control Write Sequencer" section. The default Start-Up sequence executes a series of DC offset corrections, after which the measured offset correction is maintained on the headphone output channels. If a different usage is required, eg. if a periodic DC offset correction is required, then the default Start-Up sequence may be modified according to specific requirements. The relevant control fields are described in the following paragraphs and are defined in Table 104.

### DC SERVO ENABLE AND START-UP

The DC Servo circuit is enabled on HPOUT1L and HPOUT1R by setting DCS\_ENA\_CHAN\_1 and DCS\_ENA\_CHAN\_0 respectively. When the DC Servo is enabled, the DC offset correction can be commanded in a number of different ways, including single-shot and periodically recurring events.

Writing a logic 1 to DCS\_TRIG\_STARTUP\_*n* initiates a series of DC offset measurements and applies the necessary correction to the associated output; ('*n*' = 1 for Left channel, 0 for Right channel). On completion, the headphone output will be within 1mV of AGND. This is the DC Servo mode selected by the default Start-Up sequence. Completion of the DC offset correction triggered in this way is indicated by the DCS\_STARTUP\_COMPLETE field, as described in Table 104. Typically, this operation takes 86ms per channel.

Writing a logic 1 to DCS\_TRIG\_DAC\_WR\_*n* causes the DC offset correction to be set to the value contained in the DCS\_DAC\_WR\_VAL\_*n* fields in Register R87. This mode is useful if the required offset correction has already been determined and stored; it is faster than the DCS\_TRIG\_STARTUP\_*n* mode, but relies on the accuracy of the stored settings. Completion of the DC offset correction triggered in this way is indicated by the DCS\_DAC\_WR\_COMPLETE field, as described in Table 104. Typically, this operation takes 2ms per channel.

When using either of the DC Servo options above, the status of the DC offset correction process is indicated by the DCS\_CAL\_COMPLETE field; this is the logical OR of the DCS\_STARTUP\_COMPLETE and DCS\_DAC\_WR\_COMPLETE fields.

The DC Servo control fields associated with start-up operation are described in Table 104. It is important to note that, to minimise audible pops/clicks, the Start-Up and DAC Write modes of DC Servo operation should be commanded as part of a control sequence which includes muting and shorting of the headphone outputs; a suitable sequence is defined in the default Start-Up sequence.

REGISTER ADDRESS	BIT	LABEL	DEFAULT	DESCRIPTION
R84 (54h) DC Servo 0	5	DCS_TRIG_START UP_1	0	Writing 1 to this bit selects Start-Up DC Servo mode for HPOUT1L.  In readback, a value of 1 indicates that the DC Servo Start-Up correction is in progress.
	4	DCS_TRIG_START UP_0	0	Writing 1 to this bit selects Start-Up DC Servo mode for HPOUT1R.  In readback, a value of 1 indicates that the DC Servo Start-Up correction is in progress.
	3	DCS_TRIG_DAC_W R_0	0	Writing 1 to this bit selects DAC Write DC Servo mode for HPOUT1L.  In readback, a value of 1 indicates that the DC Servo DAC Write correction is in progress.
	2	DCS_TRIG_DAC_W R_0	0	Writing 1 to this bit selects DAC Write DC Servo mode for HPOUT1R.  In readback, a value of 1 indicates that the DC Servo DAC Write correction is in progress.
	1	DCS_ENA_CHAN_1	0	DC Servo enable for HPOUT1L 0 = disabled 1 = enabled
	0	DCS_ENA_CHAN_0	0	DC Servo enable for HPOUT1R 0 = disabled 1 = enabled
R87 (57h) DC Servo 3	15:8	DCS_DAC_WR_VA L1 [7:0]	0000 0000	DC Offset value for HPOUT1L in DAC Write DC Servo mode.  Two's complement format. LSB is 0.25mV. Range is +/-32mV
	7:0	DCS_DAC_WR_VA L0 [7:0]	0000 0000	DC Offset value for HPOUT1R in DAC Write DC Servo mode.  Two's complement format. LSB is 0.25mV. Range is +/-32mV
R88 (58h) DC Servo Readback 0	9:8	DCS_CAL_COMPL ETE [1:0]	00	DC Servo Complete status 00 = DAC Write or Start-Up DC Servo mode not completed. 01 = DAC Write or Start-Up DC Servo mode complete on HPOUT1R only. 10 = DAC Write or Start-Up DC Servo mode complete on HPOUT1L only. 11 = DAC Write or Start-Up DC Servo mode complete on HPOUT1L and HPOUT1R.

REGISTER ADDRESS	BIT	LABEL	DEFAULT	DESCRIPTION
	5:4	DCS_DAC_WR_COMPLETE [1:0]	00	DC Servo DAC Write status 00 = DAC Write DC Servo mode not completed. 01 = DAC Write DC Servo mode complete on HPOUT1R only. 10 = DAC Write DC Servo mode complete on HPOUT1L only. 11 = DAC Write DC Servo mode complete on HPOUT1L and HPOUT1R.
	1:0	DCS_STARTUP_COMPLETE [1:0]	00	DC Servo Start-Up status 00 = Start-Up DC Servo mode not completed. 01 = Start-Up DC Servo mode complete on HPOUT1R only. 10 = Start-Up DC Servo mode complete on HPOUT1L only. 11 = Start-Up DC Servo mode complete on HPOUT1L and HPOUT1R.

Table 104 DC Servo Enable and Start-Up Modes

### DC SERVO ACTIVE MODES

The DC Servo modes described above are suitable for initialising the DC offset correction circuit on the Headphone outputs as part of a controlled start-up sequence which is executed before the signal path is fully enabled. Additional modes are available for use whilst the signal path is active; these modes may be of benefit following a large change in signal gain, which can lead to a change in DC offset level. Periodic updates may also be desirable to remove slow drifts in DC offset caused by changes in parameters such as device temperature.

The DC Servo circuit is enabled on HPOUT1L and HPOUT1R by setting DCS\_ENA\_CHAN\_1 and DCS\_ENA\_CHAN\_0 respectively, as described earlier in Table 104.

Writing a logic 1 to DCS\_TRIG\_SINGLE\_*n* initiates a single DC offset measurement and adjustment to the associated output; ('n' = 1 for Left channel, 0 for Right channel). This will adjust the DC offset correction on the selected channel by no more than 1LSB (0.25mV).

Setting DCS\_TIMER\_PERIOD\_01 to a non-zero value will cause a single DC offset measurement and adjustment to be scheduled on a periodic basis. Periodic rates ranging from every 0.52s to in excess of 2hours can be selected.

Writing a logic 1 to DCS\_TRIG\_SERIES\_*n* initiates a series of DC offset measurements and applies the necessary correction to the associated output. The number of DC Servo operations performed is determined by DCS\_SERIES\_NO\_01. A maximum of 128 operations may be selected, though a much lower value will be sufficient in most applications.

The DC Servo control fields associated with active modes (suitable for use on a signal path that is in active use) are described in Table 105.

REGISTER ADDRESS	BIT	LABEL	DEFAULT	DESCRIPTION
R84 (54h) DC Servo 0	13	DCS_TRIG_SINGLE_1	0	Writing 1 to this bit selects a single DC offset correction for HPOUT1L.  In readback, a value of 1 indicates that the DC Servo single correction is in progress.
	12	DCS_TRIG_SINGLE_0	0	Writing 1 to this bit selects a single DC offset correction for HPOUT1R.  In readback, a value of 1 indicates that the DC Servo single correction is in progress.
	9	DCS_TRIG_SERIES_1	0	Writing 1 to this bit selects a series of DC offset corrections for HPOUT1L.  In readback, a value of 1 indicates that the DC Servo DAC Write correction is in progress.
	8	DCS_TRIG_SERIES_0	0	Writing 1 to this bit selects a series of DC offset corrections for HPOUT1R.  In readback, a value of 1 indicates that the DC Servo DAC Write correction is in progress.
R85 (55h) DC Servo 1	11:5	DCS_SERIES_NO_01 [6:0]	010 1010	Number of DC Servo updates to perform in a series event. 0 = 1 updates 1 = 2 updates ... 127 = 128 updates
	3:0	DCS_TIMER_PERIOD_01 [3:0]	1010	Time between periodic updates. Time is calculated as $0.256s \times (2^{\text{PERIOD}})$ 0000 = Off 0001 = 0.52s 1010 = 266s (4min 26s) 1111 = 8519s (2hr 22s)

Table 105 DC Servo Active Modes

### DC SERVO READBACK

The current DC offset value for each Headphone output channel can be read from Registers R89 and R90, as described in Table 106. Note that these values may form the basis of settings that are subsequently used by the DC Servo in DAC Write mode.

REGISTER ADDRESS	BIT	LABEL	DEFAULT	DESCRIPTION
R89 (59h) DC Servo Readback 1	7:0	DCS_INTEG_CHAN_1	0000 0000	Readback value for HPOUT1L. Two's complement format. LSB is 0.25mV. Range is +/-32mV
R90 (5Ah) DC Servo Readback 2	7:0	DCS_INTEG_CHAN_0	0000 0000	Readback value for HPOUT1R. Two's complement format. LSB is 0.25mV. Range is +/-32mV

Table 106 DC Servo Readback

## REFERENCE VOLTAGES AND MASTER BIAS

This section describes the analogue reference voltage and bias current controls. It also describes the VMID soft-start circuit for pop suppressed start-up and shut-down. Note that, under the recommended usage conditions of the WM8993, these features will be configured by running the default Start-Up and Shut-Down sequences as described in the “Control Write Sequencer” section. In these cases, the user does not need to set these register fields directly.

The analogue circuits in the WM8993 require a mid-rail analogue reference voltage, VMID. This reference is generated from AVDD1 via a programmable resistor chain. Together with the external VMID decoupling capacitor, the programmable resistor chain results in a slow, normal or fast charging characteristic on VMID. This is controlled by VMID\_SEL[1:0], and can be used to optimise the reference for normal operation, low power standby or for fast start-up as described in Table 107.

The analogue circuits in the WM8993 require a bias current. The normal bias current is enabled by setting BIAS\_ENA. Note that the normal bias current source requires VMID to be enabled also.

REGISTER ADDRESS	BIT	LABEL	DEFAULT	DESCRIPTION
R1 (01h) Power Management (1)	2:1	VMID_SEL [1:0]	00	VMID Divider Enable and Select 00 = VMID disabled (for OFF mode) 01 = 2 x 40kΩ divider (for normal operation) 10 = 2 x 240kΩ divider (for low power standby) 11 = 2 x 5kΩ divider (for fast start-up)
	0	BIAS_ENA	0	Enables the Normal bias current generator (for all analogue functions) 0 = Disabled 1 = Enabled

**Table 107 Reference Voltages and Master Bias Enable**

A pop-suppressed start-up requires VMID to be enabled smoothly, without the step change normally associated with the initial stage of the VMID capacitor charging. A pop-suppressed start-up also requires the analogue bias current to be enabled throughout the signal path prior to the VMID reference voltage being applied. The WM8993 incorporates pop-suppression circuits which address these requirements.

An alternate bias current source (Start-Up Bias) is provided for pop-free start-up; this is enabled by the STARTUP\_BIAS\_ENA register bit. The start-up bias is selected (in place of the normal bias) using the BIAS\_SRC bit. It is recommended that the start-up bias is used during start-up, before switching back to the higher quality, normal bias.

A soft-start circuit is provided in order to control the switch-on of the VMID reference. The soft-start control circuit offers two slew rates for enabling the VMID reference; these are selected and enabled by VMID\_RAMP. When the soft-start circuit is enabled prior to enabling VMID\_SEL, the reference voltage rises smoothly, without the step change that would otherwise occur. It is recommended that the soft-start circuit and the output signal path be enabled before VMID is enabled by VMID\_SEL.

A soft shut-down is provided, using the soft-start control circuit and the start-up bias current generator. The soft shut-down of VMID is achieved by setting VMID\_RAMP, STARTUP\_BIAS\_ENA and BIAS\_SRC to select the start-up bias current and soft-start circuit prior to setting VMID\_SEL=00.

The VMID soft-start register controls are defined in Table 108.

REGISTER ADDRESS	BIT	LABEL	DEFAULT	DESCRIPTION
R57 (39h) AntiPOP2	6:5	VMID_RAMP [1:0]	10	VMID soft start enable / slew rate control 00 = Normal / Slow start 01 = Normal / Fast start 10 = Soft / Slow start 11 = Soft / Fast soft start
	2	STARTUP_BIAS_ENA	0	Enables the Start-Up bias current generator 0 = Disabled 1 = Enabled
	1	BIAS_SRC	1	Selects the bias current source 0 = Normal bias 1 = Start-Up bias

Table 108 Soft Start Control

## POWER MANAGEMENT

## POWER MANAGEMENT REGISTERS

The WM8993 has four control registers that allow users to select which functions are active. For minimum power consumption, unused functions should be disabled. To minimise pop or click noise, it is important to enable or disable functions in the correct order. See "Power Sequences and Pop Suppression Control" for further details of recommended control sequences.

REGISTER ADDRESS	BIT	LABEL	DEFAULT	DESCRIPTION
R1 (1h) Power Management (1)	13	SPKOUTR_ENA	0b	SPKMIXR Mixer, SPKRVOL PGA and SPKOUTR Output Enable 0 = Disabled 1 = Enabled
	12	SPKOUTL_ENA	0b	SPKMIXL Mixer, SPKLVOL PGA and SPKOUTL Output Enable 0 = Disabled 1 = Enabled
	11	HPOUT2_ENA	0b	HPOUT2 and HPOUT2MIX Enable 0 = Disabled 1 = Enabled
	9	HPOUT1L_ENA	0b	Enables HPOUT1L input stage 0 = Disabled 1 = Enabled Note: When HPOUT1_AUTO_PU is set, the HPOUT1L_ENA bit automatically enables all stages of the left headphone driver
	8	HPOUT1R_ENA	0b	Enables HPOUT1R input stage 0 = Disabled 1 = Enabled Note: When HPOUT1_AUTO_PU is set, the HPOUT1R_ENA bit automatically enables all stages of the right headphone driver
	5	MICB2_ENA	0b	Microphone Bias 2 Enable 0 = OFF (high impedance output) 1 = ON
	4	MICB1_ENA	0b	Microphone Bias 1 Enable 0 = OFF (high impedance output) 1 = ON
	2:1	VMID_SEL [1:0]	00b	VMID Divider Enable and Select 00 = VMID disabled (for OFF mode) 01 = 2 x 40kΩ divider (Normal mode) 10 = 2 x 240kΩ divider (Standby mode) 11 = 2 x 5kΩ divider (for fast start-up)
	0	BIAS_ENA	0b	Enables the Normal bias current generator (for all analogue functions) 0 = Disabled 1 = Enabled
R2 (02h) Power Management (2)	14	TSHUT_ENA	0b	Thermal Sensor Enable 0 = Disabled 1 = Enabled
	13	TSHUT_OPDIS	1b	Thermal Shutdown Control (Causes audio outputs to be disabled if an over-temperature occurs. The thermal sensor must also be enabled.) 0 = Disabled 1 = Enabled



REGISTER ADDRESS	BIT	LABEL	DEFAULT	DESCRIPTION
	11	OPCLK_ENA	0b	GPIO Clock Output Enable 0 = Disabled 1 = Enabled
	9	MIXINL_ENA	0b	Left Input Mixer Enable (Enables MIXINL and RXVOICE input to MIXINL) 0 = Disabled 1 = Enabled
	8	MIXINR_ENA	0b	Right Input Mixer Enable (Enables MIXINR and RXVOICE input to MIXINR) 0 = Disabled 1 = Enabled
	7	IN2L_ENA	0b	IN2L Input PGA Enable 0 = Disabled 1 = Enabled
	6	IN1L_ENA	0b	IN1L Input PGA Enable 0 = Disabled 1 = Enabled
	5	IN2R_ENA	0b	IN2R Input PGA Enable 0 = Disabled 1 = Enabled
	4	IN1R_ENA	0b	IN1R Input PGA Enable 0 = Disabled 1 = Enabled
	1	ADCL_ENA	0b	Left ADC Enable 0 = ADC disabled 1 = ADC enabled
	0	ADCR_ENA	0b	Right ADC Enable 0 = ADC disabled 1 = ADC enabled
R3 (03h) Power Management (3)	13	LINEOUT1N_ENA	0b	LINEOUT1N Line Out and LINEOUT1NMIX Enable 0 = Disabled 1 = Enabled
	12	LINEOUT1P_ENA	0b	LINEOUT1P Line Out and LINEOUT1PMIX Enable 0 = Disabled 1 = Enabled
	11	LINEOUT2N_ENA	0b	LINEOUT2N Line Out and LINEOUT2NMIX Enable 0 = Disabled 1 = Enabled
	10	LINEOUT2P_ENA	0b	LINEOUT2P Line Out and LINEOUT2PMIX Enable 0 = Disabled 1 = Enabled
	9	SPKRVOL_ENA	0b	SPKMIXR Mixer and SPKRVOL PGA Enable 0 = Disabled 1 = Enabled  Note that SPKMIXR and SPKRVOL are also enabled when SPKOUTR_ENA is set.

REGISTER ADDRESS	BIT	LABEL	DEFAULT	DESCRIPTION
	8	SPKLVOL_ENA	0b	SPKMIXL Mixer and SPKLVOL PGA Enable 0 = Disabled 1 = Enabled  Note that SPKMIXL and SPKLVOL are also enabled when SPKOUTL_ENA is set.
	7	MIXOUTLVOL_ENA	0b	MIXOUTL Left Volume Control Enable 0 = Disabled 1 = Enabled
	6	MIXOUTRVOL_ENA	0b	MIXOUTR Right Volume Control Enable 0 = Disabled 1 = Enabled
	5	MIXOUTL_ENA	0b	MIXOUTL Left Output Mixer Enable 0 = Disabled 1 = Enabled
	4	MIXOUTR_ENA	0b	MIXOUTR Right Output Mixer Enable 0 = Disabled 1 = Enabled
	1	DACL_ENA	0b	Left DAC Enable 0 = DAC disabled 1 = DAC enabled
	0	DACR_ENA	0b	Right DAC Enable 0 = DAC disabled 1 = DAC enabled
R60 (3Ch) FLL Control 1	1	FLL_OSC_ENA	0b	FLL Oscillator Enable 0 = FLL disabled 1 = FLL enabled  (Note that this field is required for free-running FLL modes only)
	0	FLL_ENA	0b	FLL Enable 0 = FLL disabled 1 = FLL enabled
R70 (46h) Write Sequencer 0	8	WSEQ_ENA	0b	Write Sequencer Enable. 0 = Disabled 1 = Enabled
R76 (4Ch) Charge Pump 1	15	CP_ENA	0b	Enable charge-pump digits 0 = disable 1 = enable  Note: Default value of R76[14:0] (0x1F25h) must not be changed when enabling/disabling the Charge Pump
R84 (54h) DC Servo 0	1	DCS_ENA_CHAN_1	0b	DC Servo enable for HPOUT1L 0 = disabled 1 = enabled
	0	DCS_ENA_CHAN_0	0b	DC Servo enable for HPOUT1R 0 = disabled 1 = enabled
R98 (62h) EQ 1	0	EQ_ENA	0b	EQ enable 0 = EQ disabled 1 = EQ enabled

Table 109 Power Management

**CHIP RESET AND ID**

The device ID can be read back from register 0. Writing to this register will reset the device.

REGISTER ADDRESS	BIT	LABEL	DEFAULT	DESCRIPTION
R0 (00h) Software Reset	15:0	SW_RESET [15:0]	8993h	Writing to this register resets all registers to their default state. Reading from this register will indicate device family ID 8993h.

Table 110 Chip Reset and ID

**POWER ON RESET**

The WM8993 includes Power-On Reset (POR) circuits, which are used to reset the digital logic into a default state after power up. The POR circuits derive their output from AVDD1, AVDD2 and DCVDD. The internal POR signal is asserted low when AVDD1, AVDD2 and DCVDD are all below minimum thresholds.

The specific behaviour of the circuit will vary, depending on relative timing of the supply voltages. Typical scenarios are illustrated in Figure 66 and Figure 67.

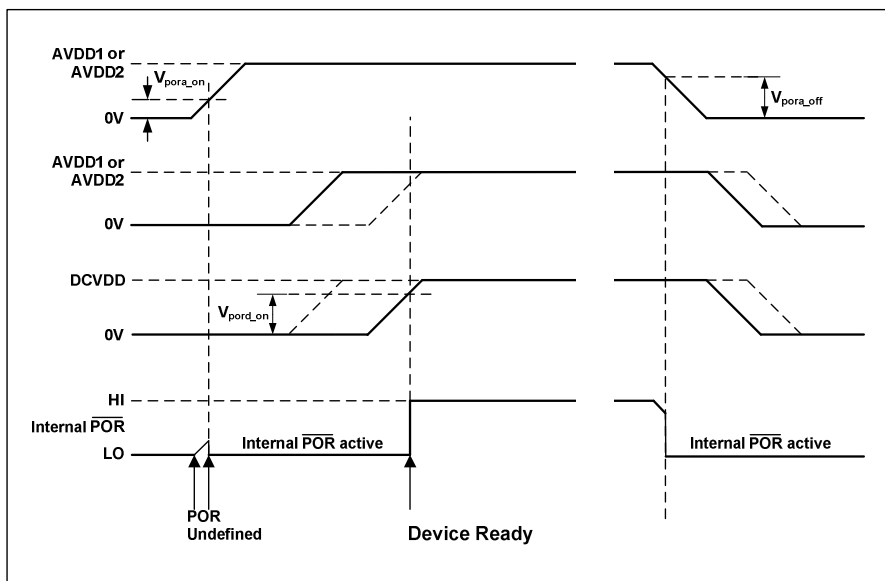
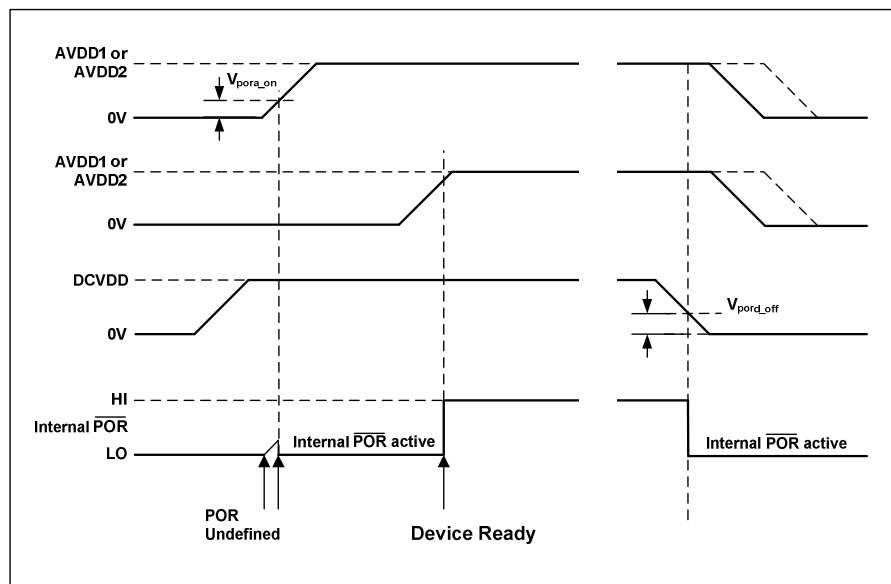

Figure 66 Power On Reset timing – AVDD1/2 enabled first



**Figure 67 Power On Reset timing - DCVDD enabled first**

The POR signal is undefined until AVDD1 or AVDD2 has exceeded the minimum threshold,  $V_{pora\_on}$ . Once this threshold has been exceeded, POR is asserted low and the chip is held in reset. In this condition, all writes to the control interface are ignored. Once AVDD1, AVDD2 and DCVDD have all reached their respective power on thresholds, POR is released high, all registers are in their default state, and writes to the control interface may take place.

Note that a minimum power-on reset period,  $T_{POR}$ , applies even if AVDD1, AVDD2 and DCVDD have zero rise time. (This specification is guaranteed by design rather than test.)

On power down, POR is asserted low when any of AVDD1, AVDD2 or DCVDD falls below their respective power-down thresholds.

Typical Power-On Reset parameters for the WM8993 are defined in Table 111.

SYMBOL	DESCRIPTION	MIN	TYP	MAX	UNIT
$V_{pora\_on}$	Power-On threshold (AVDD1 or AVDD2)		1.52		V
$V_{pora\_off}$	Power-Off threshold (AVDD1 or AVDD2)		1.5		V
$V_{pord\_on}$	Power-On threshold (DCVDD)		0.92		V
$V_{pord\_off}$	Power-Off threshold (DCVDD)		0.9		V
$T_{POR}$	Minimum Power-On Reset period		TBD		s

**Table 111 Typical Power-On Reset parameters**

## THERMAL SHUTDOWN

The WM8993 incorporates a temperature sensor which detects when the device temperature is within normal limits or if the device is approaching a hazardous temperature condition. The Temp OK flag can be polled at any time, or output directly on the GPIO1 pin, or may be used to generate Interrupt events.

The temperature sensor can be configured to automatically disable the audio outputs of the WM8993 in response to an overtemperature condition (approximately 150°C).

The temperature sensor is enabled by setting the TSHUT\_ENA register bit. When the TSHUT\_OPDIS is also set, then a device over-temperature condition will cause the speaker outputs (SPKOUTL and SPKOUTR) of the WM8993 to be disabled; this response is likely to prevent any damage to the device attributable to the large currents of the output drivers.

Note that, to prevent pops and clicks, TSHUT\_ENA and TSHUT\_OPDIS should only be updated whilst the speaker and headphone outputs are disabled.

REGISTER ADDRESS	BIT	LABEL	DEFAULT	DESCRIPTION
R2 (02h) Power Management (2)	14	TSHUT_ENA	1b	Thermal sensor enable 0 = disabled 1 = enabled
	13	TSHUT_OPDIS	1b	Thermal shutdown control (Causes audio outputs to be disabled if an overtemperature occurs. The thermal sensor must also be enabled.) 0 = disabled 1 = enabled

**Table 112 Thermal Shutdown**

REGISTER MAP

Dec Address	Addr Name	15	14	13	12	11	10	9	8	7	6	5	4	3	2	1	0	Default
0	Software Reset								SW_RESET[4:0]									1000_1001_1001_0011
1	Power Management (1)	0	0	0	0	0	0	0	0	0	0	0	0	0	0	0	0	BIAS_ENA
2	Power Management (2)	0	0	0	0	0	0	0	0	0	0	0	0	0	0	0	0	0000_0000_F000_0000
3	Power Management (3)	0	0	0	0	0	0	0	0	0	0	0	0	0	0	0	0	0110_0000_0000_0000
4	Audio Interface (1)	0	0	0	0	0	0	0	0	0	0	0	0	0	0	0	0	0000_0000_0000_0000
5	Audio Interface (2)	0	0	0	0	0	0	0	0	0	0	0	0	0	0	0	0	0100_0000_0101_0000
6	Checking 1	0	0	0	0	0	0	0	0	0	0	0	0	0	0	0	0	0100_0000_0000_0000
7	Checking 2	0	0	0	0	0	0	0	0	0	0	0	0	0	0	0	0	0000_0001_1100_1000
8	Audio Interface (3)	0	0	0	0	0	0	0	0	0	0	0	0	0	0	0	0	0000_0000_0000_0000
9	Audio Interface (4)	0	0	0	0	0	0	0	0	0	0	0	0	0	0	0	0	0000_0000_0000_0000
10	DAC CTRL	0	0	0	0	0	0	0	0	0	0	0	0	0	0	0	0	0000_0000_0100_0000
11	Left DAC Digital Volume	0	0	0	0	0	0	0	0	0	0	0	0	0	0	0	0	0000_000F_1100_0000
12	Right DAC Digital Volume	0	0	0	0	0	0	0	0	0	0	0	0	0	0	0	0	0000_000F_1100_0000
13	Digital Side Tone	0	0	0	0	0	0	0	0	0	0	0	0	0	0	0	0	0000_0000_0000_0000
14	ADC CTRL	0	0	0	0	0	0	0	0	0	0	0	0	0	0	0	0	0000_0000_0000_0000
15	Left ADC Digital Volume	0	0	0	0	0	0	0	0	0	0	0	0	0	0	0	0	0000_0011_0000_0000
16	Right ADC Digital Volume	0	0	0	0	0	0	0	0	0	0	0	0	0	0	0	0	0000_000F_1100_0000
18	GPIO CTRL 1	0	0	0	0	0	0	0	0	0	0	0	0	0	0	0	0	0000_000F_1100_0000
19	GPIO	0	0	0	0	0	0	0	0	0	0	0	0	0	0	0	0	0000_0000_0000_0000
20	IRQ DEBOUNCE	0	0	0	0	0	0	0	0	0	0	0	0	0	0	0	0	0000_0000_0000_0000
21	Input Clamps	0	0	0	0	0	0	0	0	0	0	0	0	0	0	0	0	0000_0000_0000_0000
22	GPIO CTRL 2	0	0	0	0	0	0	0	0	0	0	0	0	0	0	0	0	0000_0000_0000_0000
23	GPIO_POL	0	0	0	0	0	0	0	0	0	0	0	0	0	0	0	0	0000_0000_0000_0000
24	Left Line Input 1&2 Volume	0	0	0	0	0	0	0	0	0	0	0	0	0	0	0	0	0000_000F_1000_1011
25	Left Line Input 3&4 Volume	0	0	0	0	0	0	0	0	0	0	0	0	0	0	0	0	0000_000F_1000_1011
26	Right Line Input 1&2 Volume	0	0	0	0	0	0	0	0	0	0	0	0	0	0	0	0	0000_000F_1000_1011
27	Right Line Input 3&4 Volume	0	0	0	0	0	0	0	0	0	0	0	0	0	0	0	0	0000_000F_1000_1011
28	Left Output Volume	0	0	0	0	0	0	0	0	0	0	0	0	0	0	0	0	0000_000F_0110_1101
29	Right Output Volume	0	0	0	0	0	0	0	0	0	0	0	0	0	0	0	0	0000_000F_0110_1101
30	Line Outputs Volume	0	0	0	0	0	0	0	0	0	0	0	0	0	0	0	0	0000_0000_0110_0110
31	HPOUT2 Volume	0	0	0	0	0	0	0	0	0	0	0	0	0	0	0	0	0000_0000_0010_0000
32	Left OPFGA Volume	0	0	0	0	0	0	0	0	0	0	0	0	0	0	0	0	0000_000F_0111_1001
33	Right OPFGA Volume	0	0	0	0	0	0	0	0	0	0	0	0	0	0	0	0	0000_000F_0111_1001
34	SPKMKR Attenuation	0	0	0	0	0	0	0	0	0	0	0	0	0	0	0	0	0000_0000_0000_0011
35	SPKMKR Attenuation	0	0	0	0	0	0	0	0	0	0	0	0	0	0	0	0	0000_0000_0000_0011
36	SPKOUT Mixers	0	0	0	0	0	0	0	0	0	0	0	0	0	0	0	0	0000_0000_0001_0001
37	SPKOUT Boost	0	0	0	0	0	0	0	0	0	0	0	0	0	0	0	0	0000_0001_0000_0000

Dev	Acc	Rev	Acid	Bit	15	14	13	12	11	10	9	8	7	6	5	4	3	2	1	0	Default
38	26	Speaker Volume Left	0	0	0	0	0	0	0	0	0	SPKOUT_VU	SPKOUT_Z	SPKOUT_LM	SPKOUTL_VOL[6:0]	0	0	0	0	0	0000_000P_0111_1001
39	27	Speaker Volume Right	0	0	0	0	0	0	0	0	0	SPKOUT_VU	SPKOUT_Z	SPKOUT_RM	SPKOUTR_VOL[6:0]	0	0	0	0	0	0000_000P_0111_1001
40	28	Input Mixer2	0	0	0	0	0	0	0	0	0	INL_P_TO_IN	INL_P_TO_IN	INL_P_TO_IN	INL_P_TO_IN	INL_P_TO_IN	INL_P_TO_IN	INL_P_TO_IN	INL_P_TO_IN	INL_P_TO_IN	0000_0000_0000_0000
41	29	Input Mixer3	0	0	0	0	0	0	0	0	0	INL_MIX	INL_MIX	INL_MIX	INL_MIX	INL_MIX	INL_MIX	INL_MIX	INL_MIX	INL_MIX	0000_0000_0000_0000
42	2A	Input Mixer4	0	0	0	0	0	0	0	0	0	INL_P_TO_IN	INL_P_TO_IN	INL_P_TO_IN	INL_P_TO_IN	INL_P_TO_IN	INL_P_TO_IN	INL_P_TO_IN	INL_P_TO_IN	INL_P_TO_IN	0000_0000_0000_0000
43	2B	Input Mixer5	0	0	0	0	0	0	0	0	0	INL_P_TO_IN	INL_P_TO_IN	INL_P_TO_IN	INL_P_TO_IN	INL_P_TO_IN	INL_P_TO_IN	INL_P_TO_IN	INL_P_TO_IN	INL_P_TO_IN	0000_0000_0000_0000
44	2C	Input Mixer6	0	0	0	0	0	0	0	0	0	INL_P_TO_IN	INL_P_TO_IN	INL_P_TO_IN	INL_P_TO_IN	INL_P_TO_IN	INL_P_TO_IN	INL_P_TO_IN	INL_P_TO_IN	INL_P_TO_IN	0000_0000_0000_0000
45	2D	Output Mixer1	0	0	0	0	0	0	0	0	0	OUTL_MIX	OUTL_MIX	OUTL_MIX	OUTL_MIX	OUTL_MIX	OUTL_MIX	OUTL_MIX	OUTL_MIX	OUTL_MIX	0000_0000_0000_0000
46	2E	Output Mixer2	0	0	0	0	0	0	0	0	0	OUTL_MIX	OUTL_MIX	OUTL_MIX	OUTL_MIX	OUTL_MIX	OUTL_MIX	OUTL_MIX	OUTL_MIX	OUTL_MIX	0000_0000_0000_0000
47	2F	Output Mixer3	0	0	0	0	0	0	0	0	0	OUTL_MIX	OUTL_MIX	OUTL_MIX	OUTL_MIX	OUTL_MIX	OUTL_MIX	OUTL_MIX	OUTL_MIX	OUTL_MIX	0000_0000_0000_0000
48	30	Output Mixer4	0	0	0	0	0	0	0	0	0	OUTL_MIX	OUTL_MIX	OUTL_MIX	OUTL_MIX	OUTL_MIX	OUTL_MIX	OUTL_MIX	OUTL_MIX	OUTL_MIX	0000_0000_0000_0000
49	31	Output Mixer5	0	0	0	0	0	0	0	0	0	OUTL_MIX	OUTL_MIX	OUTL_MIX	OUTL_MIX	OUTL_MIX	OUTL_MIX	OUTL_MIX	OUTL_MIX	OUTL_MIX	0000_0000_0000_0000
50	32	Output Mixer6	0	0	0	0	0	0	0	0	0	OUTL_MIX	OUTL_MIX	OUTL_MIX	OUTL_MIX	OUTL_MIX	OUTL_MIX	OUTL_MIX	OUTL_MIX	OUTL_MIX	0000_0000_0000_0000
51	33	HPDOUT2 Mixer	0	0	0	0	0	0	0	0	0	HPDOUT2_MIX	HPDOUT2_MIX	HPDOUT2_MIX	HPDOUT2_MIX	HPDOUT2_MIX	HPDOUT2_MIX	HPDOUT2_MIX	HPDOUT2_MIX	HPDOUT2_MIX	0000_0000_0000_0000
52	34	Line Mixer1	0	0	0	0	0	0	0	0	0	LINE_MIX	LINE_MIX	LINE_MIX	LINE_MIX	LINE_MIX	LINE_MIX	LINE_MIX	LINE_MIX	LINE_MIX	0000_0000_0000_0000
53	35	Line Mixer2	0	0	0	0	0	0	0	0	0	LINE_MIX	LINE_MIX	LINE_MIX	LINE_MIX	LINE_MIX	LINE_MIX	LINE_MIX	LINE_MIX	LINE_MIX	0000_0000_0000_0000
54	36	Speaker Mixer	0	0	0	0	0	0	0	0	0	SPKAB_REE	SPKAB_REE	SPKAB_REE	SPKAB_REE	SPKAB_REE	SPKAB_REE	SPKAB_REE	SPKAB_REE	SPKAB_REE	0000_0000_0000_0000
55	37	Additional Control	0	0	0	0	0	0	0	0	0	ADDITIONAL_CTRL	ADDITIONAL_CTRL	ADDITIONAL_CTRL	ADDITIONAL_CTRL	ADDITIONAL_CTRL	ADDITIONAL_CTRL	ADDITIONAL_CTRL	ADDITIONAL_CTRL	ADDITIONAL_CTRL	0000_0000_0000_0000
56	38	AntiPOP1	0	0	0	0	0	0	0	0	0	ANTIPOP1	ANTIPOP1	ANTIPOP1	ANTIPOP1	ANTIPOP1	ANTIPOP1	ANTIPOP1	ANTIPOP1	ANTIPOP1	0000_0000_0000_0000
57	39	AntiPOP2	0	0	0	0	0	0	0	0	0	ANTIPOP2	ANTIPOP2	ANTIPOP2	ANTIPOP2	ANTIPOP2	ANTIPOP2	ANTIPOP2	ANTIPOP2	ANTIPOP2	0000_0000_0000_0000
58	3A	MICBIAS	0	0	0	0	0	0	0	0	0	MICBIAS	MICBIAS	MICBIAS	MICBIAS	MICBIAS	MICBIAS	MICBIAS	MICBIAS	MICBIAS	0000_0000_0000_0000
60	3C	FL Control 1	0	0	0	0	0	0	0	0	0	FL_CTRL_1	FL_CTRL_1	FL_CTRL_1	FL_CTRL_1	FL_CTRL_1	FL_CTRL_1	FL_CTRL_1	FL_CTRL_1	FL_CTRL_1	0000_0000_0000_0000
61	3D	FL Control 2	0	0	0	0	0	0	0	0	0	FL_CTRL_2	FL_CTRL_2	FL_CTRL_2	FL_CTRL_2	FL_CTRL_2	FL_CTRL_2	FL_CTRL_2	FL_CTRL_2	FL_CTRL_2	0000_0000_0000_0000
62	3E	FL Control 3	0	0	0	0	0	0	0	0	0	FL_CTRL_3	FL_CTRL_3	FL_CTRL_3	FL_CTRL_3	FL_CTRL_3	FL_CTRL_3	FL_CTRL_3	FL_CTRL_3	FL_CTRL_3	0000_0000_0000_0000
63	3F	FL Control 4	0	0	0	0	0	0	0	0	0	FL_CTRL_4	FL_CTRL_4	FL_CTRL_4	FL_CTRL_4	FL_CTRL_4	FL_CTRL_4	FL_CTRL_4	FL_CTRL_4	FL_CTRL_4	0000_0000_0000_0000
64	40	FL Control 5	0	0	0	0	0	0	0	0	0	FL_CTRL_5	FL_CTRL_5	FL_CTRL_5	FL_CTRL_5	FL_CTRL_5	FL_CTRL_5	FL_CTRL_5	FL_CTRL_5	FL_CTRL_5	0000_0000_0000_0000
65	41	Checking 3	0	0	0	0	0	0	0	0	0	CHECK3	CHECK3	CHECK3	CHECK3	CHECK3	CHECK3	CHECK3	CHECK3	CHECK3	0000_0000_0000_0000
66	42	Checking 4	0	0	0	0	0	0	0	0	0	CHECK4	CHECK4	CHECK4	CHECK4	CHECK4	CHECK4	CHECK4	CHECK4	CHECK4	0000_0000_0000_0000
68	44	Bus Control 0	0	0	0	0	0	0	0	0	0	BUS_CTRL_0	BUS_CTRL_0	BUS_CTRL_0	BUS_CTRL_0	BUS_CTRL_0	BUS_CTRL_0	BUS_CTRL_0	BUS_CTRL_0	BUS_CTRL_0	0000_0000_0000_0000
69	45	Bus Control 1	0	0	0	0	0	0	0	0	0	BUS_CTRL_1	BUS_CTRL_1	BUS_CTRL_1	BUS_CTRL_1	BUS_CTRL_1	BUS_CTRL_1	BUS_CTRL_1	BUS_CTRL_1	BUS_CTRL_1	0000_0000_0000_0000
70	46	Write Sequencer 0	0	0	0	0	0	0	0	0	0	WRITE_SEQ_0	WRITE_SEQ_0	WRITE_SEQ_0	WRITE_SEQ_0	WRITE_SEQ_0	WRITE_SEQ_0	WRITE_SEQ_0	WRITE_SEQ_0	WRITE_SEQ_0	0000_0000_0000_0000
71	47	Write Sequencer 1	0	0	0	0	0	0	0	0	0	WRITE_SEQ_1	WRITE_SEQ_1	WRITE_SEQ_1	WRITE_SEQ_1	WRITE_SEQ_1	WRITE_SEQ_1	WRITE_SEQ_1	WRITE_SEQ_1	WRITE_SEQ_1	0000_0000_0000_0000
72	48	Write Sequencer 2	0	0	0	0	0	0	0	0	0	WRITE_SEQ_2	WRITE_SEQ_2	WRITE_SEQ_2	WRITE_SEQ_2	WRITE_SEQ_2	WRITE_SEQ_2	WRITE_SEQ_2	WRITE_SEQ_2	WRITE_SEQ_2	0000_0000_0000_0000
73	49	Write Sequencer 3	0	0	0	0	0	0	0	0	0	WRITE_SEQ_3	WRITE_SEQ_3	WRITE_SEQ_3	WRITE_SEQ_3	WRITE_SEQ_3	WRITE_SEQ_3	WRITE_SEQ_3	WRITE_SEQ_3	WRITE_SEQ_3	0000_0000_0000_0000
74	4A	Write Sequencer 4	0	0	0	0	0	0	0	0	0	WRITE_SEQ_4	WRITE_SEQ_4	WRITE_SEQ_4	WRITE_SEQ_4	WRITE_SEQ_4	WRITE_SEQ_4	WRITE_SEQ_4	WRITE_SEQ_4	WRITE_SEQ_4	0000_0000_0000_0000
75	4B	Write Sequencer 5	0	0	0	0	0	0	0	0	0	WRITE_SEQ_5	WRITE_SEQ_5	WRITE_SEQ_5	WRITE_SEQ_5	WRITE_SEQ_5	WRITE_SEQ_5	WRITE_SEQ_5	WRITE_SEQ_5	WRITE_SEQ_5	0000_0000_0000_0000
76	4C	Charge Pump 1	0	0	0	0	0	0	0	0	0	CP_ENA	CP_ENA	CP_ENA	CP_ENA	CP_ENA	CP_ENA	CP_ENA	CP_ENA	CP_ENA	0001_1111_0010_0101

Drc Addr/Hex Addr/Name	15	14	13	12	11	10	9	8	7	6	5	4	3	2	1	0	Default	
81	Class W0	0	0	0	0	0	0	0	0	0	0	0	0	0	0	0	0000_0000_0000_0000	
84	DC Servo 0	0	0	DCS_TRIG_S ANGLE_1	DCS_TRIG_S ANGLE_0	0	0	DCS_TRIG_S SERIES_1	DCS_TRIG_S SERIES_0	0	0	DCS_TRIG_S TARTUP_1	DCS_TRIG_S TARTUP_0	DCS_TRIG_D AC_WR_1	DCS_TRIG_D AC_WR_0	DCS_ENA_C MAN_1	DCS_ENA_C MAN_0	00FP_00FP_00FP_FF00
85	DC Servo 1	0	0	0	0	0	DCS_SERIES_NO_0[16:0]	DCS_DAC_WVR_VAL_0[7:0]										0000_0101_0100_0100
87	DC Servo 3	0	0	0	0	0	DCS_CAL_COMPLETE[1:0]	0	0	0	0	DCS_DAC_WVR_COMPLETE[1:0]	0	0	DCS_STARTUP_COMPLETE[1:0]	0	0000_0000_0000_0000	
88	DC Servo Readback 0	0	0	0	0	0	0	0	0	0	0	0	0	0	0	0	0000_0000_0000_0000	
89	DC Servo Readback 1	0	0	0	0	0	0	0	0	0	0	0	0	0	0	0	0000_0000_0000_0000	
90	DC Servo Readback 2	0	0	0	0	0	0	0	0	0	0	0	0	0	0	0	0000_0000_0000_0000	
96	Analogique HP 0	0	0	0	0	0	0	HPOUTL_R TO_PD	HPOUTL_R MV_SHORT	HPOUTL_O UTP	HPOUTL_D Y	0	HPOUTL_R MV_SHORT	HPOUTL_O UTP	HPOUTL_D LY	0	0000_0001_0000_0000	
98	EQ1	0	0	0	0	0	0	0	0	0	0	0	0	0	0	0	EQ_ENA	
99	EQ2	0	0	0	0	0	0	0	0	0	0	0	0	0	0	0	EQ_B1_GAIN[4:0]	
100	EQ3	0	0	0	0	0	0	0	0	0	0	0	0	0	0	0	EQ_B2_GAIN[4:0]	
101	EQ4	0	0	0	0	0	0	0	0	0	0	0	0	0	0	0	EQ_B3_GAIN[4:0]	
102	EQ5	0	0	0	0	0	0	0	0	0	0	0	0	0	0	0	EQ_B4_GAIN[4:0]	
103	EQ6	0	0	0	0	0	0	0	0	0	0	0	0	0	0	0	EQ_B5_GAIN[4:0]	
104	EQ7	EQ_B1_A[15:0]																
105	EQ8	EQ_B1_B[15:0]																
106	EQ9	EQ_B1_PQ[15:0]																
107	EQ10	EQ_B2_A[15:0]																
108	EQ11	EQ_B2_B[15:0]																
109	EQ12	EQ_B2_C[15:0]																
110	EQ13	EQ_B2_PQ[15:0]																
111	EQ14	EQ_B3_A[15:0]																
112	EQ15	EQ_B3_B[15:0]																
113	EQ16	EQ_B3_C[15:0]																
114	EQ17	EQ_B3_PQ[15:0]																
115	EQ18	EQ_B4_A[15:0]																
116	EQ19	EQ_B4_B[15:0]																
117	EQ20	EQ_B4_C[15:0]																
118	EQ21	EQ_B4_PQ[15:0]																
119	EQ22	EQ_B5_A[15:0]																
120	EQ23	EQ_B5_B[15:0]																
121	EQ24	EQ_B5_PQ[15:0]																
122	Digital Pulls	0	0	0	0	0	0	0	MCLK_PU	MCLK_PD	DACDAT_PU	DACDAT_PD	LRCLK_PU	LRCLK_PD	BCLK_PU	BCLK_PD	0100_0000_0000_0000	
123	DRC Control 1	DRC_ENA	DRC_DAC_P ATH	0	0	DRC_SMOOTH H_ENA	DRC_OR_EN A	DRC_ANTICI P_ENA	0	0	0	DRC_THRESH_HYST[1:0]	DRC_MIN_GAIN[1:0]	DRC_MAX_GAIN[1:0]	0	0	0000_1111_0000_0000	
124	DRC Control 2	DRC_ATTACK_RATE[3:0]																
125	DRC Control 3	DRC_AMP_COMP[4:0]																
126	DRC Control 4	DRC_R1_SLOPE_COMP[2:0]																
193	Class D Control	0	0	0	0	0	0	0	0	0	0	0	0	0	0	0	0000_0000_0000_0000	



## REGISTER BITS BY ADDRESS

REGISTER ADDRESS	BIT	LABEL	DEFAULT	DESCRIPTION	REFER TO
R0 (00h) Software Reset	15:0	SW_RESET[15:0]	8993h	Writing to this register resets all registers to their default state. Reading from this register will indicate device family ID 8993h.	

## Register 00h Software Reset

REGISTER ADDRESS	BIT	LABEL	DEFAULT	DESCRIPTION	REFER TO
R1 (01h) Power Management (1)	13	SPKOUTR_ENA	0	SPKMIXR Mixer, SPKRVOL PGA and SPKOUTR Output Enable 0 = Disabled 1 = Enabled	
	12	SPKOUTL_ENA	0	SPKMIXL Mixer, SPKLVOL PGA and SPKOUTL Output Enable 0 = Disabled 1 = Enabled	
	11	HPOUT2_ENA	0	HPOUT2 and HPOUT2MIX Enable 0 = Disabled 1 = Enabled	
	9	HPOUT1L_ENA	0	Enables HPOUT1L input stage 0 = Disabled 1 = Enabled  Note: When HPOUT1_AUTO_PU is set, the HPOUT1L_ENA bit automatically enables all stages of the left headphone driver	
	8	HPOUT1R_ENA	0	Enables HPOUT1R input stage 0 = Disabled 1 = Enabled  Note: When HPOUT1_AUTO_PU is set, the HPOUT1R_ENA bit automatically enables all stages of the right headphone driver	
	5	MICB2_ENA	0	Microphone Bias 2 Enable 0 = OFF (high impedance output) 1 = ON	
	4	MICB1_ENA	0	Microphone Bias 1 Enable 0 = OFF (high impedance output) 1 = ON	
	2:1	VMID_SEL[1:0]	00	VMID Divider Enable and Select 00 = VMID disabled (for OFF mode) 01 = 2 x 40k divider (for normal operation) 10 = 2 x 240k divider (for low power standby) 11 = 2 x 5k divider (for fast start-up)	
	0	BIAS_ENA	0	Enables the Normal bias current generator (for all analogue functions) 0 = Disabled 1 = Enabled	

## Register 01h Power Management (1)

REGISTER ADDRESS	BIT	LABEL	DEFAULT	DESCRIPTION	REFER TO
R2 (02h) Power Management (2)	14	TSHUT_ENA	1	Thermal Sensor Enable 0 = Disabled 1 = Enabled	
	13	TSHUT_OPDIS	1	Thermal Shutdown Control (Causes audio outputs to be disabled if an over-temperature occurs. The thermal sensor must also be enabled.) 0 = Disabled 1 = Enabled	
	11	OPCLK_ENA	0	GPIO Clock Output Enable 0 = Disabled 1 = Enabled	
	9	MIXINL_ENA	0	Left Input Mixer Enable (Enables MIXINL and RXVOICE input to MIXINL) 0 = Disabled 1 = Enabled	
	8	MIXINR_ENA	0	Right Input Mixer Enable (Enables MIXINR and RXVOICE input to MIXINR) 0 = Disabled 1 = Enabled	
	7	IN2L_ENA	0	IN2L Input PGA Enable 0 = Disabled 1 = Enabled	
	6	IN1L_ENA	0	IN1L Input PGA Enable 0 = Disabled 1 = Enabled	
	5	IN2R_ENA	0	IN2R Input PGA Enable 0 = Disabled 1 = Enabled	
	4	IN1R_ENA	0	IN1R Input PGA Enable 0 = Disabled 1 = Enabled	
	1	ADCL_ENA	0	Left ADC Enable 0 = ADC disabled 1 = ADC enabled	
	0	ADCR_ENA	0	Right ADC Enable 0 = ADC disabled 1 = ADC enabled	

Register 02h Power Management (2)

REGISTER ADDRESS	BIT	LABEL	DEFAULT	DESCRIPTION	REFER TO
R3 (03h) Power Management (3)	13	LINEOUT1N_ENA	0	LINEOUT1N Line Out and LINEOUT1NMIX Enable 0 = Disabled 1 = Enabled	
	12	LINEOUT1P_ENA	0	LINEOUT1P Line Out and LINEOUT1PMIX Enable 0 = Disabled 1 = Enabled	
	11	LINEOUT2N_ENA	0	LINEOUT2N Line Out and LINEOUT2NMIX Enable 0 = Disabled 1 = Enabled	
	10	LINEOUT2P_ENA	0	LINEOUT2P Line Out and LINEOUT2PMIX Enable 0 = Disabled 1 = Enabled	
	9	SPKRVOL_ENA	0	SPKMIXR Mixer and SPKRVOL PGA Enable 0 = Disabled 1 = Enabled  Note that SPKMIXR and SPKRVOL are also enabled when SPKOUTR_ENA is set.	
	8	SPKLVOL_ENA	0	SPKMIXL Mixer and SPKLVOL PGA Enable 0 = Disabled 1 = Enabled  Note that SPKMIXL and SPKLVOL are also enabled when SPKOUTL_ENA is set.	
	7	MIXOUTLVOL_ENA	0	MIXOUTL Left Volume Control Enable 0 = Disabled 1 = Enabled	
	6	MIXOUTRVOL_ENA	0	MIXOUTR Right Volume Control Enable 0 = Disabled 1 = Enabled	
	5	MIXOUTL_ENA	0	MIXOUTL Left Output Mixer Enable 0 = Disabled 1 = Enabled	
	4	MIXOUTR_ENA	0	MIXOUTR Right Output Mixer Enable 0 = Disabled 1 = Enabled	
	1	DACL_ENA	0	Left DAC Enable 0 = DAC disabled 1 = DAC enabled	
0	DACR_ENA	0	Right DAC Enable 0 = DAC disabled 1 = DAC enabled		

Register 03h Power Management (3)

REGISTER ADDRESS	BIT	LABEL	DEFAULT	DESCRIPTION	REFER TO
R4 (04h) Audio Interface (1)	15	AIFADCL_SRC	0	Left Digital Audio interface source 0 = Left ADC data is output on left channel 1 = Right ADC data is output on left channel	
	14	AIFADCR_SRC	1	Right Digital Audio interface source 0 = Left ADC data is output on right channel 1 = Right ADC data is output on right channel	
	13	AIFADC_TDM	0	ADC TDM Enable 0 = Normal ADCDAT operation 1 = TDM enabled on ADCDAT	
	12	AIFADC_TDM_CHAN	0	ADCDAT TDM Channel Select 0 = ADCDAT outputs data on slot 0 1 = ADCDAT output data on slot 1	
	9	BCLK_DIR	0	BCLK Direction (Forces BCLK clock to be output in slave mode) 0 = BCLK normal operation 1 = BCLK clock output enabled	
	8	AIF_BCLK_INV	0	BCLK Invert 0 = BCLK not inverted 1 = BCLK inverted	
	7	AIF_LRCLK_INV	0	Right, left and I2S modes – LRCLK polarity 0 = normal LRCLK polarity 1 = invert LRCLK polarity  DSP Mode – mode A/B select 0 = MSB is available on 2nd BCLK rising edge after LRC rising edge (mode A) 1 = MSB is available on 1st BCLK rising edge after LRC rising edge (mode B)	
	6:5	AIF_WL[1:0]	10	Digital Audio Interface Word Length 00 = 16 bits 01 = 20 bits 10 = 24 bits 11 = 32 bits	
	4:3	AIF_FMT[1:0]	10	Digital Audio Interface Format 00 = Right justified 01 = Left justified 10 = I2S Format 11 = DSP Mode	

Register 04h Audio Interface (1)

REGISTER ADDRESS	BIT	LABEL	DEFAULT	DESCRIPTION	REFER TO
R5 (05h) Audio Interface (2)	15	AIFDACL_SRC	0	Left DAC Data Source Select 0 = Left DAC outputs left interface data 1 = Left DAC outputs right interface data	
	14	AIFDACR_SRC	1	Right DAC Data Source Select 0 = Right DAC outputs left interface data 1 = Right DAC outputs right interface data	
	13	AIFDAC_TDM	0	DAC TDM Enable 0 = Normal DACDAT operation 1 = TDM enabled on DACDAT	
	12	AIFDAC_TDM_CHAN	0	DACDAT TDM Channel Select 0 = DACDAT data input on slot 0 1 = DACDAT data input on slot 1	
	11:10	DAC_BOOST[1:0]	00	DAC Input Volume Boost 00 = 0dB 01 = +6dB (Input data must not exceed -6dBFS) 10 = +12dB (Input data must not exceed -12dBFS) 11 = +18dB (Input data must not exceed -18dBFS)	
	4	DAC_COMP	0	DAC Companding Enable 0 = disabled 1 = enabled	
	3	DAC_COMPMODE	0	DAC Companding Type 0 = $\mu$ -law 1 = A-law	
	2	ADC_COMP	0	ADC Companding Enable 0 = disabled 1 = enabled	
	1	ADC_COMPMODE	0	ADC Companding Type 0 = $\mu$ -law 1 = A-law	
0	LOOPBACK	0	Digital Loopback Function 0 = No loopback 1 = Loopback enabled (ADC data output is directly input to DAC data input).		

Register 05h Audio Interface (2)

REGISTER ADDRESS	BIT	LABEL	DEFAULT	DESCRIPTION	REFER TO
R6 (06h) Clocking 1	15	TOCLK_RATE	0	TOCLK Rate Divider (/2) 0 = f / 2 1 = f / 1	
	14	TOCLK_ENA	0	TOCLK Enable 0 = disabled 1 = enabled	
	12:9	OPCLK_DIV[3:0]	0000	GPIO Output Clock Divider 0000 = CLK_SYS 0001 = CLK_SYS / 2 0010 = CLK_SYS / 3 0011 = CLK_SYS / 4 0100 = CLK_SYS / 5.5 0101 = CLK_SYS / 6 0110 = CLK_SYS / 8 0111 = CLK_SYS / 12 1000 = CLK_SYS / 16 1001 to 1111 = Reserved	
	8:6	DCLK_DIV[2:0]	111	Class D Clock Divider 000 = CLK_SYS 001 = CLK_SYS / 2 010 = CLK_SYS / 3 011 = CLK_SYS / 4 100 = CLK_SYS / 6 101 = CLK_SYS / 8 110 = CLK_SYS / 12 111 = CLK_SYS / 16  Note - this field is ignored and invalid in Automatic Clocking Configuration mode.	
	4:1	BCLK_DIV[3:0]	0100	BCLK Rate 0000 = CLK_SYS 0001 = CLK_SYS / 1.5 0010 = CLK_SYS / 2 0011 = CLK_SYS / 3 0100 = CLK_SYS / 4 0101 = CLK_SYS / 5.5 0110 = CLK_SYS / 6 0111 = CLK_SYS / 8 1000 = CLK_SYS / 11 1001 = CLK_SYS / 12 1010 = CLK_SYS / 16 1011 = CLK_SYS / 22 1100 = CLK_SYS / 24 1101 = CLK_SYS / 32 1110 = CLK_SYS / 44 1111 = CLK_SYS / 48	

Register 06h Clocking 1

REGISTER ADDRESS	BIT	LABEL	DEFAULT	DESCRIPTION	REFER TO
R7 (07h) Clocking 2	15	MCLK_SRC	0	MCLK Source Select 0 = MCLK pin 1 = GPIO1 pin	
	14	SYSCLK_SRC	0	CLK_SYS Source Select 0 = MCLK 1 = FLL output	
	12	MCLK_DIV	0	MCLK Divider 0 = MCLK 1 = MCLK / 2	
	10	MCLK_INV	0	MCLK Invert 0 = MCLK not inverted 1 = MCLK inverted	
	7:5	ADC_DIV[2:0]	000	ADC Sample Rate Divider 000 = CLK_SYS / 1 001 = CLK_SYS / 1.5 010 = CLK_SYS / 2 011 = CLK_SYS / 3 100 = CLK_SYS / 4 101 = CLK_SYS / 5.5 110 = CLK_SYS / 6 111= Reserved  Note - this field is ignored and invalid in Automatic Clocking Configuration mode.	
	4:2	DAC_DIV[2:0]	000	DAC Sample Rate Divider 000 = CLK_SYS / 1 001 = CLK_SYS / 1.5 010 = CLK_SYS / 2 011 = CLK_SYS / 3 100 = CLK_SYS / 4 101 = CLK_SYS / 5.5 110 = CLK_SYS / 6 111= Reserved  Note - this field is ignored and invalid in Automatic Clocking Configuration mode.	

Register 07h Clocking 2

REGISTER ADDRESS	BIT	LABEL	DEFAULT	DESCRIPTION	REFER TO
R8 (08h) Audio Interface (3)	15	AIF_MSTR1	0	Audio Interface 1 Master Mode Select 0 = Slave mode 1 = Master mode	

**Register 08h** Audio Interface (3)

REGISTER ADDRESS	BIT	LABEL	DEFAULT	DESCRIPTION	REFER TO
R9 (09h) Audio Interface (4)	13	AIF_TRIS	0	Audio Interface Tristate 0 = Audio interface pins operate normally 1 = Tristate all audio interface pins	
	11	LRCLK_DIR	0	LRCLK Direction (Forces LRCLK clock to be output in slave mode) 0 = LRCLK normal operation 1 = LRCLK clock output enabled	
	10:0	LRCLK_RATE[10:0]	000_0100_0000	LRCLK Rate LRCLK clock output = BCLK / LRCLK_RATE  Integer (LSB = 1) Valid from 8..2047	

**Register 09h** Audio Interface (4)

REGISTER ADDRESS	BIT	LABEL	DEFAULT	DESCRIPTION	REFER TO
R10 (0Ah) DAC CTRL	13	DAC_OSR128	0	DAC Oversample Rate Select 0 = disabled 1 = enabled  For 48kHz sample rate, the DAC oversample rate is 128fs when DAC_OSR128 is selected. This is valid in Automatic mode only. The default is 64fs.	
	9	DAC_MONO	0	DAC Mono Mix 0 = Disabled 1 = Enabled  Only valid when one or other DAC is disabled.	
	8	DAC_SB_FILT	0	Selects DAC filter characteristics 0 = Normal mode 1 = Sloping stopband mode  Note - this field is ignored and invalid in Automatic Clocking Configuration mode.	
	7	DAC_MUTERATE	0	DAC Soft Mute Ramp Rate 0 = Fast ramp (fs/2, maximum ramp time is 10.7ms at fs=48k) 1 = Slow ramp (fs/32, maximum ramp time is 171ms at fs=48k) (Note: ramp rate scales with sample rate.)	
	6	DAC_UNMUTE_RAMP	0	DAC Un-mute Ramp select 0 = Disabling soft-mute (DAC_MUTE=0) will cause the DAC volume to change immediately to DACL_VOL and DACR_VOL settings 1 = Disabling soft-mute (DAC_MUTE=0) will cause the DAC volume to ramp up gradually to the DACL_VOL	



REGISTER ADDRESS	BIT	LABEL	DEFAULT	DESCRIPTION	REFER TO
				and DACR_VOL settings	
	5:4	DEEMPH[1:0]	00	DAC De-Emphasis Control 00 = No de-emphasis 01 = 32kHz sample rate 10 = 44.1kHz sample rate 11 = 48kHz sample rate	
	2	DAC_MUTE	1	DAC Soft Mute Control 0 = DAC Un-mute 1 = DAC Mute	
	1	DACL_DATINV	0	Left DAC Invert 0 = Left DAC output not inverted 1 = Left DAC output inverted	
	0	DACR_DATINV	0	Right DAC Invert 0 = Right DAC output not inverted 1 = Right DAC output inverted	

Register 0Ah DAC CTRL

REGISTER ADDRESS	BIT	LABEL	DEFAULT	DESCRIPTION	REFER TO
R11 (0Bh) Left DAC Digital Volume	8	DAC_VU	0	DAC Volume Update Writing a 1 to this bit will cause left and right DAC volume to be updated simultaneously	
	7:0	DACL_VOL[7:0]	1100_0000	DAC Left Volume and MUTE 0000 0000 = MUTE 0000 0001 = -71.625dB ... 1100 0000 = 0dB 1111 1111 = 0dB	

Register 0Bh Left DAC Digital Volume

REGISTER ADDRESS	BIT	LABEL	DEFAULT	DESCRIPTION	REFER TO
R12 (0Ch) Right DAC Digital Volume	8	DAC_VU	0	DAC Volume Update Writing a 1 to this bit will cause left and right DAC volume to be updated simultaneously	
	7:0	DACR_VOL[7:0]	1100_0000	DAC Right Volume and MUTE 0000 0000 = MUTE 0000 0001 = -71.625dB ... 1100 0000 = 0dB 1111 1111 = 0dB	

Register 0Ch Right DAC Digital Volume

REGISTER ADDRESS	BIT	LABEL	DEFAULT	DESCRIPTION	REFER TO
R13 (0Dh) Digital Side Tone	12:9	ADCL_DAC_SVOL[3:0]	0000	Left Digital Sidetone Volume in 3dB steps 0000 = -36dB ... 1011 = -3dB 1100 = 0dB 1111 = 0dB	
	8:5	ADCR_DAC_SVOL[3:0]	0000	Right Digital Sidetone Volume in 3dB steps 0000 = -36dB ... 1011 = -3dB 1100 = 0dB 1111 = 0dB	
	3:2	ADC_TO_DACL[1:0]	00	Left DAC Digital Sidetone Source 00 = No sidetone 01 = Left ADC 10 = Right ADC 11 = Reserved	
	1:0	ADC_TO_DACR[1:0]	00	Right DAC Digital Sidetone Source 00 = No sidetone 01 = Left ADC 10 = Right ADC 11 = Reserved	

Register 0Dh Digital Side Tone

REGISTER ADDRESS	BIT	LABEL	DEFAULT	DESCRIPTION	REFER TO
R14 (0Eh) ADC CTRL	9	ADC_OSR128	1	ADC Oversample Rate Select 0 = disabled 1 = enabled For 48kHz sample rate, the ADC oversample rate is 128fs when ADC_OSR128 is selected. Setting this bit to 0 selects 64fs mode. Default is 128fs.	
	8	ADC_HPF	1	ADC Digital High Pass Filter Enable 0 = disabled 1 = enabled	
	6:5	ADC_HPF_CUT[1:0]	00	ADC Digital High Pass Filter Cut-Off Frequency (fc) 00 = Hi-fi mode (fc=4Hz at fs=48kHz) 01 = Voice mode 1 (fc=127Hz at fs=16kHz) 10 = Voice mode 2 (fc=130Hz at fs=8kHz) 11 = Voice mode 3 (fc=267Hz at fs=8kHz) (Note: fc scales with sample rate.)	
	1	ADCL_DATINV	0	Left ADC Invert 0 = Left ADC output not inverted 1 = Left ADC output inverted	
	0	ADCR_DATINV	0	Right ADC Invert 0 = Right ADC output not inverted 1 = Right ADC output inverted	

Register 0Eh ADC CTRL

REGISTER ADDRESS	BIT	LABEL	DEFAULT	DESCRIPTION	REFER TO
R15 (0Fh) Left ADC Digital Volume	8	ADC_VU	0	ADC Volume Update Writing a 1 to this bit will cause left and right ADC volume to be updated simultaneously	
	7:0	ADCL_VOL[7:0]	1100_0000	Left ADC Digital Volume 0000 0000 = MUTE 0000 0001 = -71.625dB ... 1110 1111 = 17.625dB 1111 1111 = 17.625dB	

Register 0Fh Left ADC Digital Volume

REGISTER ADDRESS	BIT	LABEL	DEFAULT	DESCRIPTION	REFER TO
R16 (10h) Right ADC Digital Volume	8	ADC_VU	0	ADC Volume Update Writing a 1 to this bit will cause left and right ADC volume to be updated simultaneously	
	7:0	ADCR_VOL[7:0]	1100_0000	Right ADC Digital Volume 0000 0000 = MUTE 0000 0001 = -71.625dB ... 1110 1111 = 17.625dB 1111 1111 = 17.625dB	

Register 10h Right ADC Digital Volume

REGISTER ADDRESS	BIT	LABEL	DEFAULT	DESCRIPTION	REFER TO
R18 (12h) GPIO CTRL 1	15	JD2_SC_EINT	0	MICBIAS2 Short Circuit interrupt 0 = interrupt not set 1 = interrupt is set Cleared when a '1' is written	
	14	JD2_EINT	0	MICBIAS2 Current Detect interrupt 0 = interrupt not set 1 = interrupt is set Cleared when a '1' is written	
	13	WSEQ_EINT	0	Write Sequence interrupt 0 = interrupt not set 1 = interrupt is set Cleared when a '1' is written. Note that the read value of WSEQ_EINT is not valid whilst the Write Sequencer is Busy.	
	12	IRQ	0	Interrupt status (IRQ) Polarity is determined by IRQ_POL This bit is read only.	
	11	TEMPOK_EINT	0	Temp OK interrupt 0 = interrupt not set 1 = interrupt is set Cleared when a '1' is written	
	10	JD1_SC_EINT	0	MICBIAS1 Short Circuit interrupt 0 = interrupt not set 1 = interrupt is set	

REGISTER ADDRESS	BIT	LABEL	DEFAULT	DESCRIPTION	REFER TO
				Cleared when a '1' is written	
	9	JD1_EINT	0	MICBIAS1 Current Detect interrupt 0 = interrupt not set 1 = interrupt is set Cleared when a '1' is written	
	8	FLL_LOCK_EINT	0	FLL Lock interrupt 0 = interrupt not set 1 = interrupt is set Cleared when a '1' is written	
	7	GPI8_EINT	0	GPI8 interrupt 0 = interrupt not set 1 = interrupt is set Cleared when a '1' is written	
	6	GPI7_EINT	0	GPI7 interrupt 0 = interrupt not set 1 = interrupt is set Cleared when a '1' is written	
	0	GPI01_EINT	0	GPI01 interrupt 0 = interrupt not set 1 = interrupt is set Cleared when a '1' is written	

Register 12h GPIO CTRL 1

REGISTER ADDRESS	BIT	LABEL	DEFAULT	DESCRIPTION	REFER TO
R19 (13h) GPIO1	5	GPI01_PU	0	GPIO1 pull-up resistor enable 0 = pull-up disabled 1 = pull-up enabled	
	4	GPI01_PD	1	GPIO1 pull-down resistor enable 0 = pull-up disabled 1 = pull-down enabled	
	3:0	GPI01_SEL[3:0]	0000	GPIO1 function select 0000 = GPIO input 0001 = OPCLK 0010 = Logic 0 0011 = Logic 1 0100 = FLL_LOCK 0101 = TEMPOK 0110 = Reserved 0111 = IRQ 1000 = MICBIAS1 current detect 1001 = MICBIAS1 short circuit detect 1010 = MICBIAS2 current detect 1011 = MICBIAS short circuit detect 11XX = Reserved	

Register 13h GPIO1

REGISTER ADDRESS	BIT	LABEL	DEFAULT	DESCRIPTION	REFER TO
R20 (14h) IRQ_DEBOUNCE	15	JD2_SC_DB	0	MICBIAS2 Short Circuit de-bounce 0 = disabled 1 = enabled	
	14	JD2_DB	0	MICBIAS2 Current Detect de-bounce 0 = disabled 1 = enabled	
	13	WSEQ_DB	0	Write Sequencer de-bounce 0 = disabled 1 = enabled	
	11	TEMPOK_DB	0	Temp OK de-bounce 0 = disabled 1 = enabled	
	10	JD1_SC_DB	0	MICBIAS1 Short Circuit de-bounce 0 = disabled 1 = enabled	
	9	JD1_DB	0	MICBIAS1 Current Detect de-bounce 0 = disabled 1 = enabled	
	8	FLL_LOCK_DB	0	FLL Lock de-bounce 0 = disabled 1 = enabled	
	7	GPI8_DB	0	GPI8 input de-bounce 0 = disabled 1 = enabled	
	3	GPI7_DB	0	GPI7 input de-bounce 0 = disabled 1 = enabled	
	0	GPI01_DB	0	GPI01 input de-bounce 0 = disabled 1 = enabled	

**Register 14h** IRQ\_DEBOUNCE

REGISTER ADDRESS	BIT	LABEL	DEFAULT	DESCRIPTION	REFER TO
R21 (15h) Input Clamps	6	INPUTS_CLAMP	0	Input pad VMID clamp 0 = Clamp de-activated 1 = Clamp activated	

**Register 15h** Input Clamps

REGISTER ADDRESS	BIT	LABEL	DEFAULT	DESCRIPTION	REFER TO
R22 (16h) GPIOCTRL 2	13	IM_JD2_EINT	0	MICBIAS2 Current Detect interrupt mask 0 = do not mask interrupt 1 = mask interrupt	
	12	IM_JD2_SC_EINT	0	MICBIAS2 Short Circuit interrupt mask 0 = do not mask interrupt 1 = mask interrupt	
	11	IM_TEMPOK_EINT	0	Temp OK interrupt mask 0 = do not mask interrupt 1 = mask interrupt	
	10	IM_JD1_SC_EINT	0	MICBIAS1 Short Circuit interrupt mask 0 = do not mask interrupt 1 = mask interrupt	
	9	IM_JD1_EINT	0	MICBIAS1 Current Detect interrupt mask 0 = do not mask interrupt 1 = mask interrupt	
	8	IM_FLL_LOCK_EINT	0	FLL Lock interrupt mask 0 = do not mask interrupt 1 = mask interrupt	
	6	IM_GPI8_EINT	0	GPI8 interrupt mask 0 = do not mask interrupt 1 = mask interrupt	
	5	IM_GPIO1_EINT	0	GPIO1 interrupt mask 0 = do not mask interrupt 1 = mask interrupt	
	4	GPI8_ENA	0	GPI8 input enable 0 = disabled 1 = enabled	
	2	IM_GPI7_EINT	0	GPI7 interrupt mask 0 = do not mask interrupt 1 = mask interrupt	
	1	IM_WSEQ_EINT	0	Write Sequencer interrupt mask 0 = do not mask interrupt 1 = mask interrupt	
	0	GPI7_ENA	0	GPI7 input enable 0 = disabled 1 = enabled	

Register 16h GPIOCTRL 2

REGISTER ADDRESS	BIT	LABEL	DEFAULT	DESCRIPTION	REFER TO
R23 (17h) GPIO_POL	15	JD2_SC_POL	0	MICBIAS2 Short Circuit interrupt polarity 0 = active high 1 = active low	
	14	JD2_POL	0	MICBIAS2 Current Detect interrupt polarity 0 = active high 1 = active low	
	13	WSEQ_POL	0	Write Sequencer interrupt polarity 0 = active high (interrupt is triggered when WSEQ is busy) 1 = active low (interrupt is triggered when WSEQ is idle)	
	12	IRQ_POL	0	Interrupt status (IRQ) polarity 0 = active high 1 = active low	
	11	TEMPOK_POL	1	Temp OK interrupt polarity 0 = active high (interrupt is triggered when temperature is normal) 1 = active low (interrupt is triggered when over-temperature)	
	10	JD1_SC_POL	0	MICBIAS1 Short Circuit interrupt polarity 0 = active high 1 = active low	
	9	JD1_POL	0	MICBIAS1 Current Detect interrupt polarity 0 = active high 1 = active low	
	8	FLL_LOCK_PO L	0	FLL Lock interrupt polarity 0 = active high (interrupt is triggered when FLL Lock is reached) 1 = active low (interrupt is triggered when FLL is not locked)	
	7	GPI8_POL	0	GPI8 interrupt polarity 0 = active high 1 = active low	
	6	GPI7_POL	0	GPI7 interrupt polarity 0 = active high 1 = active low	
0	GPIO1_POL	0	GPIO1 interrupt polarity 0 = active high 1 = active low		

Register 17h GPIO\_POL

REGISTER ADDRESS	BIT	LABEL	DEFAULT	DESCRIPTION	REFER TO
R24 (18h) Left Line Input 1&2 Volume	8	IN1_VU	0	Input PGA Volume Update Writing a 1 to this bit will cause IN1L and IN1R input PGA volumes to be updated simultaneously	
	7	IN1L_MUTE	1	IN1L PGA Mute 0 = Disable Mute 1 = Enable Mute	
	6	IN1L_ZC	0	IN1L PGA Zero Cross Detector 0 = Change gain immediately 1 = Change gain on zero cross only	
	4:0	IN1L_VOL[4:0]	0_1011	IN1L Volume 00000 = -16.5dB 00001 = -15dB ... 11110 = +28.5dB 11111 = +30dB	

Register 18h Left Line Input 1&amp;2 Volume

REGISTER ADDRESS	BIT	LABEL	DEFAULT	DESCRIPTION	REFER TO
R25 (19h) Left Line Input 3&4 Volume	8	IN2_VU	0	Input PGA Volume Update Writing a 1 to this bit will cause IN2L and IN2R input PGA volumes to be updated simultaneously	
	7	IN2L_MUTE	1	IN2L PGA Mute 0 = Disable Mute 1 = Enable Mute	
	6	IN2L_ZC	0	IN2L PGA Zero Cross Detector 0 = Change gain immediately 1 = Change gain on zero cross only	
	4:0	IN2L_VOL[4:0]	0_1011	IN2L Volume 00000 = -16.5dB 00001 = -15dB ... 11110 = +28.5dB 11111 = +30dB	

Register 19h Left Line Input 3&amp;4 Volume



REGISTER ADDRESS	BIT	LABEL	DEFAULT	DESCRIPTION	REFER TO
R26 (1Ah) Right Line Input 1&2 Volume	8	IN1_VU	0	Input PGA Volume Update Writing a 1 to this bit will cause IN1L and IN1R input PGA volumes to be updated simultaneously	
	7	IN1R_MUTE	1	IN1R PGA Mute 0 = Disable Mute 1 = Enable Mute	
	6	IN1R_ZC	0	IN1R PGA Zero Cross Detector 0 = Change gain immediately 1 = Change gain on zero cross only	
	4:0	IN1R_VOL[4:0]	0_1011	IN1R Volume 00000 = -16.5dB 00001 = -15dB ... 11110 = +28.5dB 11111 = +30dB	

**Register 1Ah** Right Line Input 1&2 Volume

REGISTER ADDRESS	BIT	LABEL	DEFAULT	DESCRIPTION	REFER TO
R27 (1Bh) Right Line Input 3&4 Volume	8	IN2_VU	0	Input PGA Volume Update Writing a 1 to this bit will cause IN2L and IN2R input PGA volumes to be updated simultaneously	
	7	IN2R_MUTE	1	IN2R PGA Mute 0 = Disable Mute 1 = Enable Mute	
	6	IN2R_ZC	0	IN2R PGA Zero Cross Detector 0 = Change gain immediately 1 = Change gain on zero cross only	
	4:0	IN2R_VOL[4:0]	0_1011	IN2R Volume 00000 = -16.5dB 00001 = -15dB ... 11110 = +28.5dB 11111 = +30dB	

**Register 1Bh** Right Line Input 3&4 Volume

REGISTER ADDRESS	BIT	LABEL	DEFAULT	DESCRIPTION	REFER TO
R28 (1Ch) Left Output Volume	8	HPOUT1_VU	0	Headphone Output PGA Volume Update Writing a 1 to this bit will update HPOUT1LVOL and HPOUT1RVOL volumes simultaneously.	
	7	HPOUT1L_ZC	0	HPOUT1LVOL (Left Headphone Output PGA) Zero Cross Enable 0 = Zero cross disabled 1 = Zero cross enabled	
	6	HPOUT1L_MUTE_N	1	HPOUT1LVOL (Left Headphone Output PGA) Mute 0 = Mute 1 = Un-mute	
	5:0	HPOUT1L_VOL[5:0]	10_1101	HPOUT1LVOL (Left Headphone Output PGA) Volume 00 0000 = -57dB 00 0001 = -56dB ... 11 1110 = +5dB 11 1111 = +6dB	

Register 1Ch Left Output Volume

REGISTER ADDRESS	BIT	LABEL	DEFAULT	DESCRIPTION	REFER TO
R29 (1Dh) Right Output Volume	8	HPOUT1_VU	0	Headphone Output PGA Volume Update Writing a 1 to this bit will update HPOUT1LVOL and HPOUT1RVOL volumes simultaneously.	
	7	HPOUT1R_ZC	0	HPOUT1RVOL (Right Headphone Output PGA) Zero Cross Enable 0 = Zero cross disabled 1 = Zero cross enabled	
	6	HPOUT1R_MUTE_N	1	HPOUT1RVOL (Right Headphone Output PGA) Mute 0 = Mute 1 = Un-mute	
	5:0	HPOUT1R_VOL[5:0]	10_1101	HPOUT1RVOL (Right Headphone Output PGA) Volume 00 0000 = -57dB 00 0001 = -56dB ... 11 1110 = +5dB 11 1111 = +6dB	

Register 1Dh Right Output Volume

REGISTER ADDRESS	BIT	LABEL	DEFAULT	DESCRIPTION	REFER TO
R30 (1Eh) Line Outputs Volume	6	LINEOUT1N_M UTE	1	LINEOUT1N Line Output Mute 0 = Un-mute 1 = Mute	
	5	LINEOUT1P_M UTE	1	LINEOUT1P Line Output Mute 0 = Un-mute 1 = Mute	
	4	LINEOUT1_VO L	0	LINEOUT1 Line Output Volume 0 = 0dB 1 = -6dB  Applies to both LINEOUT1N and LINEOUT1P	
	2	LINEOUT2N_M UTE	1	LINEOUT2N Line Output Mute 0 = Un-mute 1 = Mute	
	1	LINEOUT2P_M UTE	1	LINEOUT2P Line Output Mute 0 = Un-mute 1 = Mute	
	0	LINEOUT2_VO L	0	LINEOUT2 Line Output Volume 0 = 0dB 1 = -6dB  Applies to both LINEOUT2N and LINEOUT2P	

**Register 1Eh** Line Outputs Volume

REGISTER ADDRESS	BIT	LABEL	DEFAULT	DESCRIPTION	REFER TO
R31 (1Fh) HPOUT2 Volume	5	HPOUT2_MUT E	1	HPOUT2 (Earpiece Driver) Mute 0 = Un-mute 1 = Mute	
	4	HPOUT2_VOL	0	HPOUT2 (Earpiece Driver) Volume 0 = 0dB 1 = -6dB	

**Register 1Fh** HPOUT2 Volume

REGISTER ADDRESS	BIT	LABEL	DEFAULT	DESCRIPTION	REFER TO
R32 (20h) Left OPGA Volume	8	MIXOUT_VU	0	Mixer Output PGA Volume Update Writing a 1 to this bit will update MIXOUTLVOL and MIXOUTRVOL volumes simultaneously.	
	7	MIXOUTL_ZC	0	MIXOUTLVOL (Left Mixer Output PGA) Zero Cross Enable 0 = Zero cross disabled 1 = Zero cross enabled	
	6	MIXOUTL_MUTE_N	1	MIXOUTLVOL (Left Mixer Output PGA) Mute 0 = Mute 1 = Un-mute	
	5:0	MIXOUTL_VOL [5:0]	11_1001	MIXOUTLVOL (Left Mixer Output PGA) Volume 00 0000 = -57dB 00 0001 = -56dB ... 11 1110 = +5dB 11 1111 = +6dB	

Register 20h Left OPGA Volume

REGISTER ADDRESS	BIT	LABEL	DEFAULT	DESCRIPTION	REFER TO
R33 (21h) Right OPGA Volume	8	MIXOUT_VU	0	Mixer Output PGA Volume Update Writing a 1 to this bit will update MIXOUTLVOL and MIXOUTRVOL volumes simultaneously.	
	7	MIXOUTR_ZC	0	MIXOUTRVOL (Right Mixer Output PGA) Zero Cross Enable 0 = Zero cross disabled 1 = Zero cross enabled	
	6	MIXOUTR_MUTE_N	1	MIXOUTRVOL (Right Mixer Output PGA) Mute 0 = Mute 1 = Un-mute	
	5:0	MIXOUTR_VOL [5:0]	11_1001	MIXOUTRVOL (Right Mixer Output PGA) Volume 00 0000 = -57dB 00 0001 = -56dB ... 11 1110 = +5dB 11 1111 = +6dB	

Register 21h Right OPGA Volume

REGISTER ADDRESS	BIT	LABEL	DEFAULT	DESCRIPTION	REFER TO
R34 (22h) SPKMIXL Attenuation	5	MIXINL_SPKMI XL_VOL	0	MIXINL (Left ADC bypass) to SPKMIXL Fine Volume Control 0 = 0dB 1 = -3dB	
	4	IN1LP_SPKMI XL_VOL	0	IN1LP to SPKMIXL Fine Volume Control 0 = 0dB 1 = -3dB	
	3	MIXOUTL_SPK MIXL_VOL	0	Left Mixer Output to SPKMIXL Fine Volume Control 0 = 0dB 1 = -3dB	
	2	DACL_SPKMI L_VOL	0	Left DAC to SPKMIXL Fine Volume Control 0 = 0dB 1 = -3dB	
	1:0	SPKMIXL_VOL [1:0]	11	Left Speaker Mixer Volume Control 00 = 0dB 01 = -6dB 10 = -12dB 11 = mute	

Register 22h SPKMIXL Attenuation

REGISTER ADDRESS	BIT	LABEL	DEFAULT	DESCRIPTION	REFER TO
R35 (23h) SPKMIXR Attenuation	8	SPKOUT_CLA SSAB_MODE	0	Speaker Class AB Mode Enable 0 = Class D mode 1 = Class AB mode	
	5	MIXINR_SPKM IXR_VOL	0	MIXINR (Right ADC bypass) to SPKMIXR Fine Volume Control 0 = 0dB 1 = -3dB	
	4	IN1RP_SPKMI XR_VOL	0	IN1RP to SPKMIXR Fine Volume Control 0 = 0dB 1 = -3dB	
	3	MIXOUTR_SP KMIXR_VOL	0	Right Mixer Output to SPKMIXR Fine Volume Control 0 = 0dB 1 = -3dB	
	2	DACR_SPKMI XR_VOL	0	Right DAC to SPKMIXR Fine Volume Control 0 = 0dB 1 = -3dB	
	1:0	SPKMIXR_VO L[1:0]	11	Right Speaker Mixer Volume Control 00 = 0dB 01 = -6dB 10 = -12dB 11 = mute	

Register 23h SPKMIXR Attenuation

REGISTER ADDRESS	BIT	LABEL	DEFAULT	DESCRIPTION	REFER TO
R36 (24h) SPKOUT Mixers	5	VRX_TO_SPK OUTL	0	Direct Voice (Differential Input, VRXN/VRXP) to Left Speaker Mute 0 = Mute 1 = Un-mute	
	4	SPKMIXL_TO_ SPKOUTL	1	SPKMIXL Left Speaker Mixer to Left Speaker Mute 0 = Mute 1 = Un-mute	
	3	SPKMIXR_TO_ SPKOUTL	0	SPKMIXR Right Speaker Mixer to Left Speaker Mute 0 = Mute 1 = Un-mute	
	2	VRX_TO_SPK OUTR	0	Direct Voice (Differential Input, VRXN/VRXP) to Right Speaker Mute 0 = Mute 1 = Un-mute	
	1	SPKMIXL_TO_ SPKOUTR	0	SPKMIXL Left Speaker Mixer to Right Speaker Mute 0 = Mute 1 = Un-mute	
	0	SPKMIXR_TO_ SPKOUTR	1	SPKMIXR Right Speaker Mixer to Right Speaker Mute 0 = Mute 1 = Un-mute	

Register 24h SPKOUT Mixers

REGISTER ADDRESS	BIT	LABEL	DEFAULT	DESCRIPTION	REFER TO
R37 (25h) SPKOUT Boost	5:3	SPKOUTL_BO OST[2:0]	000	Left Speaker Gain Boost 000 = 1.00x boost (+0dB) 001 = 1.19x boost (+1.5dB) 010 = 1.41x boost (+3.0dB) 011 = 1.68x boost (+4.5dB) 100 = 2.00x boost (+6.0dB) 101 = 2.37x boost (+7.5dB) 110 = 2.81x boost (+9.0dB) 111 = 3.98x boost (+12.0dB)	
	2:0	SPKOUTR_BO OST[2:0]	000	Right Speaker Gain Boost 000 = 1.00x boost (+0dB) 001 = 1.19x boost (+1.5dB) 010 = 1.41x boost (+3.0dB) 011 = 1.68x boost (+4.5dB) 100 = 2.00x boost (+6.0dB) 101 = 2.37x boost (+7.5dB) 110 = 2.81x boost (+9.0dB) 111 = 3.98x boost (+12.0dB)	

Register 25h SPKOUT Boost

REGISTER ADDRESS	BIT	LABEL	DEFAULT	DESCRIPTION	REFER TO
R38 (26h) Speaker Volume Left	8	SPKOUT_VU	0	Speaker Output PGA Volume Update Writing a 1 to this bit will update SPKLVOL and SPKRVOL volumes simultaneously.	
	7	SPKOUTL_ZC	0	SPKLVOL (Left Speaker Output PGA) Zero Cross Enable 0 = Zero cross disabled 1 = Zero cross enabled	
	6	SPKOUTL_MUTE_N	1	SPKLVOL (Left Speaker Output PGA) Mute 0 = Mute 1 = Un-mute	
	5:0	SPKOUTL_VOL[5:0]	11_1001	SPKLVOL (Left Speaker Output PGA) Volume 00 0000 = -57dB 00 0001 = -56dB ... 11 1110 = +5dB 11 1111 = +6dB	

Register 26h Speaker Volume Left

REGISTER ADDRESS	BIT	LABEL	DEFAULT	DESCRIPTION	REFER TO
R39 (27h) Speaker Volume Right	8	SPKOUT_VU	0	Speaker Output PGA Volume Update Writing a 1 to this bit will update SPKLVOL and SPKRVOL volumes simultaneously.	
	7	SPKOUTR_ZC	0	SPKRVOL (Right Speaker Output PGA) Zero Cross Enable 0 = Zero cross disabled 1 = Zero cross enabled	
	6	SPKOUTR_MUTE_N	1	SPKRVOL (Right Speaker Output PGA) Mute 0 = Mute 1 = Un-mute	
	5:0	SPKOUTR_VOL[5:0]	11_1001	SPKRVOL (Right Speaker Output PGA) Volume 00 0000 = -57dB 00 0001 = -56dB ... 11 1110 = +5dB 11 1111 = +6dB	

Register 27h Speaker Volume Right

REGISTER ADDRESS	BIT	LABEL	DEFAULT	DESCRIPTION	REFER TO
R40 (28h) Input Mixer2	7	IN2LP_TO_IN2L	0	IN2L PGA Non-Inverting Input Select 0 = Connected to VMID 1 = Connected to IN2LP	
	6	IN2LN_TO_IN2L	0	IN2L PGA Inverting Input Select 0 = Not connected 1 = Connected to IN2LN	
	5	IN1LP_TO_IN1L	0	IN1L PGA Non-Inverting Input Select 0 = Connected to VMID 1 = Connected to IN1LP	
	4	IN1LN_TO_IN1L	0	IN1L PGA Inverting Input Select 0 = Not connected 1 = Connected to IN1LN	
	3	IN2RP_TO_IN2R	0	IN2R PGA Non-Inverting Input Select 0 = Connected to VMID 1 = Connected to IN2RP	
	2	IN2RN_TO_IN2R	0	IN2R PGA Inverting Input Select 0 = Not connected 1 = Connected to IN2RN	
	1	IN1RP_TO_IN1R	0	IN1R PGA Non-Inverting Input Select 0 = Connected to VMID 1 = Connected to IN1RP	
	0	IN1RN_TO_IN1R	0	IN1R PGA Inverting Input Select 0 = Not connected 1 = Connected to IN1RN	

Register 28h Input Mixer2

REGISTER ADDRESS	BIT	LABEL	DEFAULT	DESCRIPTION	REFER TO
R41 (29h) Input Mixer3	8	IN2L_TO_MIXINL	0	IN2L PGA Output to MIXINL Mute 0 = Mute 1 = Un-Mute	
	7	IN2L_MIXINL_VOL	0	IN2L PGA Output to MIXINL Gain 0 = 0dB 1 = +30dB	
	5	IN1L_TO_MIXINL	0	IN1L PGA Output to MIXINL Mute 0 = Mute 1 = Un-Mute	
	4	IN1L_MIXINL_VOL	0	IN1L PGA Output to MIXINL Gain 0 = 0dB 1 = +30dB	
	2:0	MIXOUTL_MIXINL_VOL[2:0]	000	Record Path MIXOUTL to MIXINL Gain and Mute 000 = Mute 001 = -12dB 010 = -9dB 011 = -6dB 100 = -3dB 101 = 0dB 110 = +3dB 111 = +6dB	

Register 29h Input Mixer3



REGISTER ADDRESS	BIT	LABEL	DEFAULT	DESCRIPTION	REFER TO
R42 (2Ah) Input Mixer4	8	IN2R_TO_MIXI NR	0	IN2R PGA Output to MIXINR Mute 0 = Mute 1 = Un-Mute	
	7	IN2R_MIXINR_ VOL	0	IN2R PGA Output to MIXINR Gain 0 = 0dB 1 = +30dB	
	5	IN1R_TO_MIXI NR	0	IN1R PGA Output to MIXINR Mute 0 = Mute 1 = Un-Mute	
	4	IN1R_MIXINR_ VOL	0	IN1R PGA Output to MIXINR Gain 0 = 0dB 1 = +30dB	
	2:0	MIXOUTR_MIX INR_VOL[2:0]	000	Record Path MIXOUTR to MIXINR Gain and Mute 000 = Mute 001 = -12dB 010 = -9dB 011 = -6dB 100 = -3dB 101 = 0dB 110 = +3dB 111 = +6dB	

Register 2Ah Input Mixer4

REGISTER ADDRESS	BIT	LABEL	DEFAULT	DESCRIPTION	REFER TO
R43 (2Bh) Input Mixer5	8:6	IN1LP_MIXINL_ VOL[2:0]	000	IN1LP Pin (PGA Bypass) to MIXINL Gain and Mute 000 = Mute 001 = -12dB 010 = -9dB 011 = -6dB 100 = -3dB 101 = 0dB 110 = +3dB 111 = +6dB	
	2:0	VRX_MIXINL_ VOL[2:0]	000	RXVOICE (VRXN/VRXP) Differential Input to MIXINL Gain and Mute 000 = Mute 001 = -12dB 010 = -9dB 011 = -6dB 100 = -3dB 101 = 0dB 110 = +3dB 111 = +6dB	

Register 2Bh Input Mixer5

REGISTER ADDRESS	BIT	LABEL	DEFAULT	DESCRIPTION	REFER TO
R44 (2Ch) Input Mixer6	8:6	IN1RP_MIXINR_VOL[2:0]	000	IN1RP Pin (PGA Bypass) to MIXINR Gain and Mute 000 = Mute 001 = -12dB 010 = -9dB 011 = -6dB 100 = -3dB 101 = 0dB 110 = +3dB 111 = +6dB	
	2:0	VRX_MIXINR_VOL[2:0]	000	RXVOICE (VRXN/VRXP) Differential Input to MIXINR Gain and Mute 000 = Mute 001 = -12dB 010 = -9dB 011 = -6dB 100 = -3dB 101 = 0dB 110 = +3dB 111 = +6dB	

Register 2Ch Input Mixer6

REGISTER ADDRESS	BIT	LABEL	DEFAULT	DESCRIPTION	REFER TO
R45 (2Dh) Output Mixer1	8	DACL_TO_HP_OUT1L	0	HPOUT1LVOL (Left Headphone Output PGA) Input Select 0 = MIXOUTL 1 = DACL	
	7	MIXINR_TO_MIXOUTL	0	MIXINR Output (Right ADC bypass) to MIXOUTL Mute 0 = Mute 1 = Un-mute	
	6	MIXINL_TO_MIXOUTL	0	MIXINL Output (Left ADC bypass) to MIXOUTL Mute 0 = Mute 1 = Un-mute	
	5	IN2RN_TO_MIXOUTL	0	IN2RN to MIXOUTL Mute 0 = Mute 1 = Un-mute	
	4	IN2LN_TO_MIXOUTL	0	IN2LN to MIXOUTL Mute 0 = Mute 1 = Un-mute	
	3	IN1R_TO_MIXOUTL	0	IN1R PGA Output to MIXOUTL Mute 0 = Mute 1 = Un-mute	
	2	IN1L_TO_MIXOUTL	0	IN1L PGA Output to MIXOUTL Mute 0 = Mute 1 = Un-mute	
	1	IN2LP_TO_MIXOUTL	0	IN2LP to MIXOUTL Mute 0 = Mute 1 = Un-mute	
	0	DACL_TO_MIXOUTL	0	Left DAC to MIXOUTL Mute 0 = Mute 1 = Un-mute	

Register 2Dh Output Mixer1

REGISTER ADDRESS	BIT	LABEL	DEFAULT	DESCRIPTION	REFER TO
R46 (2Eh) Output Mixer2	8	DACR_TO_HP OUT1R	0	HPOUT1RVOL (Right Headphone Output PGA) Input Select 0 = MIXOUTR 1 = DACR	
	7	MIXINL_TO_MI XOUTR	0	MIXINL Output (Left ADC bypass) to MIXOUTR Mute 0 = Mute 1 = Un-mute	
	6	MIXINR_TO_MI XOUTR	0	MIXINR Output (Right ADC bypass) to MIXOUTR Mute 0 = Mute 1 = Un-mute	
	5	IN2LN_TO_MI XOUTR	0	IN2LN to MIXOUTR Mute 0 = Mute 1 = Un-mute	
	4	IN2RN_TO_MI XOUTR	0	IN2RN to MIXOUTR Mute 0 = Mute 1 = Un-mute	
	3	IN1L_TO_MIX OUTR	0	IN1L PGA Output to MIXOUTR Mute 0 = Mute 1 = Un-mute	
	2	IN1R_TO_MIX OUTR	0	IN1R PGA Output to MIXOUTR Mute 0 = Mute 1 = Un-mute	
	1	IN2RP_TO_MI XOUTR	0	IN2RP to MIXOUTR Mute 0 = Mute 1 = Un-mute	
	0	DACR_TO_MI XOUTR	0	Right DAC to MIXOUTR Mute 0 = Mute 1 = Un-mute	

Register 2Eh Output Mixer2

REGISTER ADDRESS	BIT	LABEL	DEFAULT	DESCRIPTION	REFER TO
R47 (2Fh) Output Mixer3	11:9	IN2LP_MIXOU TL_VOL[2:0]	000	IN2LP to MIXOUTL Volume 000 = 0dB 001 = -3dB ... 110 = -18dB 111 = -21dB	
	8:6	IN2LN_MIXOU TL_VOL[2:0]	000	IN2LN to MIXOUTL Volume 000 = 0dB 001 = -3dB ... 110 = -18dB 111 = -21dB	
	5:3	IN1R_MIXOUT L_VOL[2:0]	000	IN1R PGA Output to MIXOUTL Volume 000 = 0dB 001 = -3dB ... 110 = -18dB 111 = -21dB	

REGISTER ADDRESS	BIT	LABEL	DEFAULT	DESCRIPTION	REFER TO
	2:0	IN1L_MIXOUT L_VOL[2:0]	000	IN1L PGA Output to MIXOUTL Volume 000 = 0dB 001 = -3dB ... 110 = -18dB 111 = -21dB	

Register 2Fh Output Mixer3

REGISTER ADDRESS	BIT	LABEL	DEFAULT	DESCRIPTION	REFER TO
R48 (30h) Output Mixer4	11:9	IN2RP_MIXOU TR_VOL[2:0]	000	IN2RP to MIXOUTR Volume 000 = 0dB 001 = -3dB ... 110 = -18dB 111 = -21dB	
	8:6	IN2RN_MIXOU TR_VOL[2:0]	000	IN2RN to MIXOUTR Volume 000 = 0dB 001 = -3dB ... 110 = -18dB 111 = -21dB	
	5:3	IN1L_MIXOUT R_VOL[2:0]	000	IN1L PGA Output to MIXOUTR Volume 000 = 0dB 001 = -3dB ... 110 = -18dB 111 = -21dB	
	2:0	IN1R_MIXOUT R_VOL[2:0]	000	IN1R PGA Output to MIXOUTR Volume 000 = 0dB 001 = -3dB ... 110 = -18dB 111 = -21dB	

Register 30h Output Mixer4

REGISTER ADDRESS	BIT	LABEL	DEFAULT	DESCRIPTION	REFER TO
R49 (31h) Output Mixer5	11:9	DACL_MIXOUTL_VOL[2:0]	000	Left DAC to MIXOUTL Volume 000 = 0dB 001 = -3dB ... 110 = -18dB 111 = -21dB	
	8:6	IN2RN_MIXOUTL_VOL[2:0]	000	IN2RN to MIXOUTL Volume 000 = 0dB 001 = -3dB ... 110 = -18dB 111 = -21dB	
	5:3	MIXINR_MIXOUTL_VOL[2:0]	000	MIXINR Output (Right ADC bypass) to MIXOUTL Volume 000 = 0dB 001 = -3dB ... 110 = -18dB 111 = -21dB	
	2:0	MIXINL_MIXOUTL_VOL[2:0]	000	MIXINL Output (Left ADC bypass) to MIXOUTL Volume 000 = 0dB 001 = -3dB ... 110 = -18dB 111 = -21dB	

Register 31h Output Mixer5

REGISTER ADDRESS	BIT	LABEL	DEFAULT	DESCRIPTION	REFER TO
R50 (32h) Output Mixer6	11:9	DACR_MIXOUTR_VOL[2:0]	000	Right DAC to MIXOUTR Volume 000 = 0dB 001 = -3dB ... 110 = -18dB 111 = -21dB	
	8:6	IN2LN_MIXOUTR_VOL[2:0]	000	IN2LN to MIXOUTR Volume 000 = 0dB 001 = -3dB ... 110 = -18dB 111 = -21dB	
	5:3	MIXINL_MIXOUTR_VOL[2:0]	000	MIXINL Output (Left ADC bypass) to MIXOUTR Volume 000 = 0dB 001 = -3dB ... 110 = -18dB 111 = -21dB	
	2:0	MIXINR_MIXOUTR_VOL[2:0]	000	MIXINR Output (Right ADC bypass) to MIXOUTR Volume 000 = 0dB 001 = -3dB	

REGISTER ADDRESS	BIT	LABEL	DEFAULT	DESCRIPTION	REFER TO
				... 110 = -18dB 111 = -21dB	

Register 32h Output Mixer6

REGISTER ADDRESS	BIT	LABEL	DEFAULT	DESCRIPTION	REFER TO
R51 (33h) HPOUT2 Mixer	5	VRX_TO_HPOUT2	0	Direct Voice (Differential Input, VRXN/VRXP) to Earpiece Driver 0 = Mute 1 = Un-mute	
	4	MIXOUTLVOL_TO_HPOUT2	0	MIXOUTLVOL (Left Output Mixer PGA) to Earpiece Driver 0 = Mute 1 = Un-mute	
	3	MIXOUTRVOL_TO_HPOUT2	0	MIXOUTRVOL (Right Output Mixer PGA) to Earpiece Driver 0 = Mute 1 = Un-mute	

Register 33h HPOUT2 Mixer

REGISTER ADDRESS	BIT	LABEL	DEFAULT	DESCRIPTION	REFER TO
R52 (34h) Line Mixer1	6	MIXOUTL_TO_LINEOUT1N	0	MIXOUTL to Single-Ended Line Output on LINEOUT1N 0 = Mute 1 = Un-mute (LINEOUT1_MODE = 1)	
	5	MIXOUTR_TO_LINEOUT1N	0	MIXOUTR to Single-Ended Line Output on LINEOUT1N 0 = Mute 1 = Un-mute (LINEOUT1_MODE = 1)	
	4	LINEOUT1_MODE	0	LINEOUT1 Mode Select 0 = Differential 1 = Single-Ended	
	2	IN1R_TO_LINEOUT1P	0	IN1R Input PGA Output to Differential Line Output on LINEOUT1 0 = Mute 1 = Un-mute (LINEOUT1_MODE = 0)	
	1	IN1L_TO_LINEOUT1P	0	IN1L Input PGA to Differential Line Output on LINEOUT1 0 = Mute 1 = Un-mute (LINEOUT1_MODE = 0)	
	0	MIXOUTL_TO_LINEOUT1P	0	Differential Mode (LINEOUT1_MODE = 0): MIXOUTL to Differential Output on LINEOUT1 0 = Mute 1 = Un-mute  Single Ended Mode (LINEOUT1_MODE = 1): MIXOUTL to Single-Ended Line Output on LINEOUT1P 0 = Mute 1 = Un-mute	

Register 34h Line Mixer1

REGISTER ADDRESS	BIT	LABEL	DEFAULT	DESCRIPTION	REFER TO
R53 (35h) Line Mixer2	6	MIXOUTR_TO_LINEOUT2N	0	MIXOUTR to Single-Ended Line Output on LINEOUT2N 0 = Mute 1 = Un-mute (LINEOUT2_MODE = 1)	
	5	MIXOUTL_TO_LINEOUT2N	0	MIXOUTL to Single-Ended Line Output on LINEOUT2N 0 = Mute 1 = Un-mute (LINEOUT2_MODE = 1)	
	4	LINEOUT2_MODE	0	LINEOUT2 Mode Select 0 = Differential 1 = Single-Ended	
	2	IN1L_TO_LINEOUT2P	0	IN1L Input PGA to Differential Line Output on LINEOUT2 0 = Mute 1 = Un-mute (LINEOUT2_MODE = 0)	
	1	IN1R_TO_LINEOUT2P	0	IN1R Input PGA to Differential Line Output on LINEOUT2 0 = Mute 1 = Un-mute (LINEOUT2_MODE = 0)	
	0	MIXOUTR_TO_LINEOUT2P	0	Differential Mode (LINEOUT2_MODE = 0): MIXOUTR to Differential Output on LINEOUT2 0 = Mute 1 = Un-mute  Single-Ended Mode (LINEOUT2_MODE = 0): MIXOUTR to Single-Ended Line Output on LINEOUT2P 0 = Mute 1 = Un-mute	

Register 35h Line Mixer2

REGISTER ADDRESS	BIT	LABEL	DEFAULT	DESCRIPTION	REFER TO
R54 (36h) Speaker Mixer	8	SPKAB_REF_SEL	0	Selects Reference for Speaker in Class AB mode 0 = SPKVDD/2 1 = Vmid	
	7	MIXINL_TO_SPKMIXL	0	MIXINL (Left ADC bypass) to SPKMIXL Mute 0 = Mute 1 = Un-mute	
	6	MIXINR_TO_SPKMIXR	0	MIXINR (Right ADC bypass) to SPKMIXR Mute 0 = Mute 1 = Un-mute	
	5	IN1LP_TO_SPKMIXL	0	IN1LP to SPKMIXL Mute 0 = Mute 1 = Un-mute	
	4	IN1RP_TO_SPKMIXR	0	IN1RP to SPKMIXR Mute 0 = Mute 1 = Un-mute	
	3	MIXOUTL_TO_SPKMIXL	0	Left Mixer Output to SPKMIXL Mute 0 = Mute	

REGISTER ADDRESS	BIT	LABEL	DEFAULT	DESCRIPTION	REFER TO
				1 = Un-mute	
	2	MIXOUTR_TO_SPKMIXR	0	Right Mixer Output to SPKMIXR Mute 0 = Mute 1 = Un-mute	
	1	DACL_TO_SPKMIXL	0	Left DAC to SPKMIXL Mute 0 = Mute 1 = Un-mute	
	0	DACR_TO_SPKMIXR	0	Right DAC to SPKMIXR Mute 0 = Mute 1 = Un-mute	

Register 36h Speaker Mixer

REGISTER ADDRESS	BIT	LABEL	DEFAULT	DESCRIPTION	REFER TO
R55 (37h) Additional Control	7	LINEOUT1_FB	0	Enable ground loop noise feedback on LINEOUT1 0 = Disabled 1 = Enabled	
	6	LINEOUT2_FB	0	Enable ground loop noise feedback on LINEOUT2 0 = Disabled 1 = Enabled	
	0	VROI	0	Buffered VMID to Analogue Line Output Resistance (Disabled Outputs) 0 = 20k from buffered VMID to output 1 = 500ohm from buffered VMID to output	

Register 37h Additional Control

REGISTER ADDRESS	BIT	LABEL	DEFAULT	DESCRIPTION	REFER TO
R56 (38h) AntiPOP1	7	LINEOUT_VMID_BUF_ENA	0	Enables Vmid reference for line outputs in single-ended mode 0 = Disabled 1 = Enabled	
	6	HPOUT2_IN_ENA	0	HPOUT2MIX Mixer and Input Stage Enable 0 = Disabled 1 = Enabled	
	5	LINEOUT1_DISCH	0	Discharges LINEOUT1P and LINEOUT1N outputs via approx 4kohm resistor 0 = Not active 1 = Actively discharging LINEOUT1P and LINEOUT1N	
	4	LINEOUT2_DISCH	0	Discharges LINEOUT2P and LINEOUT2N outputs via approx 4kohm resistor 0 = Not active 1 = Actively discharging LINEOUT2P and LINEOUT2N	

Register 38h AntiPOP1



REGISTER ADDRESS	BIT	LABEL	DEFAULT	DESCRIPTION	REFER TO
R57 (39h) AntiPOP2	6:5	VMID_RAMP[1:0]	00	VMID soft start enable / slew rate control 00 = Normal / Slow start 01 = Normal / Fast start 10 = Soft / Slow start 11 = Soft / Fast soft start	
	3	VMID_BUF_ENA	0	VMID Buffer Enable 0 = Disabled 1 = Enabled	
	2	STARTUP_BIAS_ENA	0	Enables the Start-Up bias current generator 0 = Disabled 1 = Enabled	
	1	BIAS_SRC	0	Selects the bias current source 0 = Normal bias 1 = Start-Up bias	
	0	VMID_DISCH	0	Connects VMID to ground 0 = Disabled 1 = Enabled	

Register 39h AntiPOP2

REGISTER ADDRESS	BIT	LABEL	DEFAULT	DESCRIPTION	REFER TO
R58 (3Ah) MICBIAS	7:6	JD_SCTHR[1:0]	00	Jack Detect (MICBIAS) Short Circuit threshold 00 = 300uA 01 = 600uA 10 = 1200uA 11 = 2400uA  These values are for AVDD1=3.0V and scale proportionally with AVDD1.	
	5:4	JD_THR[1:0]	00	Jack Detect (MICBIAS) Current Detect threshold 00 = 150uA 01 = 300uA 10 = 600uA 11 = 1200uA  These values are for AVDD1=3.0V and scale proportionally with AVDD1.	
	2	JD_ENA	0	Jack Detect (MICBIAS) function enable 0 = disabled 1 = enabled	
	1	MICB2_LVL	0	Microphone Bias 2 Voltage Control 0 = 0.9 * AVDD1 1 = 0.65 * AVDD1	
	0	MICB1_LVL	0	Microphone Bias 1 Voltage Control 0 = 0.9 * AVDD1 1 = 0.65 * AVDD1	

Register 3Ah MICBIAS

REGISTER ADDRESS	BIT	LABEL	DEFAULT	DESCRIPTION	REFER TO
R60 (3Ch) FLL Control 1	2	FLL_FRAC	0	Fractional enable 0 = Integer Mode 1 = Fractional Mode 1 recommended in all cases	
	1	FLL_OSC_EN A	0	FLL Oscillator Enable 0 = FLL disabled 1 = FLL enabled (Note that this field is required for free-running FLL modes only)	
	0	FLL_ENA	0	FLL Enable 0 = FLL disabled 1 = FLL enabled	

Register 3Ch FLL Control 1

REGISTER ADDRESS	BIT	LABEL	DEFAULT	DESCRIPTION	REFER TO
R61 (3Dh) FLL Control 2	10:8	FLL_OUTDIV[2:0]	000	FOUT clock divider 000 = FVCO / 2 001 = FVCO / 4 010 = FVCO / 8 011 = FVCO / 16 100 = FVCO / 32 101 = FVCO / 64 110 = FVCO / 128 111 = FVCO / 256	
	6:4	FLL_CTRL_RATE[2:0]	000	Frequency of the FLL control block 000 = FVCO / 1 (Recommended value) 001 = FVCO / 2 010 = FVCO / 3 011 = FVCO / 4 100 = FVCO / 5 101 = FVCO / 6 110 = FVCO / 7 111 = FVCO / 8  Recommended that these are not changed from default.	
	2:0	FLL_FRATIO[2:0]	000	FVCO clock divider 000 = 1 001 = 2 010 = 4 011 = 8 1XX = 16  000 recommended for high FREF 011 recommended for low FREF	

Register 3Dh FLL Control 2

REGISTER ADDRESS	BIT	LABEL	DEFAULT	DESCRIPTION	REFER TO
R62 (3Eh) FLL Control 3	15:0	FLL_K[15:0]	0000_0000_0000_0000	Fractional multiply for FREF (MSB = 0.5)	

Register 3Eh FLL Control 3

REGISTER ADDRESS	BIT	LABEL	DEFAULT	DESCRIPTION	REFER TO
R63 (3Fh) FLL Control 4	14:5	FLL_N[9:0]	01_0111_0111	Integer multiply for FREF (LSB = 1)	
	3:0	FLL_GAIN[3:0]	0000	Gain applied to error 0000 = x 1 (Recommended value) 0001 = x 2 0010 = x 4 0011 = x 8 0100 = x 16 0101 = x 32 0110 = x 64 0111 = x 128 1000 = x 256  Recommended that these are not changed from default.	

Register 3Fh FLL Control 4

REGISTER ADDRESS	BIT	LABEL	DEFAULT	DESCRIPTION	REFER TO
R64 (40h) FLL Control 5	12:7	FLL_FRC_NCO_VAL	00_0000	Forces the oscillator value Valid range is 000000 to 111111 0x19h (011001) = 12MHz approx (Note that this field is required for free-running FLL modes only)	
	6	FLL_FRC_NCO	0	FLL control select 0: controlled by digital loop (default) 1: controlled by FLL_FRC_NCO_VAL (Note that this field is required for free-running FLL modes only)	
	4:3	FLL_CLK_REF_DIV[1:0]	00	FLL Clock Reference Divider 00 = MCLK 01 = MCLK / 2 10 = MCLK / 4 11 = MCLK / 8  MCLK (or other input reference) must be divided down to <=13.4MHz. For lower power operation, the reference clock can be divided down further if desired.	
	1:0	FLL_CLK_SRC[1:0]	10	FLL Clock source 00 = MCLK 01 = LRCLK 10 = BCLK 11 = Reserved	

Register 40h FLL Control 5

REGISTER ADDRESS	BIT	LABEL	DEFAULT	DESCRIPTION	REFER TO
R65 (41h) Clocking 3	13:10	CLK_DCS_DIV [3:0]	1000	DC Servo Clock Divider 0000 = CLK_SYS 0001 = CLK_SYS / 1.5 0010 = CLK_SYS / 2 0011 = CLK_SYS / 2.5 0100 = CLK_SYS / 3 0101 = CLK_SYS / 4 0110 = CLK_SYS / 5.5 0111 = CLK_SYS / 6 1000 = CLK_SYS / 8 Note - this field is ignored and invalid in Automatic Clocking Configuration mode.	
	9:7	SAMPLE_RATE[2:0]	101	Selects the Sample Rate (fs) 000 = 8kHz 001 = 11.025kHz, 12kHz 010 = 16kHz 011 = 22.05kHz, 24kHz 100 = 32kHz 101 = 44.1kHz, 48kHz	
	4:1	CLK_SYS_RATE[3:0]	0011	Selects the CLK_SYS / fs ratio 0000 = 64 0001 = 128 0010 = 192 0011 = 256 0100 = 384 0101 = 512 0110 = 768 0111 = 1024 1000 = 1408 1001 = 1536	
	0	CLK_DSP_ENABLE	1	CLK_DSP enable 0 = disabled 1 = enabled	

Register 41h Clocking 3

REGISTER ADDRESS	BIT	LABEL	DEFAULT	DESCRIPTION	REFER TO
R66 (42h) Clocking 4	9	DAC_DIV4	1	DAC Divide-by-4 select 0 = DAC_DIV 1 = DAC_DIV / 4 Note - this field is ignored and invalid in Automatic Clocking Configuration mode.	
	8	TOCLK_RATE_DIV16	0	TOCLK Rate Divider (/16) 0 = f / 1 1 = f / 16	
	7	TOCLK_RATE_X4	0	TOCLK Rate Multiplier 0 = f x 1 1 = f x 4	
	6:1	CLK_256K_DIV[5:0]	10_1111	256kHz Clock Divider 0d = CLK_SYS 1d = CLK_SYS / 2 2d = CLK_SYS / 3 .... 63d = CLK_SYS / 64 Note - this field is ignored and invalid in Automatic Clocking Configuration mode.	
	0	SR_MODE	1	Selects Clocking Configuration mode 0 = Automatic 1 = Manual	

**Register 42h** Clocking 4

REGISTER ADDRESS	BIT	LABEL	DEFAULT	DESCRIPTION	REFER TO
R69 (45h) Bus Control 1	1	CLK_SYS_ENA	1	CLK_SYS enable 0 = disabled 1 = enabled	

**Register 45h** Bus Control 1

REGISTER ADDRESS	BIT	LABEL	DEFAULT	DESCRIPTION	REFER TO
R70 (46h) Write Sequencer 0	8	WSEQ_ENA	0	Write Sequencer Enable. 0 = Disabled 1 = Enabled	
	4:0	WSEQ_WRITE_INDEX[4:0]	0_0000	Sequence Write Index. This is the memory location to which any updates to R71 and R72 will be copied. 0 to 31 = RAM addresses	

**Register 46h** Write Sequencer 0

REGISTER ADDRESS	BIT	LABEL	DEFAULT	DESCRIPTION	REFER TO
R71 (47h) Write Sequencer 1	14:12	WSEQ_DATA_WIDTH[2:0]	000	Width of the data block written in this sequence step. 000 = 1 bit 001 = 2 bits 010 = 3 bits 011 = 4 bits 100 = 5 bits 101 = 6 bits 110 = 7 bits 111 = 8 bits	
	11:8	WSEQ_DATA_START[3:0]	0000	Bit position of the LSB of the data block written in this sequence step. 0000 = Bit 0 ... 1111 = Bit 15	
	7:0	WSEQ_ADDR[7:0]	0000_0000	Control Register Address to be written to in this sequence step.	

Register 47h Write Sequencer 1

REGISTER ADDRESS	BIT	LABEL	DEFAULT	DESCRIPTION	REFER TO
R72 (48h) Write Sequencer 2	14	WSEQ_EOS	0	End of Sequence flag. This bit indicates whether the Control Write Sequencer should stop after executing this step. 0 = Not end of sequence 1 = End of sequence (Stop the sequencer after this step).	
	11:8	WSEQ_DELAY [3:0]	0000	Time delay after executing this step. Total time per step (including execution) = $62.5\mu\text{s} \times (2^{\text{WSEQ\_DELAY}} + 8)$	
	7:0	WSEQ_DATA[7:0]	0000_0000	Data to be written in this sequence step. When the data width is less than 8 bits, then one or more of the MSBs of WSEQ_DATA are ignored. It is recommended that unused bits be set to 0.	

Register 48h Write Sequencer 2

REGISTER ADDRESS	BIT	LABEL	DEFAULT	DESCRIPTION	REFER TO
R73 (49h) Write Sequencer 3	9	WSEQ_ABORT	0	Writing a 1 to this bit aborts the current sequence and returns control of the device back to the serial control interface.	
	8	WSEQ_START	0	Writing a 1 to this bit starts the write sequencer at the memory location indicated by the WSEQ_START_INDEX field. The sequence continues until it reaches an "End of sequence" flag. At the end of the sequence, this bit will be reset by the Write Sequencer.	
	5:0	WSEQ_START_INDEX[5:0]	00_0000	Sequence Start Index. This is the memory location of the first command in the selected sequence. 0 to 31 = RAM addresses 32 to 58 = ROM addresses 59 to 63 = Reserved	

Register 49h Write Sequencer 3

REGISTER ADDRESS	BIT	LABEL	DEFAULT	DESCRIPTION	REFER TO
R74 (4Ah) Write Sequencer 4	0	WSEQ_BUSY	0	Sequencer Busy flag (Read Only). 0 = Sequencer idle 1 = Sequencer busy  Note: it is not possible to write to control registers via the control interface while the Sequencer is Busy.	

**Register 4Ah** Write Sequencer 4

REGISTER ADDRESS	BIT	LABEL	DEFAULT	DESCRIPTION	REFER TO
R75 (4Bh) Write Sequencer 5	5:0	WSEQ_CURR ENT_INDEX[5: 0]	00_0000	Sequence Current Index. This is the location of the most recently accessed command in the write sequencer memory.	

**Register 4Bh** Write Sequencer 5

REGISTER ADDRESS	BIT	LABEL	DEFAULT	DESCRIPTION	REFER TO
R76 (4Ch) Charge Pump 1	15	CP_ENA	0	Enable charge-pump digits 0 = disable 1 = enable  Note: Default value of R76[14:0] (0x1F25h) must not be changed when enabling/disabling the Charge Pump	

**Register 4Ch** Charge Pump 1

REGISTER ADDRESS	BIT	LABEL	DEFAULT	DESCRIPTION	REFER TO
R81 (51h) Class W 0	1	CP_DYN_FRE Q	0	Enable dynamic frequency scaling 0 = switching frequency controlled by volume register settings 1 = switching frequency controlled by real-time audio level	
	0	CP_DYN_V	0	Enable dynamic voltage selection 0 = CPVOUTP/CPVOUTN controlled by volume register settings 1 = CPVOUTP/CPVOUTN controlled by real-time audio level	

**Register 51h** Class W 0

REGISTER ADDRESS	BIT	LABEL	DEFAULT	DESCRIPTION	REFER TO
R84 (54h) DC Servo 0	13	DCS_TRIG_SINGLE_1	0	Writing 1 to this bit selects a single DC offset correction for HPOUT1L. In readback, a value of 1 indicates that the DC Servo single correction is in progress.	
	12	DCS_TRIG_SINGLE_0	0	Writing 1 to this bit selects a single DC offset correction for HPOUT1R. In readback, a value of 1 indicates that the DC Servo single correction is in progress.	
	9	DCS_TRIG_SERIES_1	0	Writing 1 to this bit selects a series of DC offset corrections for HPOUT1L. In readback, a value of 1 indicates that the DC Servo DAC Write correction is in progress.	
	8	DCS_TRIG_SERIES_0	0	Writing 1 to this bit selects a series of DC offset corrections for HPOUT1R. In readback, a value of 1 indicates that the DC Servo DAC Write correction is in progress.	
	5	DCS_TRIG_STARTUP_1	0	Writing 1 to this bit selects Start-Up DC Servo mode for HPOUT1L. In readback, a value of 1 indicates that the DC Servo Start-Up correction is in progress.	
	4	DCS_TRIG_STARTUP_0	0	Writing 1 to this bit selects Start-Up DC Servo mode for HPOUT1R. In readback, a value of 1 indicates that the DC Servo Start-Up correction is in progress.	
	3	DCS_TRIG_DAC_WR_1	0	Writing 1 to this bit selects DAC Write DC Servo mode for HPOUT1L. In readback, a value of 1 indicates that the DC Servo DAC Write correction is in progress.	
	2	DCS_TRIG_DAC_WR_0	0	Writing 1 to this bit selects DAC Write DC Servo mode for HPOUT1R. In readback, a value of 1 indicates that the DC Servo DAC Write correction is in progress.	
	1	DCS_ENA_CHANNEL_1	0	DC Servo enable for HPOUT1L 0 = disabled 1 = enabled	
	0	DCS_ENA_CHANNEL_0	0	DC Servo enable for HPOUT1R 0 = disabled 1 = enabled	

Register 54h DC Servo 0



REGISTER ADDRESS	BIT	LABEL	DEFAULT	DESCRIPTION	REFER TO
R85 (55h) DC Servo 1	11:5	DCS_SERIES_NO_01[6:0]	010_1010	Number of DC Servo updates to perform in a series event. 0 = 1 updates 1 = 2 updates ... 127 = 128 updates	
	3:0	DCS_TIMER_PERIOD_01[3:0]	1010	Time between periodic updates. Time is calculated as $0.256s \times (2^{\wedge}PERIOD)$ 0000 = Off 0001 = 0.52s 1010 = 266s (4min 26s) 1111 = 8519s (2hr 22s)	

Register 55h DC Servo 1

REGISTER ADDRESS	BIT	LABEL	DEFAULT	DESCRIPTION	REFER TO
R87 (57h) DC Servo 3	15:8	DCS_DAC_WR_VAL_1[7:0]	0000_0000	DC Offset value for HPOUT1L in DAC Write DC Servo mode. Two's complement format. LSB is 0.25mV. Range is +/-32mV	
	7:0	DCS_DAC_WR_VAL_0[7:0]	0000_0000	DC Offset value for HPOUT1R in DAC Write DC Servo mode. Two's complement format. LSB is 0.25mV. Range is +/-32mV	

Register 57h DC Servo 3

REGISTER ADDRESS	BIT	LABEL	DEFAULT	DESCRIPTION	REFER TO
R88 (58h) DC Servo Readback 0	14	DCS_DATAPATH_BUSY	0	[No description available]	
	13:12	DCS_CHANNEL[1:0]	00	[No description available]	
	9:8	DCS_CAL_COMPLETE[1:0]	00	DC Servo Complete status 00 = DAC Write or Start-Up DC Servo mode not completed. 01 = DAC Write or Start-Up DC Servo mode complete on HPOUT1R only. 10 = DAC Write or Start-Up DC Servo mode complete on HPOUT1L only. 11 = DAC Write or Start-Up DC Servo mode complete on HPOUT1L and HPOUT1R.	
	5:4	DCS_DAC_WR_COMPLETE[1:0]	00	DC Servo DAC Write status 00 = DAC Write DC Servo mode not completed. 01 = DAC Write DC Servo mode complete on HPOUT1R only. 10 = DAC Write DC Servo mode complete on HPOUT1L only. 11 = DAC Write DC Servo mode complete on HPOUT1L and HPOUT1R.	
	1:0	DCS_STARTUP_COMPLETE[1:0]	00	DC Servo Start-Up status 00 = Start-Up DC Servo mode not completed.	

REGISTER ADDRESS	BIT	LABEL	DEFAULT	DESCRIPTION	REFER TO
		1:0]		01 = Start-Up DC Servo mode complete on HPOUT1R only. 10 = Start-Up DC Servo mode complete on HPOUT1L only. 11 = Start-Up DC Servo mode complete on HPOUT1L and HPOUT1R.	

Register 58h DC Servo Readback 0

REGISTER ADDRESS	BIT	LABEL	DEFAULT	DESCRIPTION	REFER TO
R89 (59h) DC Servo Readback 1	7:0	DCS_INTEG_C HAN_1[7:0]	0000_0000	Readback value for HPOUT1L. Two's complement format. LSB is 0.25mV. Range is +/-32mV	

Register 59h DC Servo Readback 1

REGISTER ADDRESS	BIT	LABEL	DEFAULT	DESCRIPTION	REFER TO
R90 (5Ah) DC Servo Readback 2	7:0	DCS_INTEG_C HAN_0[7:0]	0000_0000	Readback value for HPOUT1R. Two's complement format. LSB is 0.25mV. Range is +/-32mV	

Register 5Ah DC Servo Readback 2

REGISTER ADDRESS	BIT	LABEL	DEFAULT	DESCRIPTION	REFER TO
R96 (60h) Analogue HP 0	8	HPOUT1_AUT O_PU	1	Enables automatic power-up of HPOUT1 by monitoring HPOUT1L_ENA and HPOUT1R_ENA 0 = Disabled 1 = Enabled	
	7	HPOUT1L_RM V_SHORT	0	Removes HPOUT1L short 0 = HPOUT1L short enabled 1 = HPOUT1L short removed Note: Remove short after output stage has been enabled.	
	6	HPOUT1L_OU TP	0	Enables HPOUT1L output stage 0 = Disabled 1 = Enabled Note: Set after offset correction is complete	
	5	HPOUT1L_DL Y	0	Enables HPOUT1L intermediate stage 0 = Disabled 1 = Enabled Note: Set with at least 20us delay to HPOUT1L_ENA	
	3	HPOUT1R_RM V_SHORT	0	Removes HPOUT1R short 0 = HPOUT1R short enabled 1 = HPOUT1R short removed Note: Remove short after output stage has been enabled.	
	2	HPOUT1R_OU TP	0	Enables HPOUT1R output stage 0 = Disabled 1 = Enabled	

REGISTER ADDRESS	BIT	LABEL	DEFAULT	DESCRIPTION	REFER TO
				Note: Set after offset correction is complete	
	1	HPOUT1R_DLY	0	Enables HPOUT1R intermediate stage 0 = Disabled 1 = Enabled Note: Set with at least 20us delay to HPOUT1R_ENA	

Register 60h Analogue HP 0

REGISTER ADDRESS	BIT	LABEL	DEFAULT	DESCRIPTION	REFER TO
R98 (62h) EQ1	0	EQ_ENA	0	EQ enable 0 = EQ disabled 1 = EQ enabled	

Register 62h EQ1

REGISTER ADDRESS	BIT	LABEL	DEFAULT	DESCRIPTION	REFER TO
R99 (63h) EQ2	4:0	EQ_B1_GAIN[4:0]	0_1100	EQ Band 1 Gain 00000 = -12dB 00001 = -11dB ... 10111 = +11dB 11000 = +12dB 11001 to 11111 Reserved	

Register 63h EQ2

REGISTER ADDRESS	BIT	LABEL	DEFAULT	DESCRIPTION	REFER TO
R100 (64h) EQ3	4:0	EQ_B2_GAIN[4:0]	0_1100	EQ Band 2 Gain 00000 = -12dB 00001 = -11dB ... 10111 = +11dB 11000 = +12dB 11001 to 11111 Reserved	

Register 64h EQ3

REGISTER ADDRESS	BIT	LABEL	DEFAULT	DESCRIPTION	REFER TO
R101 (65h) EQ4	4:0	EQ_B3_GAIN[4:0]	0_1100	EQ Band 3 Gain 00000 = -12dB 00001 = -11dB ... 10111 = +11dB 11000 = +12dB 11001 to 11111 Reserved	

Register 65h EQ4

REGISTER ADDRESS	BIT	LABEL	DEFAULT	DESCRIPTION	REFER TO
R102 (66h) EQ5	4:0	EQ_B4_GAIN[4:0]	0_1100	EQ Band 4 Gain 00000 = -12dB 00001 = -11dB ... 10111 = +11dB 11000 = +12dB 11001 to 11111 Reserved	

Register 66h EQ5

REGISTER ADDRESS	BIT	LABEL	DEFAULT	DESCRIPTION	REFER TO
R103 (67h) EQ6	4:0	EQ_B5_GAIN[4:0]	0_1100	EQ Band 5 Gain 00000 = -12dB 00001 = -11dB ... 10111 = +11dB 11000 = +12dB 11001 to 11111 Reserved	

Register 67h EQ6

REGISTER ADDRESS	BIT	LABEL	DEFAULT	DESCRIPTION	REFER TO
R104 (68h) EQ7	15:0	EQ_B1_A[15:0]	0000_1111 _1100_101 0	EQ Band 1 Coefficient A	

Register 68h EQ7

REGISTER ADDRESS	BIT	LABEL	DEFAULT	DESCRIPTION	REFER TO
R105 (69h) EQ8	15:0	EQ_B1_B[15:0]	0000_0100 _0000_000 0	EQ Band 1 Coefficient B	

Register 69h EQ8

REGISTER ADDRESS	BIT	LABEL	DEFAULT	DESCRIPTION	REFER TO
R106 (6Ah) EQ9	15:0	EQ_B1_PG[15:0]	0000_0000 _1101_100 0	EQ Band 1 Coefficient PG	

Register 6Ah EQ9

REGISTER ADDRESS	BIT	LABEL	DEFAULT	DESCRIPTION	REFER TO
R107 (6Bh) EQ10	15:0	EQ_B2_A[15:0]	0001_1110 _1011_010 1	EQ Band 2 Coefficient A	

Register 6Bh EQ10

REGISTER ADDRESS	BIT	LABEL	DEFAULT	DESCRIPTION	REFER TO
R108 (6Ch) EQ11	15:0	EQ_B2_B[15:0]	1111_0001 _0100_010 1	EQ Band 2 Coefficient B	

Register 6Ch EQ11

REGISTER ADDRESS	BIT	LABEL	DEFAULT	DESCRIPTION	REFER TO
R109 (6Dh) EQ12	15:0	EQ_B2_C[15:0]	0000_1011 _0111_010 1	EQ Band 2 Coefficient C	

Register 6Dh EQ12

REGISTER ADDRESS	BIT	LABEL	DEFAULT	DESCRIPTION	REFER TO
R110 (6Eh) EQ13	15:0	EQ_B2_PG[15:0]	0000_0001 _1100_010 1	EQ Band 2 Coefficient PG	

Register 6Eh EQ13

REGISTER ADDRESS	BIT	LABEL	DEFAULT	DESCRIPTION	REFER TO
R111 (6Fh) EQ14	15:0	EQ_B3_A[15:0]	0001_1100 _0101_100 0	EQ Band 3 Coefficient A	

Register 6Fh EQ14

REGISTER ADDRESS	BIT	LABEL	DEFAULT	DESCRIPTION	REFER TO
R112 (70h) EQ15	15:0	EQ_B3_B[15:0]	1111_0011 _0111_001 1	EQ Band 3 Coefficient B	

Register 70h EQ15

REGISTER ADDRESS	BIT	LABEL	DEFAULT	DESCRIPTION	REFER TO
R113 (71h) EQ16	15:0	EQ_B3_C[15:0]	0000_1010 _0101_010 0	EQ Band 3 Coefficient C	

Register 71h EQ16

REGISTER ADDRESS	BIT	LABEL	DEFAULT	DESCRIPTION	REFER TO
R114 (72h) EQ17	15:0	EQ_B3_PG[15:0]	0000_0101 _0101_100 0	EQ Band 3 Coefficient PG	

Register 72h EQ17

REGISTER ADDRESS	BIT	LABEL	DEFAULT	DESCRIPTION	REFER TO
R115 (73h) EQ18	15:0	EQ_B4_A[15:0]	0001_0110 _1000_111 0	EQ Band 4 Coefficient A	

Register 73h EQ18

REGISTER ADDRESS	BIT	LABEL	DEFAULT	DESCRIPTION	REFER TO
R116 (74h) EQ19	15:0	EQ_B4_B[15:0]	1111_1000 _0010_100 1	EQ Band 4 Coefficient B	

Register 74h EQ19

REGISTER ADDRESS	BIT	LABEL	DEFAULT	DESCRIPTION	REFER TO
R117 (75h) EQ20	15:0	EQ_B4_C[15:0]	0000_0111 _1010_110 1	EQ Band 4 Coefficient C	

Register 75h EQ20

REGISTER ADDRESS	BIT	LABEL	DEFAULT	DESCRIPTION	REFER TO
R118 (76h) EQ21	15:0	EQ_B4_PG[15: 0]	0001_0001 _0000_001 1	EQ Band 4 Coefficient C	

Register 76h EQ21

REGISTER ADDRESS	BIT	LABEL	DEFAULT	DESCRIPTION	REFER TO
R119 (77h) EQ22	15:0	EQ_B5_A[15:0]	0000_0101 _0110_010 0	EQ Band 5 Coefficient A	

Register 77h EQ22

REGISTER ADDRESS	BIT	LABEL	DEFAULT	DESCRIPTION	REFER TO
R120 (78h) EQ23	15:0	EQ_B5_B[15:0]	0000_0101 _0101_100 1	EQ Band 5 Coefficient B	

Register 78h EQ23

REGISTER ADDRESS	BIT	LABEL	DEFAULT	DESCRIPTION	REFER TO
R121 (79h) EQ24	15:0	EQ_B5_PG[15: 0]	0100_0000 _0000_000 0	EQ Band 5 Coefficient PG	

Register 79h EQ24

REGISTER ADDRESS	BIT	LABEL	DEFAULT	DESCRIPTION	REFER TO
R122 (7Ah) Digital Pulls	7	MCLK_PU	0	MCLK pull-up resistor enable 0 = pull-up disabled 1 = pull-up enabled	
	6	MCLK_PD	0	MCLK pull-down resistor enable 0 = pull-down disabled 1 = pull-down enabled	
	5	DACDAT_PU	0	DACDAT pull-up resistor enable 0 = pull-up disabled 1 = pull-up enabled	
	4	DACDAT_PD	0	DACDAT pull-down resistor enable 0 = pull-down disabled 1 = pull-down enabled	
	3	LRCLK_PU	0	LRCLK pull-up resistor enable 0 = pull-up disabled 1 = pull-up enabled	
	2	LRCLK_PD	0	LRCLK pull-down resistor enable 0 = pull-down disabled 1 = pull-down enabled	
	1	BCLK_PU	0	BCLK pull-up resistor enable 0 = pull-up disabled 1 = pull-up enabled	
	0	BCLK_PD	0	BCLK pull-down resistor enable 0 = pull-down disabled 1 = pull-down enabled	

Register 7Ah Digital Pulls

REGISTER ADDRESS	BIT	LABEL	DEFAULT	DESCRIPTION	REFER TO
R123 (7Bh) DRC Control 1	15	DRC_ENA	0	DRC enable 1 = enabled 0 = disabled	
	14	DRC_DAC_PATH	0	DRC path select 0 = ADC path 1 = DAC path	
	11	DRC_SMOOTH_ENA	1	Gain smoothing enable 0 = disabled 1 = enabled	
	10	DRC_QR_ENA	1	Quick release enable 0 = disabled 1 = enabled	
	9	DRC_ANTICLIP_ENA	1	Anti-clip enable 0 = disabled 1 = enabled	
	8	DRC_HYST_ENA	1	Gain smoothing hysteresis enable 0 = disabled 1 = enabled	
	5:4	DRC_THRESH_HYST[1:0]	00	Gain smoothing hysteresis threshold 00 = Low 01 = Medium (recommended) 10 = High 11 = Reserved	
	3:2	DRC_MINGAIN[1:0]	10	Minimum gain the DRC can use to attenuate audio signals	

REGISTER ADDRESS	BIT	LABEL	DEFAULT	DESCRIPTION	REFER TO
				00 = 0dB (default) 01 = -6dB 10 = -12dB 11 = -18dB	
	1:0	DRC_MAXGAIN[1:0]	00	Maximum gain the DRC can use to boost audio signals 00 = 12dB 01 = 18dB (default) 10 = 24dB 11 = 36dB	

Register 7Bh DRC Control 1

REGISTER ADDRESS	BIT	LABEL	DEFAULT	DESCRIPTION	REFER TO
R124 (7Ch) DRC Control 2	15:12	DRC_ATTACK_RATE[3:0]	0000	Gain attack rate (seconds/6dB) 0000 = Reserved 0001 = 181us 0010 = 363us 0011 = 726us 0100 = 1.45ms 0101 = 2.9ms 0110 = 5.8ms 0111 = 11.6ms 1000 = 23.2ms 1001 = 46.4ms 1010 = 92.8ms 1011 = 185.6ms 1100-1111 = Reserved	
	11:8	DRC_DECAY_RATE[3:0]	0000	Gain decay rate (seconds/6dB) 0000 = 186ms 0001 = 372ms 0010 = 743ms 0011 = 1.49s 0100 = 2.97s 0101 = 5.94s 0110 = 11.89s 0111 = 23.78s 1000 = 47.56s 1001-1111 = Reserved	
	7:2	DRC_THRESHOLD_COMP[5:0]	00_0000	Compressor threshold T (dB) 000000 = 0dB 000001 = -0.75dB 000010 = -1.5dB ... (-0.75dB steps) 111100 = -45dB 111101 = Reserved 11111X = Reserved	

Register 7Ch DRC Control 2



REGISTER ADDRESS	BIT	LABEL	DEFAULT	DESCRIPTION	REFER TO
R125 (7Dh) DRC Control 3	15:11	DRC_AMP_COMP[4:0]	0_0000	Compressor amplitude at threshold YT (dB) 00000 = 0dB 00001 = -0.75dB 00010 = -1.5dB ... (-0.75dB steps) 11110 = -22.5dB 11111 = Reserved	
	10:8	DRC_R0_SLOPE_COMP[2:0]	000	Compressor slope R0 000 = 1 (no compression) 001 = 1/2 010 = 1/4 011 = 1/8 100 = 1/16 101 = 0 110 = Reserved 111 = Reserved	
	7	DRC_FF_DELAY	1	Feed-forward delay for anti-clip feature 0 = 5 samples 1 = 9 samples Time delay can be calculated as $5/fs$ or $9/fs$ , where $fs$ is the sample rate.	
	3:2	DRC_THRESHOLD_QR[1:0]	00	Quick release crest factor threshold 00 = 12dB 01 = 18dB (default) 10 = 24dB 11 = 30dB	
	1:0	DRC_RATE_QUICK[1:0]	00	Quick release decay rate (seconds/6dB) 00 = 0.725ms (default) 01 = 1.45ms 10 = 5.8ms 11 = Reserved	

Register 7Dh DRC Control 3

REGISTER ADDRESS	BIT	LABEL	DEFAULT	DESCRIPTION	REFER TO
R126 (7Eh) DRC Control 4	15:13	DRC_R1_SLOPE_COMP[2:0]	000	Compressor slope R1 000 = 1 (no compression) 001 = 1/2 010 = 1/4 011 = 1/8 100 = 0 101 = Reserved 11X = Reserved	
	12:8	DRC_STARTUP_GAIN[4:0]	0_0000	Initial gain at DRC startup 00000 = -18dB 00001 = -15dB 00010 = -12dB 00011 = -9dB 00100 = -6dB 00101 = -3dB 00110 = 0dB (default) 00111 = 3dB	

REGISTER ADDRESS	BIT	LABEL	DEFAULT	DESCRIPTION	REFER TO
				01000 = 6dB 01001 = 9dB 01010 = 12dB 01011 = 15dB 01100 = 18dB 01101 = 21dB 01110 = 24dB 01111 = 27dB 10000 = 30dB 10001 = 33dB 10010 = 36dB 10011 to 11111 = Reserved	

Register 7Eh DRC Control 4

## DIGITAL FILTER CHARACTERISTICS

PARAMETER	TEST CONDITIONS	MIN	TYP	MAX	UNIT
<b>ADC Filter</b>					
Passband	+/- 0.05dB	0		0.454 fs	
	-6dB		0.5fs		
Passband Ripple				+/- 0.05	dB
Stopband		0.546s			
Stopband Attenuation	f > 0.546 fs	-60			dB
<b>DAC Normal Filter</b>					
Passband	+/- 0.05dB	0		0.454 fs	
	-6dB		0.5 fs		
Passband Ripple	0.454 fs			+/- 0.03	dB
Stopband		0.546 fs			
Stopband Attenuation	F > 0.546 fs	-50			dB
<b>DAC Sloping Stopband Filter</b>					
Passband	+/- 0.03dB	0		0.25 fs	
	+/- 1dB	0.25 fs		0.454 fs	
	-6dB		0.5 fs		
Passband Ripple	0.25 fs			+/- 0.03	dB
Stopband 1		0.546 fs		0.7 fs	
Stopband 1 Attenuation	f > 0.546 fs	-60			dB
Stopband 2		0.7 fs		1.4 fs	
Stopband 2 Attenuation	f > 0.7 fs	-85			dB
Stopband 3		1.4 fs			
Stopband 3 Attenuation	F > 1.4 fs	-55			dB

DAC FILTERS		ADC FILTERS	
Mode	Group Delay	Mode	Group Delay
Normal	16.5 / fs	Normal	16.5 / fs
Sloping Stopband	18 / fs		

### TERMINOLOGY

1. Stop Band Attenuation (dB) – the degree to which the frequency spectrum is attenuated (outside audio band)
2. Pass-band Ripple – any variation of the frequency response in the pass-band region

**ADC FILTER RESPONSES**

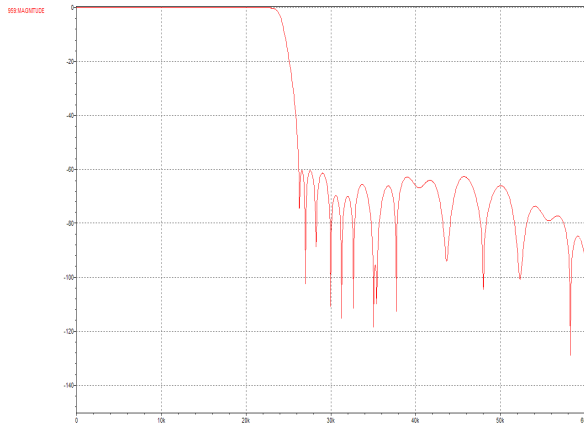

Figure 68 ADC Digital Filter Frequency Response

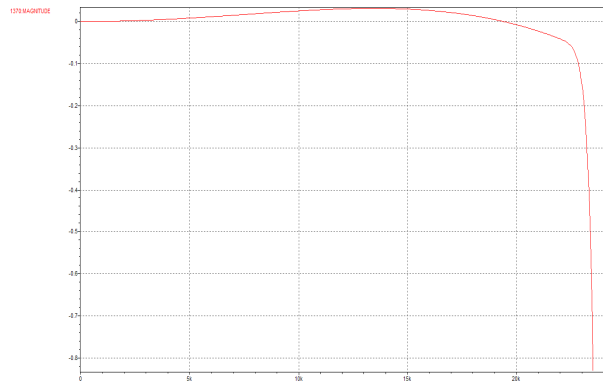

Figure 69 ADC Digital Filter Ripple

**ADC HIGH PASS FILTER RESPONSES**

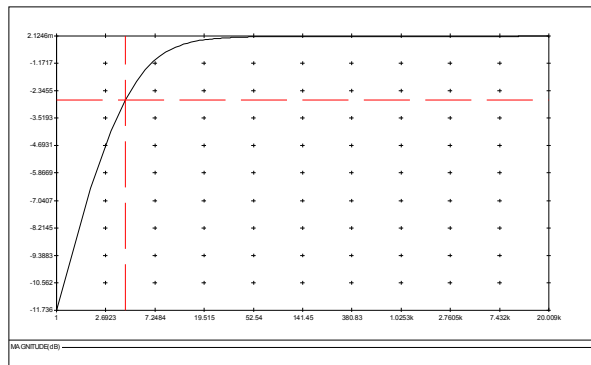

Figure 70 ADC Digital High Pass Filter Frequency Response (48kHz, Hi-Fi Mode, ADC\_HPF\_CUT[1:0]=00)

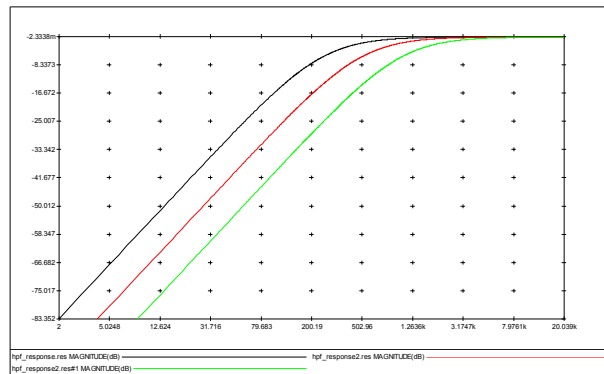

Figure 71 ADC Digital High Pass Filter Ripple (48kHz, Voice Mode, ADC\_HPF\_CUT=01, 10 and 11)

### DAC FILTER RESPONSES

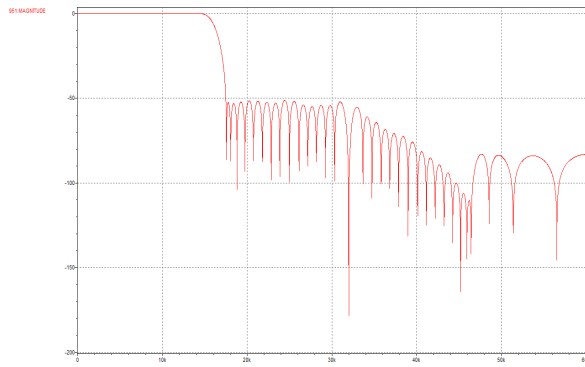

Figure 72 DAC Digital Filter Frequency Response; (Normal Mode); Sample Rate > 24kHz

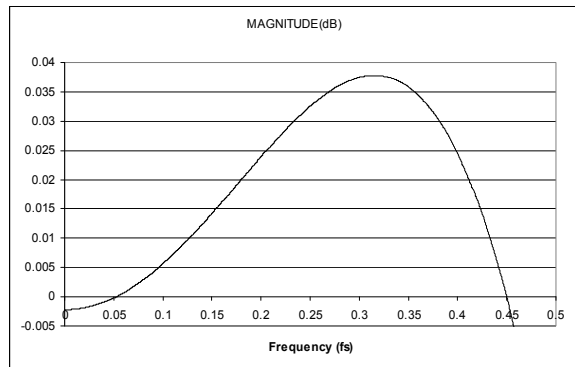

Figure 73 DAC Digital Filter Ripple (Normal Mode)

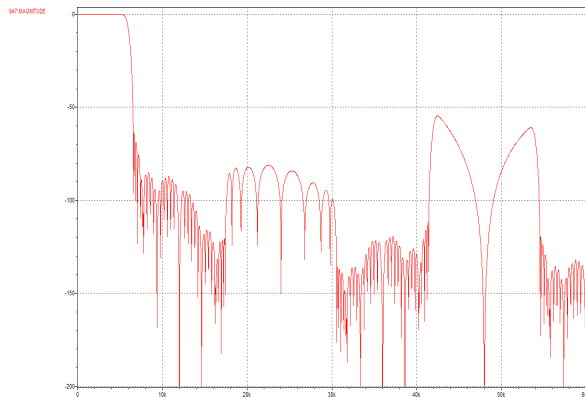

Figure 74 DAC Digital Filter Frequency Response; (Sloping Stopband Mode); Sample Rate <= 24kHz

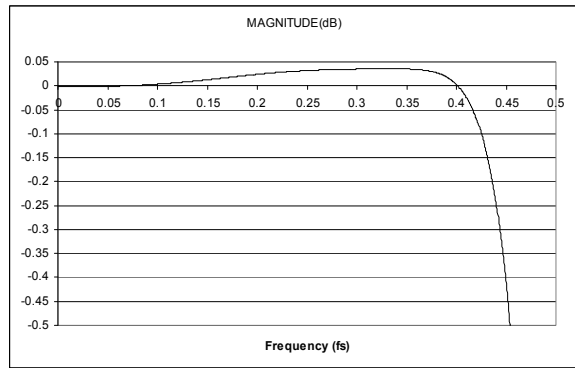
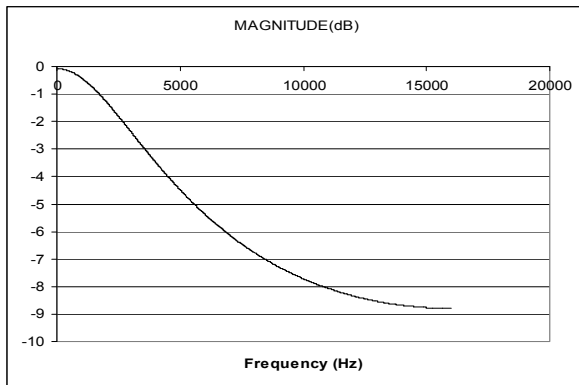
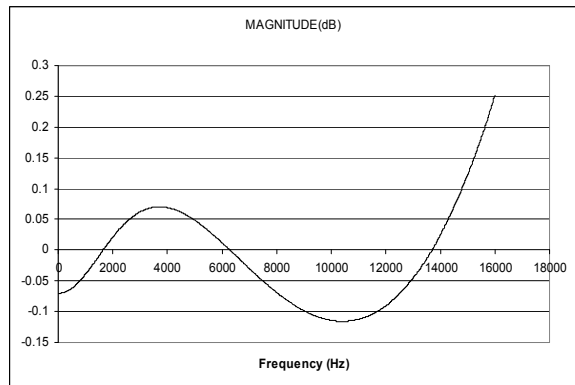

Figure 75 DAC Digital Filter Ripple (Sloping Stopband Mode)

**DE-EMPHASIS FILTER RESPONSES**



**Figure 76 De-Emphasis Digital Filter Response (32kHz)**



**Figure 77 De-Emphasis Error (32kHz)**

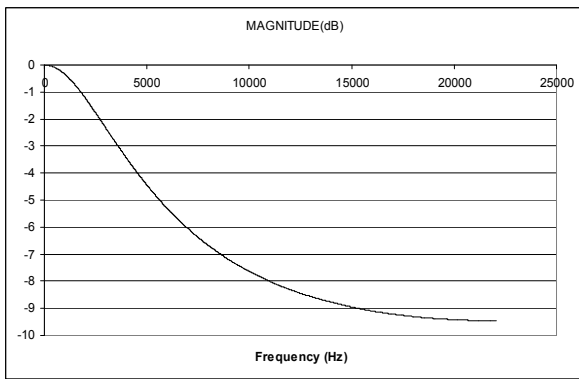

**Figure 78 De-Emphasis Digital Filter Response (44.1kHz)**

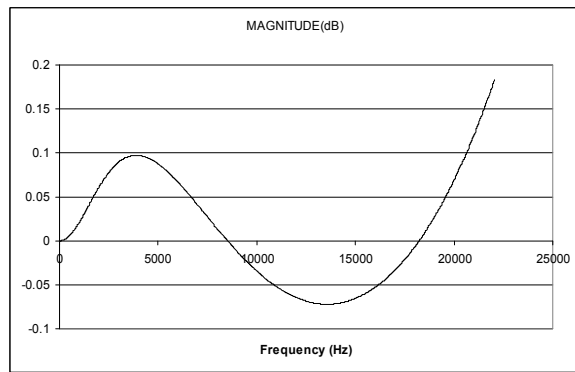

**Figure 79 De-Emphasis Error (44.1kHz)**

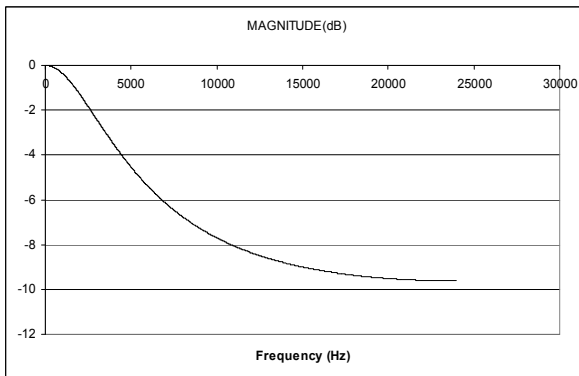

**Figure 80 De-Emphasis Digital Filter Response (48kHz)**

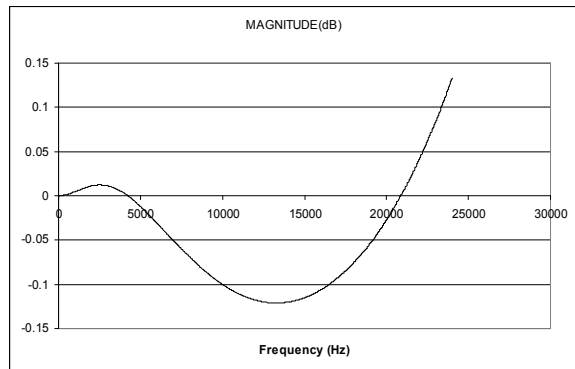

**Figure 81 De-Emphasis Error (48kHz)**

## APPLICATIONS INFORMATION

### RECOMMENDED EXTERNAL COMPONENTS

#### AUDIO INPUT PATHS

The WM8993 provides 8 analogue audio inputs. Each of these inputs is referenced to the internal DC reference, VMID. A DC blocking capacitor is required for each input pin used in the target application. The choice of capacitor is determined by the filter that is formed between that capacitor and the input impedance of the input pin. The circuit is illustrated in Figure 82.

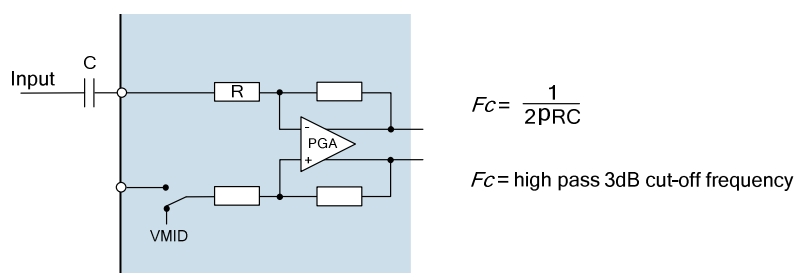

**Figure 82 Audio Input Path DC Blocking Capacitor**

If the input impedance is known, and the cut-off frequency is known, then the minimum capacitor value may be derived easily. However, it can be seen from the representation in Figure 82 that the input impedance is not fixed in all applications but can vary with gain and boost amplifier settings. The choice of capacitor for a 20Hz cut-off frequency is shown in Table 113 for different input impedance conditions. The applicable input impedance can be found in the "Electrical Characteristics" section of this datasheet.

INPUT IMPEDANCE	MINIMUM CAPACITANCE FOR 20HZ PASS BAND
2kΩ	4 μF
15kΩ	0.5 μF
30kΩ	0.27 μF
60kΩ	0.13 μF

**Table 113 Audio Input DC Blocking Capacitors**

Using the figures in Table 113, it follows that a 1μF capacitance for all input connections will give good results in most cases. Tantalum electrolytic capacitors are particularly suitable as they offer high stability in a small package size.

Ceramic equivalents are a cost effective alternative to the superior tantalum packages, but care must be taken to ensure the desired capacitance is maintained at the AVDD1 operating voltage. Also, ceramic capacitors may show microphonic effects, where vibrations and mechanical conditions give rise to electrical signals. This is particularly problematic for microphone input paths where a large signal gain is required.

A single capacitor is required for a line input or single-ended microphone connection. In the case of a differential microphone connection, a DC blocking capacitor is required on both input pins.

### HEADPHONE OUTPUT PATH

The headphone output on WM8993 is ground referenced and therefore does not require the large, expensive capacitors necessary for VMID reference solutions. For best audio performance, it is recommended to connect a zobel network to the audio output pins. This network should comprise of a 100nF capacitor and 20ohm resistor in series with each other (see "Analogue Outputs" section). These components have the effect of dampening high frequency oscillations or instabilities that can arise outside the audio band under certain conditions. Possible sources of these instabilities include the inductive load of a headphone coil or an active load in the form of an external line amplifier.

### EARPIECE DRIVER OUTPUT PATH

The earpiece driver on HPOUT2P and HPOUTN is designed as a 32ohm BTL speaker driver. The outputs are referenced to the internal DC reference VMID, but direct connection to the speaker is possible because of the BTL configuration. There is no requirement for DC blocking capacitors.

### LINE OUTPUT PATHS

The WM8993 provides four line outputs (LINEOUT1P, LINEOUT1N, LINEOUT2P and LINEOUT2N). Each of these outputs is referenced to the internal DC reference, VMID. In any the case where a line output is used in a single-ended configuration (i.e. referenced to AGND), a DC blocking capacitor will be required in order to remove the DC bias. In the case where a pair of line outputs is configured as a BTL differential pair, then the DC blocking capacitor should be omitted.

The choice of capacitor is determined from the filter that is formed between the capacitor and the load impedance – see Figure 83.

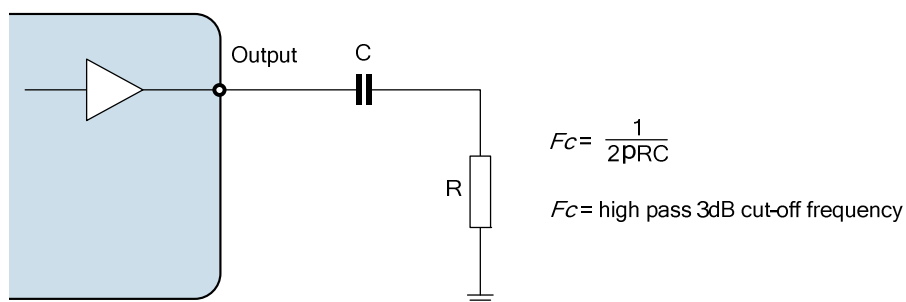

Figure 83 Line Output Path Components

LOAD IMPEDANCE	MINIMUM CAPACITANCE FOR 20HZ PASS BAND
10kΩ	0.8 μF
47kΩ	0.17 μF

Table 114 Line Output Frequency Cut-Off

Using the figures in Table 114, it follows that that a 1μF capacitance would be a suitable choice for a line load. Tantalum electrolytic capacitors are again particularly suitable but ceramic equivalents are a cost effective alternative. Care must be taken to ensure the desired capacitance is maintained at the appropriate operating voltage.



## POWER SUPPLY DECOUPLING

Electrical coupling exists particularly in digital logic systems where switching in one sub-system causes fluctuations on the power supply. This effect occurs because the inductance of the power supply acts in opposition to the changes in current flow that are caused by the logic switching. The resultant variations (or 'spikes') in the power supply voltage can cause malfunctions and unintentional behavior in other components. A decoupling (or 'bypass') capacitor can be used as an energy storage component which will provide power to the decoupled circuit for the duration of these power supply variations, protecting it from malfunctions that could otherwise arise.

Coupling also occurs in a lower frequency form when ripple is present on the power supply rail caused by changes in the load current or by limitations of the power supply regulation method. In audio components such as the WM8993, these variations can alter the performance of the signal path, leading to degradation in signal quality. A decoupling (or 'bypass') capacitor can be used to filter these effects, by presenting the ripple voltage with a low impedance path that does not affect the circuit to be decoupled.

These coupling effects are addressed by placing a capacitor between the supply rail and the corresponding ground reference. In the case of systems comprising multiple power supply rails, decoupling should be provided on each rail.

The recommended power supply decoupling capacitors for WM8993 are listed below in Table 115.

POWER SUPPLY	DECOUPLING CAPACITOR
DCVDD, DBVDD, AVDD2	0.1 $\mu$ F ceramic
AVDD1, SPKVDD	0.1 $\mu$ F ceramic (see Note)
CPVDD	4.7 $\mu$ F ceramic
VMIDC	4.7 $\mu$ F ceramic

**Table 115 Power Supply Decoupling Capacitors**

Note: 0.1 $\mu$ F is required with 4.7 $\mu$ F a guide to the total required power rail capacitance, including that at the regulator output.

All decoupling capacitors should be placed as close as possible to the WM8993 device. The connection between AGND, the AVDD1 decoupling capacitor and the main system ground should be made at a single point as close as possible to the AGND ball of the WM8993.

The VMID capacitor is not, technically, a decoupling capacitor. However, it does serve a similar purpose in filtering noise on the VMID reference. The connection between AGND, the VMID decoupling capacitor and the main system ground should be made at a single point as close as possible to the AGND ball of the WM8993.

Due to the wide tolerance of many types of ceramic capacitors, care must be taken to ensure that the selected components provide the required capacitance across the required temperature and voltage ranges in the intended application. For most application the use of ceramic capacitors with capacitor dielectric X5R is recommended.

## MICROPHONE BIAS CIRCUIT

The WM8993 is designed to interface easily with up to four microphones. These may be connected in single-ended or differential configurations. The single-ended method allows greater capability for the connection of multiple audio sources simultaneously, whilst the differential method provides better performance due to its rejection of common-mode noise.

In either configuration, the microphone requires a bias current (electret condenser microphones) or voltage supply (silicon microphones), which can be provided by MICBIAS1 or MICBIAS2. These are generated by identical output-compensated amplifiers, which require an external capacitor in order to guarantee accuracy and stability. The recommended capacitance is 4.7 $\mu$ F, although it may be possible to reduce this to 1 $\mu$ F if the analogue supply (AVDD1) is not too noisy. A ceramic type is a suitable choice here, providing that care is taken to choose a component that exhibits this capacitance at the intended MICBIAS voltage.

Note that the MICBIAS voltage may be adjusted using register control to suit the requirements of the microphone. Also note the WM8993 supports a maximum current of 2.4mA per MICBIAS pin. If more than one microphone is connected to a single MICBIAS pin, the combined current of these must not exceed 2.4mA.

A current-limiting resistor is also required when using an electret condenser microphone (ECM). The resistance should be chosen according to the minimum operating impedance of the microphone and MICBIAS voltage so that the maximum bias current of the WM8993 is not exceeded. Wolfson recommends a 2.2kΩ current limiting resistor as it provides compatibility with a wide range of microphone models.

Figure 84 illustrates the recommended single-ended and differential microphone connections for the WM8993.

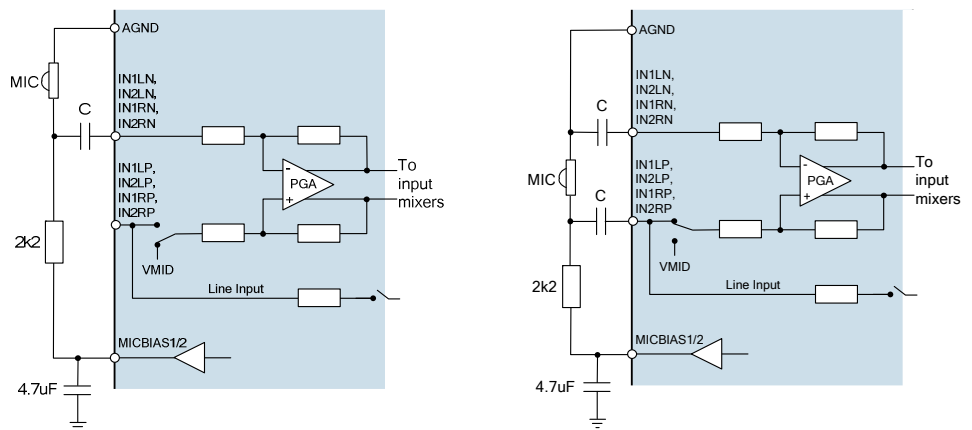

Figure 84 Single-Ended and Differential Microphone Connections

**CLASS D SPEAKER CONNECTIONS**

The WM8993 incorporates two Class D/AB 1W speaker drivers. By default, the speaker drivers operate in Class D mode, which offers high amplifier efficiency at large signal levels. As the Class D output is a pulse width modulated signal, the choice of speakers and tracking of signals is critical for ensuring good performance and reducing EMI in this mode.

The efficiency of the speaker drivers is affected by the series resistance between the WM8993 and the speaker (e.g. PCB track loss and inductor ESR) as shown in Figure 85. This resistance should be as low as possible to maximise efficiency.

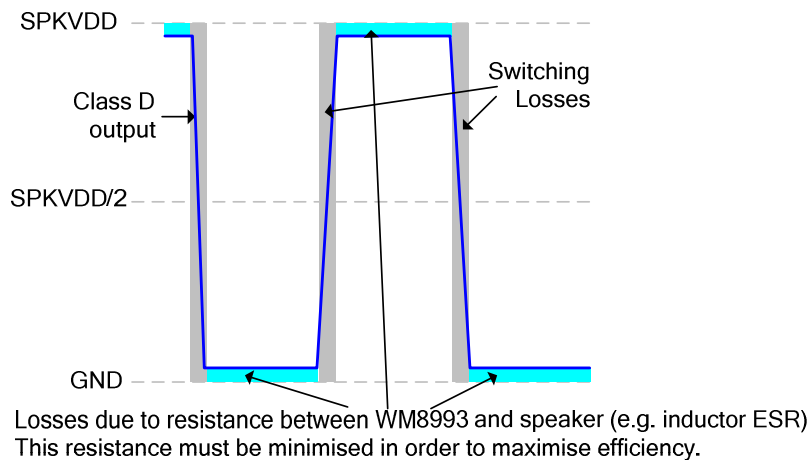
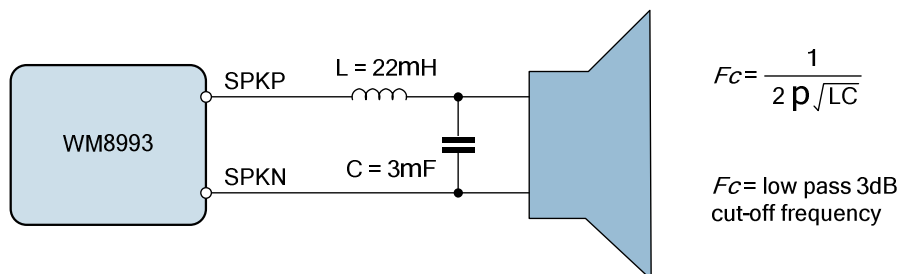

Figure 85 Speaker Connection Losses

The Class D output requires external filtering in order to recreate the audio signal. This may be implemented using a 2<sup>nd</sup> order LC or 1<sup>st</sup> order RC filter, or else may be achieved by using a loudspeaker whose internal inductance provides the required filter response. An LC or RC filter should be used if the loudspeaker characteristics are unknown or unsuitable, or if the length of the loudspeaker connection is likely to lead to EMI problems.

In applications where it is necessary to provide Class D filter components, a 2<sup>nd</sup> order LC filter is the recommended solution as it provides more attenuation at higher frequencies and minimises power dissipated in the filter when compared to a first order RC filter (lower ESR). This maximises both rejection of unwanted switching frequencies and overall speaker efficiency. A suitable implementation is illustrated in Figure 86.



**Figure 86 Class D Output Filter Components**

A simple equivalent circuit of a loudspeaker consists of a serially connected resistor and inductor, as shown in Figure 87. This circuit provides a low pass filter for the speaker output. If the loudspeaker characteristics are suitable, then the loudspeaker itself can be used in place of the filter components described earlier. This is known as 'filterless' operation.

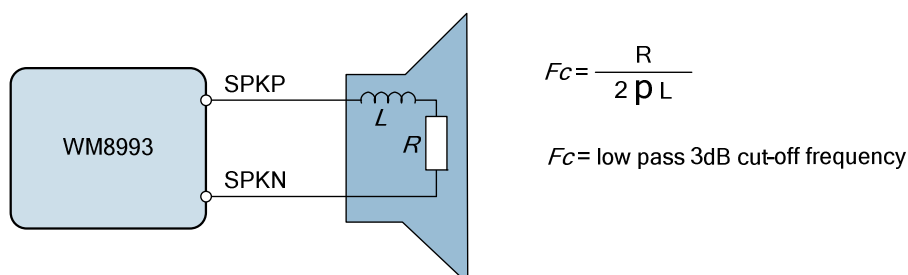

**Figure 87 Speaker Equivalent Circuit for Filterless Operation**

For filterless Class D operation, it is important to ensure that a speaker with suitable inductance is chosen. For example, if we know the speaker impedance is 8Ω and the desired cut-off frequency is 20kHz, then the optimum speaker inductance may be calculated as:

$$L = \frac{R}{2 \pi F_c} = \frac{8 \Omega}{2 \pi * 20 \text{kHz}} = 64 \mu\text{H}$$

8Ω loudspeakers typically have an inductance in the range 20μH to 100μH, however, it should be noted that a loudspeaker inductance will not be constant across the relevant frequencies for Class D operation (up to and beyond the Class D switching frequency). Care should be taken to ensure that the cut-off frequency of the loudspeaker's filtering is low enough to suppress the high frequency energy of the Class D switching and, in so doing, to prevent speaker damage. The Class D outputs of the WM8993 operate at much higher frequencies than is recommended for most speakers and it must be ensured that the cut-off frequency is low enough to protect the speaker.

RECOMMENDED EXTERNAL COMPONENTS DIAGRAM

Figure 88 and Figure 89 below provide a summary of recommended external components for WM8993. Note that these diagrams do not include any components that are specific to the end application e.g. they do not include filtering on the speaker outputs (assume filterless class D operation), RF decoupling, or RF filtering for pins which connect to the external world i.e. headphone or speaker outputs.

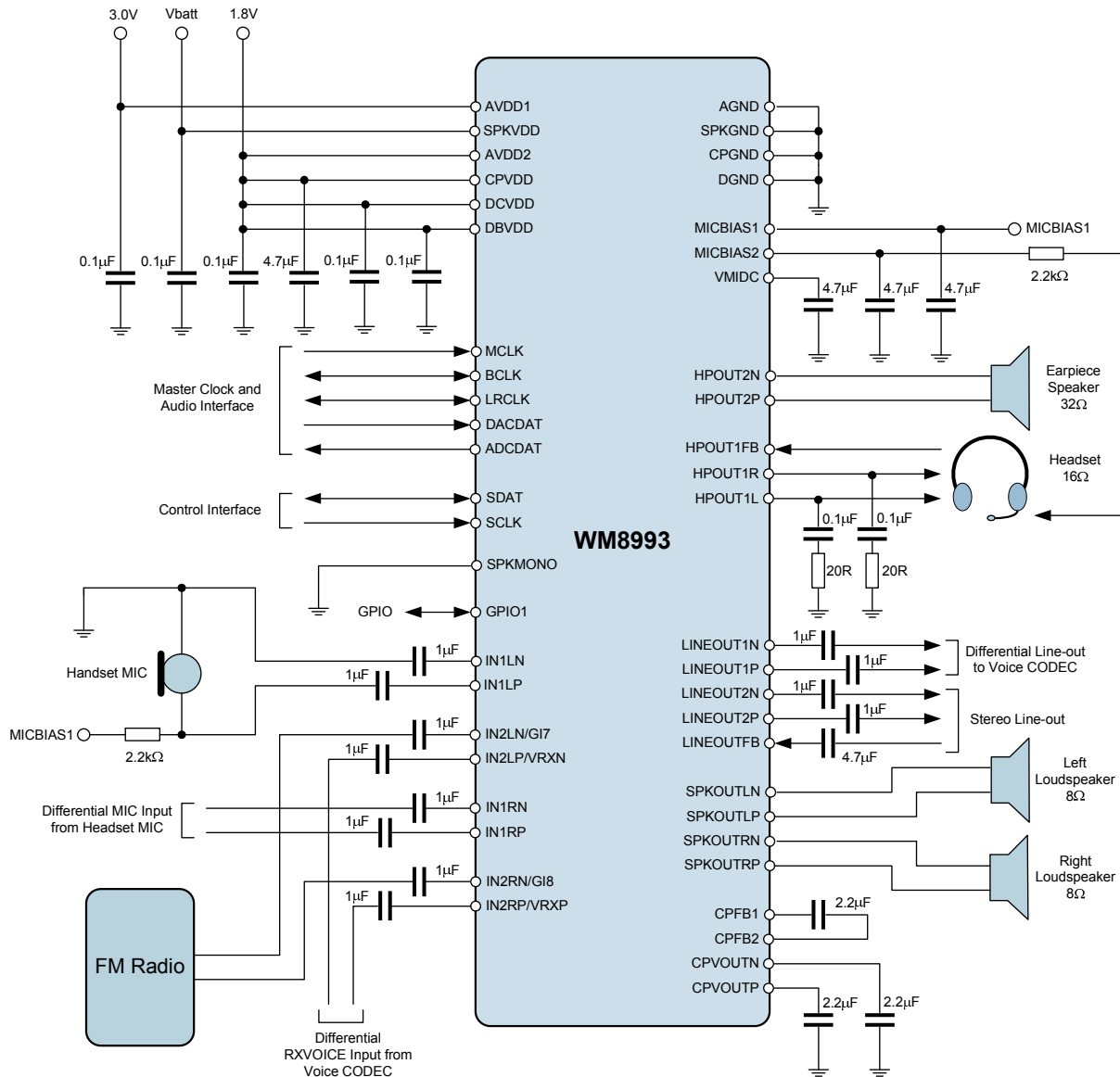

Figure 88 Recommended External Components Diagram – 1W Stereo Mode

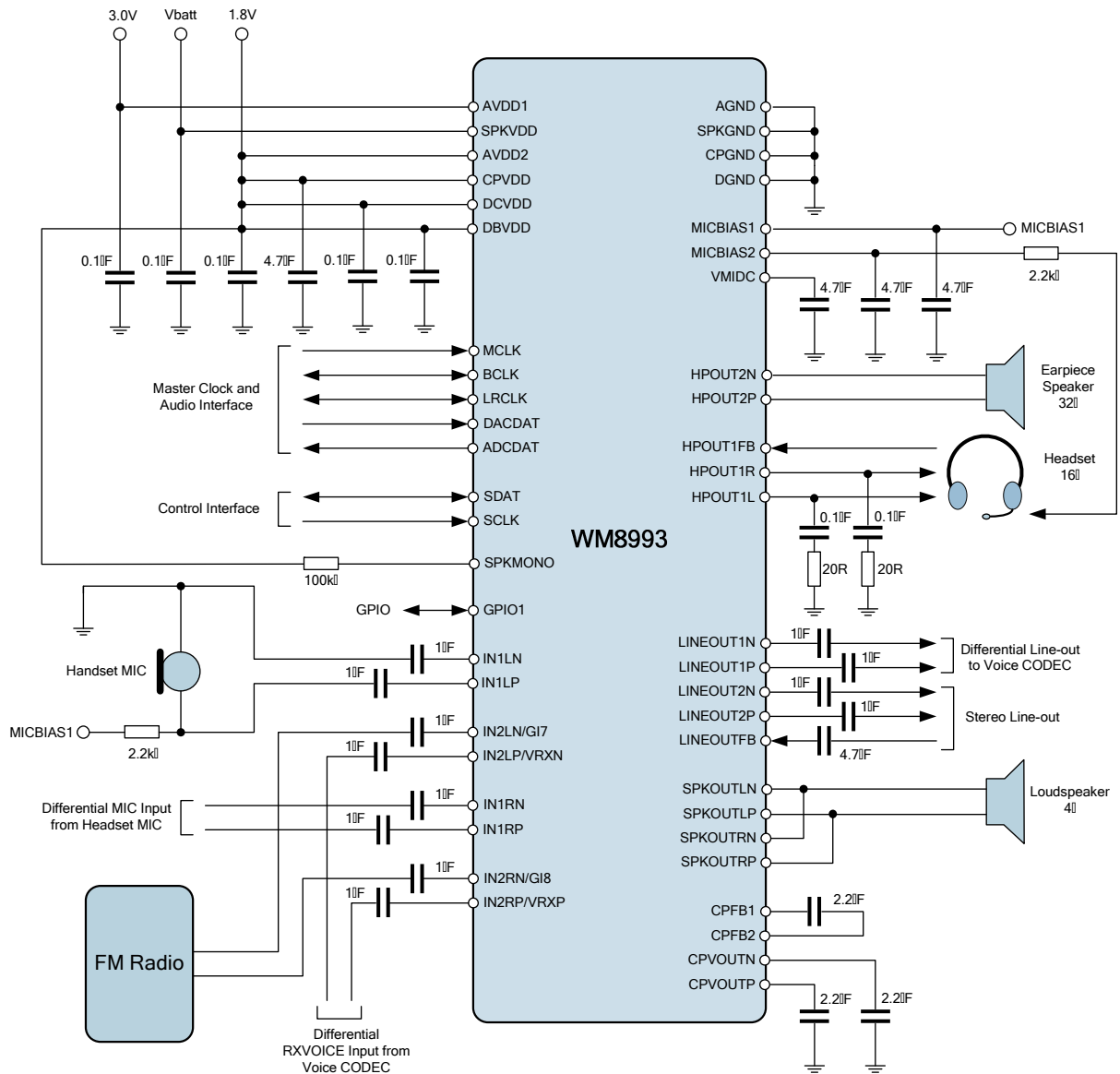

Figure 89 Recommended External Components Diagram – 2W Mono Mode

**PCB LAYOUT CONSIDERATIONS**

Poor PCB layout will degrade the performance and be a contributory factor in EMI, ground bounce and resistive voltage losses. All external components should be placed as close to the WM8993 device as possible, with current loop areas kept as small as possible. Specific factors relating to Class D loudspeaker connection are detailed below.

**CLASS D LOUDSPEAKER CONNECTION**

Long, exposed PCB tracks or connection wires will emit EMI. The distance between the WM8993 and the loudspeaker should therefore be kept as short as possible. Where speakers are connected to the PCB via a cable form, it is recommended that a shielded twisted pair cable is used. The shield should be connected to the main system, with care taken to ensure ground loops are avoided.

Further reduction in EMI can be achieved using PCB ground (or VDD) planes and also by using passive LC components to filter the Class D switching waveform. When passive filtering is used, low ESR components should be chosen in order to minimise the series resistance between the WM8993 and the speaker, maximising the power efficiency.

LC passive filtering will usually be effective at reducing EMI at frequencies up to around 30MHz. To reduce emissions at higher frequencies, ferrite beads can also be used. These should be positioned as close to the device as possible.

These techniques for EMI reduction are illustrated in Figure 90.

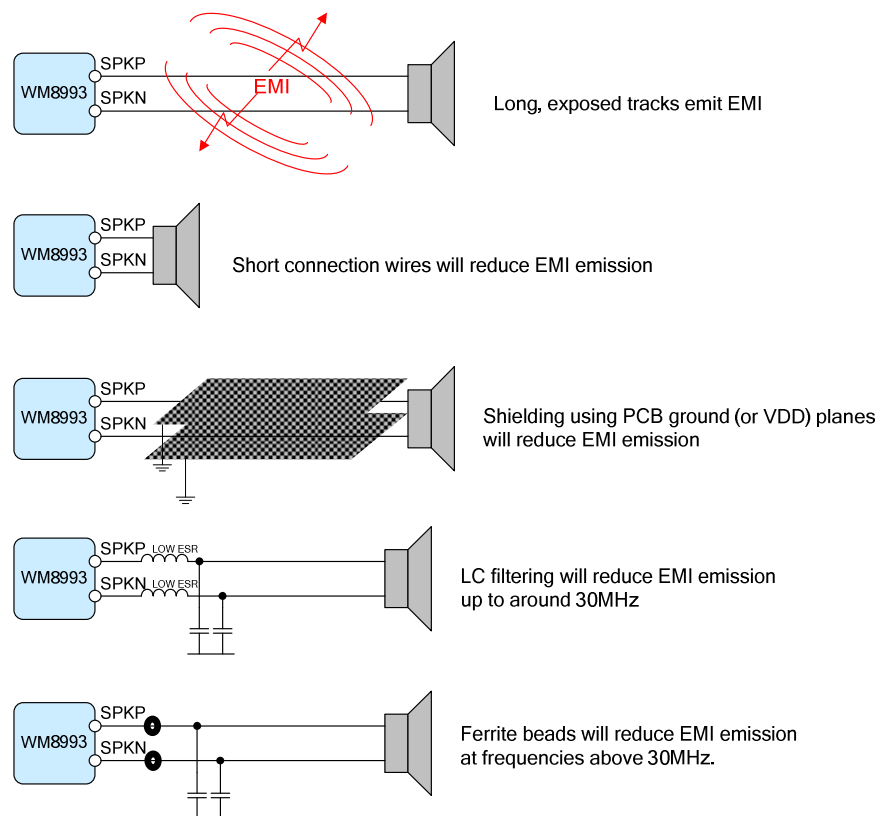

**Figure 90 EMI Reduction Techniques**

**PACKAGE DIMENSIONS**

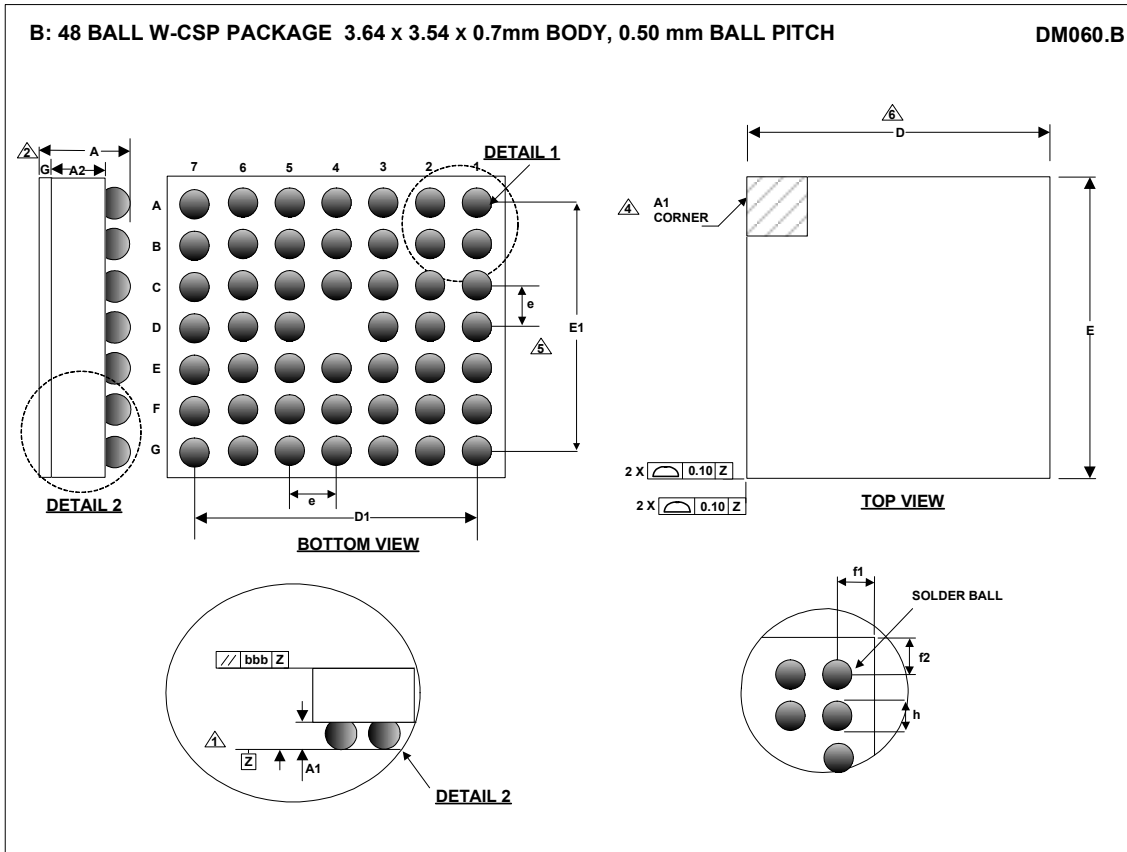

Symbols	Dimensions (mm)			NOTE
	MIN	NOM	MAX	
A	0.615	0.7	0.785	
A1	0.219	0.244	0.269	
A2	0.361	0.386	0.411	
D		3.64 BSC		
D1		3.00 BSC		
E		3.54 BSC		
E1		3.00 BSC		
e		0.50 BSC		5
f1	0.3 BSC			
f2	0.25 BSC			
g	0.035	0.070	0.105	
h		0.314 BSC		

- NOTES:
1. PRIMARY DATUM -Z- AND SEATING PLANE ARE DEFINED BY THE SPHERICAL CROWNS OF THE SOLDER BALLS.
  2. THIS DIMENSION INCLUDES STAND-OFF HEIGHT 'A1' AND BACKSIDE COATING.
  3. A1 CORNER IS IDENTIFIED BY INK/LASER MARK ON TOP PACKAGE.
  4. BILATERAL TOLERANCE ZONE IS APPLIED TO EACH SIDE OF THE PACKAGE BODY.
  5. 'e' REPRESENTS THE BASIC SOLDER BALL GRID PITCH.
  6. THIS DRAWING IS SUBJECT TO CHANGE WITHOUT NOTICE.
  7. FOLLOWS JEDEC DESIGN GUIDE MO-211-C.

## IMPORTANT NOTICE

Wolfson Microelectronics plc ("Wolfson") products and services are sold subject to Wolfson's terms and conditions of sale, delivery and payment supplied at the time of order acknowledgement.

Wolfson warrants performance of its products to the specifications in effect at the date of shipment. Wolfson reserves the right to make changes to its products and specifications or to discontinue any product or service without notice. Customers should therefore obtain the latest version of relevant information from Wolfson to verify that the information is current.

Testing and other quality control techniques are utilised to the extent Wolfson deems necessary to support its warranty. Specific testing of all parameters of each device is not necessarily performed unless required by law or regulation.

In order to minimise risks associated with customer applications, the customer must use adequate design and operating safeguards to minimise inherent or procedural hazards. Wolfson is not liable for applications assistance or customer product design. The customer is solely responsible for its selection and use of Wolfson products. Wolfson is not liable for such selection or use nor for use of any circuitry other than circuitry entirely embodied in a Wolfson product.

Wolfson's products are not intended for use in life support systems, appliances, nuclear systems or systems where malfunction can reasonably be expected to result in personal injury, death or severe property or environmental damage. Any use of products by the customer for such purposes is at the customer's own risk.

Wolfson does not grant any licence (express or implied) under any patent right, copyright, mask work right or other intellectual property right of Wolfson covering or relating to any combination, machine, or process in which its products or services might be or are used. Any provision or publication of any third party's products or services does not constitute Wolfson's approval, licence, warranty or endorsement thereof. Any third party trade marks contained in this document belong to the respective third party owner.

Reproduction of information from Wolfson datasheets is permissible only if reproduction is without alteration and is accompanied by all associated copyright, proprietary and other notices (including this notice) and conditions. Wolfson is not liable for any unauthorised alteration of such information or for any reliance placed thereon.

Any representations made, warranties given, and/or liabilities accepted by any person which differ from those contained in this datasheet or in Wolfson's standard terms and conditions of sale, delivery and payment are made, given and/or accepted at that person's own risk. Wolfson is not liable for any such representations, warranties or liabilities or for any reliance placed thereon by any person.

### ADDRESS:

Wolfson Microelectronics plc  
26 Westfield Road  
Edinburgh  
EH11 2QB  
United Kingdom

Tel :: +44 (0)131 272 7000

Fax :: +44 (0)131 272 7001

Email :: [sales@wolfsonmicro.com](mailto:sales@wolfsonmicro.com)