HIP.16/40, HIP-K.16/40, EMV-K.16/40 Gehäuse/*Housings* — Baugröße/*Size 6*

HIP: Druckdicht, silbergrau, HIP-K: Korrosionsgeschützt, schwarz
EMV-K: Schutz gegen elektromagnetische Beeinflussung, druckdicht, korrosionsgeschützt, schwarz

HIP: Pressure-tight, silver-grey, HIP-K: Housings corrosion-resistant, black
EMV-K: Protection against electro-magnetic interference, pressure-tight, housings corrosion-resistant, black

Druckdicht bis ≤ 5 bar/*pressure-tight up to 5 bar* — IP 68

Bezeichnung / ***Description***

Steckergehäuse: Kabeleingang seitlich
Hood: *Side entry*

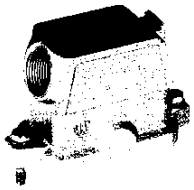

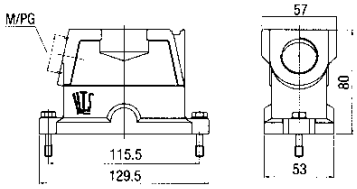

Metr.	PG	Bestelltext / *Designation*	Bestell-Nr. / *Order No.*
		HIP	
	21	HIP.16/40.STS.1.21.G	1-1102649-5
	29	HIP.16/40.STS.1.29.G	1-1102651-5
M32		HIP.16/40.STS.1.M32.G	0-1106454-2
		HIP-K	
	29	HIP-K.16/40.STS.1.29.G	2-1102651-5
M32		HIP-K.16/40.STS.1.M32.G	0-1106444-2
		EMV-K	
	29	EMV-K.16/40.STS.1.29.G	4-1102723-5
M32		EMV-K.16/40.STS.1.M32.G	0-1106446-4

Steckergehäuse: Kabeleingang oben
Hood: *Top entry*

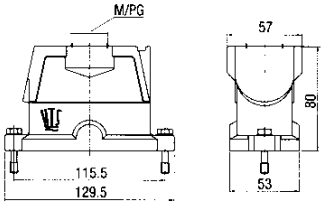

Metr.	PG	Bestelltext / *Designation*	Bestell-Nr. / *Order No.*
		HIP	
	21	HIP.16/40.STO.1.21.G	1-1102653-5
	29	HIP.16/40.STO.1.29.G	1-1102655-5
M32		HIP.16/40.STO.1.M32.G	0-1106454-1
		HIP-K	
	21	**HIP-K.16/40.STO.2.21.G**	**0-1108534-1**
	29	**HIP-K.16/40.STO.1.29.G**	**2-1102655-5**
M32		HIP-K.16/40.STO.1.M32.G	0-1106444-1
		EMV-K	
		EMV-K.16/40.STO.1.29.G	4-1102725-5
		EMV-K.16/40.STO.1.M32.G	0-1106446-3

Anbaugehäuse: Kabeleingang unten
Surface mounted housing: *Bottom entry*

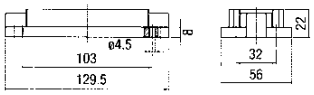

Montageausschnitt/*Panel cut-out*

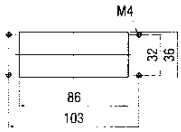

HIP	
HIP.16/40.AG	1-1102656-5
HIP-K	
HIP-K.16/40.AG	**2-1102656-5**
EMV-K	
EMV-K.16/40 AG	4-1102728-5

Anbaugehäuse: Kabeleingang unten
Surface mounted housing: *Bottom entry*

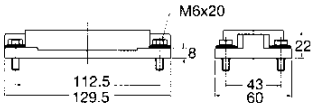

Montageausschnitt/*Panel cut-out*

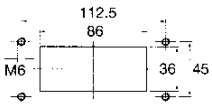

HIP	
HIP.16/40.AG.M6	1-1102618-5
HIP-K	
HIP-K.16/40.AG.M6	**2-1102618-5**
EMV-K	
EMV-K.16/40.AG.M6	4-1102730-5

Passende Kabelverschraubungen Seite 173/*Suitable Cable fittings page 173*

Verbindlich für Toleranzen der Abmessungen und technische Werte sind ausschließlich die neuesten Tyco Electronics Kundenzeichnungen bzw. Produkt-Spezifikationen, die Sie auf Anfrage erhalten.
All specifications subject to change. Consult Tyco Electronics for latest design specifications.
Fettdruck = ab Lager/bold = on stock

Downloaded from Elcodis.com electronic components distributor