



All rights strictly reserved. Reproduction or issue to third parties in any form without the prior written authority of the proprietor.
 Property of e BERG ELECTRONICS.
 Copyright BERG ELECTRONICS by

Tous droits strictement reserves. Reproduction ou communication a des tiers int sans aucune forme que ce soit sans autorisation écrite du propriétaire.
 Propriete de e BERG ELECTRONICS.
 Droits de reproduction BERG ELECTRONICS by

PRODUCT NO	POS NOS WITH CONTACTS	HOUSING MATERIAL	CONTACT PLATING
66011-001/-001LF	2,3,4,5	SUPER TOUGH NYLON UL 94V-0 GRAY	.76u/30u *AU OVER 2.5u/100u *NI
-002/-002LF	ALL		
-003/-003LF	2 & 5		
-004/-004LF	3 & 4	SUPER TOUGH NYLON UL 94V-0 GRAY	
-005/-005LF	2,3,4,5	SUPER TOUGH NYLON UL 94V-0 BLACK	.76u/30u *AU OVER 2.5u/100u *NI
-006/-006LF	ALL	SUPER TOUGH NYLON UL 94V-0 GRAY	.76u/30u *CXT
-007/-007LF	2,3,4,5		.76u/30u *CXT
-008/-008LF	2,3,4,5		1.27u/50u *AU OVER 2.5u/100u *NI
-009/-009LF	ALL	SUPER TOUGH NYLON UL 94V-0 GRAY	0.15u/6u * GOLD FLASH
66011-010/-010LF	2,3,4,5	SUPER TOUGH NYLON UL 94V-0 BLACK	.76u/30u * CXT

LEAD FREE PRODUCT NO.

- NOTES:
- FOR VISUAL, MECHANICAL AND FUNCTIONAL REQUIREMENTS SEE SPECIFICATION BUS-12-084.
 - GOLD WIRE MATERIAL: PHOS BRONZE ALLOY.
UNS-C51000, 135-150M PSI TENSILE PLATING: SEE TABLE
 - DIMENSIONAL TOLERANCE: ±.25/±.010 AT BASE
±.64/±.025 AT TIP
 - FOR ADDITIONAL APPLICATION AND MOUNTING INFORMATION SEE DRAWING TA-390.
 - HOUSING MATERIAL: SEE TABLE.
 - TEST METHOD PER UL-1863, SECTION 22.2
 - THE PRODUCT MEETS EUROPEAN UNION DIRECTIVES AND OTHER COUNTRY REGULATIONS AS DESCRIBED IN GS-22-008.
 - THE HOUSING WILL WITHSTAND EXPOSURE TO 260°C PEAK TEMPERATURE FOR 10 SECONDS IN A WAVE SOLDER APPLICATION WITH A 1.60mm MINIMUM THICK CIRCUIT BOARD.
 - IF LF P/N PACKAGING MEETS GS-14-920 SPECIFICATION.

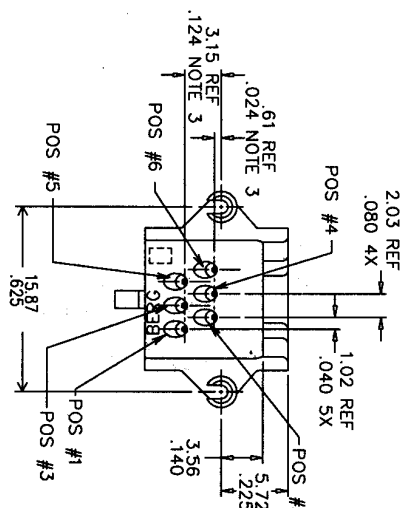
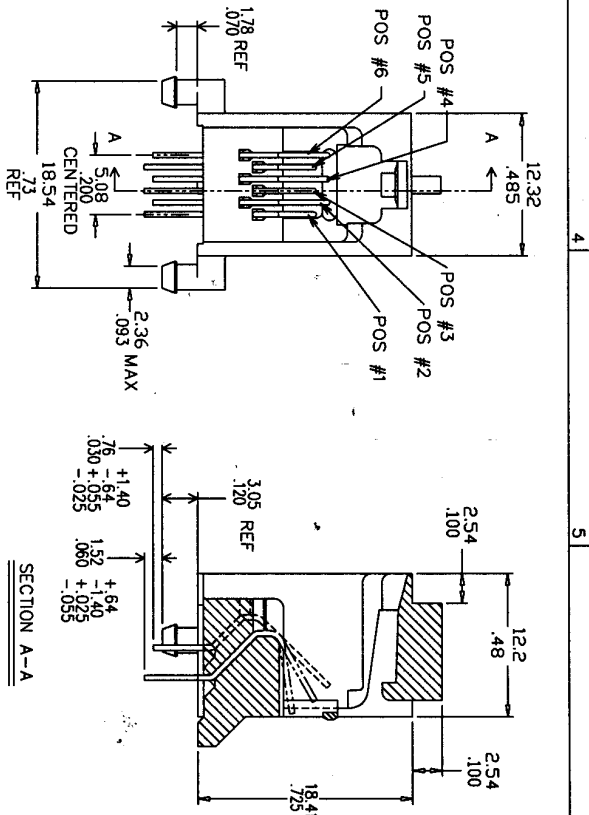

rev.	scrn no	dr	date	tolerance unless otherwise specified	CUSTOMER COPY	title	code
1	1000000	MS	06/01/97	0 ± 0.25		MOD JACK ASSY	TWN
2	1000000	MS	06/01/97	.00 ± 0.13		(623 PCB)	1 OF 1
3	1000000	MS	06/01/97	.000 ± 0.05			
4	1000000	MS	06/01/97	± .2"			
5	1000000	MS	06/01/97	scale 2.5/1			
6	1000000	MS	06/01/97				
7	1000000	MS	06/01/97				
8	1000000	MS	06/01/97				
9	1000000	MS	06/01/97				
10	1000000	MS	06/01/97				
11	1000000	MS	06/01/97				
12	1000000	MS	06/01/97				
13	1000000	MS	06/01/97				
14	1000000	MS	06/01/97				
15	1000000	MS	06/01/97				
16	1000000	MS	06/01/97				
17	1000000	MS	06/01/97				
18	1000000	MS	06/01/97				
19	1000000	MS	06/01/97				
20	1000000	MS	06/01/97				
21	1000000	MS	06/01/97				
22	1000000	MS	06/01/97				
23	1000000	MS	06/01/97				
24	1000000	MS	06/01/97				
25	1000000	MS	06/01/97				
26	1000000	MS	06/01/97				
27	1000000	MS	06/01/97				
28	1000000	MS	06/01/97				
29	1000000	MS	06/01/97				
30	1000000	MS	06/01/97				
31	1000000	MS	06/01/97				
32	1000000	MS	06/01/97				
33	1000000	MS	06/01/97				
34	1000000	MS	06/01/97				
35	1000000	MS	06/01/97				
36	1000000	MS	06/01/97				
37	1000000	MS	06/01/97				
38	1000000	MS	06/01/97				
39	1000000	MS	06/01/97				
40	1000000	MS	06/01/97				
41	1000000	MS	06/01/97				
42	1000000	MS	06/01/97				
43	1000000	MS	06/01/97				
44	1000000	MS	06/01/97				
45	1000000	MS	06/01/97				
46	1000000	MS	06/01/97				
47	1000000	MS	06/01/97				
48	1000000	MS	06/01/97				
49	1000000	MS	06/01/97				
50	1000000	MS	06/01/97				
51	1000000	MS	06/01/97				
52	1000000	MS	06/01/97				
53	1000000	MS	06/01/97				
54	1000000	MS	06/01/97				
55	1000000	MS	06/01/97				
56	1000000	MS	06/01/97				
57	1000000	MS	06/01/97				
58	1000000	MS	06/01/97				
59	1000000	MS	06/01/97				
60	1000000	MS	06/01/97				
61	1000000	MS	06/01/97				
62	1000000	MS	06/01/97				
63	1000000	MS	06/01/97				
64	1000000	MS	06/01/97				
65	1000000	MS	06/01/97				
66	1000000	MS	06/01/97				
67	1000000	MS	06/01/97				
68	1000000	MS	06/01/97				
69	1000000	MS	06/01/97				
70	1000000	MS	06/01/97				
71	1000000	MS	06/01/97				
72	1000000	MS	06/01/97				
73	1000000	MS	06/01/97				
74	1000000	MS	06/01/97				
75	1000000	MS	06/01/97				
76	1000000	MS	06/01/97				
77	1000000	MS	06/01/97				
78	1000000	MS	06/01/97				
79	1000000	MS	06/01/97				
80	1000000	MS	06/01/97				
81	1000000	MS	06/01/97				
82	1000000	MS	06/01/97				
83	1000000	MS	06/01/97				
84	1000000	MS	06/01/97				
85	1000000	MS	06/01/97				
86	1000000	MS	06/01/97				
87	1000000	MS	06/01/97				
88	1000000	MS	06/01/97				
89	1000000	MS	06/01/97				
90	1000000	MS	06/01/97				
91	1000000	MS	06/01/97				
92	1000000	MS	06/01/97				
93	1000000	MS	06/01/97				
94	1000000	MS	06/01/97				
95	1000000	MS	06/01/97				
96	1000000	MS	06/01/97				
97	1000000	MS	06/01/97				
98	1000000	MS	06/01/97				
99	1000000	MS	06/01/97				
100	1000000	MS	06/01/97				

PDM: Rev:N STATUS:Released Printed: Mar 09, 2007