

REV	DATE	DESCRIPTION	BY	CHK	APP
00					
N1		REV PER ECO 10-024400			

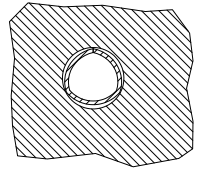

SECTION D-D

- PARTS COMPLY WITH AMP SOLDERABILITY SPEC 109-11-3.
- 0.00508 [.000200] MIN BRIGHT TIN-LEAD.
- WIRE RANGE: 0.80 - 2.0 mm<sup>2</sup> [18 - 14 AWG].
- INSULATION RANGE: 2.29 - 3.81 [.090 - .150] DIA.
- DIMENSIONS IN BRACKETS ARE IN INCHES.
- 0.00508 [.000200] MIN BRIGHT TIN.

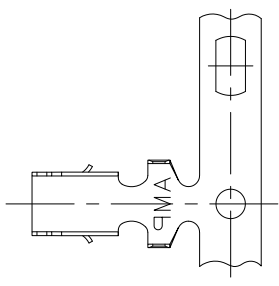
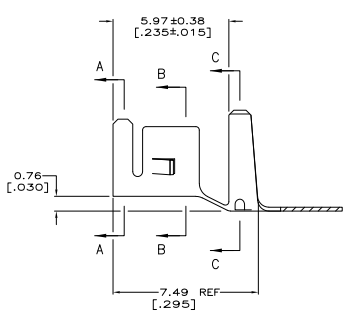

SECTION A-A

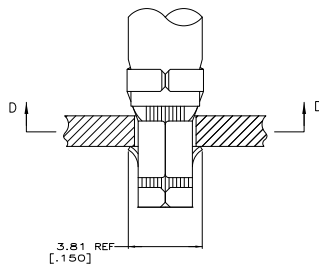

SECTION B-B

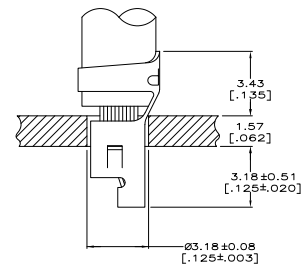

SECTION C-C

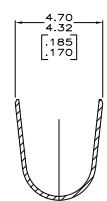
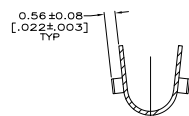
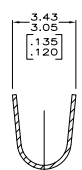

△	3-770060-1
△	770060-1
△	PART NO.

THIS DRAWING IS A CONTROLLED DOCUMENT.		BY: CARPENTER	DATE: 08/08/03	APP: [Signature]
DESIGNER: [Signature]	ENGINEER: [Signature]	DR: ELLIS	DATE: 08/08/03	APP: [Signature]
DATE: 01/98 [0078] PH BRZ	DESCRIPTION: TERMINAL, AMP-N <sup>2</sup>	SIZE: A1	DATE: 08/08/03	DRAWING NO: 770060
CUSTOMER DRAWING	REV: 10-1	REV: 1	REV: 1	REV: 1