

THIS COPY IS PROVIDED ON A RESTRICTED BASIS AND IS NOT TO BE USED IN ANY WAY DETRIMENTAL TO THE INTERESTS OF PANDUIT CORP.

| PANDUIT PART NUMBER | WIRE COMBINATION (COMBINATION OF ANY TWO) | DIMENSIONS in. | | |
|------------------------|--|----------------|--------------|--------------|
| | | A $\pm .03$ | B $\pm .01$ | C $\pm .01$ |
| PS18 | #22 TO #18 | .29 (7.4) | .13 (3.3) | .10 (2.5) |
| PS16 | #20 TO #16 | .29 (7.4) | .16 (4.1) | .12 (3.0) |
| PS12 | #14 TO #12 | .38 (9.7) | .22 (5.6) | .17 (4.3) |

NOTES:

- UL LISTED AND CSA CERTIFIED FOR:
A. SOLID OR STRANDED COPPER WIRE
- MATERIAL: BRASS, TIN PLATED
- PACKAGE QTY: STD PKG -C=100 (QTY -L=50 FOR PS12)
BULK PKG -M=1000 (QTY -D=500 FOR PS12)
- DIMENSIONS IN BRACKETS ARE IN MILLIMETERS
- INSTALLATION TOOLS:
A. UL LISTED AND CSA CERTIFIED: CT-100, CT-200
B. PANDUIT APPROVED: CT-260
- WIRE STRIP LENGTH: 5/16 $\pm 1/32$ (7.9 $\pm .8$)
7/16 $\pm 1/32$ (11.1 $\pm .8$) FOR PS12

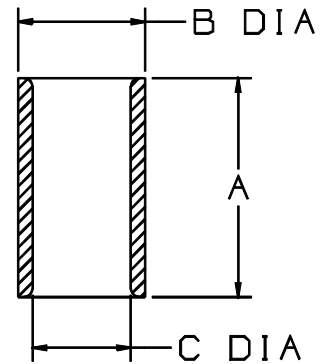

LISTED
587H
E52164



CERTIFIED
LR31212

A41339_05

| | | | | | | | | | | | |
|-----|-------|----|-----|---------------------------------|-------|------|-----|-------------------------------|-------|---------------|-----------------------|
| 05 | 1/01 | RM | | FILESPEC WAS N41339AA_PCD_04 | | | | | | | TINLEY PARK, ILLINOIS |
| 04 | 12/94 | TH | | UPDATED NOTES AND DIMENSIONS | 02778 | | | | | | |
| 03 | 4/91 | DL | DL | PS12 UL LISTED AND CSA APPROVED | 00391 | LA | KRS | NON-INSULATED PARALLEL SPLICE | | | |
| 02 | 9/88 | DW | | REDRAWN WITH REVISIONS | | | | | | | |
| REV | DATE | BY | CHK | DESCRIPTION | ECN # | CUST | PM | DRAWN BY DRL | CHK'D | SCALE NONE | DRAWING NO. A41339 |