

THIS DRAWING IS UNPUBLISHED. RELEASED FOR PUBLICATION. ALL RIGHTS RESERVED.

LOC	QTY	REV	DESCRIPTION	DATE	BY	APP
G	14	H1	REVISED PER ECO-11-004820	11MAR11	RK	HMR

**METRIC**  
DIMENSIONS LISTED IN mm [ INCHES ]

<b>AMP</b> WIRE RANGE	E13288 Listed
4 AWG SOLID OR STRANDED	4 AWG STRANDED
<b>LR7189</b> Certified	MILITARY P/N AND CLASS
4 AWG SOLID OR STRANDED	NOT APPLICABLE

△ STAMP AMP 4\* APPROX AS SHOWN

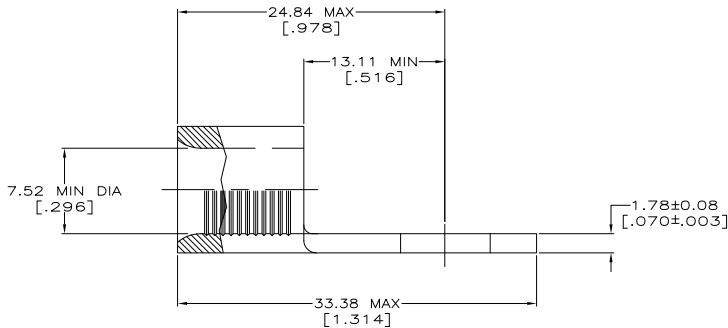
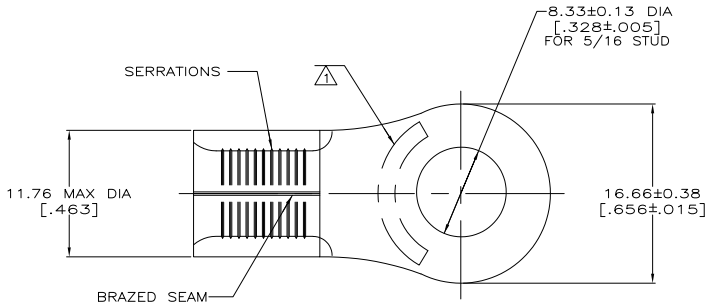

<b>AMP INCORPORATED CUSTOMER SERVICE SYSTEMS</b>		<b>MAX RECOMMENDED OPERATING TEMPERATURE:</b> 170° C MAX
FOR ADDITIONAL PRODUCT INFORMATION OR COPIES OF DRAWINGS AND TECHNICAL DOCUMENTS	PRODUCT INFORMATION CENTER 1-800-522-6752	<b>VOLTAGE RATING:</b> NOT APPLICABLE
FOR APPLICATION TOOLING INFORMATION	TOOLING ASSISTANCE CENTER 1-800-722-1111	<b>WIRE CROSS SECTIONAL AREA RANGE:</b> 16.8-26.7mm <sup>2</sup> [33,100-52,600] CIR MILS SOLID OR STRANDED
FOR ORDER ENTRY	1-800-526-5142	<small>THIS DRAWING IS A CONTROLLED DOCUMENT FOR AMP INCORPORATED. IT IS SUBJECT TO CHANGE AND THE CONTROLLING ENGINEERING ORGANIZATION SHOULD BE CONTACTED FOR THE LATEST REVISION.</small>

25	LOOSE PIECE, BAG	8-33470-5
50	LOOSE PIECE, BOX	8-33470-2
500	ON TAPE, REEL	2-33470-2
500	LOOSE PIECE, BOX	33470-1
-	LOOSE PIECE	33470
QUANTITY	PACKAGING TYPE	PART NO

THIS DRAWING IS A CONTROLLED DOCUMENT.		BY TA BRINKMAN 3-29-93	<b>TE</b> TE Connectivity																																																																																																																																																																					
DIMENSIONS: mm [INCHES]		CHK DA PATTERSON 3-29-93	TERM DE MILLER 3-29-93																																																																																																																																																																					
TO DIMENSIONS UNLESS OTHERWISE SPECIFIED:		PRODUCT SPEC																																																																																																																																																																						
<table border="0"> <tr><td>Ø</td><td>P/C</td><td>#</td><td>-</td></tr> <tr><td>1</td><td>P/C</td><td>#</td><td>-</td></tr> <tr><td>2</td><td>P/C</td><td>#</td><td>-</td></tr> <tr><td>3</td><td>P/C</td><td>#</td><td>-</td></tr> <tr><td>4</td><td>P/C</td><td>#</td><td>-</td></tr> <tr><td>5</td><td>P/C</td><td>#</td><td>-</td></tr> <tr><td>6</td><td>P/C</td><td>#</td><td>-</td></tr> <tr><td>7</td><td>P/C</td><td>#</td><td>-</td></tr> <tr><td>8</td><td>P/C</td><td>#</td><td>-</td></tr> <tr><td>9</td><td>P/C</td><td>#</td><td>-</td></tr> <tr><td>10</td><td>P/C</td><td>#</td><td>-</td></tr> <tr><td>11</td><td>P/C</td><td>#</td><td>-</td></tr> <tr><td>12</td><td>P/C</td><td>#</td><td>-</td></tr> <tr><td>13</td><td>P/C</td><td>#</td><td>-</td></tr> <tr><td>14</td><td>P/C</td><td>#</td><td>-</td></tr> <tr><td>15</td><td>P/C</td><td>#</td><td>-</td></tr> <tr><td>16</td><td>P/C</td><td>#</td><td>-</td></tr> <tr><td>17</td><td>P/C</td><td>#</td><td>-</td></tr> <tr><td>18</td><td>P/C</td><td>#</td><td>-</td></tr> <tr><td>19</td><td>P/C</td><td>#</td><td>-</td></tr> <tr><td>20</td><td>P/C</td><td>#</td><td>-</td></tr> <tr><td>21</td><td>P/C</td><td>#</td><td>-</td></tr> <tr><td>22</td><td>P/C</td><td>#</td><td>-</td></tr> <tr><td>23</td><td>P/C</td><td>#</td><td>-</td></tr> <tr><td>24</td><td>P/C</td><td>#</td><td>-</td></tr> <tr><td>25</td><td>P/C</td><td>#</td><td>-</td></tr> <tr><td>26</td><td>P/C</td><td>#</td><td>-</td></tr> <tr><td>27</td><td>P/C</td><td>#</td><td>-</td></tr> <tr><td>28</td><td>P/C</td><td>#</td><td>-</td></tr> <tr><td>29</td><td>P/C</td><td>#</td><td>-</td></tr> <tr><td>30</td><td>P/C</td><td>#</td><td>-</td></tr> <tr><td>31</td><td>P/C</td><td>#</td><td>-</td></tr> <tr><td>32</td><td>P/C</td><td>#</td><td>-</td></tr> <tr><td>33</td><td>P/C</td><td>#</td><td>-</td></tr> <tr><td>34</td><td>P/C</td><td>#</td><td>-</td></tr> <tr><td>35</td><td>P/C</td><td>#</td><td>-</td></tr> <tr><td>36</td><td>P/C</td><td>#</td><td>-</td></tr> <tr><td>37</td><td>P/C</td><td>#</td><td>-</td></tr> <tr><td>38</td><td>P/C</td><td>#</td><td>-</td></tr> <tr><td>39</td><td>P/C</td><td>#</td><td>-</td></tr> <tr><td>40</td><td>P/C</td><td>#</td><td>-</td></tr> </table>		Ø	P/C	#	-	1	P/C	#	-	2	P/C	#	-	3	P/C	#	-	4	P/C	#	-	5	P/C	#	-	6	P/C	#	-	7	P/C	#	-	8	P/C	#	-	9	P/C	#	-	10	P/C	#	-	11	P/C	#	-	12	P/C	#	-	13	P/C	#	-	14	P/C	#	-	15	P/C	#	-	16	P/C	#	-	17	P/C	#	-	18	P/C	#	-	19	P/C	#	-	20	P/C	#	-	21	P/C	#	-	22	P/C	#	-	23	P/C	#	-	24	P/C	#	-	25	P/C	#	-	26	P/C	#	-	27	P/C	#	-	28	P/C	#	-	29	P/C	#	-	30	P/C	#	-	31	P/C	#	-	32	P/C	#	-	33	P/C	#	-	34	P/C	#	-	35	P/C	#	-	36	P/C	#	-	37	P/C	#	-	38	P/C	#	-	39	P/C	#	-	40	P/C	#	-	APPLICATION SPEC		
Ø	P/C	#	-																																																																																																																																																																					
1	P/C	#	-																																																																																																																																																																					
2	P/C	#	-																																																																																																																																																																					
3	P/C	#	-																																																																																																																																																																					
4	P/C	#	-																																																																																																																																																																					
5	P/C	#	-																																																																																																																																																																					
6	P/C	#	-																																																																																																																																																																					
7	P/C	#	-																																																																																																																																																																					
8	P/C	#	-																																																																																																																																																																					
9	P/C	#	-																																																																																																																																																																					
10	P/C	#	-																																																																																																																																																																					
11	P/C	#	-																																																																																																																																																																					
12	P/C	#	-																																																																																																																																																																					
13	P/C	#	-																																																																																																																																																																					
14	P/C	#	-																																																																																																																																																																					
15	P/C	#	-																																																																																																																																																																					
16	P/C	#	-																																																																																																																																																																					
17	P/C	#	-																																																																																																																																																																					
18	P/C	#	-																																																																																																																																																																					
19	P/C	#	-																																																																																																																																																																					
20	P/C	#	-																																																																																																																																																																					
21	P/C	#	-																																																																																																																																																																					
22	P/C	#	-																																																																																																																																																																					
23	P/C	#	-																																																																																																																																																																					
24	P/C	#	-																																																																																																																																																																					
25	P/C	#	-																																																																																																																																																																					
26	P/C	#	-																																																																																																																																																																					
27	P/C	#	-																																																																																																																																																																					
28	P/C	#	-																																																																																																																																																																					
29	P/C	#	-																																																																																																																																																																					
30	P/C	#	-																																																																																																																																																																					
31	P/C	#	-																																																																																																																																																																					
32	P/C	#	-																																																																																																																																																																					
33	P/C	#	-																																																																																																																																																																					
34	P/C	#	-																																																																																																																																																																					
35	P/C	#	-																																																																																																																																																																					
36	P/C	#	-																																																																																																																																																																					
37	P/C	#	-																																																																																																																																																																					
38	P/C	#	-																																																																																																																																																																					
39	P/C	#	-																																																																																																																																																																					
40	P/C	#	-																																																																																																																																																																					
MATERIAL COPPER PER ASTM B-152 ANNEALED		FINISH TIN PLATE 0.0025±0.000150MM THK PER MIL-1-10727																																																																																																																																																																						
WEIGHT		SIZE	CAGE CODE	DRAWING NO																																																																																																																																																																				
CUSTOMER DRAWING		A2	00779	33470																																																																																																																																																																				
SCALE		SHEET		REV																																																																																																																																																																				
4:1		1 of 1		H1																																																																																																																																																																				

1471-9 (5/11)