

SCALA NON IMPERATIVA
(NOT AVAILABLE FROM AMP ITALY)
DIMENSIONI IN mm
(DIMENSIONS IN mm)

METRIC

PROIEZIONE EUROPEA
(EUROPEAN PROJECTION)

NON DISPONIBILE DALL'AMP ITALIA
(NOT AVAILABLE FROM AMP ITALY)

ADATTO PER AMP-0-MATOR
(REVERSE REELED FOR MINI APPLICATOR)

BOBINA IN CARTONE CON CARTA INTERPOSTA
(QUANTITA' PER BOBINA: 3000)
(CARTON REEL WITH INTERPOSED PAPER STRIP
Q.TY FOR REEL: 3000)

STATO DI FORNITURA SCALA 1:1
(SUPPLYING CONDITION SCALE 1:1)

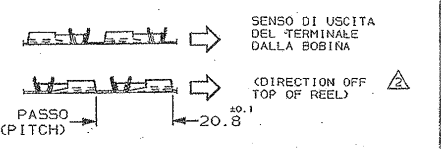

SPECIFICA DI AGGRAFFATURA 114-20088.
(APPLICATION SPEC. 114-20088)

BOBINA IN CARTONE CON CARTA INTERPOSTA
(QUANTITA' PER BOBINA: 2500)
(CARTON REEL WITH INTERPOSED PAPER STRIP
Q.TY FOR REEL: 2500)

BOBINATO CON CARTA INTERPOSTA
(REELED WITH INTERLEAVE PAPER STRIP)

OBSELETE PARTS: OBSELETE CIS STREAMLING PER D.RENAUD/D.SINISI

ADATTO PER LINGUETTA SPES. 0.8
(FIT FOR TAB THK 0.8)

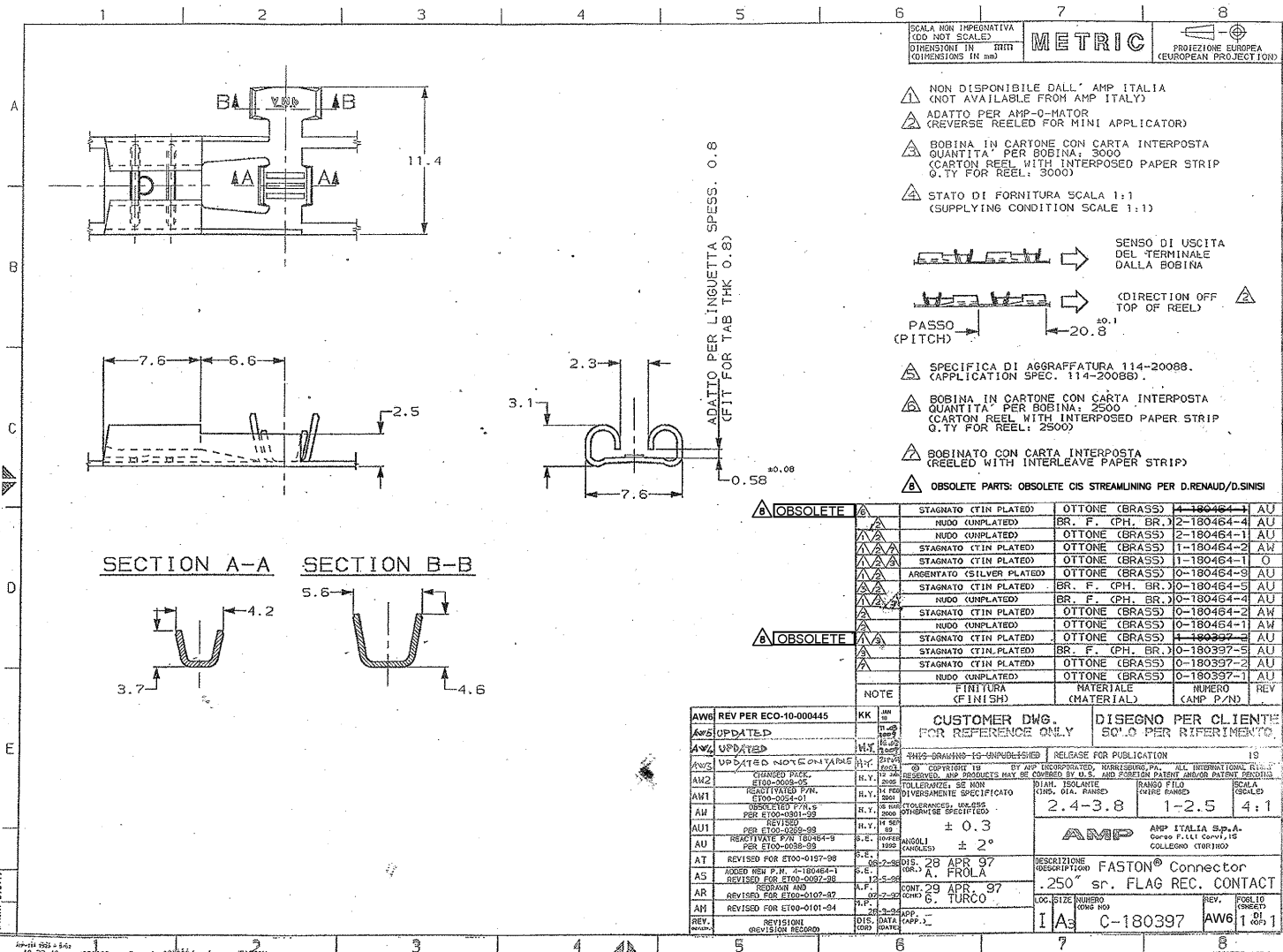

OBSELETE	STAGNATO (TIN PLATED)	OTTONE (BRASS)	4-180464-1	AU
	NUDO (UNPLATED)	BR. F. (PH. BR.)	2-180464-4	AU
	STAGNATO (TIN PLATED)	OTTONE (BRASS)	2-180464-2	AW
	STAGNATO (TIN PLATED)	OTTONE (BRASS)	1-180464-1	O
	ARGENTATO (SILVER PLATED)	OTTONE (BRASS)	0-180464-9	AU
	STAGNATO (TIN PLATED)	BR. F. (PH. BR.)	0-180464-5	AU
	NUDO (UNPLATED)	BR. F. (PH. BR.)	0-180464-4	AU
	STAGNATO (TIN PLATED)	OTTONE (BRASS)	0-180464-2	AW
	NUDO (UNPLATED)	OTTONE (BRASS)	0-180464-1	AW
	STAGNATO (TIN PLATED)	OTTONE (BRASS)	4-180397-2	AU
	STAGNATO (TIN PLATED)	BR. F. (PH. BR.)	0-180397-5	AU
	STAGNATO (TIN PLATED)	OTTONE (BRASS)	0-180397-2	AU
	NUDO (UNPLATED)	OTTONE (BRASS)	0-180397-1	AU

NOTE FINITURA (FINISH) MATERIALE (MATERIAL) NUMERO (AMP P/NO) REV

AW6	REV PER ECO-10-000445	KK	10-00	10-00	10-00	CUSTOMER DWG. FOR REFERENCE ONLY	DISEGNO PER CLIENTE SC.O PER RIFERIMENTO.
AW5	UPDATED		10-00	10-00	10-00		
AW4	UPDATED		10-00	10-00	10-00		
AW3	UPDATED NOTE ON TABLE		10-00	10-00	10-00		
AW2	CHANGED SPEC. ET00-0008-05		10-00	10-00	10-00		
AW1	REWORKED FOR ET00-0024-01		10-00	10-00	10-00		
AW	REWORKED FOR ET00-0301-05		10-00	10-00	10-00		
AU1	REVISED PER ET00-0305-08		10-00	10-00	10-00	± 0.3	
AU	REACTIVATE FOR 180464-9 PER ET00-0008-05		10-00	10-00	10-00	± 2°	
AT	REVISED FOR ET00-0197-08		10-00	10-00	10-00		
AS	ADDED REV P.N. 4-180464-1 REVISED FOR ET00-0007-08		10-00	10-00	10-00		
AR	REWORKED AND REVISION		10-00	10-00	10-00		
AR	REVISED FOR ET00-0107-07		10-00	10-00	10-00		
AR	REVISED FOR ET00-0101-04		10-00	10-00	10-00		
AW	REVISION RECORD		10-00	10-00	10-00		

AMP AMP ITALIA S.p.A. Corso F.lli Cervi, 15 COLLEONE (CN) 10100

DESCRIZIONE (DESCRIPTION): FASTON® Connector .250" sr. FLAG REC. CONTACT

LOC. SIZE (NUMERO) (CENS. NO.) I A C-180397 AW6

REV. FOLIO (SHEET) 1 DI 1