PIN RECEPTACLES
With Organic Fibre Plug® Solder Barrier
(see specific contact range on pages 221 - 226)

4280

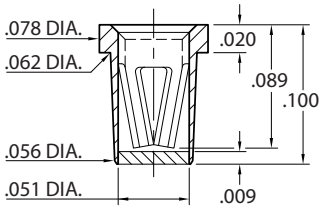

4280-0-XX-XX-16-XX-10-0
Solder mount in Ø.067±.003 PTH.
#16 Contact for Ø.022-.034 pins.
Also available on 8mm wide carrier tape: 6,000 parts per 13" reel.

5280

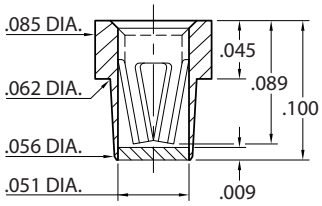

5280-0-XX-XX-16-XX-40-0
Solder mount in Ø.067±.003 PTH.
#16 Contact for Ø.022-.034 pins.
Also available on 16mm wide carrier tape: 2,200 parts per 13" reel.

0479

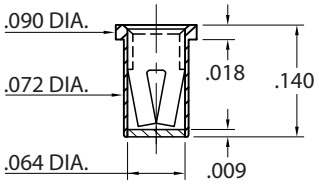

0479-0-XX-XX-34-XX-10-0
Solder mount in Ø.077±.003 PTH.
#34 Contact for Ø.032-.046 pins.
Also available on 16mm wide carrier tape: 2,000 parts per 13" reel.

9873

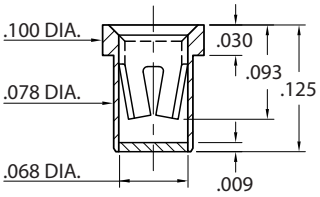

9873-0-XX-XX-02-XX-10-0
Solder mount in Ø.083±.003 PTH.
#02 Contact for Ø.040-.050 pins.
Also available on 12mm wide carrier tape: 4,500 parts per 13" reel.

5364

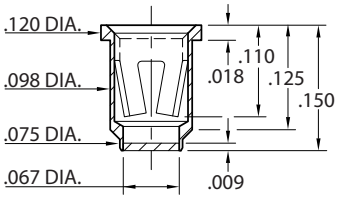

5364-0-XX-XX-23-XX-10-0
Solder mount in Ø.103±.003 PTH.
#23 Contact for Ø.045-.065 pins.
Also available on 12mm wide carrier tape: 2,000 parts per 13" reel.

5291

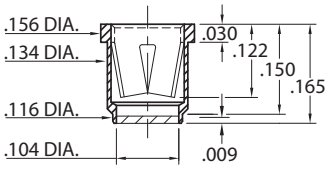

5291-0-XX-XX-08-XX-40-0
Solder mount in Ø.139±.003 PTH.
#08 Contact for Ø.084-.102 pins.
Also available on 16mm wide carrier tape: 1,700 parts per 13" reel.

SPECIFICATIONS

SHELL MATERIAL:
Brass Alloy 360, 1/2 Hard
CONTACT MATERIAL:
Beryllium Copper Alloy 172, HT
SOLDER BARRIER:
Organic Fibre Plug®
DIMENSION IN INCHES
TOLERANCES ON:
LENGTHS: ±.005
DIAMETERS: ±.002
ANGLES: ± 2°

ORDER CODE: XXXX - 0 - XX - XX - XX - XX -XX - 0

BASIC PART #

SPECIFY PACKAGING:
43 Discrete Receptacles
67 Supplied on 13" Reels

SPECIFY SHELL FINISH:
01 200µ" TIN/LEAD OVER NICKEL
◇ **80** 200µ" TIN OVER NICKEL (RoHS)

CONTACT
#02, #08, #16, #23 or #34 CONTACT (DATA ON PAGES 221 - 226)

SPECIFY CONTACT FINISH:
◇ **27** 30µ" GOLD OVER NICKEL (RoHS)
02 100µ" TIN/LEAD OVER NICKEL
◇ **84** 100µ" TIN OVER NICKEL (RoHS)

RoHS 2002/95/EC

Downloaded from Elcodis.com electronic components distributor