

THE DRAWING IS UNPUBLISHED. RELEASED FOR PUBLICATION. BY TYCO ELECTRONICS CORPORATION. ALL RIGHTS RESERVED.

LOC	QST	REV	DATE	BY	APP
AF	50	J	07/NOV/06	HMR	KR

- 1 CONTINUOUS STRIP ON REELS WITH TERMINALS LOCATED ON  $8.38 \pm 0.08$   $[\pm 0.330 \pm 0.003]$  CENTERS.
- △1 SLOT ACCEPTS 0.18-0.23mm [#33-#31] AWG COPPER MAGNET WIRE.
- 2 WIRES OF THE SAME SIZE MAX PER SLOT.
- △3 0.002032  $[\pm 0.000080]$  MIN TIN PLATE.

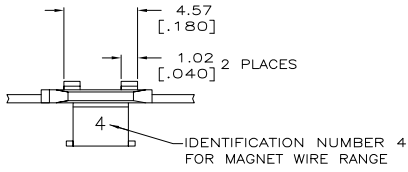

IDENTIFICATION NUMBER 4 FOR MAGNET WIRE RANGE

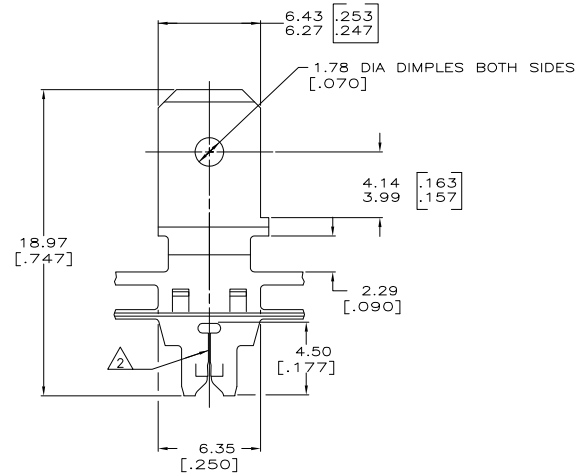
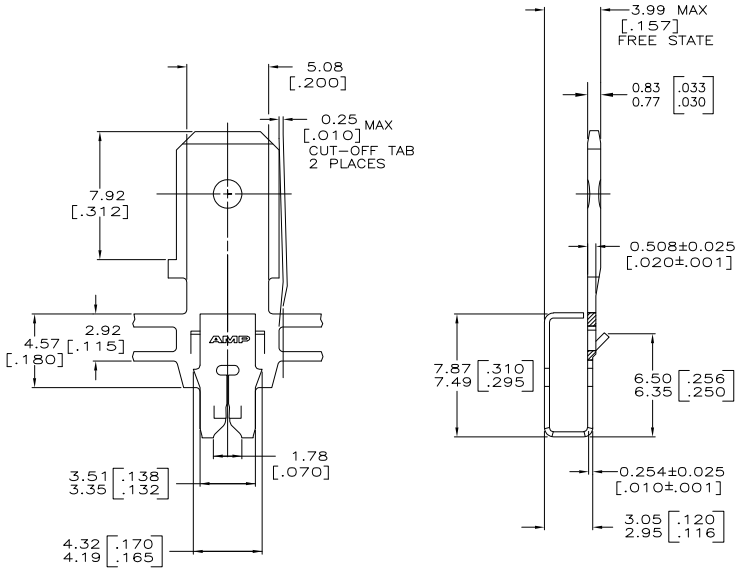

FINISH	MATERIAL	PART NO
△3	082 PRE-MILLED BRASS	63133-3
△2	4M PRE-MILLED BRASS	63133-2
△1	4M PRE-MILLED BRASS	63133-1

THIS DRAWING IS A CONTROLLED DOCUMENT.		DN	12/AUG/94	Tyco Electronics Corporation Harrisburg, PA 17105-3608																		
		DR	15/AUG/94																			
DIMENSIONS: TO DIMENSIONS UNLESS OTHERWISE SPECIFIED:		APD	15/AUG/94																			
		DR	15/AUG/94																			
<table border="0"> <tr> <td>0 P/C</td> <td>±</td> <td>-</td> </tr> <tr> <td>1 P/C</td> <td>±</td> <td>-</td> </tr> <tr> <td>2 P/C</td> <td>±</td> <td>0.25 [±0.010]</td> </tr> <tr> <td>3 P/C</td> <td>±</td> <td>-</td> </tr> <tr> <td>4 P/C</td> <td>±</td> <td>-</td> </tr> <tr> <td>ANGLES</td> <td>±</td> <td>-</td> </tr> </table>		0 P/C	±	-	1 P/C	±	-	2 P/C	±	0.25 [±0.010]	3 P/C	±	-	4 P/C	±	-	ANGLES	±	-	PRODUCT SPEC	108-2012	TAB,
0 P/C	±	-																				
1 P/C	±	-																				
2 P/C	±	0.25 [±0.010]																				
3 P/C	±	-																				
4 P/C	±	-																				
ANGLES	±	-																				
		APPLICATION SPEC	114-2094	6.35 [±0.250] FASTON™																		
		SIZE	A2	300 SERIES MAG-MATE™																		
MATERIAL		WEIGHT	-	RESTRICTED TO																		
SEE TABLE		CUSTOMER DRAWING	00779	63133																		
		SCALE	6:1	SHEET 1 of 1																		