

CATALOG NUMBER 321688

PART NO.	"A"	"B"
321688	2.093	.860
1-321688-0	1.093	.360

OBSOLETE

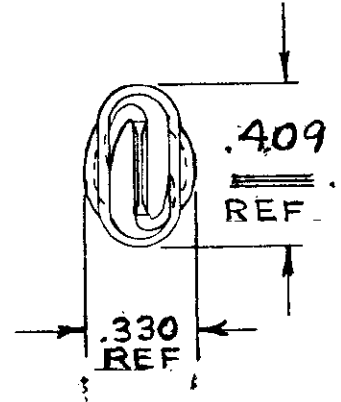
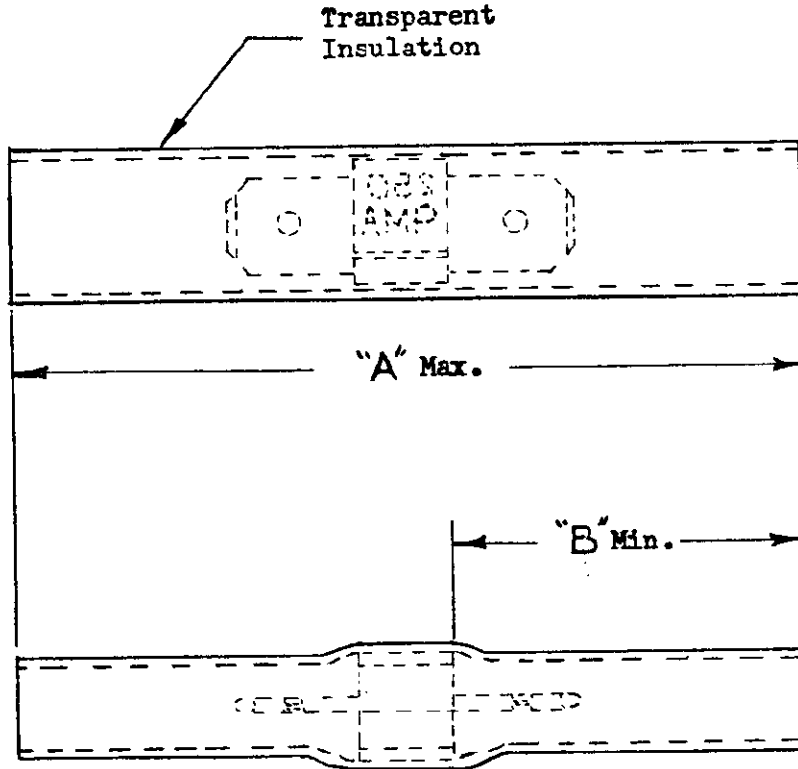

14X	1	2	3	4	5	6	7	8	9	10	11	12	13	14	15	16	17	18	19	20	21	22	23	24	25	26	27	28	29	30	31	32	33	34	35	36	37	38	39	40	41	42	43	44	45	46	47	48	49	50
-----	---	---	---	---	---	---	---	---	---	----	----	----	----	----	----	----	----	----	----	----	----	----	----	----	----	----	----	----	----	----	----	----	----	----	----	----	----	----	----	----	----	----	----	----	----	----	----	----	----	----

MATERIAL: BRASS (ASTM B-19) .032 THK
 HEAT TREAT: None
 FINISH: TIN PLATE (MIL-T-10727)

G	REV/0720-0973-96		ME	8/3	10-496
F	REV/0720-6034-90		LO	ME	12/19
E	OBS. 1--0 G-2496		R	W	7/22/8
D	1--0 INACTIVE PER R 9928		P	W	3-7-8
C	ADDED "250" SERIES ADDED .032 THK	P-5578	A	W	3-19-7
B	ADDED 1-321688-0 NPS70-0063	#	SK	-FY	3-9-7
REV.	REVISION RECORD	ECN	DR	CHK	DATE

CUSTOMER COPY REFERENCE ONLY

AMP INCORPORATED
HARRISBURG, PENNA.

FASTON

"250" SERIES

© 1953 BY AMP INCORPORATED
ALL RIGHTS RESERVED AMP
PRODUCTS COVERED BY PATENTS
AND/OR PATENTS PENDING.

LOC
G

CLASS

TYPE

SIZE 22-10

DR. D E WELER	DATE 7-21-58	APPV'D.	DATE	SCALE 2-1	CATALOG NUMBER 321688	REV. G
CKD. J.B.Fesler	7-25-58					

280-4