

Copyright FCI

www.fciconnect.com		Surface	ASME Y14.5	tolerance	ASME Y14.5	projection	MM
TOLERANCES UNLESS OTHERWISE SPECIFIED		ANGULAR	0.1	0.3	size	A2	Scale 1:1
Rev	Rev. no	date	Dr. T. HOUTZ	2007-08-29	LINEAR	0.1X	0.10
A	1008-0243	10/2008-04-03	Eng. H. NGO	2007-08-29	0.3X	0.30	ECN
B	PG09-0193	NO 2009-06-18	Chr. H. NGO	2007-08-29	0.3XX	0.350	-
FCI		Appr. H. NGO	2007-08-29	Product family	HCI	Spec ref	-
R/A HEADER ASSY 11DC-24S		FCI		10082091	Rev.	B	
HCI POWER CONNECTOR		Casting no		CUSTOMER	sheet 1 of 5		

PDM: Rev:B STATUS:Released Printed: Dec 18, 2010

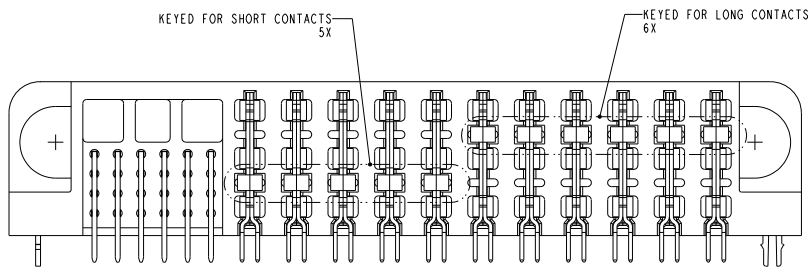
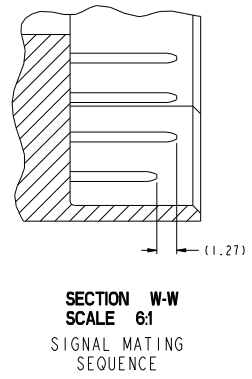
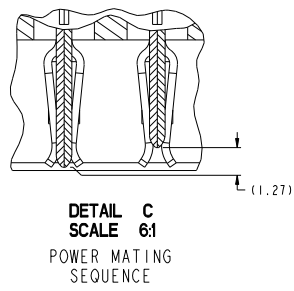

VIEW G-G

Copyright FCI
FCI

FCI	PLICE	R/A HEADER ASSY 11DC-24S	REV. NO.	10082091	REV.
	HC1 POWER CONNECTOR		CUSTOMER		B
COLORING NO.					SHEET 2 of 5

PDM: Rev:B

STATUS: Released

Printed: Dec 18, 2010

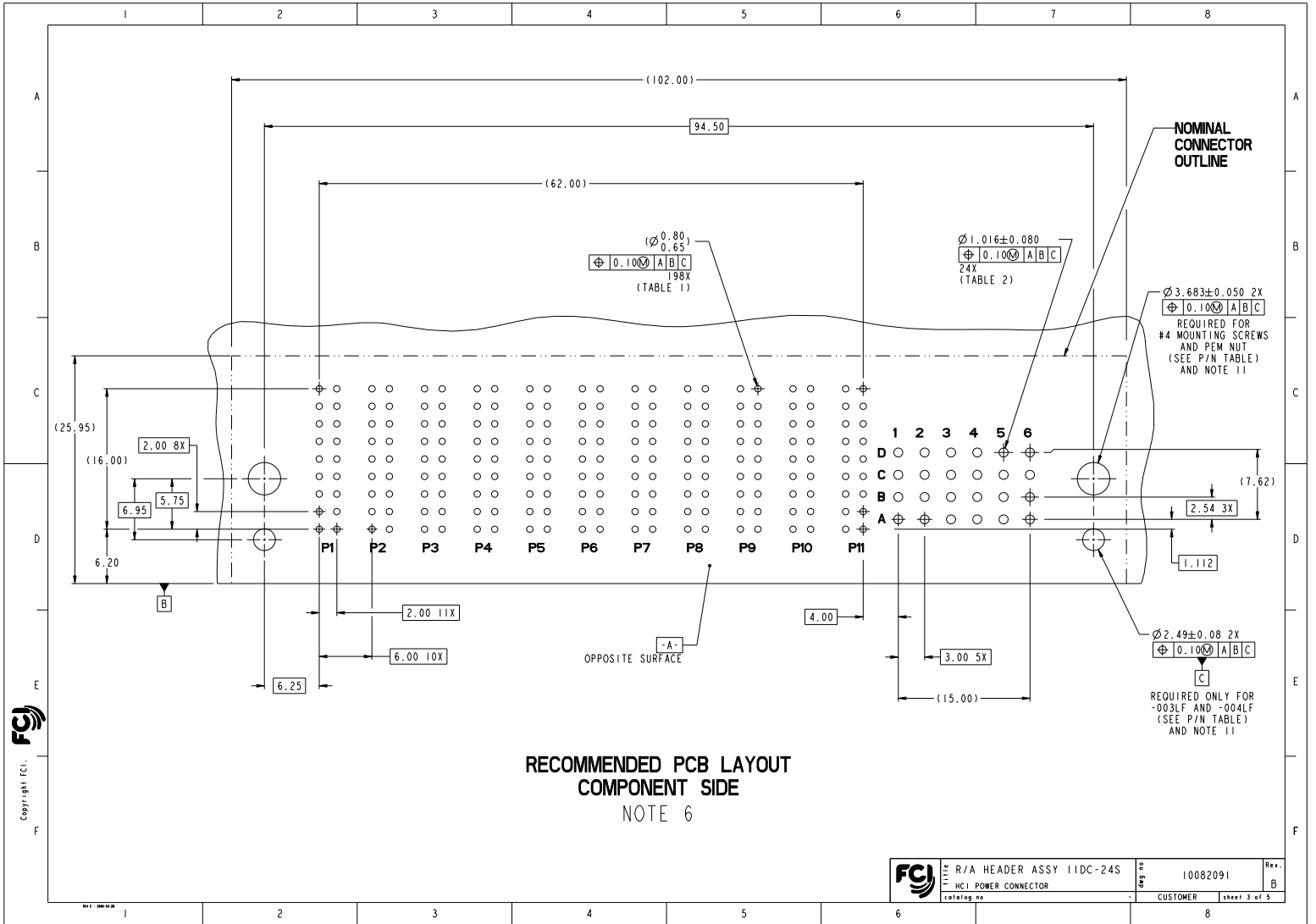

**RECOMMENDED PCB LAYOUT
COMPONENT SIDE
NOTE 6**

FCI	REV. B	R/A HEADER ASSY 11DC-24S	REV. B
	10082091	HC1 POWER CONNECTOR	10082091
CUSTOMER	10082091	CUSTOMER	10082091
sheet 3 of 5			

	1	2	3	4	5	6	7	8																																																														
A	<table border="1"> <thead> <tr> <th rowspan="2">TOP LAYER DESCRIPTION</th> <th colspan="8">TABLE 1 (HCl POWER) PLATED THROUGH-HOLE REQUIREMENTS</th> </tr> <tr> <th>DRILLED HOLE DIAMETER</th> <th>COPPER THICKNESS</th> <th>TIN-LEAD THICKNESS</th> <th>NICKEL THICKNESS</th> <th>GOLD THICKNESS</th> <th>TIN THICKNESS</th> <th>SILVER THICKNESS</th> <th>FINISHED HOLE DIAMETER</th> </tr> </thead> <tbody> <tr> <td>TIN-LEAD</td> <td>0.81-0.86 (0.85 DRILL)</td> <td>0.025 - 0.050</td> <td>0.005 - 0.015</td> <td>--</td> <td>--</td> <td>--</td> <td>--</td> <td>0.65 - 0.80</td> </tr> <tr> <td>IMMERSION TIN</td> <td>0.81-0.86 (0.85 DRILL)</td> <td>0.025 - 0.050</td> <td>--</td> <td>--</td> <td>--</td> <td>0.9 - 1.5um</td> <td>--</td> <td>0.70 - 0.80</td> </tr> <tr> <td>IMMERSION SILVER</td> <td>0.81-0.86 (0.85 DRILL)</td> <td>0.025 - 0.050</td> <td>--</td> <td>--</td> <td>--</td> <td>--</td> <td>0.15 - 0.65um</td> <td>0.70 - 0.80</td> </tr> <tr> <td>COPPER (SEE NOTE 9)</td> <td>0.81-0.86 (0.85 DRILL)</td> <td>0.025 - 0.050</td> <td>--</td> <td>--</td> <td>--</td> <td>--</td> <td>--</td> <td>0.70 - 0.80</td> </tr> <tr> <td>GOLD</td> <td>0.81-0.86 (0.85 DRILL)</td> <td>0.025 - 0.050</td> <td>--</td> <td>0.003 - 0.007</td> <td>FLASH UP TO 0.0002</td> <td>--</td> <td>--</td> <td>0.69 - 0.80</td> </tr> </tbody> </table>								TOP LAYER DESCRIPTION	TABLE 1 (HCl POWER) PLATED THROUGH-HOLE REQUIREMENTS								DRILLED HOLE DIAMETER	COPPER THICKNESS	TIN-LEAD THICKNESS	NICKEL THICKNESS	GOLD THICKNESS	TIN THICKNESS	SILVER THICKNESS	FINISHED HOLE DIAMETER	TIN-LEAD	0.81-0.86 (0.85 DRILL)	0.025 - 0.050	0.005 - 0.015	--	--	--	--	0.65 - 0.80	IMMERSION TIN	0.81-0.86 (0.85 DRILL)	0.025 - 0.050	--	--	--	0.9 - 1.5um	--	0.70 - 0.80	IMMERSION SILVER	0.81-0.86 (0.85 DRILL)	0.025 - 0.050	--	--	--	--	0.15 - 0.65um	0.70 - 0.80	COPPER (SEE NOTE 9)	0.81-0.86 (0.85 DRILL)	0.025 - 0.050	--	--	--	--	--	0.70 - 0.80	GOLD	0.81-0.86 (0.85 DRILL)	0.025 - 0.050	--	0.003 - 0.007	FLASH UP TO 0.0002	--	--	0.69 - 0.80
TOP LAYER DESCRIPTION	TABLE 1 (HCl POWER) PLATED THROUGH-HOLE REQUIREMENTS																																																																					
	DRILLED HOLE DIAMETER	COPPER THICKNESS	TIN-LEAD THICKNESS	NICKEL THICKNESS	GOLD THICKNESS	TIN THICKNESS	SILVER THICKNESS	FINISHED HOLE DIAMETER																																																														
TIN-LEAD	0.81-0.86 (0.85 DRILL)	0.025 - 0.050	0.005 - 0.015	--	--	--	--	0.65 - 0.80																																																														
IMMERSION TIN	0.81-0.86 (0.85 DRILL)	0.025 - 0.050	--	--	--	0.9 - 1.5um	--	0.70 - 0.80																																																														
IMMERSION SILVER	0.81-0.86 (0.85 DRILL)	0.025 - 0.050	--	--	--	--	0.15 - 0.65um	0.70 - 0.80																																																														
COPPER (SEE NOTE 9)	0.81-0.86 (0.85 DRILL)	0.025 - 0.050	--	--	--	--	--	0.70 - 0.80																																																														
GOLD	0.81-0.86 (0.85 DRILL)	0.025 - 0.050	--	0.003 - 0.007	FLASH UP TO 0.0002	--	--	0.69 - 0.80																																																														
B																																																																						
C	<table border="1"> <thead> <tr> <th rowspan="2">TOP LAYER DESCRIPTION</th> <th colspan="8">TABLE 2 (HPC SIGNALS) PLATED THROUGH-HOLE REQUIREMENTS</th> </tr> <tr> <th>DRILLED HOLE DIAMETER</th> <th>COPPER THICKNESS</th> <th>TIN-LEAD THICKNESS</th> <th>NICKEL THICKNESS</th> <th>GOLD THICKNESS</th> <th>TIN THICKNESS</th> <th>SILVER THICKNESS</th> <th>FINISHED HOLE DIAMETER</th> </tr> </thead> <tbody> <tr> <td>TIN-LEAD</td> <td>1.125-1.175 (\varnothing.0453\pm.0010)</td> <td>0.025-0.050</td> <td>0.005-0.015</td> <td>--</td> <td>--</td> <td>--</td> <td>--</td> <td>0.94 - 1.10 (\varnothing.040\pm.003)</td> </tr> <tr> <td>IMMERSION TIN</td> <td></td> <td></td> <td>--</td> <td>--</td> <td>--</td> <td>--</td> <td>--</td> <td></td> </tr> <tr> <td>IMMERSION SILVER</td> <td></td> <td></td> <td>--</td> <td>--</td> <td>--</td> <td>--</td> <td>--</td> <td></td> </tr> <tr> <td>COPPER (SEE NOTE 9)</td> <td></td> <td></td> <td>--</td> <td>--</td> <td>--</td> <td>--</td> <td>--</td> <td></td> </tr> <tr> <td>GOLD</td> <td></td> <td></td> <td>--</td> <td>--</td> <td>--</td> <td>--</td> <td>--</td> <td></td> </tr> </tbody> </table>								TOP LAYER DESCRIPTION	TABLE 2 (HPC SIGNALS) PLATED THROUGH-HOLE REQUIREMENTS								DRILLED HOLE DIAMETER	COPPER THICKNESS	TIN-LEAD THICKNESS	NICKEL THICKNESS	GOLD THICKNESS	TIN THICKNESS	SILVER THICKNESS	FINISHED HOLE DIAMETER	TIN-LEAD	1.125-1.175 (\varnothing .0453 \pm .0010)	0.025-0.050	0.005-0.015	--	--	--	--	0.94 - 1.10 (\varnothing .040 \pm .003)	IMMERSION TIN			--	--	--	--	--		IMMERSION SILVER			--	--	--	--	--		COPPER (SEE NOTE 9)			--	--	--	--	--		GOLD			--	--	--	--	--	
TOP LAYER DESCRIPTION	TABLE 2 (HPC SIGNALS) PLATED THROUGH-HOLE REQUIREMENTS																																																																					
	DRILLED HOLE DIAMETER	COPPER THICKNESS	TIN-LEAD THICKNESS	NICKEL THICKNESS	GOLD THICKNESS	TIN THICKNESS	SILVER THICKNESS	FINISHED HOLE DIAMETER																																																														
TIN-LEAD	1.125-1.175 (\varnothing .0453 \pm .0010)	0.025-0.050	0.005-0.015	--	--	--	--	0.94 - 1.10 (\varnothing .040 \pm .003)																																																														
IMMERSION TIN			--	--	--	--	--																																																															
IMMERSION SILVER			--	--	--	--	--																																																															
COPPER (SEE NOTE 9)			--	--	--	--	--																																																															
GOLD			--	--	--	--	--																																																															
D																																																																						
E																																																																						
F																																																																						
	1	2	3	4	5	6	7	8																																																														

Copyright FCI

FCI	R/A HEADER ASSY 11DC-24S	REV. B	10082091
	HCl POWER CONNECTOR	CUSTOMER	sheet 4 of 5

PDM: Rev:B STATUS:Released Printed: Dec 18, 2010

1	2	3	4	5	6	7	8
PART NUMBER	RETENTION CLIPS	#4 SCREW	DIM A ±0.25 (TAIL LENGTH)	TAIL TYPE			
10082091-001LF	NO	YES	3.43	SOLDER TAIL			
10082091-002LF	NO	YES	4.70	SOLDER TAIL			
10082091-003LF	YES	NO	3.43	SOLDER TAIL			
10082091-004LF	YES	NO	4.70	SOLDER TAIL			

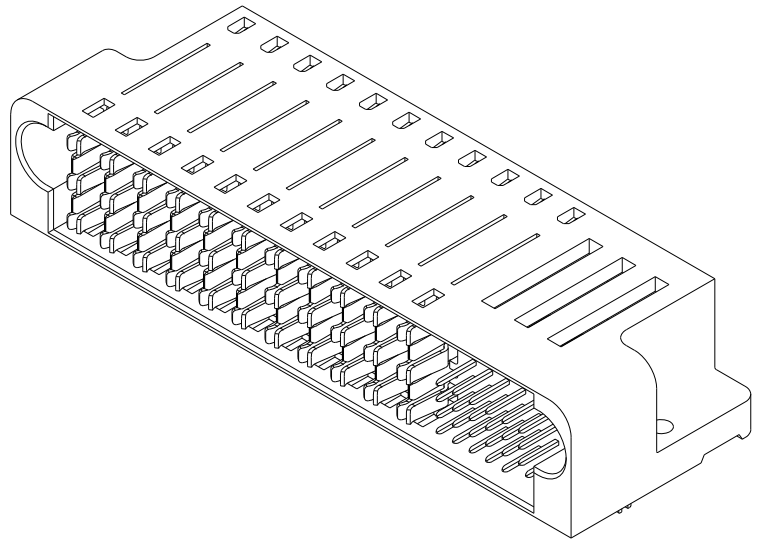

NOTES:

1. CONNECTOR MATERIALS:
HOUSING: HIGH TEMPERATURE THERMOPLASTIC, BLACK
UL 94V-0 COMPLIANT
CONTACTS: HIGH PERFORMANCE COPPER ALLOY
2. CONTACT FINISH (ref GS-12-380 SECTION 5.2)
3. PRODUCT SPECIFICATION: GS-12-380.
4. APPLICATION SPECIFICATION: GS-20-070.
5. PRODUCT MARKING (PRODUCT NUMBER & DATE CODE) ON HOUSING IN AREA SHOWN.
6. MINIMUM NOMINAL PCB THICKNESS: 1.6mm
7. PACKAGING MEETS FCI SPECIFICATION GS-14-1073.
8. HOUSING COMPONENT WILL WITHSTAND EXPOSURE TO 260°C PEAK TEMPERATURE FOR 60 SECONDS IN A CONVECTION, INFRA-RED, OR VAPOR PHASE REFLOW OVEN.
9. COPPER PLATING THICKNESS IN CENTER OF VIA-HOLE CAN BE NO MORE THAN 0.003 LESS THAN OTHER AREAS.
10. ALL HOLE SIZES ARE FINISHED HOLE SIZES.
11. MOUNTING HOLES ARE UNPLATED.

Copyright FCI

FCI	R/A HEADER ASSY 11DC-24S	10082091	Rev. B
	HC1 POWER CONNECTOR	CUSTOMER	sheet 5 of 5