

PRODUCT NUMBER 58358-YYY	LEAD FREE P/N 58358-YYLF
-----------------------------	-----------------------------

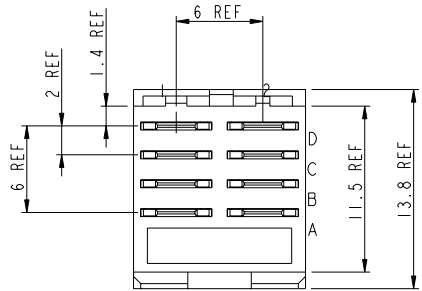

SCALE 4:1

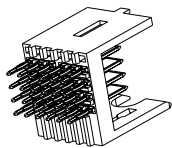
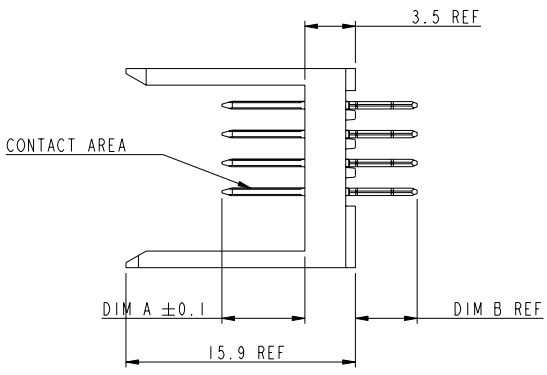
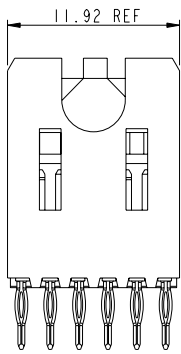

SCALE 2:1

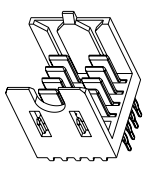

- NOTES :
- FOR DIM A & DIM B, SEE SHEET 2 AND UP.
  - BODY MATERIAL : LIQUID CRYSTAL POLYMER 30% GLASS.  
FLAME RETARDANT ACC. UL-94-V0.
  - PIN MATERIAL : PHOSPHORE BRONZE.
  - PLATING ON CONTACT AREA CONFORMS TO PERFORMANCE LEVEL SHOWN IN TABLE BELOW.
  - PRODUCT MARKING :  
FCI PART NUMBER & BATCH I.D.
  - ALL PRODUCTS WITH PART NUMBERS SHOWN IN SUBSEQUENT TABLES WILL BE PACKAGED IN TUBES. IF TRAY PACKAGING IS REQUIRED, A SUFFIX "P" WILL BE ADDED TO THE END OF THE PART NUMBER. EXAMPLE : XXXXX-XXXP.

GENERAL CHARACTERISTICS AND RoHS INFORMATIONS:  
SEE DRAWING C-8626-000P

PLATING IN CONTACT AREA	
DASH NUMBER	PERFORMANCE LEVEL
-1YY	TELCORDIA CO
-3YY	IEC CLASS I
-1YYLF	TELCORDIA CO IEC CLASS I
-7YY(LF)	ERICSSON SPECIAL

www.fciconnect.com		surface ISO 1302	tolerance std ISO 406 ISO 1101	projection mm
		TOLERANCES UNLESS OTHERWISE SPECIFIED		
Dr	S. PERRICHOT 2002/12/11	ANGULAR	0.X ±0.3	size A3
Eng	PH.LEGARE 2002/12/11	LINEAR	0.XX ±0.1	Scale 1:1
Chr	PH.LEGARE 2002/12/11	0° ±2°	0.XXX ±0.05	ECN LS06-0084
Appr	PH.LEGARE 2002/12/11	Product family		Spec ref
rev	ecn no	dr	date	Rev.
H	LS06-0048	LGO	2006/03/28	J
J	LS06-0084	LGO	2006/06/30	
D	LS3060	SBA	2003/06/25	
E	LS05-0037	JTA	2005/03/25	
F	LS05-0051	JTA	2005/06/10	
G	LS05-0056	LGO	2005/06/17	
METRAL POWER STRAIGHT HEAD		4 ROW 1 MOD NARROW BODY PRESS-FIT		58358C
catalog no		SEE NOTES		CUSTOMER
				sheet 1 of 3

Copyright FCI. FCI

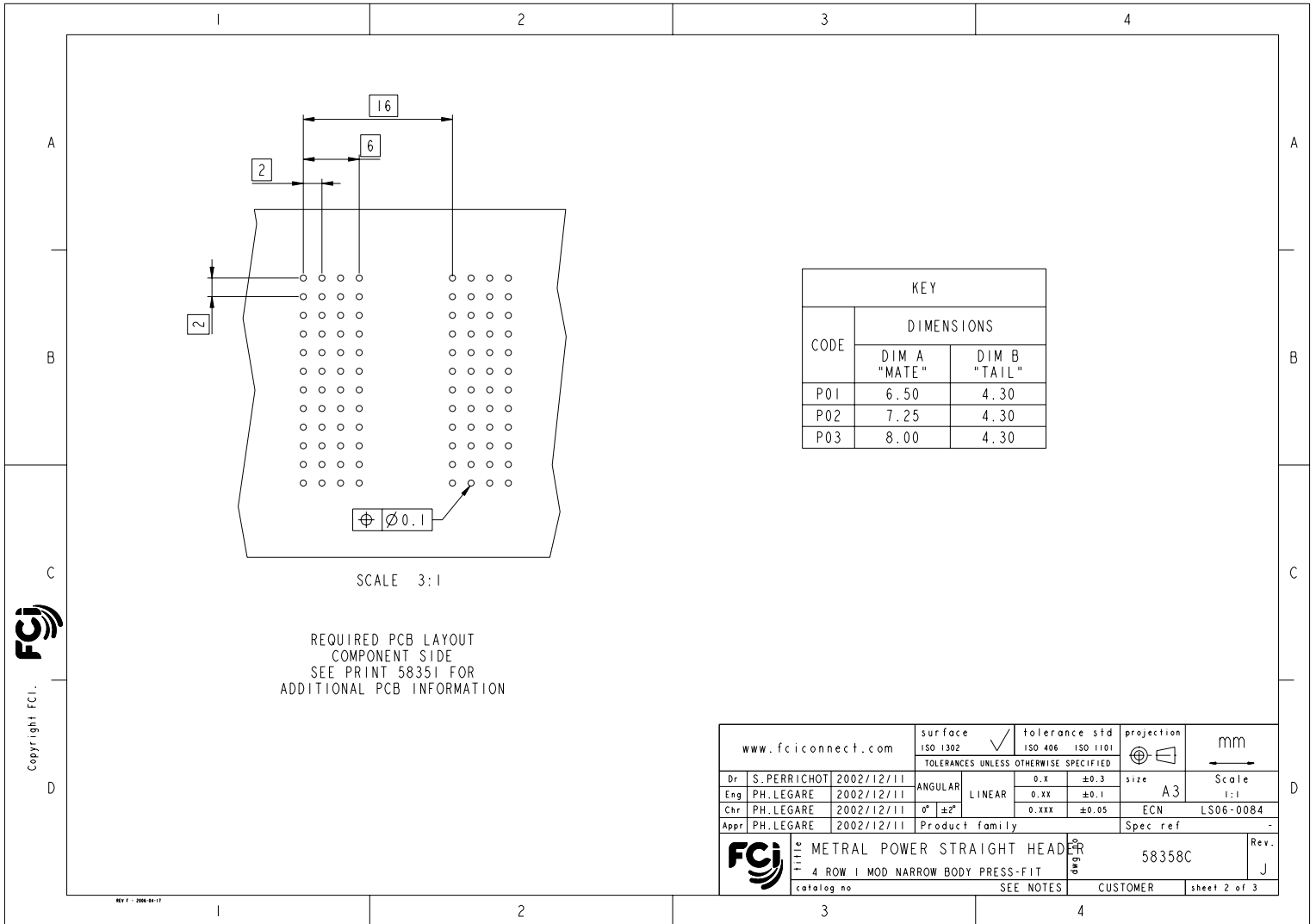

Copyright FCI.  
FCJ

www.fciconnect.com		surface ISO 1302	tolerance std ISO 406 ISO 1101	projection mm	mm
		TOLERANCES UNLESS OTHERWISE SPECIFIED		size A3	Scale 1:1
Dr	S. PERRICHOT 2002/12/11	ANGULAR	0.X	±0.3	
Eng	PH. LEGARE 2002/12/11	LINEAR	0.XX	±0.1	
Chr	PH. LEGARE 2002/12/11	0° ±2°	0.XXX	±0.05	ECN LS06-0084
Appr	PH. LEGARE 2002/12/11	Product family	Spec ref		
FCJ		METRAL POWER STRAIGHT HEAD		58358C	Rev. J
catalog no		SEE NOTES	CUSTOMER	sheet 2 of 3	

PDM: Rev:J STATUS:Released Printed: Sep 29, 2009

	1	2	3	4																																																															
A	<table border="1"> <thead> <tr> <th>METRAL P/N</th> <th>ERICSSON P/N</th> <th>ROW</th> <th colspan="2">CONTACT CODE</th> </tr> <tr> <td rowspan="5">58358-X01 OR 58358-X01LF</td> <td rowspan="5"></td> <td></td> <td>1</td> <td>2</td> </tr> </thead> <tbody> <tr> <td>D</td> <td>P01</td> <td>P01</td> </tr> <tr> <td>C</td> <td>P01</td> <td>P01</td> </tr> <tr> <td>B</td> <td>P03</td> <td>P03</td> </tr> <tr> <td>A</td> <td>P01</td> <td>P01</td> </tr> </tbody> </table>	METRAL P/N	ERICSSON P/N	ROW	CONTACT CODE		58358-X01 OR 58358-X01LF			1	2	D	P01	P01	C	P01	P01	B	P03	P03	A	P01	P01																																												
METRAL P/N	ERICSSON P/N	ROW	CONTACT CODE																																																																
58358-X01 OR 58358-X01LF			1	2																																																															
		D	P01	P01																																																															
		C	P01	P01																																																															
		B	P03	P03																																																															
		A	P01	P01																																																															
B	<table border="1"> <thead> <tr> <th>METRAL P/N</th> <th>ERICSSON P/N</th> <th>ROW</th> <th colspan="2">CONTACT CODE</th> </tr> <tr> <td rowspan="5">58358-X02 OR 58358-X02LF</td> <td rowspan="5"></td> <td></td> <td>1</td> <td>2</td> </tr> </thead> <tbody> <tr> <td>D</td> <td>P01</td> <td>P01</td> </tr> <tr> <td>C</td> <td>P02</td> <td>P02</td> </tr> <tr> <td>B</td> <td>P03</td> <td>P03</td> </tr> <tr> <td>A</td> <td>P03</td> <td>P03</td> </tr> </tbody> </table>	METRAL P/N	ERICSSON P/N	ROW	CONTACT CODE		58358-X02 OR 58358-X02LF			1	2	D	P01	P01	C	P02	P02	B	P03	P03	A	P03	P03																																												
METRAL P/N	ERICSSON P/N	ROW	CONTACT CODE																																																																
58358-X02 OR 58358-X02LF			1	2																																																															
		D	P01	P01																																																															
		C	P02	P02																																																															
		B	P03	P03																																																															
		A	P03	P03																																																															
C	<table border="1"> <thead> <tr> <th>METRAL P/N</th> <th>ERICSSON P/N</th> <th>ROW</th> <th colspan="2">CONTACT CODE</th> </tr> <tr> <td rowspan="5">58358-X03 OR 58358-X03LF</td> <td rowspan="5"></td> <td></td> <td>1</td> <td>2</td> </tr> </thead> <tbody> <tr> <td>D</td> <td>P01</td> <td>P01</td> </tr> <tr> <td>C</td> <td>P01</td> <td>P01</td> </tr> <tr> <td>B</td> <td>P01</td> <td>P01</td> </tr> <tr> <td>A</td> <td>P01</td> <td>P01</td> </tr> </tbody> </table>	METRAL P/N	ERICSSON P/N	ROW	CONTACT CODE		58358-X03 OR 58358-X03LF			1	2	D	P01	P01	C	P01	P01	B	P01	P01	A	P01	P01																																												
METRAL P/N	ERICSSON P/N	ROW	CONTACT CODE																																																																
58358-X03 OR 58358-X03LF			1	2																																																															
		D	P01	P01																																																															
		C	P01	P01																																																															
		B	P01	P01																																																															
		A	P01	P01																																																															
D			<table border="1"> <tr> <td colspan="2">www.fciconnect.com</td> <td>surface ISO 1302</td> <td><input checked="" type="checkbox"/></td> <td>tolerance std ISO 406 ISO 1101</td> <td>projection </td> <td>mm </td> </tr> <tr> <td colspan="7">TOLERANCES UNLESS OTHERWISE SPECIFIED</td> </tr> <tr> <td>Dr</td> <td>S. PERRICHOT</td> <td>2002/12/11</td> <td>ANGULAR</td> <td>LINEAR</td> <td>0.X</td> <td>±0.3</td> </tr> <tr> <td>Eng</td> <td>PH. LEGARE</td> <td>2002/12/11</td> <td></td> <td></td> <td>0.XX</td> <td>±0.1</td> </tr> <tr> <td>Chr</td> <td>PH. LEGARE</td> <td>2002/12/11</td> <td>0°</td> <td>±2°</td> <td>0.XXX</td> <td>±0.05</td> </tr> <tr> <td>Appr</td> <td>PH. LEGARE</td> <td>2002/12/11</td> <td colspan="3">Product family</td> <td>Spec ref</td> </tr> <tr> <td colspan="2"></td> <td colspan="3">METRAL POWER STRAIGHT HEAD</td> <td>58358C</td> <td>Rev. J</td> </tr> <tr> <td colspan="2"></td> <td colspan="3">4 ROW 1 MOD NARROW BODY PRESS-FIT</td> <td>CUSTOMER</td> <td>sheet 3 of 3</td> </tr> <tr> <td colspan="2"></td> <td colspan="3">catalog no</td> <td>SEE NOTES</td> <td></td> </tr> </table>	www.fciconnect.com		surface ISO 1302	<input checked="" type="checkbox"/>	tolerance std ISO 406 ISO 1101	projection 	mm 	TOLERANCES UNLESS OTHERWISE SPECIFIED							Dr	S. PERRICHOT	2002/12/11	ANGULAR	LINEAR	0.X	±0.3	Eng	PH. LEGARE	2002/12/11			0.XX	±0.1	Chr	PH. LEGARE	2002/12/11	0°	±2°	0.XXX	±0.05	Appr	PH. LEGARE	2002/12/11	Product family			Spec ref			METRAL POWER STRAIGHT HEAD			58358C	Rev. J			4 ROW 1 MOD NARROW BODY PRESS-FIT			CUSTOMER	sheet 3 of 3			catalog no			SEE NOTES		
www.fciconnect.com		surface ISO 1302	<input checked="" type="checkbox"/>	tolerance std ISO 406 ISO 1101	projection 	mm 																																																													
TOLERANCES UNLESS OTHERWISE SPECIFIED																																																																			
Dr	S. PERRICHOT	2002/12/11	ANGULAR	LINEAR	0.X	±0.3																																																													
Eng	PH. LEGARE	2002/12/11			0.XX	±0.1																																																													
Chr	PH. LEGARE	2002/12/11	0°	±2°	0.XXX	±0.05																																																													
Appr	PH. LEGARE	2002/12/11	Product family			Spec ref																																																													
		METRAL POWER STRAIGHT HEAD			58358C	Rev. J																																																													
		4 ROW 1 MOD NARROW BODY PRESS-FIT			CUSTOMER	sheet 3 of 3																																																													
		catalog no			SEE NOTES																																																														

Copyright FCI.  
FCJ